



KINGDOM OF TONGA

TONGA 2011 CENSUS OF POPULATION AND HOUSING

VOLUME 1:
BASIC TABLES AND ADMINISTRATIVE
REPORT



Statistics Department Tonga
PO Box 149
Nuku'alofa
Tonga
2013



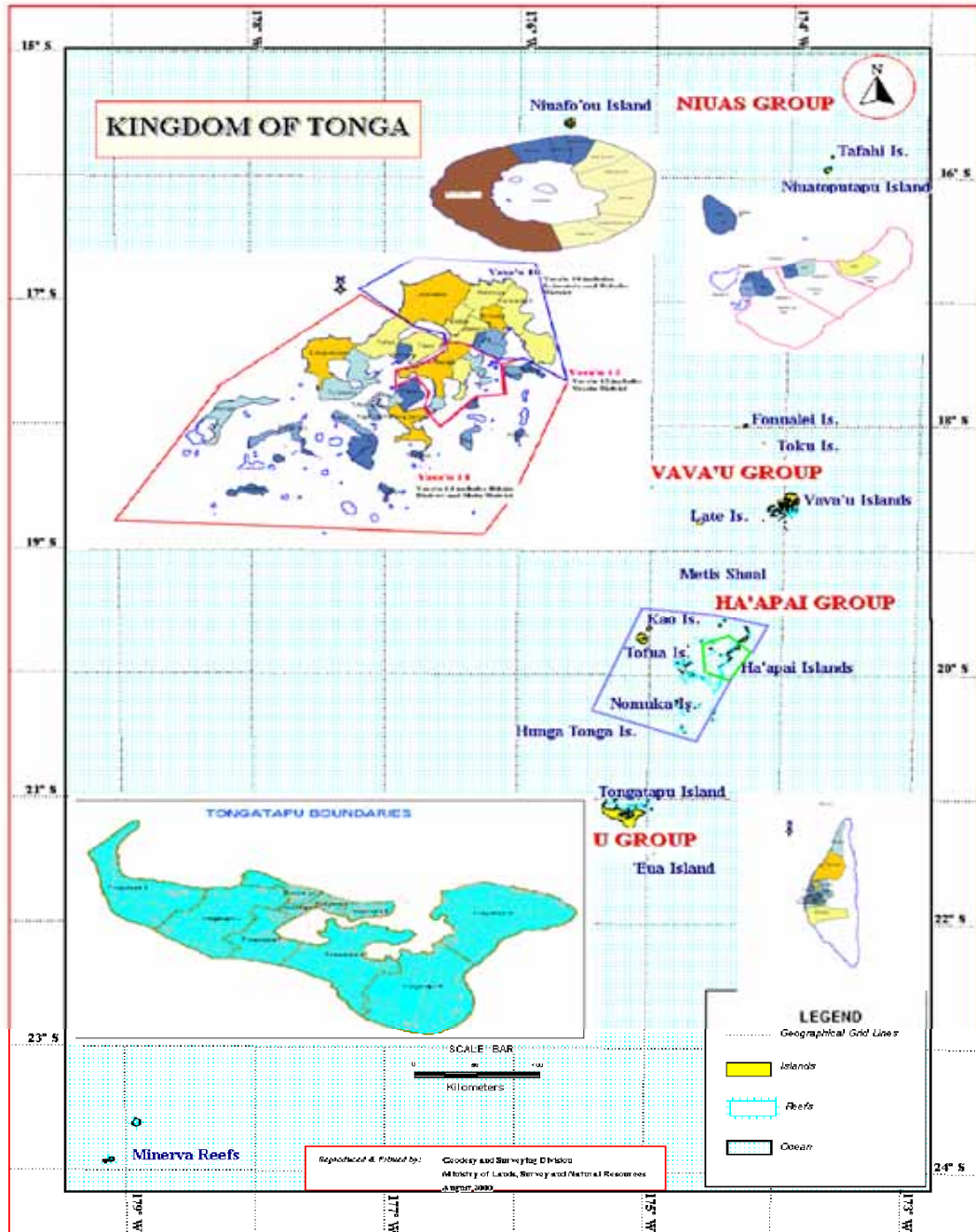

Preface

This report is the 7th population census report of the kingdom since 1956, and the 5th census conducted by the Statistics Department. It provides administrative information and basic statistical tabulation of the 2011 Population and Housing Census of Tonga. The census date was midnight, the 30th of November 2011. Information incorporated in this report will facilitate the decision makers in Tonga with respect to the current and future socio-economic conditions in the Kingdom.

The substantive information of this report is presented in three parts. Part 1 presents the statistical tables (General Tables and Household Tables) itemizing the data provided in the Analytical report. Part 2 provides the background information on Census 2011. Part 3 contains the Appendices which include: the Questionnaire Forms and Population Projection Tables.

The 2011 Census was carried out with the support and efforts of many people. These include: Minister of Finance, under whose authority the Census was undertaken: the Chairperson of the Steering Committee, the Secretary of Finance for his leadership and coordination of the Steering Committee, thus making all census activities possible. Thanks also to all the members of the steering committee for their valuable contributions and suggestions in making the census operations work efficiently.

My appreciation is extended to the Secretariat of the Pacific Community (SPC) for all the technical assistance they provided. I also wish to acknowledge to the Australian Government through AusAID's financial assistance because without their support the census would not have happened.

Thanks also to the local businesses including Tonga Power, Tonga Broadcasting Commission and Tonga Communication Corporation for their contributions toward our publicity program. My sincere gratitude to the Director of Education for allowing education officers and teachers to enumerate and supervise the 2011 Census, and to all these peoples, your hard work is highly appreciated. I also wish to thank the Census team and the rest of the staff of the Statistics Department for their valuable contributions offered throughout the 2011 Census. Finally, to all the people of Tonga for their generous responses to the questionnaires, your contributions are of vital importance in making Tonga's 2011 Population and Housing Census a success.

Since the improvement of statistical data base of the Kingdom is a continuous function of the Statistics Department, it would welcome any constructive comments and suggestions from user for future improvement of the contents, coverage and the quality of the population census report.

Malo 'Aupito

'Ata'ata M. Finau

'Ata'ata M. Finau

Government Statistician

Tonga Department of Statistics

Table of Contents

	page
Preface	(i)
Table of Contents	(ii)
Abbreviations	(vi)
Glossary.....	(vii)
Key indicators.....	(ix)
Executive summary	(xi)

Part 1: Statistical tables

General tables and population trend

Table G1: Total population by sex, division and district (1996, 2006 and 2011).....	1
Table G2: Total households and population by sex, division, district and village(2006 & 2011)	2
Table G3: Population growth by division, district and village (2006-2011).....	7

Social characteristics and distribution

Table G4: Population density by sex, division, urban/rural areas, and Greater Nuku'alofa	12
Table G5: Total households and population by age groups, division, district and village	14
Table G6: Total population by single year of age, sex and division.....	21
Table G7: Total population by single year of age, sex, urban/rural areas and Greater Nuku'alofa	25
Table G8: Tongan (Tongan & Part-Tongan ethnic origin) by single year of age, sex, and division	27
Table G9: Total population by 5 year age groups, by division, urban/ rural areas and Greater Nuku'alofa	30
Table G10: Total population by ethnic origin, sex, division, urban/rural area, and Greater Nuku'alofa.....	31
Table G11: Total population by ethnic origin and household type	31
Table G12: Total population by ethnic origin, 5 year age groups and sex	32
Table G13: Private households population by single year of age, sex and division	33
Table G14: Total population by marital status, 5 year age groups and sex.....	36
Table G15: Tongan (Tongan/Part-Tongan ethnic origin) population by marital status, age and sex	37
Table G16: Private households population by marital status, age and sex	38
Table G17: Total population by religious affiliation, sex and division	39
Table G18: Total population by religious affiliation, division and district	40
Table G19: Total population by religious affiliation, division, district and village.....	41
Table G20: Religious affiliation by sex and ethnic origin.....	47

Internal Migration

Table G21: Total population by place of enumeration and place of birth, this year (in 2011).....	49
Table G22: Population by place of enumeration and usual place of residence, one year ago (in 2010)	49
Table G23: Population by place of enumeration and usual place of residence, five years ago (in 2006)	49

Disability, health, and smoking habits

Table G24: Population with disability by type, degree and sex (total responses).....	50
Table G25: Population with disability by type, degree and sex, by division, urban/rural areas and Greater Nuku'alofa (total responses).....	50

Table G26: Population with disability by 5 year age groups, division, urban/rural areas and Greater Nuku'alofa (total responses).....	52
Table G27: Total population with health complaints, illness or injury by sex, division and district	54
Table G28: Total population with health complaints, illness or injury who sought care by sex, division, urban/rural areas and Greater Nuku'alofa	55
Table G29: Population (5 years +) smoking cigarettes or tobacco on a daily basis by age and sex	56
Table G30: Population (5 years +) smoking cigarettes or tobacco on a daily basis by division and district	56
Education, qualification and literacy	
Table G31: Total population (5 years +) currently attending school or other education by type of school, age and sex	57
Table G32: Total population (5 years +) currently attending school or other education by type of school, age, urban/rural areas, and Greater Nuku'alofa	58
Table G33: Highest level of schooling (5 years +) by age, division, urban/rural areas and Greater Nuku'alofa.....	61
Table G34: Highest level and grade of schooling completed (5 years +) by 5 year age groups and sex	64
Table G35: Currently attending school or other education (5 years +) by highest level and grade of schooling completed, by 5 year age groups and sex	65
Table G36: Not currently attending school or any other education (5 years +) by highest level and grade of schooling completed by 5 year age groups and sex	66
Table G37: Qualification achieved (population 5 years +) by sex , division, district, village, urban/rural areas and Greater Nuku'alofa (2011).....	67
Table G38: Qualification achieved (population 5 years +) by age and sex	73
Table G39: Currently and not currently attending school or other education by qualification achieved (population 15 years +), by sex and age	76
Table G40: Currently attending school or other education (population 15 years +) by qualification achieved, sex and age	77
Table G41: Not currently attending school (population 15 years +) by qualification achieved, sex and age.....	78
Table G42: Total Population aged 5 and older by literacy, age groups and sex.....	79
Table G43: Tongan population aged 5 and older by literacy in Tongan, English and other language by age groups and sex.....	80
Table G44: Total population aged 5 and older by literacy, age groups and sex.....	81
Labor market activity	
Table G45: Labour market activity (population 15 years +) by division, urban/rural areas and Greater Nuku'alofa.....	85
Table G46: Labour market activity (population 15 +) by 5 year age groups	87
Table G47: Detailed type of work (employed population 15 years+) by 5-year age groups and sex	89
Table G48: Principal occupation (population 15 years +) by division, urban/rural areas and Greater Nuku'alofa	91
Table G49: Principal occupation (population 15 years +) by 5 year age groups	93
Table G50: Principal occupation (employed population 15 years +) by 5 year age groups and sex	95
Table G51: Principal occupation (employed population 15 years +) by sex, division, urban/rural areas and Greater Nuku'alofa	97
Table G52: Main activity of employees' employer (population 15 years +) by division, urban/rural areas and Greater Nuku'alofa	98
Table G53: Main activity of employees' employer (for employed population 15 years +) by 5 year age groups	101
Table G54: Population (15 years +) who are economically and not economically active (including reported or unadjusted unemployment) by 5-year age groups, sex, division, urban/rural areas and Greater Nuku'alofa.....	105

Table G55: Population (15 years +) who are economically and not economically active (including adjusted unemployment by 5-year age groups, sex, division, urban/rural areas and Greater Nuku'alofa	114
Table G56: Population (15 years +) who are economically and not economically active (adjusted unemployment including subsistence workers) by 5-year age groups, sex, division, urban/rural areas and Greater Nuku'alofa	123
Unpaid Work	
Table G57: Unpaid work activity (population 15 years +) by division, urban/rural areas and Greater Nuku'alofa	132
Table G58: Unpaid work activity (population 15 years +) by 5 year age groups.....	133
Electoral Voters	
Table G59: Voting status (population 22 years +) by division, urban/rural areas and Greater Nuku'alofa	134
Table G60: Voting status (population 22 years +) by 5 year age groups.....	134
Table G61: Location in the next three years (2014) by division, urban/rural areas and Greater Nuku'alofa	135
Table G62: Location in the next three years (population 22 years +) by 5 year age groups.....	135
Fertility	
Table G63: Number ever given birth to female population (15 years +) by age and division.....	136
Table G64: Number of children ever born and number of children died to female population 15 years + by division, urban/rural areas and Greater Nuku'alofa.....	139
Table G65: Number of children by their place of residence to female population 15 years + by sex, division, urban/rural areas and Greater Nuku'alofa	142
Table G66: Number of children born in the 12 months before census night (1 Dec 2010 to 30 Nov 2011) to female population (15 years+) by 5 year age group of mother, by division (usual residence of mother)	145
Household Tables	
Table H1: Number of households by type, sex of head, by division, district, village, urban/rural areas and Greater Nuku'alofa.....	146
Table H2: Private households by size, sex and ethnic origin of head, by division, urban/rural areas and Greater Nuku'alofa.....	150
Table H3: Private households by size and sex and ethnic origin of head, by division.....	153
Table H4: Private households population by household composition (relationship to head of household).....	157
Table H5: Private households construction material used for outside wall of main dwelling by division, district, village, urban/rural areas and Greater Nuku'alofa.....	162
Table H6: Private households construction material used for the roof and floor of main dwelling by division, district, village, urban/rural areas and Greater Nuku'alofa	166
Table H7: Private households source of drinking water and water apart from drinking water by division, district, village, urban & rural areas and Greater Nuku'alofa	170
Table H8: Private Households that have solar or electricity hot system, shower or bath, and toilet by division, district, village, urban/rural area and Greater Nuku'alofa	174

Table H9: Private Households main toilet facility by division, district, village, urban/rural areas and Greater Nuku’alofa.....	178
Table H10: Private Households main source of lighting and energy for cooking by division, district, village, urban/rural areas and Greater Nuku’alofa	182
Table H11: Private Households’ goods in the household by division, urban/rural areas and Greater Nuku’alofa	189
Table H12: Private Households access to internet by division, district, urban/rural areas and Greater Nuku’alofa.....	189
Table H13: Main means of waste disposal by division, district, village, urban/rural areas and Greater Nuku’alofa(private households).....	190
Table H14: Household tenure by district, urban/rural areas and Greater Nuku’alofa (private households)	194
Table H15: Main source of household income by division and district (private households)	195
Table H16: Main source of household income by district, village, urban/rural areas and Greater Nuku’alofa (private households).....	196
Table H17: Main source of income by sex and ethnic origin of head of household, by division, urban/rural areas and Greater Nuku’alofa (private households).....	200
Table H18: Remittances received by division and district, village (private households)	202
Table H19: Frequency of remittances received by sex and ethnic origin of head of household by division, urban/rural areas and Greater Nuku’alofa (private households)	207
Table H20: Number of deaths in household during the 12 months before the census by sex and division, district, village, urban/rural areas and Greater Nuku’alofa.....	209

Part 2: Census 2011 background

1.1 Introduction.....	213
1.2 Census history	213
1.3 Census planning and management	214
1.4 Administrative Framework	214

Part 3: Appendices

Appendix 1: Household Questionnaire Form.....	Blue
Appendix 2: Personal Questionnaire Form.....	White
Appendix 3: PR 1 – Population by fiveyear age groups: 30 th June 2011 – 30 th June 2031	221
PR 2 – Population by single years of age: 30 th June 2011 – 30 th June 2031	228

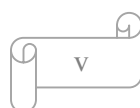

Abbreviations

AGS	Assistant Government Statistician
AusAID	Australia Assistance on International Development
EBC	Electoral Boundary Commission
ESG	Economic and Social Group
GIS	Geographic Information System
Grt.Nuku	Greater Nuku'alofa
GS	Government Statistician
Hhld	Household
ID	Identification
ISIC	International Standard Industrial Classification
ISCO	International Standard Industrial Classification
MLSNR	Ministry of Land, Survey and Natural Resources
NGO	Non-Government Organization
PC	Population Census
PICT	Pacific Island Countries and Territories
PMO	Prime Minister's Office
PopGIS	Population Geographic Information System
PSSG	Population and Social Statistics Group
SD	Statistics Department
SPC	Secretariat of the Pacific Community
TANGO	Tonga Associations of non-government organizations
TL	Team Leaders
TVET	Technical and Vocational Education and Training

Glossary

Census	The total process of collecting, compiling, evaluating, analyzing and publishing or otherwise, disseminating demographic, economic and social data pertaining, at a specified time, to all persons in a country or in a well-delimited part of a country.
Division	The five 'main islands' (Tongatapu, Vava'u, Ha'apai, 'Eua and Ongoniua) in Tonga. Each division is divided into districts and each district is divided into villages.
Economic activity	The main activity each person aged 15 years and older did during the reference week.
Economically active	People who were either engaged in a full or part-time job or in a business, engaged mainly in farming, fishing or handicrafts making, or mainly in housework with some gardening or farming, fishing or making handicrafts, who had a job but were on leave or temporary absent for some reason, and the unemployed.
Employed	Those who 'work for pay' or 'work to support the household by producing goods mainly for sale', or 'work to support the household mainly for own consumption.
Ethnic origin	Relates to the ethnic group a person belongs to, (i.e. the ancestry with which he/she is identified).
Greater Nuku'alofa	Greater Nuku'alofa includes the districts of Kolofo'ou and Kolomotu'a.
Household	Consists of persons who usually eat together and share the work of preparing the food and/or the cost of work of providing it. Generally, household members live and sleep in the same building although this is not always the case. Hence, the definition is based on eating together rather than on living or sleeping in the same building or dwelling.
Household head	The person with the primary authority and responsibility for household affairs. This person is usually designated by the members of the household.
Industry	The main activity undertaken by the establishment or place where a person worked. Industry affiliation was classified according to the International Standard Industrial Classification (ISIC) Revision 4_2004.
Institution	A place of residence apart from private household, such as hotel/motels, hospital and prison.
Literacy	Measured as a respondents' ability to read and write a simple sentence in Tongan, English or another language.
Non-resident institution	Includes non-residents occupying an institution on Census night.
Not economically active	People who were neither employed nor unemployed. This includes those engaged in housework only, full time students, the retired, the disabled and other.
Nuku'alofa or urban	Includes Kolofo'ou, Kolomotu'a and Ma'ufanga villages.
Paid work	The work a person carries out in order to gain wages, salaries or cash.
Place of birth	The village in which a person was born. Where a mother travels to another area, e.g. to a hospital, or another country to give birth, the village or country in which she usually resided at the time she gives birth is the child's place of birth.
Place of usual residence	The geographic place where the enumerated person (a) has lived for the past six months or more, or (b) having arrived in that geographic area during the last six months and intends to stay for at least six months.

Remittances	Money sent to households from friends or relatives living overseas or within Tonga.
Resident institution	Includes Tongan residents who were occupying an institution on Census night.
Rural	All villages except Kolofo'ou, Kolomotu'a and Ma'ufanga villages.
Total population	Census night population, i.e. including residents and non-residents in private households, residents in institutions and non-residents in institutions.
Unpaid work	Any work a person voluntarily did whether it be for the family, church or the community, or any other related organization and for which no compensation was paid.
Urban population	Total population of the villages of Kolofo'ou, Ma'ufanga and Kolomotu'a. Urban boundaries are defined based on the size of village population i.e. villages with a population size of at least 5,000 people.
Unemployed	Those that did not work in the previous week (other than those who had a job but were not at work during the reference week), but spent some time looking for work and were available to work if a job was offered to them.

Key Indicators

Indicator	Tonga								Grt. Nukualofa
	TONGA	Tongatapu	Vava'u	Ha'apai	'Eua	Ongo Niu	Urban	Rural	
Total population	103,252	75,416	14,922	6,616	5,016	1,282	24,229	79,023	36,045
Male	51,979	37,833	7,559	3,406	2,514	667	12,156	39,823	18,100
Female	51,273	37,583	7,363	3,210	2,502	615	12,073	39,200	17,945
Population change									
2006 - 2011 (no.)	1,261	3,371	-583	-954	-190	-383	571	690	1,734
2006 - 2011 (%)	1.2	4.7	-3.8	-12.6	-3.6	-23.0	2.4	0.9	5.1
Average Annual Growth	0.2	0.9	-0.8	-2.7	-0.7	-5.9	0.5	0.2	1.0
Population density (number of people per square km)	159	290	123	61	57	18	2,123	124	1,035
Total population by private household and Institution (resident)	103,043	75,281	14,884	6,607	4,989	1,282	24,134	78,909	35,929
Male	51,852	37,755	7,534	3,401	2,495	667	12,100	39,752	18,031
Female	51,191	37,526	7,350	3,206	2,494	615	12,034	39,157	17,898
Total population by Institution (resident & non-resident)	1,283	1,089	97	39	58	0	439	844	707
Male	924	772	69	34	49	0	311	613	473
Female	359	317	28	5	9	0	128	231	234
Total Tongan and part Tongan population	100,710	73,268	14,652	6,563	4,950	1,277	22,985	77,725	34,452
Male	50,547	36,633	7,399	3,377	2,474	664	11,460	39,087	17,214
Female	50,163	36,635	7,253	3,186	2,476	613	11,525	38,638	17,238
Total non Tongan population	2,542	2,148	270	53	66	5	1,244	1,298	1,593
Male	1,425	1,193	160	29	40	3	689	736	879
Female	1,107	945	110	24	26	2	545	562	704
(unspecified ethnic groups)	10	10	0	0	0	0	10	0	10
Total number of people living in private households	101,969	74,327	14,825	6,577	4,958	1,282	23,790	78,179	35,338
Male	51,055	37,061	7,490	3,372	2,465	667	11,845	39,210	17,627
Female	50,914	37,266	7,335	3,205	2,493	615	11,945	38,969	17,711
Total number of people (resident) living in Institutions	1,074	954	59	30	31	0	344	730	591
Male	797	694	44	29	30	0	255	542	404
Female	277	260	15	1	1	0	89	188	187
Total number of people (non-resident) living in Institutions	209	135	38	9	27	0	95	114	116
Male	127	78	25	5	19	0	56	71	69
Female	82	57	13	4	8	0	39	43	47
Household type									
Total	18,156	12,904	2,834	1,266	870	282	4,266	13,890	6,255
Total Number of Private household	18,033	12,818	2,813	1,258	862	282	4,221	13,812	6,191
Average household size	5.7	5.9	5.3	5.3	5.8	4.5	5.7	5.7	5.8
Total Number of Institution occupied by Tongans	73	55	10	4	4	0	24	49	39
Total Number of Institution occupied by non-Tongans	50	31	11	4	4	0	21	29	25
Population age structure									
Less than 1 year of age	2,743	2,080	352	165	122	24	601	2,142	931
Male	1,444	1,103	183	92	55	11	315	1,129	489
Female	1,299	977	169	73	67	13	286	1,013	442
Children (1-14 years of age)	35,714	25,732	5,417	2,321	1,828	416	7,725	27,989	11,773
Male	18,673	13,401	2,895	1,227	929	221	3,990	14,683	6,097
Female	17,041	12,331	2,522	1,094	899	195	3,735	13,306	5,676
Youth (15-24 years of age)	19,196	14,507	2,535	1,107	849	198	4,734	14,462	7,055
Male	9,805	7,424	1,244	584	445	108	2,441	7,364	3,639
Female	9,391	7,083	1,291	523	404	90	2,293	7,098	3,416
Working age (15 - 59 years of age)	56,163	41,687	7,670	3,480	2,640	686	13,950	42,213	20,533
Male	27,832	20,643	3,761	1,767	1,319	342	6,982	20,850	10,248
Female	28,331	21,044	3,909	1,713	1,321	344	6,968	21,363	10,285
Older population (60 years and older)	8,617	5,902	1,483	650	426	156	1,941	6,676	2,796
Male	4,020	2,676	720	320	211	93	860	3,160	1,257
Female	4,597	3,226	763	330	215	63	1,081	3,516	1,539
Median age	21	21	21	22	21	25	23	21	22
Male	20	20	19	21	20.0	24	22	20	21
Female	22	23	22.0	23	22	26	24	22	23
Dependancy ratio (15 -59)	84	81	95	90	90	87	84	74	87
Sex ratio (number of males per 100 females)	101	101	103	106	100	108	101	102	101

Indicator	Tongatapu Vava'u Ha'apai 'Eua Ongo Niua Urban Rural Nukualofa								Grt.
	TONGA								
Labour force (15 years and over)									
Employed population	33,422	22,782	5,485	2,656	1,839	660	7,067	26,355	10,638
Males	19,695	13,791	3,058	1,435	1,069	342	4,271	15,424	6,364
Females	13,727	8,991	2,427	1,221	770	318	2,796	10,931	4,274
Paid workers	23,698	17,594	3,201	1,597	1,027	279	6,424	17,274	9,401
Males	13,977	10,673	1,733	811	605	155	3,862	10,115	5,654
Females	9,721	6,921	1,468	786	422	124	2,562	7,159	3,747
Subsistence workers	9,549	5,068	2,259	1,040	802	380	590	8,959	1,175
Males	5,612	3,051	1,306	610	459	186	384	5,228	680
Females	3,937	2,017	953	430	343	194	206	3,731	495
Unspecified workers	175	120	25	19	10	1	53	122	62
Males	106	67	19	14	5	1	25	81	30
Females	69	53	6	5	5	0	28	41	32
Employment-population ratio	36.7	37.1	35.1	38.8	33.8	33.1	40.6	35.4	40.5
Males	44.0	45.9	38.9	39.0	40.0	35.6	49.5	42.2	49.4
Females	29.6	28.6	31.5	38.5	27.6	30.5	32.0	28.8	31.8
Labour Force Participation Rate	52.3	48.7	60.6	64.6	60.6	78.4	45.5	54.5	46.6
Males	62.7	60.0	69.1	69.1	70.8	78.6	55.7	64.9	56.5
Females	42.3	37.8	52.5	60.0	50.5	78.1	35.6	44.5	37.0
Unemployment rate (%) Reported unemployment*									
Males	1.1	1.4	0.8	0.2	0.2	0.0	1.8	0.9	1.7
Females	1.0	1.2	0.7	0.2	0.2	0.0	1.7	0.8	1.5
Females	1.3	1.7	0.9	0.2	0.2	0.0	2.1	1.1	2.0
Unemployment rate (%) Adjusted definition**	6.5	7.7	3.9	3.4	4.2	0.9	8.3	6.0	8.2
Males	6.4	7.6	3.5	3.7	4.6	0.6	8.5	5.9	8.5
Females	6.5	7.9	4.4	3.0	3.6	1.2	7.9	6.2	7.9
Unemployment rate (%) if subsistence work included***									
Males	33.2	28.3	43.5	41.6	46.0	58.0	15.9	37.9	18.4
Females	33.1	28.1	44.7	44.6	45.6	54.7	16.7	37.8	18.3
Females	33.3	28.6	41.9	37.2	46.6	61.5	14.9	38.2	18.5
Non - labour force (15 years and over)									
Students	9,026	6,893	1,203	446	411	73	2,346	6,680	3,543
Males	4,403	3,356	572	230	201	44	1,152	3,251	1,748
Females	4,623	3,537	631	216	210	29	1,194	3,429	1,795
Retired or too old	3,857	3,022	511	182	116	26	1,234	2,623	1,689
Males	1,528	1,203	200	66	45	14	487	1,041	678
Females	2,329	1,819	311	116	71	12	747	1,582	1,011
Disabled	838	620	111	56	40	11	208	630	317
Males	457	327	61	36	25	8	119	338	180
Females	381	293	50	20	15	3	89	292	137
Home responsibilities or domestic duties	13,801	11,155	1,450	631	502	63	3,876	9,925	5,517
Males	3,554	2,843	377	227	84	23	1,141	2,413	1,586
Females	10,247	8,312	1,073	404	418	40	2,735	7,512	3,931
Education									
School enrolment rates of 5 - 14 year - old (%)	94.4	94.3	94.8	93.9	94.5	97.4	94.3	94.4	94.5
Males	94.1	93.9	94.7	94.7	93.9	96.4	93.9	94.1	94.1
Females	94.7	94.7	94.9	93.0	95.0	98.6	94.8	94.6	94.9
Proportion of population aged 15 and older with:									
Primary education	8.4	7.2	10.0	14.0	11.8	23.0	6.3	9.1	6.4
Males	8.1	6.8	10.3	12.9	11.4	23.4	5.5	9.0	5.8
Females	8.7	7.5	9.7	15.2	12.2	22.6	7.1	9.2	7.1
Secondary education	74.6	73.8	78.3	77.0	75.5	65.2	67.9	76.7	69.2
Males	74.7	74.1	77.8	76.8	75.6	64.4	68.4	76.8	69.4
Females	74.4	73.4	78.8	77.1	75.3	66.1	67.4	76.7	68.9
Tertiary education	16.1	18.3	10.5	7.6	11.8	10.9	24.9	13.3	23.6
Males	16.2	18.4	10.5	8.7	11.7	11.3	25.2	13.3	24.0
Females	16.1	18.3	10.4	6.5	11.8	10.6	24.7	13.3	23.3
Secondary qualification	31.1	32.8	29.9	22.5	23.1	16.2	34.8	29.9	34.9
Males	29.0	31.0	27.0	20.0	21.0	13.9	33.8	27.5	33.9
Females	33.0	34.5	32.6	25.1	25.2	18.6	35.7	32.2	36.0
Tertiary qualification	3.1	3.6	1.8	0.8	1.7	1.7	5.6	2.2	5.2
Males	3.5	4.1	1.9	0.9	1.7	2.3	6.5	2.5	6.0
Females	2.7	3.1	1.7	0.7	1.6	1.0	4.8	2.0	4.5
Vocational / professional & TVET qualification	9.6	10.6	7.0	5.7	7.1	6.7	14.3	8.0	13.3
Males	9.3	10.2	6.9	6.4	6.9	5.8	13.7	7.9	12.9
Females	9.8	11.0	7.2	5.1	7.2	7.7	14.8	8.2	13.8

Note: * Consistent with international definition of unemployed, it includes those who did not work but were looking and available to work

** Adjusted to also include discouraged workers

*** Adjusted to also include subsistence and discouraged workers

Discourage workers includes those who believed no work was available, or because of weather conditions, or could not afford transport costs

Executive summary

The 2011 Census of Population and Housing provides a snapshot of the Tongan population and elicits detailed demographic, social and economic trends.

Population and demographic trends

In 2011, the total population in Tonga was **103,252**, compared to 101,991 people in 2006. This represents an increase of 1.2% or 1,261 people between 2006 and 2011, and an average annual growth of 0.25% or 252 people per year. It should be noted that this is the census night population, which includes residents living in private households and institutions as well as non-residents living in institutions.

The usually resident population (living in private households and institutions) was **103,043**.

Of the 103,252 people on census night, 51,979 were male and 51,273 were female. This gives a sex ratio of 101 males per 100 females.

Tonga has a relatively young population, with a median age of 21 years. More than one third (39%) of the population was aged 15 years and younger, while only 8% were 60 years and older.

Tongatapu's population was 75,416, constituting 73% of Tonga's total population. This has increased from 71% in 2006.

The urban population was 24,229 (23% of the total population). The urban population includes the villages of Kolofou, Ma'ufanga and Kolomotu'a, which make up Nuku'alofa in Tongatapu.

The average population density was 159 people/km². However, this varies widely across island division and districts. For example, the population density in Tongatapu was 290 people/km² compared to only 18 people/km² in Ongo Niua.

Religion

Free Wesleyan Church is the dominant religion in Tonga, with 36% of the population affiliated to this church. This is followed by the Church of Latter Day Saints (18%), the Roman Catholic Church (15%), and the Free Church of Tonga (12%).

Health

During the two week period prior to the census, 5,038 (or 5%) of the total usually resident population reported having a health complaint (illness or injury). Of these people, 98% sought care, while 2% (80 people) did not seek care. Of those who sought care, the majority went to a public hospital. The main reasons for not seeking care were not ill enough, could not afford treatment, too far to travel, service at provider is poor and too busy.

For the usually resident population aged five years and older, 19% reported that they smoked on a daily basis (compared to 21% in 2006). Of those who smoke daily, 79% are males compared to 21% for females. The proportion of youths smoking daily, especially young males, is high. 20% of males aged 15-19 years and 46% of those aged 20-24 years smoked daily, compared to 3% and 11% for females respectively.

Education

94% of the usually resident populations aged 5 - 14 years were enrolled in school on census night. School attendance rates decreased rapidly after the age of 15, with 29% of those aged 15-19 years not attending school on census night. In general, female school attendance rates were higher than male attendance rates across all age groups.

Of the usually resident population aged 15 years and over, 8% had only achieved primary school education. Three quarters of the population had secondary level education, and 16% had a higher level education (including technical/vocational and university). Higher education levels were higher in urban areas compared to rural areas.

Literacy

Literacy was measured by a respondent's ability to read and write a simple sentence. The literacy rate for those aged five years and older in the usually resident population was 98.2% in 2011. Of those who are literate, 86% were literate in both Tongan and English or other languages, while 11% were literate in Tongan only.

Literacy in the Tongan language is over 98% for all age groups. However, literacy in both Tongan and English languages decline with age. 94% of those aged 10-19 years are literate in both Tongan and English, compared to only 56% of those aged 75 years and over.

Unemployment

In 2011, there were **64,597**ⁱ people aged 15 and over, and **33,795** of these were economically active (i.e. in the labour force). The number of people aged 15 and older who did not work, but spent time looking for work and were available and willing to start work if a job was offered to them, was only **373** people (192 males, 181 females). This equates to an unemployment rate of 1.1%.

If the number of discouraged workers were included (i.e. those who believed no work was available, or because of weather conditions, or could not afford transport costs), the number of unemployed increases to **2,313**. This leads to a total unemployment rate of **6.5%**, 6.4% for males and 6.5% for females. Unemployment in urban areas was 8%, and 6% for rural areas.

If subsistence workers were also included as part of the unemployed – the total unemployment level would increase to **11,862** people, or an unemployment rate of 33.2% (33.1% for males and 33.3% for females, and 16% for the urban area and 38% in rural areas).

However, it should be noted that according to the international definition of unemployment, discouraged workers are not included in the labour force (and hence unemployment) because they did not formally look for work and did not indicate that they were available for work.

ⁱ Excludes non-residents occupying institutions.

Part 1: Statistical Tables

Table G1: Total population by sex, division and district (1996, 2006 and 2011)

Division/district	2011 Population & Housing Census			2006 Population & Housing Census			1996 Population & Housing Census		
	Total	Male	Female	Total	Male	Female	Total	Male	Female
TONGA	103,252	51,979	51,273	101,991	51,772	50,219	97,784	49,615	48,169
Tongatapu	75,416	37,833	37,583	72,045	36,372	35,673	66,979	33,753	33,226
Kolofo'ou	18,957	9,526	9,431	18,463	9,273	9,190	16,953	8,482	8,471
Kolomotu'a	17,088	8,574	8,514	15,848	7,894	7,954	14,451	7,230	7,221
Vaini	12,949	6,500	6,449	12,594	6,397	6,197	11,180	5,681	5,499
Tatakamotonga	7,233	3,657	3,576	6,969	3,618	3,351	6,828	3,502	3,326
Lapaha	7,380	3,678	3,702	7,255	3,676	3,579	7,370	3,696	3,674
Nukunuku	7,733	3,861	3,872	6,820	3,462	3,358	6,160	3,128	3,032
Kolovai	4,076	2,037	2,039	4,096	2,052	2,044	4,037	2,034	2,003
Vava'u	14,922	7,559	7,363	15,505	7,897	7,608	15,715	8,055	7,660
Neiafu	5,774	2,893	2,881	5,787	2,929	2,858	5,650	2,896	2,754
Pangaimotu	1,325	675	650	1,412	716	696	1,298	667	631
Hahake	2,297	1,154	1,143	2,422	1,234	1,188	2,291	1,177	1,114
Leimatu'a	2,436	1,252	1,184	2,742	1,387	1,355	2,753	1,397	1,356
Hihifo	2,105	1,079	1,026	2,267	1,175	1,092	2,375	1,230	1,145
Motu	985	506	479	875	456	419	1,348	688	660
Ha'apai	6,616	3,406	3,210	7,570	3,911	3,659	8,138	4,109	4,029
Pangai Hp	2,410	1,234	1,176	2,967	1,512	1,455	2,966	1,524	1,442
Foa	1,359	684	675	1,479	765	714	1,434	717	717
Lulunga	1,055	561	494	1,075	586	489	1,282	647	635
Mu'omu'a	609	316	293	630	321	309	735	360	375
Ha'ano	511	250	261	619	307	312	773	388	385
'Uiha	672	361	311	800	420	380	948	473	475
'Eua	5,016	2,514	2,502	5,206	2,702	2,504	4,934	2,624	2,310
'Eua Motu'a	2,852	1,446	1,406	2,949	1,562	1,387	2,766	1,492	1,274
'Eua Fo'ou	2,164	1,068	1,096	2,257	1,140	1,117	2,168	1,132	1,036
Ongo Niua	1,282	667	615	1,665	890	775	2,018	1,074	944
Niuatoputapu	759	390	369	1,019	526	493	1,283	673	610
Niuafu'ou	523	277	246	646	364	282	735	401	334

Table G2: Total households and population by sex, division, district and village (2006 & 2011)

Division/district/village	2011 Population & Housing Census				2006 Population & Housing Census			
	Total households	Male	Female	Total persons	Total households	Male	Female	Total persons
TONGA	18,156	51,979	51,273	103,252	17,529	51,772	50,219	101,991
<i>Tongatapu</i>	12,904	37,833	37,583	75,416	12,012	36,372	35,673	72,045
Kolofo'ou	3,246	9,526	9,431	18,957	3,059	9,273	9,190	18,463
Kolofo'ou	1,610	4,485	4,375	8,860	1,556	4,547	4,422	8,969
Ma'ufanga	1,214	3,771	3,743	7,514	1,140	3,597	3,650	7,247
Nukunukumotu	6	13	15	28	3	12	8	20
'Oneata Island	0	0	0	0	0	0	0	0
Popua	316	958	978	1,936	280	872	842	1,714
Tukutonga	95	273	305	578	70	216	240	456
Pangaimotu	2	9	5	14	3	9	5	14
Fafaa Island	2	13	10	23	5	15	17	32
'Onevai Island	0	0	0	0	0	0	0	0
'Ata Island	1	4	0	4	0	0	0	0
Velitoo Hahake	0	0	0	0	0	0	0	0
Velitoo Hihifo	0	0	0	0	2	5	6	11
Kolomotu'a	3,009	8,574	8,514	17,088	2,694	7,894	7,954	15,848
Kolomotu'a	1,442	3,900	3,955	7,855	1,306	3,716	3,726	7,442
Haveluloto	588	1,736	1,729	3,465	571	1,661	1,744	3,405
Tofoa	585	1,785	1,741	3,526	508	1,632	1,581	3,213
Hofoa	165	498	479	977	126	394	414	808
Puke	116	369	362	731	95	269	278	547
Sia'atoutai	113	286	248	534	88	222	211	433
Vaini	2,095	6,500	6,449	12,949	2,032	6,397	6,197	12,594
Vaini	537	1,675	1,560	3,235	505	1,600	1,491	3,091
Malapo	109	362	326	688	103	312	331	643
Longoteme	100	321	301	622	94	328	273	601
Folaha	144	431	465	896	146	431	462	893
Nukuhetulu	61	171	187	358	65	180	180	360
Veitongo	190	661	633	1,294	176	572	570	1,142
Ha'ateiho	414	1,246	1,315	2,561	360	1,173	1,149	2,322
Pea	349	1,030	1,049	2,079	402	1,240	1,197	2,437
Tokomololo	191	603	613	1,216	181	561	544	1,105
Tatakamotonga	1,224	3,657	3,576	7,233	1,194	3,618	3,351	6,969
Tatakamotonga	302	896	867	1,763	296	853	814	1,667
Holonga	93	306	276	582	94	288	255	543
Pelehake	132	403	433	836	129	408	400	808
Fua'amotu	312	904	818	1,722	304	984	807	1,791
Nakolo	73	231	232	463	77	231	211	442
Ha'asini/Hamula	147	405	438	843	136	379	399	778
Lavengatonga	70	197	204	401	63	163	175	338
Haveluliku	28	96	78	174	28	102	86	188
Fatumu	67	219	230	449	67	210	204	414

Division/district/village	2011 Population & Housing Census				2006 Population & Housing Census			
	Total households	Male	Female	Total persons	Total households	Male	Female	Total persons
Lapaha	1,275	3,678	3,702	7,380	1,220	3,676	3,579	7,255
Lapaha	344	1,021	1,056	2,077	325	1,008	1,014	2,022
Talasiu	44	133	154	287	47	120	133	253
Hoi	80	231	219	450	81	255	226	481
Nukuleka	51	127	139	266	50	158	134	292
Makaunga	70	197	193	390	66	207	209	416
Talafo'ou	75	194	192	386	74	209	172	381
Manuka	47	181	157	338	42	151	131	282
Navutoka	129	379	410	789	127	376	421	797
Kolonga	230	580	588	1,168	207	595	604	1,199
Afa	70	208	193	401	69	222	217	439
Niutoua	119	385	355	740	120	344	292	636
'Eueiki Island	15	41	46	87	12	31	26	57
Fukave Island	1	1	0	1	0	0	0	0
Nukunuku	1,347	3,861	3,872	7,733	1,132	3,462	3,358	6,820
Nukunuku	343	902	879	1,781	292	816	797	1,613
Matahau	105	305	323	628	94	299	289	588
Matafonua	36	85	86	171	37	115	107	222
Fatai	61	151	161	312	60	171	152	323
Lakepa	53	178	187	365	53	189	194	383
Vaotu'u	84	229	224	453	72	216	216	432
'Utulau	113	344	336	680	98	324	317	641
Ha'alalo	84	235	237	472	85	266	260	526
Ha'akame	118	384	351	735	65	258	226	484
Houma	350	1,048	1,088	2,136	276	808	800	1,608
Kolovai	708	2,037	2,039	4,076	681	2,052	2,044	4,096
Kolovai	121	284	323	607	124	277	330	607
Te'ekiu	100	295	257	552	91	272	275	547
Masilamea	39	122	121	243	36	129	125	254
Fahefa	62	221	194	415	59	203	158	361
Ha'utu	29	84	103	187	34	84	119	203
Kala'au	20	57	65	122	22	66	62	128
Fo'ui	93	292	280	572	84	306	278	584
Ha'avakatolo	44	129	130	259	44	113	122	235
'Ahau	62	199	196	395	57	185	182	367
Kanokupolu	55	149	164	313	53	167	157	324
Ha'atafu	42	107	115	222	39	115	121	236
'Atataa Island	41	98	91	189	38	135	115	250
Vava'u	2,834	7,559	7,363	14,922	2,885	7,897	7,608	15,505
Neiafu	1,087	2,893	2,881	5,774	1,068	2,929	2,858	5,787
Neiafu	771	2,059	1,992	4,051	742	2,117	2,006	4,123
Makave	88	202	241	443	93	227	258	485
Toula	83	204	207	411	85	185	204	389

Division/district/village	2011 Population & Housing Census				2006 Population & Housing Census			
	Total households	Male	Female	Total persons	Total households	Male	Female	Total persons
'Utui	46	147	155	302	49	127	141	268
Ofu island	27	86	75	161	27	63	65	128
Okoa	50	128	138	266	52	159	146	305
Olo'ua	22	67	73	140	20	51	38	89
Kenutu	0	0	0	0	0	0	0	0
Pangaimotu	244	675	650	1,325	246	716	696	1,412
Pangaimotu	125	342	319	661	129	383	371	754
'Utulei	26	71	61	132	21	58	50	108
Nga'unoho	34	109	109	218	37	113	103	216
'Utungake	57	151	160	311	57	159	170	329
Tapana Island	2	2	1	3	2	3	2	5
Hahake	418	1,154	1,143	2,297	436	1,234	1,188	2,422
Ha'alaufuli	82	201	211	412	85	255	237	492
Ha'akio	28	65	74	139	31	73	76	149
Houma	25	69	67	136	34	90	86	176
Mangia	19	49	55	104	22	60	53	113
Ta'anea	121	348	358	706	116	364	350	714
Tu'anequivale	86	257	230	487	86	245	240	485
Koloa	37	103	94	197	38	90	86	176
Holeva	20	62	54	116	24	57	60	117
Leimatu'a	466	1,252	1,184	2,436	490	1,387	1,355	2,742
Leimatu'a	218	555	550	1,105	226	651	642	1,293
Holonga	81	267	186	453	88	228	208	436
Feletoa	65	179	209	388	63	198	206	404
Mataika	102	251	239	490	113	310	299	609
Hihifo	405	1,079	1,026	2,105	430	1,175	1,092	2,267
Longomapu	121	312	301	613	135	369	340	709
Taoa	89	236	260	496	92	233	251	484
Tefisi	113	308	280	588	117	318	288	606
Vaimalo	20	49	46	95	21	52	49	101
Tu'anuku	62	174	139	313	65	203	164	367
Motu	214	506	479	985	215	456	419	875
Kapa	14	34	35	69	19	34	29	63
Falevai	23	55	58	113	20	35	31	66
'Otea	29	64	61	125	29	59	66	125
Lape	6	13	11	24	8	13	14	27
Matamaka	29	75	72	147	21	54	40	94
Nuapapu	24	66	69	135	25	80	60	140
Ovaka	21	42	43	85	22	36	36	72
Taunga	9	20	19	39	15	22	24	46
Hunga	52	125	104	229	56	123	119	242
Foeata	1	4	2	6	0	0	0	0
Vaka'eitu	0	0	0	0	0	0	0	0

Division/district/village	2011 Population & Housing Census				2006 Population & Housing Census			
	Total households	Male	Female	Total persons	Total households	Male	Female	Total persons
Mounu	2	1	2	3	0	0	0	0
'Eueiki	1	1	1	2	0	0	0	0
Mala	1	1	0	1	0	0	0	0
Fofoa	2	5	2	7	0	0	0	0
Ha'apai	1,266	3,406	3,210	6,616	1,377	3,911	3,659	7,570
Pangai	469	1,234	1,176	2,410	534	1,512	1,455	2,967
Pangai	239	642	569	1,211	267	746	699	1,445
Hihifo	166	434	410	844	187	551	527	1,078
Holopeka	27	65	76	141	34	95	98	193
Koulo	37	93	121	214	46	120	131	251
Foa	231	684	675	1,359	252	765	714	1,479
Fangale'ounga	30	89	85	174	26	95	90	185
Fotua	36	113	113	226	46	161	139	300
Lotofoa	67	213	197	410	72	217	180	397
Faleloa	61	163	179	342	71	201	200	401
Ha'afakahenga	18	52	50	102	20	55	60	115
Ha'ateiho Si'i	19	54	51	105	17	36	45	81
Lulunga	204	561	494	1,055	196	586	489	1,075
Ha'afeva	47	141	120	261	49	143	119	262
Tungua	43	121	111	232	42	118	113	231
Fotuha'a	27	69	62	131	27	75	57	132
'O'ua	28	83	61	144	26	92	57	149
Matuku	23	56	53	109	19	58	58	116
Kotu	36	91	87	178	33	100	85	185
Nomuka	111	316	293	609	127	321	309	630
Nomuka	86	242	235	477	101	234	240	474
Mango	10	31	19	50	12	33	35	68
Fonoifua	15	43	39	82	14	54	34	88
Nomukeiki	0	0	0	0	0	0	0	0
Ha'ano	106	250	261	511	120	307	312	619
Fakakai	33	93	83	176	36	116	99	215
Pukotala	17	42	49	91	19	39	43	82
Ha'ano	27	61	54	115	32	71	64	135
Muitoa	9	17	20	37	10	20	31	51
Mo'unga'one	20	37	55	92	23	61	75	136
'Uiha	145	361	311	672	148	420	380	800
'Uiha	78	228	187	415	80	232	213	445
Felemea	34	74	63	137	33	100	93	193
Lofanga	33	59	61	120	35	88	74	162
'Eua	870	2,514	2,502	5,016	905	2,702	2,504	5,206
'Eua Motu'a	511	1,446	1,406	2,852	520	1,562	1,387	2,949
'Ohonua	266	768	760	1,528	275	867	759	1,626
Tufuvai	37	114	117	231	37	108	99	207

Division/district/village	2011 Population & Housing Census				2006 Population & Housing Census			
	Total households	Male	Female	Total persons	Total households	Male	Female	Total persons
Pangai	59	177	156	333	59	161	155	316
Houma	58	141	129	270	57	156	133	289
Ha'atu'a	91	246	244	490	92	270	241	511
'Eua Fo'ou	359	1,068	1,096	2,164	385	1,140	1,117	2,257
Angaha	72	199	202	401	70	214	201	415
Futu	43	126	136	262	48	112	125	237
'Esia	32	99	113	212	36	106	109	215
Sapa'ata	23	75	75	150	27	86	76	162
Fata'ulua	34	122	103	225	35	130	112	242
Mu'a	29	89	85	174	29	78	86	164
Tongamama'o	26	76	82	158	30	80	98	178
Petani	52	148	165	313	55	165	149	314
Mata'aho	48	134	135	269	55	169	161	330
Ongo Niuu	282	667	615	1,282	350	890	775	1,665
Niuatoputapu	168	390	369	759	211	526	493	1,019
Hihifo	67	154	130	284	88	204	189	393
Vaipoa	42	101	100	201	52	142	150	292
Falehau	46	112	119	231	52	141	124	265
Tafahi Island	13	23	20	43	19	39	30	69
Niuafu'ou	114	277	246	523	139	364	282	646
'Esia	29	73	64	137	33	99	71	170
Kolofo'ou	13	36	23	59	27	58	55	113
Sapa'ata	24	55	51	106	27	71	49	120
Fata'ulua	12	27	29	56	12	26	22	48
Mata'aho	5	10	13	23	5	15	19	34
Mu'a	7	10	15	25	7	15	18	33
Tongamama'o	9	31	18	49	12	29	14	43
Petani	15	35	33	68	16	51	34	85

Table G3: Population growth by division, district and village (2006-2011)

Division/district/village	Total Census Population		Population Change		
			No.	%	Average annual growth (%)
	2006	2011	2006-2011	2006-2011	2006-2011
TONGA	101,991	103,252	1,261	1.2	0.2
<i>Urban</i>	23,658	24,229	571	2.4	0.5
<i>Rural</i>	78,333	79,023	690	0.9	0.2
<i>Greater Nuku'alofa</i>	34,311	36,045	1,734	5.1	1.0
Tongatapu	72,045	75,416	3,371	4.7	0.9
Kolofo'ou	18,463	18,957	494	2.7	0.5
Kolofo'ou	8,969	8,860	-109	-1.2	-0.2
Ma'ufanga	7,247	7,514	267	3.7	0.7
Nukunukumotu	20	28	8	40.0	7.0
Popua	1,714	1,936	222	13.0	2.5
Tukutonga	456	578	122	26.8	4.9
Pangaimotu Island	14	14	0	0.0	0.0
Fafaa Island	32	23	-9	-28.1	-6.4
'Onevai Island	0	0	0	-	-
'Ata Island	0	4	0	-	-
Velitua Hahake	0	0	0	-	-
Velitua Hihifo	11	0	-11	-100.0	-100.0
Kolomotu'a	15,848	17,088	1,240	7.8	1.5
Kolomotu'a	7,442	7,855	413	5.5	1.1
Haveluloto	3,405	3,465	60	1.8	0.3
Tofoa	3,213	3,526	313	9.7	1.9
Hofoa	808	977	169	20.9	3.9
Puke	547	731	184	33.6	6.0
Sia'atoutai	433	534	101	23.3	4.3
Vaini	12,594	12,949	355	2.8	0.6
Vaini	3,091	3,235	144	4.7	0.9
Malapo	643	688	45	7.0	1.4
Longoteme	601	622	21	3.5	0.7
Folaha	893	896	3	0.3	0.1
Nukuhetulu	360	358	-2	-0.6	-0.1
Veitongo	1,142	1,294	152	13.3	2.5
Ha'ateiho	2,322	2,561	239	10.3	2.0
Pea	2,437	2,079	-358	-14.7	-3.1
Tokomololo	1,105	1,216	111	10.0	1.9
Tatakamotonga	6,969	7,233	264	3.8	0.7
Tatakamotonga	1,667	1,763	96	5.8	1.1
Hologna	543	582	39	7.2	1.4
Pelehake	808	836	28	3.5	0.7
Fua'amotu	1,791	1,722	-69	-3.9	-0.8
Nakolo	442	463	21	4.8	0.9
Ha'asini/Hamula	778	843	65	8.4	1.6
Lavengatonga	338	401	63	18.6	3.5
Haveluliku	188	174	-14	-7.4	-1.5

Division/district/village	Total Census Population		Population Change		
			No.	%	Average annual growth (%)
	2006	2011	2006-2011	2006-2011	2006-2011
Fatumu	414	449	35	8.5	1.6
Lapaha	7,255	7,380	125	1.7	0.3
Lapaha	2,022	2,077	55	2.7	0.5
Talasiu	253	287	34	13.4	2.6
Hoi	481	450	-31	-6.4	-1.3
Nukuleka	292	266	-26	-8.9	-1.8
Makaunga	416	390	-26	-6.3	-1.3
Talafo'ou	381	386	5	1.3	0.3
Manuka	282	338	56	19.9	3.7
Navutoka	797	789	-8	-1.0	-0.2
Kolonga	1,199	1,168	-31	-2.6	-0.5
Afa	439	401	-38	-8.7	-1.8
Niutoua	636	740	104	16.4	3.1
'Eueiki Island	57	87	30	52.6	8.8
Fukave Island	0	1	0	-	-
Nukunuku	6,820	7,733	913	13.4	2.5
Nukunuku	1,613	1,781	168	10.4	2.0
Matahau	588	628	40	6.8	1.3
Matafonua	222	171	-51	-23.0	-5.1
Fatai	323	312	-11	-3.4	-0.7
Lakepa	383	365	-18	-4.7	-1.0
Vaotu'u	432	453	21	4.9	1.0
'Utulau	641	680	39	6.1	1.2
Ha'alalo	526	472	-54	-10.3	-2.1
Ha'akame	484	735	251	51.9	8.7
Houma	1,608	2,136	528	32.8	5.8
Kolovai	4,096	4,076	-20	-0.5	-0.1
Kolovai	607	607	0	0.0	0.0
Te'ekiu	547	552	5	0.9	0.2
Masilamea	254	243	-11	-4.3	-0.9
Fahefa	361	415	54	15.0	2.8
Ha'utu	203	187	-16	-7.9	-1.6
Kala'au	128	122	-6	-4.7	-1.0
Fo'ui	584	572	-12	-2.1	-0.4
Ha'avakatolo	235	259	24	10.2	2.0
'Ahau	367	395	28	7.6	1.5
Kanokupolu	324	313	-11	-3.4	-0.7
Ha'atafu	236	222	-14	-5.9	-1.2
'Atataa Island	250	189	-61	-24.4	-5.4
Vava'u	15,505	14,922	-583	-3.8	-0.8
Neiafu	5,787	5,774	-13	-0.2	0
Neiafu	4,123	4,051	-72	-1.7	-0.4
Makave	485	443	-42	-8.7	-1.8
Toula	389	411	22	5.7	1.1
'Utui	268	302	34	12.7	2.4

Division/district/village	Total Census Population		Population Change		
			No.	%	Average annual growth (%)
	2006	2011	2006-2011	2006-2011	2006-2011
Ofu island	128	161	33	25.8	4.6
Okoa	305	266	-39	-12.8	-2.7
Olo'ua	89	140	51	57.3	9.1
Pangaimotu	1,412	1,325	-87	-6.2	-1.3
Pangaimotu	754	661	-93	-12.3	-2.6
'Utulei	108	132	24	22.2	4.0
Nga'unoho	216	218	2	0.9	0.2
'Utungake	329	311	-18	-5.5	-1.1
Tapana Island	5	3	-2	-40.0	-10.2
Hahake	2,422	2,297	-125	-5.2	-1.1
Ha'alaufuli	492	412	-80	-16.3	-3.5
Ha'akio	149	139	-10	-6.7	-1.4
Houma	176	136	-40	-22.7	-5.2
Mangia	113	104	-9	-8.0	-1.7
Ta'anea	714	706	-8	-1.1	-0.2
Tu'ane kivale	485	487	2	0.4	0.1
Koloa	176	197	21	11.9	2.3
Holeva	117	116	-1	-0.9	-0.2
Leimatu'a	2,742	2,436	-306	-11.2	-2.4
Leimatu'a	1,293	1,105	-188	-14.5	-3.1
Holonga	436	453	17	3.9	0.8
Feletoa	404	388	-16	-4.0	-0.8
Mataika	609	490	-119	-19.5	-4.3
Hihifo	2,267	2,105	-162	-7.1	-1.5
Longomapu	709	613	-96	-13.5	-2.9
Taoa	484	496	12	2.5	0.5
Tefisi	606	588	-18	-3.0	-0.6
Vaimalo	101	95	-6	-5.9	-1.2
Tu'anuku	367	313	-54	-14.7	-3.2
Motu	875	985	110	12.6	2.4
Kapa	63	69	6	9.5	1.8
Falevai	66	113	47	71.2	10.8
'Otea	125	125	0	0.0	0
Lape	27	24	-3	-11.1	-2.4
Matamaka	94	147	53	56.4	8.9
Nuapapu	140	135	-5	-3.6	-0.7
Ovaka	72	85	13	18.1	3.3
Taunga	46	39	-7	-15.2	-3.3
Hunga	242	229	-13	-5.4	-1.1
Foata	0	6	6	0	0
Vaka'eitu	0	0	0	0	0
Mounu	0	3	0	0	0
'Eueiki	0	2	0	0	0
Mala	0	1	0	0	0
Fofoa	0	7	0	0	0

Division/district/village	Total Census Population		Population Change		
			No.	%	Average annual growth (%)
	2006	2011	2006-2011	2006-2011	2006-2011
Ha'apai	7,570	6,616	-954	-12.6	-2.7
Pangai	2,967	2,410	-557	-18.8	-4.2
Pangai	1,445	1,211	-234	-16.2	-3.5
Hihifo	1,078	844	-234	-21.7	-4.9
Holopeka	193	141	-52	-26.9	-6.3
Koulo	251	214	-37	-14.7	-3.2
Foa	1,479	1,359	-120	-8.1	-1.7
Fangale'ounga	185	174	-11	-5.9	-1.2
Fotua	300	226	-74	-24.7	-5.7
Lotofoa	397	410	13	3.3	0.6
Faleloa	401	342	-59	-14.7	-3.2
Ha'afakahenga	115	102	-13	-11.3	-2.4
Ha'ateiho Si'i	81	105	24	29.6	5.2
Lulunga	1,075	1,055	-20	-1.9	-0.4
Ha'afeva	262	261	-1	-0.4	-0.1
Tungua	231	232	1	0.4	0.1
Fotuha'a	132	131	-1	-0.8	-0.2
'O'ua	149	144	-5	-3.4	-0.7
Matuku	116	109	-7	-6.0	-1.2
Kotu	185	178	-7	-3.8	-0.8
Nomuka	630	609	-21	-3.3	-0.7
Nomuka	474	477	3	0.6	0.1
Mango	68	50	-18	-26.5	-6.1
Fonoifua	88	82	-6	-6.8	-1.4
Ha'ano	619	511	-108	-17.4	-3.8
Fakakai	215	176	-39	-18.1	-4.0
Pukotala	82	91	9	11.0	2.1
Ha'ano	135	115	-20	-14.8	-3.2
Muitoa	51	37	-14	-27.5	-6.4
Mo'unga'one	136	92	-44	-32.4	-7.8
'Uiha	800	672	-128	-16.0	-3.5
'Uiha	445	415	-30	-6.7	-1.4
Felemea	193	137	-56	-29.0	-6.9
Lofanga	162	120	-42	-25.9	-6.0
'Eua	5,206	5,016	-190	-3.6	-0.7
'Eua Motu'a	2,949	2,852	-97	-3.3	-0.7
'Ohonua	1,626	1,528	-98	-6.0	-1.2
Tufuvai	207	231	24	11.6	2.2
Pangai	316	333	17	5.4	1.0
Houma	289	270	-19	-6.6	-1.4
Ha'atu'a	511	490	-21	-4.1	-0.8
'Eua Fo'ou	2,257	2,164	-93	-4.1	-0.8
Angaha	415	401	-14	-3.4	-0.7
Futu	237	262	25	10.5	2.0

Division/district/village	Total Census Population		Population Change		
			No.	%	Average annual growth (%)
	2006	2011	2006-2011	2006-2011	2006-2011
'Esia	215	212	-3	-1.4	-0.3
Sapa'ata	162	150	-12	-7.4	-1.5
Fata'ulua	242	225	-17	-7.0	-1.5
Mu'a	164	174	10	6.1	1.2
Tongamama'o	178	158	-20	-11.2	-2.4
Petani	314	313	-1	-0.3	-0.1
Mata'aho	330	269	-61	-18.5	-4.1
Ongo Niua	1,665	1,282	-383	-23.0	-5.2
Niuatoputapu	1,019	759	-260	-25.5	-5.9
Hihifo	393	284	-109	-27.7	-6.5
Vaipoa	292	201	-91	-31.2	-7.5
Falehau	265	231	-34	-12.8	-2.7
Tafahi Island	69	43	-26	-37.7	-9.5
Niuafo'ou	646	523	-123	-19.0	-4.2
'Esia	170	137	-33	-19.4	-4.3
Kolofo'ou	113	59	-54	-47.8	-13.0
Sapa'ata	120	106	-14	-11.7	-2.5
Fata'ulua	48	56	8	16.7	3.1
Mata'aho	34	23	-11	-32.4	-7.8
Mu'a	33	25	-8	-24.2	-5.6
Tongamama'o	43	49	6	14.0	2.6
Petani	85	68	-17	-20.0	-4.5

Table G4: Population density by sex, by division, urban/rural areas, and Greater Nuku'alofa

Division	Total	Male	Female	Area (km ²)	Density per km ²	Total Hhlds (Private & Institution)
TONGA	103,252	51,979	51,273	649.91	159	18,156
Urban	24,229	12,156	12,073	11.41	2,123	4,266
Rural	79,023	39,823	39,200	638.5	124	13,890
Greater Nuku'alofa	36,045	18,100	17,945	34.82	1,035	6,255
Tongatapu	75,416	37,833	37,583	260.48	290	12,904
Tongatapu	75,070	37,654	37,416	257.03	292	12,836
Pangaimotu	14	9	5	0.13	108	2
'Eueiki	87	41	46	1.06	82	15
Fukave	1	1	0	0.22	5	1
Fafaa	23	13	10	0.09	256	2
Nukunukumotu	28	13	15	1.32	21	6
'Atataa	189	98	91	0.52	363	41
'Ata	4	4	0	0.22	18	1
Vava'u	14,922	7,559	7,363	121	123	2,834
Vava'u Mainland	11,732	5,932	5,800	89.74	131	2,220
Ofu	161	86	75	1.24	130	27
Okoa	266	128	138	0.34	782	50
Olo'ua	140	67	73	0.49	286	22
Koloa	313	165	148	2.25	139	57
Pangaimotu	793	413	380	8.86	90	151
'Utungake	529	260	269	0.93	569	91
Tapana	3	2	1	0.36	8	2
Hunga	229	125	104	4.69	49	52
Kapa	307	153	154	5.96	52	66
Lape	24	13	11	0.39	62	6
Nuapapu/Matamaka	282	141	141	2.67	106	53
Ovaka	85	42	43	1.29	66	21
Taunga	39	20	19	0.36	108	9
Foeata	6	4	2	0.07	82	1
Vaka'eitu	0	0	0	0.86	0	0
Mounu	3	1	2	0.04	80	2
'Eueiki	2	1	1	0.24	8	1
Mala	1	1	0	0.07	15	1
Fofoa	7	5	2	0.92	8	2
Ha'apai	6,616	3,406	3,210	109.3	61	1,266
Foa	1,359	684	675	13.39	101	231
Lifuka	2,410	1,234	1,176	11.42	211	469
Ha'ano	419	213	206	6.58	64	86
Mo'unga'one	92	37	55	1.17	79	20
'Uiha	552	302	250	5.36	103	112
Lofanga	120	59	61	1.45	83	33
Ha'afeva	261	141	120	1.81	144	47

Division	Total	Male	Female	Area (km ²)	Density per km ²	Total HHlds (Private & Institution)
Tungua	232	121	111	1.53	152	43
Fotuha'a	131	69	62	1.14	115	27
'O'ua	144	83	61	0.98	147	28
Matuku	109	56	53	0.34	321	23
Kotu	178	91	87	0.34	524	36
Nomuka	477	242	235	7.12	67	86
Mango	50	31	19	0.65	77	10
Fonoifua	82	43	39	0.39	210	15
'Eua	5,016	2,514	2,502	87.44	57	870
'Eua	5,016	2,514	2,502	87.44	57	870
Ongo Niua	1,282	667	615	71.69	18	282
Nuatoputapu	716	367	349	18	40	155
Tafahi	43	23	20	3.42	13	13
Niuafu'ou	523	277	246	50.27	10	114

Note:- Size of Land Area adopted from Ministry of Land, Survey and Natural Resources (MLSNR)

Table G5: Total households and population by age groups, division, district and village

Village	Total	0-4 years	5-9 years	10-14 years	15-19 years	20-24 years	25-34 years	35-44 years	45-54 years	55-64 years	65-74 years	75+ years	n/s	21+	Total hhld	Private Households	Institutions
TONGA	103,252	13,499	12,873	12,085	10,967	8,229	14,001	11,508	8,299	5,687	3,868	2,221	15	51,987	18,156	18,033	123
Tongatapu	75,416	9,981	9,173	8,658	8,119	6,388	10,630	8,386	5,956	3,928	2,671	1,511	15	38,045	12,904	12,818	86
Kolofo'ou	18,957	2,384	2,178	2,117	2,009	1,714	2,816	2,122	1,622	968	660	361	6	9,885	3,246	3,203	43
Kolofo'ou	8,860	992	957	923	930	812	1,380	998	836	490	355	181	6	4,869	1,610	1,584	26
Ma'ufanga	7,514	1,010	898	855	796	669	1,108	850	572	366	242	148	0	3,818	1,214	1,201	13
Nukunukumotu	28	11	1	0	2	2	5	4	0	2	0	1	0	14	6	6	0
'Oneata Island	0	0	0	0	0	0	0	0	0	0	0	0	0	0	0	0	0
Popua	1,936	274	238	262	210	179	236	212	163	88	49	25	0	907	316	316	0
Tukutonga	578	96	84	76	69	50	77	46	44	20	10	6	0	241	95	95	0
Pangaimotu Island	14	0	0	1	2	2	2	3	1	1	2	0	0	10	2	1	1
Fafaa Island	23	1	0	0	0	0	7	8	5	1	1	0	0	22	2	0	2
'Onevai Island	0	0	0	0	0	0	0	0	0	0	0	0	0	0	0	0	0
Ata Island	4	0	0	0	0	0	1	1	1	0	1	0	0	4	1	0	1
Velitoo Hahake	0	0	0	0	0	0	0	0	0	0	0	0	0	0	0	0	0
Velitoo Hihifo	0	0	0	0	0	0	0	0	0	0	0	0	0	0	0	0	0
Kolomotu'a	17,088	2,157	1,979	1,889	1,823	1,509	2,533	1,898	1,419	931	604	340	6	8,929	3,009	2,988	21
Kolomotu'a	7,855	968	863	860	822	705	1,184	863	696	456	272	160	6	4,196	1,442	1,436	6
Haveluloto	3,465	473	422	361	359	286	527	374	254	176	148	85	0	1,788	588	586	2
Tofoa	3,526	427	390	394	389	352	517	404	283	189	124	57	0	1,854	585	572	13
Hofoa	977	120	145	105	116	75	122	119	72	45	39	19	0	477	165	165	0
Puke	731	102	98	104	81	51	94	74	54	41	15	17	0	335	116	116	0
Sia'atoutai	534	67	61	65	56	40	89	64	60	24	6	2	0	279	113	113	0
Vaini	12,949	1,721	1,641	1,578	1,445	1,035	1,775	1,500	940	633	416	265	0	6,340	2,095	2,087	8
Vaini	3,235	404	392	419	354	277	446	394	247	155	81	66	0	1,606	537	534	3
Malapo	688	85	79	79	61	57	108	96	49	31	27	16	0	376	109	108	1
Longoteme	622	96	85	63	71	47	97	67	40	25	25	6	0	301	100	100	0
Folaha	896	121	122	115	118	64	110	98	52	41	25	30	0	403	144	144	0
Nukuhetulu	358	49	46	39	37	23	56	38	25	18	18	9	0	183	61	61	0
Veitongo	1,294	193	166	158	130	100	165	143	104	68	46	21	0	626	190	190	0
Ha'ateiho	2,561	334	327	307	285	212	356	290	184	126	84	56	0	1,261	414	412	2

Village	Total	0-4 years	5-9 years	10-14 years	15-19 years	20-24 years	25-34 years	35-44 years	45-54 years	55-64 years	65-74 years	75+ years	n/s	21+	Total hhhd	Private Households	Institutions
Pea	2,079	261	265	243	253	166	263	242	166	110	64	46	0	1,022	349	348	1
Tokomololo	1,216	178	159	155	136	89	174	132	73	59	46	15	0	562	191	190	1
Tatakamotonga	7,233	1,026	882	858	774	617	952	740	568	407	244	165	0	3,540	1,224	1,220	4
Tatakamotonga	1,763	254	212	195	190	159	242	177	127	95	73	39	0	877	302	301	1
Holonga	582	92	60	78	73	45	74	54	46	35	9	16	0	270	93	93	0
Pelehake	836	133	112	92	93	56	125	88	55	37	28	17	0	387	132	131	1
Fua'amotu	1,722	235	202	196	169	176	229	201	134	87	54	39	0	880	312	311	1
Nakolo	463	49	64	64	60	31	45	55	31	30	22	12	0	217	73	73	0
Ha'asini/Hamula	843	124	117	92	83	62	104	74	78	56	28	25	0	414	147	147	0
Lavengatonga	401	59	45	57	37	24	57	38	39	27	13	5	0	195	70	69	1
Haveluliku	174	21	22	30	19	16	20	15	12	11	3	5	0	79	28	28	0
Fatumu	449	59	48	54	50	48	56	38	46	29	14	7	0	221	67	67	0
Lapaha	7,380	1,064	951	890	803	572	967	801	552	364	259	154	3	3,518	1,275	1,274	1
Lapaha	2,077	316	259	278	222	168	281	226	129	100	64	34	0	953	344	343	1
Talasiu	287	52	48	40	30	13	37	35	11	10	8	3	0	115	44	44	0
Hoi	450	64	50	48	54	43	44	49	40	31	14	13	0	225	80	80	0
Nukuleka	266	39	33	41	26	22	36	22	26	14	4	3	0	123	51	51	0
Makaunga	390	57	59	41	37	28	54	33	34	24	17	6	0	192	70	70	0
Talafo'ou	386	43	49	37	45	35	53	34	40	24	14	12	0	205	75	75	0
Manuka	338	53	33	40	44	33	38	41	22	16	10	6	2	154	47	47	0
Navutoka	789	118	104	77	94	69	111	76	65	34	20	21	0	381	129	129	0
Kolonga	1,168	152	155	128	130	85	149	127	97	62	51	31	1	576	230	230	0
Afa	401	58	55	47	40	25	53	50	26	17	20	10	0	192	70	70	0
Niutoua	740	93	93	101	75	47	99	101	52	29	35	15	0	366	119	119	0
'Eueiki Island	87	19	13	12	6	4	12	7	9	3	2	0	0	35	15	15	0
Fukave Island	1	0	0	0	0	0	0	0	1	0	0	0	0	1	1	1	0
Nukunuku	7,733	1,052	1,031	886	835	636	1,028	867	563	388	298	149	0	3,779	1,347	1,346	1
Nukunuku	1,781	229	207	197	190	158	228	210	143	90	88	41	0	918	343	343	0
Matahau	628	98	92	72	78	46	88	58	42	26	16	12	0	278	105	105	0
Matafonua	171	25	15	15	19	15	26	19	19	10	6	2	0	93	36	36	0
Fatai	312	50	45	33	30	27	47	42	15	14	7	2	0	147	61	61	0

Village	Total	0-4 years	5-9 years	10-14 years	15-19 years	20-24 years	25-34 years	35-44 years	45-54 years	55-64 years	65-74 years	75+ years	n/s	21+	Total hhld	Private Households	Institutions
Lakepa	365	55	56	42	44	23	38	43	25	11	17	11	0	164	53	53	0
Vaotu'u	453	46	67	62	52	31	53	54	27	31	23	7	0	219	84	84	0
'Utulau	680	80	93	76	73	57	79	92	53	40	28	9	0	340	113	113	0
Ha'alalo	472	76	54	54	47	38	70	44	36	34	13	6	0	235	84	84	0
Ha'akame	735	116	95	79	84	75	108	67	44	42	17	8	0	347	118	118	0
Houma	2,136	277	307	256	218	166	291	238	159	90	83	51	0	1,038	350	349	1
Kolovai	4,076	577	511	440	430	305	559	458	292	237	190	77	0	2,054	708	700	8
Kolovai	607	89	77	60	45	36	95	60	54	34	37	20	0	328	121	121	0
Te'ekiu	552	66	76	75	69	46	56	71	42	23	24	4	0	257	100	100	0
Masilamea	243	33	28	32	31	27	23	28	17	9	10	5	0	115	39	39	0
Fahefa	415	67	52	45	29	25	55	54	27	26	30	5	0	215	62	61	1
Ha'utu	187	27	23	22	16	8	37	24	9	12	6	3	0	97	29	29	0
Kala'au	122	15	15	16	15	12	14	11	13	6	5	0	0	57	20	20	0
Fo'ui	572	88	82	63	65	43	73	68	33	29	20	8	0	262	93	91	2
Ha'avakatolo	259	31	24	27	30	20	42	26	21	19	15	4	0	143	44	44	0
'Ahau	395	63	36	34	51	28	63	43	24	27	16	10	0	206	62	61	1
Kanokupolu	313	44	43	32	35	29	41	24	23	28	7	7	0	154	55	53	2
Ha'atafu	222	27	37	16	18	12	31	30	15	15	16	5	0	122	42	41	1
'Atataa Island	189	27	18	18	26	19	29	19	14	9	4	6	0	98	41	40	1
Vava'u	14,922	1,906	1,994	1,869	1,563	972	1,744	1,685	1,227	925	623	414	0	7,384	2,834	2,813	21
Neiafu	5,774	737	727	737	619	405	694	631	489	359	227	149	0	2,860	1,087	1,070	17
Neiafu	4,051	526	494	525	445	275	492	460	339	244	156	95	0	2,001	771	755	16
Makave	443	48	50	63	49	23	49	54	43	28	19	17	0	224	88	88	0
Toula	411	46	57	45	36	37	53	29	50	27	19	12	0	219	83	82	1
'Utui	302	39	47	46	30	31	30	27	20	11	13	8	0	130	46	46	0
Ofu island	161	24	18	20	18	9	18	13	15	12	5	9	0	80	27	27	0
Okoa	266	32	44	27	28	20	31	30	9	28	14	3	0	132	50	50	0
Olo'ua	140	22	17	11	13	10	21	18	13	9	1	5	0	74	22	22	0
Kenutu Island	0	0	0	0	0	0	0	0	0	0	0	0	0	0	0	0	0
Pangaimotu	1,325	166	196	149	138	98	156	140	116	78	53	35	0	652	244	243	1
Pangaimotu	661	88	96	70	59	47	84	74	53	43	26	21	0	338	125	125	0

Village	Total	0-4 years	5-9 years	10-14 years	15-19 years	20-24 years	25-34 years	35-44 years	45-54 years	55-64 years	65-74 years	75+ years	n/s	21+	Total hhhd	Private Households	Institutions
'Utulei	132	16	18	7	14	10	15	16	13	6	11	6	0	75	26	26	0
Nga'unoho	218	26	41	30	23	18	23	20	16	10	9	2	0	91	34	34	0
'Utungake	311	36	41	42	42	23	34	30	32	18	7	6	0	145	57	56	1
Tapana	3	0	0	0	0	0	0	0	2	1	0	0	0	3	2	2	0
Hahake	2,297	271	307	321	270	130	222	274	197	107	113	85	0	1,109	418	418	0
Ha'alaufuli	412	43	52	62	54	29	22	49	43	24	16	18	0	195	82	82	0
Ha'akio	139	16	17	15	18	6	20	12	10	7	11	7	0	73	28	28	0
Houma	136	18	18	21	14	4	13	20	10	7	8	3	0	65	25	25	0
Mangia	104	12	15	14	13	6	10	13	8	6	3	4	0	49	19	19	0
Ta'anea	706	80	97	94	85	40	71	96	54	33	30	26	0	344	121	121	0
Tu'anekivale	487	62	67	76	54	29	43	51	46	18	24	17	0	222	86	86	0
Koloa	197	26	20	25	20	14	25	16	20	7	15	9	0	106	37	37	0
Holeva	116	14	21	14	12	2	18	17	6	5	6	1	0	55	20	20	0
Leimatu'a	2,436	344	316	285	228	158	345	271	163	160	105	61	0	1,234	466	465	1
Leimatu'a	1,105	160	140	122	95	81	152	122	91	80	39	23	0	574	218	218	0
Holonga	453	57	56	53	47	28	78	49	20	29	24	12	0	234	81	80	1
Feletoa	388	66	60	44	36	26	45	45	25	16	15	10	0	176	65	65	0
Mataika	490	61	60	66	50	23	70	55	27	35	27	16	0	250	102	102	0
Hihifo	2,105	269	302	268	207	127	230	264	152	150	86	50	0	1,033	405	405	0
Longomapu	613	69	93	88	53	36	75	79	40	43	25	12	0	299	121	121	0
Taoa	496	76	68	52	51	27	48	65	38	38	23	10	0	244	89	89	0
Tefisi	588	72	87	78	67	36	60	66	48	35	22	17	0	278	113	113	0
Vaimalo	95	14	13	6	7	13	12	14	4	11	0	1	0	54	20	20	0
Tu'anuku	313	38	41	44	29	15	35	40	22	23	16	10	0	158	62	62	0
Motu	985	119	146	109	101	54	97	105	110	71	39	34	0	496	214	212	2
Kapa	69	10	5	13	7	5	4	9	7	5	2	2	0	32	14	14	0
Falevai	113	14	18	16	11	2	7	12	15	12	2	4	0	53	23	23	0
'Otea	125	14	20	14	16	6	10	15	17	4	4	5	0	61	29	28	1
Lape	24	4	6	0	0	0	2	3	4	2	2	1	0	14	6	6	0
Matamaka	147	16	21	16	18	10	21	18	13	7	5	2	0	73	29	29	0
Nuapapu	135	22	18	12	15	9	14	10	12	14	4	5	0	66	24	24	0

Village	Total	0-4 years	5-9 years	10-14 years	15-19 years	20-24 years	25-34 years	35-44 years	45-54 years	55-64 years	65-74 years	75+ years	n/s	21+	Total hhld	Private Households	Institutions
Ovaka	85	8	14	9	10	4	7	13	10	4	4	2	0	42	21	21	0
Taunga	39	6	6	1	3	2	6	1	7	2	2	3	0	23	9	9	0
Hunga	229	25	35	27	19	15	26	21	23	17	11	10	0	119	52	52	0
Foeata	6	0	0	1	2	1	0	0	1	1	0	0	0	3	1	1	0
Vaka'eitu	0	0	0	0	0	0	0	0	0	0	0	0	0	0	0	0	0
Mounu	3	0	0	0	0	0	0	1	0	0	2	0	0	3	2	1	1
'Eueiki	2	0	0	0	0	0	0	0	1	1	0	0	0	2	1	1	0
Mala	1	0	0	0	0	0	0	0	0	1	0	0	0	1	1	1	0
Fofoa	7	0	3	0	0	0	0	2	0	1	1	0	0	4	2	2	0
Ha'apai	6,616	831	865	790	657	450	842	744	546	425	312	154	0	3,369	1,266	1,258	8
Pangai	2,410	229	310	327	293	152	289	276	215	145	109	65	0	1,208	469	463	6
Pangai	1,211	119	152	165	150	80	155	141	102	65	50	32	0	602	239	234	5
Hihifo	844	76	117	113	101	53	90	97	85	56	35	21	0	423	166	165	1
Holopeka	141	13	16	15	18	8	17	14	7	15	10	8	0	77	27	27	0
Koulo	214	21	25	34	24	11	27	24	21	9	14	4	0	106	37	37	0
Foa	1,359	206	170	160	142	91	188	140	110	84	51	17	0	668	231	229	2
Fangale'ounga	174	29	26	24	24	10	21	21	12	4	3	0	0	70	30	30	0
Fotua	226	43	27	22	21	16	27	29	18	8	10	5	0	112	36	36	0
Lotofoa	410	50	39	54	39	32	69	36	31	40	17	3	0	221	67	67	0
Faleloa	342	54	46	39	37	16	44	33	31	20	16	6	0	165	61	59	2
Ha'afakahenga	102	14	16	10	12	10	14	10	7	5	2	2	0	47	18	18	0
Ha'ateiho Si'i	105	16	16	11	9	7	13	11	11	7	3	1	0	53	19	19	0
Lulunga	1,055	149	144	105	85	82	140	127	78	77	46	22	0	555	204	204	0
Ha'afeva	261	36	34	28	20	22	36	30	13	20	17	5	0	139	47	47	0
Tungua	232	33	38	19	21	16	28	34	18	13	7	5	0	118	43	43	0
Fotuha'a	131	23	16	10	9	12	23	12	12	9	3	2	0	72	27	27	0
'O'ua Island	144	16	17	13	13	16	19	12	12	16	7	3	0	79	28	28	0
Matuku	109	18	15	15	9	8	11	18	7	3	2	3	0	51	23	23	0
Kotu	178	23	24	20	13	8	23	21	16	16	10	4	0	96	36	36	0
Nomuka	609	94	76	73	34	50	89	69	42	38	31	13	0	325	111	111	0
Nomuka	477	76	58	54	22	45	73	48	33	33	24	11	0	260	86	86	0

Village	Total	0-4 years	5-9 years	10-14 years	15-19 years	20-24 years	25-34 years	35-44 years	45-54 years	55-64 years	65-74 years	75+ years	n/s	21+	Total hhld	Private Households	Institutions
Mango	50	2	9	9	4	1	4	9	3	3	4	2	0	26	10	10	0
Fonoifua	82	16	9	10	8	4	12	12	6	2	3	0	0	39	15	15	0
Nomukeiki	0	0	0	0	0	0	0	0	0	0	0	0	0	0	0	0	0
Ha'ano	511	68	73	62	45	33	50	66	39	32	29	14	0	255	106	106	0
Fakakai	176	17	30	23	24	11	12	22	14	10	8	5	0	79	33	33	0
Pukotala	91	17	14	12	3	3	9	16	5	3	7	2	0	45	17	17	0
Ha'ano	115	14	13	9	10	10	16	11	8	14	6	4	0	67	27	27	0
Muitoa	37	8	4	3	1	1	4	9	1	1	3	2	0	21	9	9	0
Mo'unga'one	92	12	12	15	7	8	9	8	11	4	5	1	0	43	20	20	0
Uiha	672	85	92	63	58	42	86	66	62	49	46	23	0	358	145	145	0
'Uiha	415	59	53	38	36	31	56	42	31	26	25	18	0	218	78	78	0
Felemea	137	16	23	11	12	8	10	13	22	10	8	4	0	71	34	34	0
Lofanga	120	10	16	14	10	3	20	11	9	13	13	1	0	69	33	33	0
'Eua	5,016	650	688	612	505	344	644	552	424	306	183	108	0	2,484	870	862	8
'Eua Motu'a	2,852	380	373	335	277	195	369	346	237	175	113	52	0	1,442	511	503	8
'Ohonua	1,528	213	200	179	142	114	194	186	123	94	56	27	0	767	266	264	2
Tufuvai	231	30	32	28	26	14	33	28	23	8	7	2	0	111	37	33	4
Pangai	333	37	45	46	36	19	40	48	18	19	22	3	0	165	59	59	0
Houma	270	37	29	31	22	14	33	32	27	28	9	8	0	148	58	58	0
Ha'atu'a	490	63	67	51	51	34	69	52	46	26	19	12	0	251	91	89	2
Eua Fo'ou	2,164	270	315	277	228	149	275	206	187	131	70	56	0	1,042	359	359	0
Angaha	401	56	62	54	34	21	67	32	34	20	15	6	0	191	72	72	0
Futu	262	26	42	35	26	23	33	24	18	17	10	8	0	127	43	43	0
'Esia	212	24	35	26	20	15	26	21	16	13	7	9	0	104	32	32	0
Sapa'ata	150	24	25	20	7	10	20	16	7	12	6	3	0	72	23	23	0
Fata'ulua	225	30	28	23	32	19	28	18	25	11	4	7	0	109	34	34	0
Mu'a	174	19	20	23	23	12	24	14	17	12	3	7	0	84	29	29	0
Tongamama'o	158	15	18	26	17	9	17	18	17	7	6	8	0	81	26	26	0
Petani	313	43	48	38	37	20	30	35	27	18	12	5	0	142	52	52	0
Mata'aho	269	33	37	32	32	20	30	28	26	21	7	3	0	132	48	48	0
Ongo Niua	1,282	131	153	156	123	75	141	141	146	103	79	34	0	705	282	282	0

Village	Total	0-4 years	5-9 years	10-14 years	15-19 years	20-24 years	25-34 years	35-44 years	45-54 years	55-64 years	65-74 years	75+ years	n/s	21+	Total hhld	Private Households	Institutions
Niuaotupapu	759	78	84	90	74	44	85	69	92	74	49	20	0	423	168	168	0
Hihifo	284	29	27	27	27	13	38	26	38	31	17	11	0	171	67	67	0
Vaipoa	201	24	21	25	17	17	20	19	17	19	17	5	0	110	42	42	0
Falehau	231	23	31	32	24	11	20	20	32	20	14	4	0	118	46	46	0
Tafari	43	2	5	6	6	3	7	4	5	4	1	0	0	24	13	13	0
Niuafo'ou	523	53	69	66	49	31	56	72	54	29	30	14	0	282	114	114	0
'Esia	137	10	21	20	12	6	10	20	13	12	9	4	0	72	29	29	0
Kolofo'ou	59	5	7	11	4	3	8	10	10	0	0	1	0	32	13	13	0
Sapa'ata	106	11	11	11	12	6	16	15	9	6	7	2	0	61	24	24	0
Fata'ulua	56	7	7	6	5	3	1	7	10	1	7	2	0	30	12	12	0
Mata'aho	23	3	3	3	4	1	4	3	1	1	0	0	0	10	5	5	0
Mu'a	25	1	3	3	2	2	2	4	2	3	1	2	0	16	7	7	0
Tongamama'o	49	6	9	7	4	4	7	6	2	4	0	0	0	22	9	9	0
Petani	68	10	8	5	6	6	8	7	7	2	6	3	0	39	15	15	0

Table G6: Total population by single year of age, sex and division

Age	TONGA			Tongatapu			Vava'u			Ha'apai			'Eua			Ongo Niua		
	Total	Male	Female	Total	Male	Female	Total	Male	Female	Total	Male	Female	Total	Male	Female	Total	Male	Female
Total	103,252	51,979	51,273	75,416	37,833	37,583	14,922	7,559	7,363	6,616	3,406	3,210	5,016	2,514	2,502	1,282	667	615
< 1	2,743	1,444	1,299	2,080	1,103	977	352	183	169	165	92	73	122	55	67	24	11	13
1	2,876	1,524	1,352	2,115	1,116	999	413	230	183	172	83	89	154	86	68	22	9	13
2	2,669	1,421	1,248	1,937	1,038	899	400	219	181	189	98	91	116	54	62	27	12	15
3	2,591	1,306	1,285	1,910	967	943	372	176	196	160	89	71	114	54	60	35	20	15
4	2,620	1,390	1,230	1,939	1,029	910	369	191	178	145	78	67	144	80	64	23	12	11
5	2,597	1,372	1,225	1,880	996	884	379	202	177	177	89	88	135	74	61	26	11	15
6	2,558	1,326	1,232	1,792	925	867	395	204	191	192	111	81	150	67	83	29	19	10
7	2,618	1,327	1,291	1,874	924	950	413	236	177	166	87	79	128	61	67	37	19	18
8	2,569	1,355	1,214	1,845	962	883	392	220	172	166	93	73	134	59	75	32	21	11
9	2,531	1,291	1,240	1,782	889	893	415	226	189	164	94	70	141	69	72	29	13	16
10	2,493	1,317	1,176	1,787	947	840	383	204	179	176	91	85	120	59	61	27	16	11
11	2,655	1,360	1,295	1,869	945	924	411	210	201	180	89	91	158	99	59	37	17	20
12	2,352	1,257	1,095	1,722	940	782	355	175	180	136	65	71	115	64	51	24	13	11
13	2,329	1,229	1,100	1,657	864	793	373	216	157	150	76	74	106	49	57	43	24	19
14	2,256	1,198	1,058	1,623	859	764	347	186	161	148	84	64	113	54	59	25	15	10
15	2,287	1,166	1,121	1,636	827	809	354	182	172	153	76	77	110	62	48	34	19	15
16	2,450	1,258	1,192	1,798	925	873	367	188	179	147	77	70	108	50	58	30	18	12
17	2,119	1,091	1,028	1,569	803	766	303	147	156	126	70	56	100	55	45	21	16	5
18	2,117	1,108	1,009	1,574	819	755	306	150	156	123	75	48	100	53	47	14	11	3
19	1,994	1,052	942	1,542	816	726	233	110	123	108	61	47	87	52	35	24	13	11
20	1,826	939	887	1,425	738	687	206	107	99	104	51	53	77	39	38	14	4	10
21	1,763	858	905	1,402	687	715	185	88	97	87	45	42	76	34	42	13	4	9
22	1,590	803	787	1,211	619	592	198	94	104	97	49	48	67	34	33	17	7	10
23	1,546	790	756	1,195	607	588	190	96	94	82	42	40	62	34	28	17	11	6
24	1,504	740	764	1,155	583	572	193	82	111	80	38	42	62	32	30	14	5	9
25	1,630	771	859	1,257	592	665	208	106	102	82	36	46	65	29	36	18	8	10
26	1,552	723	829	1,202	579	623	173	66	107	99	44	55	61	26	35	17	8	9

Age	TONGA			Tongatapu			Vava'u			Ha'apai			'Eua			Ongo Niua		
	Total	Male	Female	Total	Male	Female	Total	Male	Female	Total	Male	Female	Total	Male	Female	Total	Male	Female
27	1,495	698	797	1,128	519	609	196	101	95	82	42	40	76	33	43	13	3	10
28	1,503	701	802	1,149	540	609	206	97	109	75	33	42	63	25	38	10	6	4
29	1,410	682	728	1,105	531	574	154	74	80	82	42	40	58	27	31	11	8	3
30	1,331	638	693	1,002	467	535	166	86	80	84	44	40	64	33	31	15	8	7
31	1,356	662	694	1,005	494	511	172	80	92	92	49	43	73	32	41	14	7	7
32	1,326	630	696	1,002	476	526	169	77	92	85	42	43	60	31	29	10	4	6
33	1,218	596	622	901	450	451	158	70	88	85	38	47	60	30	30	14	8	6
34	1,180	568	612	879	414	465	142	71	71	76	46	30	64	29	35	19	8	11
35	1,134	545	589	859	408	451	143	70	73	61	31	30	62	31	31	9	5	4
36	1,176	579	597	888	424	464	153	80	73	81	48	33	44	22	22	10	5	5
37	1,145	547	598	835	397	438	166	82	84	77	32	45	55	31	24	12	5	7
38	1,178	582	596	858	421	437	182	90	92	79	41	38	40	21	19	19	9	10
39	1,122	530	592	811	391	420	172	74	98	76	40	36	48	20	28	15	5	10
40	1,162	597	565	832	405	427	177	101	76	81	47	34	56	36	20	16	8	8
41	1,212	595	617	861	430	431	190	86	104	71	38	33	76	36	40	14	5	9
42	1,196	602	594	869	441	428	172	83	89	76	36	40	62	31	31	17	11	6
43	1,167	583	584	827	420	407	189	90	99	79	38	41	58	28	30	14	7	7
44	1,016	512	504	746	359	387	141	83	58	63	34	29	51	29	22	15	7	8
45	1,100	556	544	818	417	401	143	70	73	68	35	33	56	27	29	15	7	8
46	972	515	457	716	380	336	137	68	69	58	34	24	46	23	23	15	10	5
47	889	478	411	616	336	280	153	85	68	61	29	32	46	24	22	13	4	9
48	799	390	409	577	288	289	124	60	64	42	16	26	36	14	22	20	12	8
49	822	429	393	589	301	288	111	59	52	54	32	22	48	30	18	20	7	13
50	782	366	416	543	245	298	123	63	60	58	30	28	48	23	25	10	5	5
51	812	399	413	578	280	298	120	60	60	60	32	28	41	20	21	13	7	6
52	755	367	388	549	276	273	110	50	60	38	19	19	40	14	26	18	8	10
53	708	342	366	497	248	249	108	48	60	56	22	34	33	14	19	14	10	4
54	660	322	338	473	225	248	98	53	45	51	23	28	30	16	14	8	5	3
55	640	313	327	443	214	229	89	42	47	65	33	32	31	20	11	12	4	8
56	678	328	350	475	232	243	100	48	52	50	24	26	39	18	21	14	6	8

Age	TONGA			Tongatapu			Vava'u			Ha'apai			'Eua			Ongo Niua		
	Total	Male	Female	Total	Male	Female	Total	Male	Female	Total	Male	Female	Total	Male	Female	Total	Male	Female
57	627	308	319	430	211	219	108	52	56	34	15	19	45	26	19	10	4	6
58	615	301	314	427	211	216	100	49	51	43	21	22	27	13	14	18	7	11
59	599	272	327	433	197	236	82	43	39	49	17	32	29	12	17	6	3	3
60	528	265	263	345	170	175	98	48	50	40	21	19	35	17	18	10	9	1
61	551	262	289	379	171	208	96	47	49	43	27	16	24	13	11	9	4	5
62	463	227	236	324	162	162	91	43	48	29	13	16	17	8	9	2	1	1
63	496	231	265	341	149	192	77	44	33	45	18	27	25	14	11	8	6	2
64	490	235	255	331	153	178	84	40	44	27	11	16	34	20	14	14	11	3
65	532	258	274	383	178	205	78	45	33	38	20	18	25	12	13	8	3	5
66	518	240	278	343	153	190	100	50	50	43	21	22	22	9	13	10	7	3
67	315	154	161	224	105	119	39	21	18	28	16	12	17	8	9	7	4	3
68	376	172	204	265	118	147	52	26	26	27	11	16	26	13	13	6	4	2
69	402	186	216	289	131	158	67	31	36	30	15	15	5	3	2	11	6	5
70	364	186	178	246	129	117	57	28	29	38	19	19	19	9	10	4	1	3
71	408	196	212	274	130	144	67	29	38	32	19	13	24	12	12	11	6	5
72	327	154	173	238	107	131	46	20	26	21	13	8	11	8	3	11	6	5
73	331	156	175	207	93	114	65	32	33	35	20	15	16	7	9	8	4	4
74	295	144	151	202	93	109	52	26	26	20	11	9	18	11	7	3	3	0
75	276	129	147	180	83	97	55	25	30	21	9	12	13	9	4	7	3	4
76	229	105	124	150	65	85	48	22	26	16	9	7	12	6	6	3	3	0
77	215	99	116	156	70	86	37	21	16	19	7	12	3	1	2	0	0	0
78	201	87	114	134	58	76	40	18	22	10	5	5	10	4	6	7	2	5
79	207	100	107	139	66	73	37	19	18	21	9	12	6	3	3	4	3	1
80	187	70	117	131	48	83	29	12	17	12	4	8	11	4	7	4	2	2
81	147	64	83	107	48	59	24	10	14	10	5	5	6	1	5	0	0	0
82	143	71	72	105	53	52	23	12	11	7	3	4	8	3	5	0	0	0
83	111	51	60	74	28	46	22	12	10	7	5	2	6	4	2	2	2	0
84	98	29	69	61	20	41	19	3	16	8	2	6	9	4	5	1	0	1
85	81	36	45	51	21	30	15	9	6	7	3	4	6	2	4	2	1	1
86	82	30	52	55	21	34	20	8	12	3	1	2	4	0	4	0	0	0

Age	TONGA			Tongatapu			Vava'u			Ha'apai			'Eua			Ongo Niua		
	Total	Male	Female	Total	Male	Female	Total	Male	Female	Total	Male	Female	Total	Male	Female	Total	Male	Female
87	60	19	41	46	13	33	10	5	5	0	0	0	4	1	3	0	0	0
88	58	20	38	42	16	26	9	1	8	3	0	3	3	2	1	1	1	0
89	33	14	19	19	5	14	9	6	3	2	2	0	2	0	2	1	1	0
90	16	5	11	15	5	10	0	0	0	1	0	1	0	0	0	0	0	0
91	24	10	14	13	5	8	5	2	3	3	1	2	3	2	1	0	0	0
92	12	3	9	8	1	7	3	1	2	0	0	0	1	1	0	0	0	0
93	6	3	3	5	2	3	1	1	0	0	0	0	0	0	0	0	0	0
94	9	3	6	7	2	5	1	1	0	1	0	1	0	0	0	0	0	0
95 +	26	6	20	13	4	9	7	2	5	3	0	3	1	0	1	2	0	2
n/s	15	10	5	15	10	5	0	0	0	0	0	0	0	0	0	0	0	0

Table G7: Total population by single year of age, sex, urban/rural areas and Greater Nuku'alofa

Age	Urban			Rural			Greater Nuku'alofa		
	Total	Male	Female	Total	Male	Female	Total	Male	Female
TONGA	24,229	12,156	12,073	79,023	39,823	39,200	36,045	18,100	17,945
< 1	601	315	286	2,142	1,129	1,013	931	489	442
1	634	346	288	2,242	1,178	1,064	986	541	445
2	588	311	277	2,081	1,110	971	877	460	417
3	582	295	287	2,009	1,011	998	891	456	435
4	565	298	267	2,055	1,092	963	856	450	406
5	568	284	284	2,029	1,088	941	853	440	413
6	510	247	263	2,048	1,079	969	786	388	398
7	561	249	312	2,057	1,078	979	862	408	454
8	555	291	264	2,014	1,064	950	851	444	407
9	524	271	253	2,007	1,020	987	805	410	395
10	534	278	256	1,959	1,039	920	831	426	405
11	564	285	279	2,091	1,075	1,016	856	436	420
12	530	300	230	1,822	957	865	812	450	362
13	495	267	228	1,834	962	872	739	384	355
14	515	268	247	1,741	930	811	768	404	364
15	493	237	256	1,794	929	865	766	367	399
16	532	278	254	1,918	980	938	817	431	386
17	522	269	253	1,597	822	775	737	373	364
18	487	262	225	1,630	846	784	743	401	342
19	514	268	246	1,480	784	696	769	409	360
20	460	237	223	1,366	702	664	683	361	322
21	476	257	219	1,287	601	686	705	367	338
22	436	223	213	1,154	580	574	631	324	307
23	392	190	202	1,154	600	554	606	300	306
24	422	220	202	1,082	520	562	598	306	292
25	441	212	229	1,189	559	630	640	307	333
26	441	221	220	1,111	502	609	635	317	318
27	376	182	194	1,119	516	603	562	260	302
28	414	194	220	1,089	507	582	576	276	300
29	371	194	177	1,039	488	551	551	279	272
30	346	173	173	985	465	520	490	241	249
31	346	164	182	1,010	498	512	508	242	266
32	340	149	191	986	481	505	497	225	272
33	299	157	142	919	439	480	439	228	211
34	298	145	153	882	423	459	451	218	233
35	292	141	151	842	404	438	420	198	222
36	299	147	152	877	432	445	430	212	218
37	263	118	145	882	429	453	408	193	215
38	266	126	140	912	456	456	412	202	210
39	261	128	133	861	402	459	382	186	196
40	260	135	125	902	462	440	397	200	197
41	269	129	140	943	466	477	407	200	207
42	278	129	149	918	473	445	394	188	206
43	285	146	139	882	437	445	420	212	208
44	238	129	109	778	383	395	350	177	173
45	273	128	145	827	428	399	399	194	205
46	255	142	113	717	373	344	372	201	171
47	228	133	95	661	345	316	328	182	146
48	202	103	99	597	287	310	284	138	146

Age	Urban			Rural			Greater Nuku'alofa		
	Total	Male	Female	Total	Male	Female	Total	Male	Female
49	208	112	96	614	317	297	304	161	143
50	180	77	103	602	289	313	272	115	157
51	210	103	107	602	296	306	309	154	155
52	170	88	82	585	279	306	252	127	125
53	194	88	106	514	254	260	270	131	139
54	184	86	98	476	236	240	251	117	134
55	135	68	67	505	245	260	212	101	111
56	165	88	77	513	240	273	239	122	117
57	144	70	74	483	238	245	202	97	105
58	146	74	72	469	227	242	217	114	103
59	139	62	77	460	210	250	198	94	104
60	114	62	52	414	203	211	163	86	77
61	131	63	68	420	199	221	200	92	108
62	109	50	59	354	177	177	158	82	76
63	116	54	62	380	177	203	152	70	82
64	113	49	64	377	186	191	158	64	94
65	126	56	70	406	202	204	175	82	93
66	123	57	66	395	183	212	172	73	99
67	78	44	34	237	110	127	103	54	49
68	85	42	43	291	130	161	138	68	70
69	84	31	53	318	155	163	134	57	77
70	79	41	38	285	145	140	121	57	64
71	92	42	50	316	154	162	122	56	66
72	69	29	40	258	125	133	105	43	62
73	68	26	42	263	130	133	99	41	58
74	65	24	41	230	120	110	95	42	53
75	50	22	28	226	107	119	77	36	41
76	50	27	23	179	78	101	76	34	42
77	55	23	32	160	76	84	80	32	48
78	39	13	26	162	74	88	54	19	35
79	53	24	29	154	76	78	70	36	34
80	51	16	35	136	54	82	63	22	41
81	37	14	23	110	50	60	56	24	32
82	31	13	18	112	58	54	48	23	25
83	22	7	15	89	44	45	31	13	18
84	19	5	14	79	24	55	28	9	19
85	12	5	7	69	31	38	23	11	12
86	20	7	13	62	23	39	26	9	17
87	15	2	13	45	17	28	19	3	16
88	13	6	7	45	14	31	18	9	9
89	7	0	7	26	14	12	9	1	8
90	5	1	4	11	4	7	6	2	4
91	3	1	2	21	9	12	7	3	4
92	3	1	2	9	2	7	3	1	2
93	1	1	0	5	2	3	2	1	1
94	2	1	1	7	2	5	3	1	2
95 +	1	1	0	25	5	20	2	1	1
n/s	12	9	3	3	1	2	12	9	3

Table G8: Tongan (Tongan & Part-Tongan ethnic origin) by single year of age, sex and division

Age	Total			Tongatapu			Vava'u			Ha'apai			'Eua			Ongo Niua		
	Total	Male	Female	Total	Male	Female	Total	Male	Female	Total	Male	Female	Total	Male	Female	Total	Male	Female
Total	100,710	50,547	50,163	73,268	36,633	36,635	14,652	7,399	7,253	6,563	3,377	3,186	4,950	2,474	2,476	1,277	664	613
< 1	2,720	1,431	1,289	2,061	1,094	967	350	181	169	164	91	73	121	54	67	24	11	13
1	2,838	1,505	1,333	2,079	1,099	980	412	229	183	172	83	89	153	85	68	22	9	13
2	2,648	1,408	1,240	1,922	1,030	892	396	216	180	188	97	91	115	53	62	27	12	15
3	2,558	1,298	1,260	1,886	961	925	366	175	191	158	88	70	113	54	59	35	20	15
4	2,592	1,372	1,220	1,916	1,015	901	364	187	177	145	78	67	144	80	64	23	12	11
5	2,573	1,360	1,213	1,861	985	876	375	201	174	176	89	87	135	74	61	26	11	15
6	2,527	1,306	1,221	1,766	909	857	393	202	191	190	109	81	149	67	82	29	19	10
7	2,591	1,319	1,272	1,852	918	934	409	234	175	166	87	79	127	61	66	37	19	18
8	2,547	1,346	1,201	1,824	953	871	391	220	171	166	93	73	134	59	75	32	21	11
9	2,506	1,273	1,233	1,762	875	887	411	223	188	163	93	70	141	69	72	29	13	16
10	2,462	1,298	1,164	1,761	933	828	381	202	179	176	91	85	117	56	61	27	16	11
11	2,636	1,350	1,286	1,853	936	917	408	209	199	180	89	91	158	99	59	37	17	20
12	2,329	1,247	1,082	1,701	931	770	355	175	180	135	65	70	114	63	51	24	13	11
13	2,311	1,219	1,092	1,642	856	786	370	214	156	150	76	74	106	49	57	43	24	19
14	2,229	1,184	1,045	1,599	845	754	346	186	160	146	84	62	113	54	59	25	15	10
15	2,260	1,155	1,105	1,612	818	794	352	181	171	152	75	77	110	62	48	34	19	15
16	2,418	1,243	1,175	1,771	912	859	364	187	177	146	76	70	107	50	57	30	18	12
17	2,102	1,078	1,024	1,552	790	762	303	147	156	126	70	56	100	55	45	21	16	5
18	2,096	1,098	998	1,555	810	745	304	149	155	123	75	48	100	53	47	14	11	3
19	1,961	1,032	929	1,516	801	715	230	108	122	107	60	47	84	50	34	24	13	11
20	1,788	922	866	1,401	729	672	197	101	96	103	51	52	73	37	36	14	4	10
21	1,714	829	885	1,361	664	697	181	85	96	87	45	42	72	31	41	13	4	9
22	1,559	789	770	1,185	606	579	196	94	102	96	49	47	65	33	32	17	7	10
23	1,503	770	733	1,163	592	571	183	94	89	81	42	39	60	32	28	16	10	6
24	1,454	715	739	1,114	565	549	187	78	109	79	37	42	60	30	30	14	5	9
25	1,581	750	831	1,217	576	641	202	102	100	80	35	45	64	29	35	18	8	10
26	1,484	689	795	1,142	549	593	168	63	105	96	43	53	61	26	35	17	8	9
27	1,444	678	766	1,082	502	580	194	100	94	82	42	40	74	32	42	12	2	10
28	1,463	680	783	1,115	524	591	203	94	109	74	32	42	61	24	37	10	6	4
29	1,347	647	700	1,049	501	548	152	73	79	80	40	40	55	25	30	11	8	3
30	1,273	601	672	950	432	518	163	84	79	83	44	39	63	33	30	14	8	6

Age	Total			Tongatapu			Vava'u			Ha'apai			'Eua			Ongo Niua		
	Total	Male	Female	Total	Male	Female	Total	Male	Female	Total	Male	Female	Total	Male	Female	Total	Male	Female
31	1,306	634	672	962	469	493	168	78	90	91	48	43	71	32	39	14	7	7
32	1,263	600	663	951	453	498	163	73	90	83	41	42	56	29	27	10	4	6
33	1,168	567	601	855	423	432	154	68	86	85	38	47	60	30	30	14	8	6
34	1,126	539	587	832	388	444	138	68	70	75	46	29	62	29	33	19	8	11
35	1,071	512	559	801	378	423	140	69	71	60	30	30	61	30	31	9	5	4
36	1,125	549	576	842	396	446	150	78	72	80	48	32	44	22	22	9	5	4
37	1,093	523	570	787	373	414	163	82	81	76	32	44	55	31	24	12	5	7
38	1,125	546	579	812	390	422	176	86	90	79	41	38	39	20	19	19	9	10
39	1,081	506	575	776	370	406	169	73	96	74	38	36	47	20	27	15	5	10
40	1,119	569	550	793	379	414	174	99	75	80	47	33	56	36	20	16	8	8
41	1,147	551	596	806	393	413	181	80	101	71	38	33	75	35	40	14	5	9
42	1,141	564	577	821	407	414	166	79	87	75	36	39	62	31	31	17	11	6
43	1,115	550	565	782	391	391	185	87	98	78	37	41	56	28	28	14	7	7
44	973	490	483	710	343	367	136	78	58	61	33	28	51	29	22	15	7	8
45	1,057	525	532	777	387	390	143	70	73	66	34	32	56	27	29	15	7	8
46	930	485	445	675	351	324	137	68	69	58	34	24	45	22	23	15	10	5
47	845	451	394	581	316	265	147	81	66	60	28	32	44	22	22	13	4	9
48	758	367	391	542	266	276	120	59	61	42	16	26	34	14	20	20	12	8
49	791	409	382	563	285	278	107	56	51	54	32	22	48	30	18	19	6	13
50	739	342	397	505	225	280	118	59	59	58	30	28	48	23	25	10	5	5
51	776	377	399	552	264	288	115	58	57	57	30	27	39	18	21	13	7	6
52	725	350	375	525	262	263	104	47	57	38	19	19	40	14	26	18	8	10
53	679	326	353	469	232	237	107	48	59	56	22	34	33	14	19	14	10	4
54	623	300	323	442	206	236	94	51	43	50	23	27	29	15	14	8	5	3
55	617	298	319	426	205	221	86	39	47	64	32	32	29	18	11	12	4	8
56	647	307	340	450	214	236	94	45	49	50	24	26	39	18	21	14	6	8
57	603	294	309	413	201	212	103	50	53	34	15	19	43	24	19	10	4	6
58	594	289	305	410	202	208	96	46	50	43	21	22	27	13	14	18	7	11
59	567	255	312	407	183	224	76	40	36	49	17	32	29	12	17	6	3	3
60	506	249	257	330	160	170	92	43	49	39	20	19	35	17	18	10	9	1
61	523	246	277	360	160	200	87	42	45	43	27	16	24	13	11	9	4	5
62	448	219	229	312	155	157	88	42	46	29	13	16	17	8	9	2	1	1
63	486	223	263	332	142	190	76	43	33	45	18	27	25	14	11	8	6	2
64	477	229	248	322	148	174	81	39	42	27	11	16	33	20	13	14	11	3

Age	Total			Tongatapu			Vava'u			Ha'apai			'Eua			Ongo Niua		
	Total	Male	Female	Total	Male	Female	Total	Male	Female	Total	Male	Female	Total	Male	Female	Total	Male	Female
65	514	249	265	369	171	198	75	44	31	38	20	18	24	11	13	8	3	5
66	500	226	274	330	143	187	96	46	50	42	21	21	22	9	13	10	7	3
67	301	142	159	213	96	117	37	19	18	27	15	12	17	8	9	7	4	3
68	362	163	199	254	112	142	49	23	26	27	11	16	26	13	13	6	4	2
69	389	177	212	277	123	154	66	30	36	30	15	15	5	3	2	11	6	5
70	358	181	177	243	126	117	56	27	29	37	19	18	18	8	10	4	1	3
71	402	193	209	269	127	142	66	29	37	32	19	13	24	12	12	11	6	5
72	324	153	171	235	106	129	46	20	26	21	13	8	11	8	3	11	6	5
73	324	151	173	202	90	112	63	30	33	35	20	15	16	7	9	8	4	4
74	290	142	148	197	91	106	52	26	26	20	11	9	18	11	7	3	3	0
75	273	126	147	177	80	97	55	25	30	21	9	12	13	9	4	7	3	4
76	221	102	119	145	64	81	45	20	25	16	9	7	12	6	6	3	3	0
77	207	95	112	150	67	83	35	20	15	19	7	12	3	1	2	0	0	0
78	200	86	114	133	57	76	40	18	22	10	5	5	10	4	6	7	2	5
79	202	98	104	134	64	70	37	19	18	21	9	12	6	3	3	4	3	1
80	185	69	116	129	47	82	29	12	17	12	4	8	11	4	7	4	2	2
81	143	61	82	103	45	58	24	10	14	10	5	5	6	1	5	0	0	0
82	143	71	72	105	53	52	23	12	11	7	3	4	8	3	5	0	0	0
83	108	50	58	72	27	45	21	12	9	7	5	2	6	4	2	2	2	0
84	98	29	69	61	20	41	19	3	16	8	2	6	9	4	5	1	0	1
85	80	36	44	51	21	30	14	9	5	7	3	4	6	2	4	2	1	1
86	81	30	51	55	21	34	19	8	11	3	1	2	4	0	4	0	0	0
87	60	19	41	46	13	33	10	5	5	0	0	0	4	1	3	0	0	0
88	57	19	38	41	15	26	9	1	8	3	0	3	3	2	1	1	1	0
89	33	14	19	19	5	14	9	6	3	2	2	0	2	0	2	1	1	0
90	16	5	11	15	5	10	0	0	0	1	0	1	0	0	0	0	0	0
91	24	10	14	13	5	8	5	2	3	3	1	2	3	2	1	0	0	0
92	12	3	9	8	1	7	3	1	2	0	0	0	1	1	0	0	0	0
93	6	3	3	5	2	3	1	1	0	0	0	0	0	0	0	0	0	0
94	9	3	6	7	2	5	1	1	0	1	0	1	0	0	0	0	0	0
95	26	6	20	13	4	9	7	2	5	3	0	3	1	0	1	2	0	2
n/s	4	2	2	4	2	2	0	0	0	0	0	0	0	0	0	0	0	0

Table G9: Total population by 5-year age groups, by division, urban/ rural areas and Greater Nuku'alofa

Age	Total	Tongatapu	Vava'u	Ha'apai	'Eua	Ongo Niua	Urban	Rural	Greater Nuku'alofa
Total	103,252	75,416	14,922	6,616	5,016	1,282	24,229	79,023	36,045
< 5	13,499	9,981	1,906	831	650	131	2,970	10,529	4,541
5-9	12,873	9,173	1,994	865	688	153	2,718	10,155	4,157
10-14	12,085	8,658	1,869	790	612	156	2,638	9,447	4,006
15-19	10,967	8,119	1,563	657	505	123	2,548	8,419	3,832
20-24	8,229	6,388	972	450	344	75	2,186	6,043	3,223
25-29	7,590	5,841	937	420	323	69	2,043	5,547	2,964
30-34	6,411	4,789	807	422	321	72	1,629	4,782	2,385
35-39	5,755	4,251	816	374	249	65	1,381	4,374	2,052
40-44	5,753	4,135	869	370	303	76	1,330	4,423	1,968
45-49	4,582	3,316	668	283	232	83	1,166	3,416	1,687
50-54	3,717	2,640	559	263	192	63	938	2,779	1,354
55-59	3,159	2,208	479	241	171	60	729	2,430	1,068
60-64	2,528	1,720	446	184	135	43	583	1,945	831
65-69	2,143	1,504	336	166	95	42	496	1,647	722
70-74	1,725	1,167	287	146	88	37	373	1,352	542
75 +	2,221	1,511	414	154	108	34	489	1,732	701
n/s	15	15	0	0	0	0	12	3	12
Male	51,979	37,833	7,559	3,406	2,514	667	12,156	39,823	18,100
< 5	7,085	5,253	999	440	329	64	1,565	5,520	2,396
5-9	6,671	4,696	1,088	474	330	83	1,342	5,329	2,090
10-14	6,361	4,555	991	405	325	85	1,398	4,963	2,100
15-19	5,675	4,190	777	359	272	77	1,314	4,361	1,981
20-24	4,130	3,234	467	225	173	31	1,127	3,003	1,658
25-29	3,575	2,761	444	197	140	33	1,003	2,572	1,439
30-34	3,094	2,301	384	219	155	35	788	2,306	1,154
35-39	2,783	2,041	396	192	125	29	660	2,123	991
40-44	2,889	2,055	443	193	160	38	668	2,221	977
45-49	2,368	1,722	342	146	118	40	618	1,750	876
50-54	1,796	1,274	274	126	87	35	442	1,354	644
55-59	1,522	1,065	234	110	89	24	362	1,160	528
60-64	1,220	805	222	90	72	31	278	942	394
65-69	1,010	685	173	83	45	24	230	780	334
70-74	836	552	135	82	47	20	162	674	239
75 +	954	634	190	65	47	18	190	764	290
n/s	10	10	0	0	0	0	9	1	9
Female	51,273	37,583	7,363	3,210	2,502	615	12,073	39,200	17,945
< 5	6,414	4,728	907	391	321	67	1,405	5,009	2,145
5-9	6,202	4,477	906	391	358	70	1,376	4,826	2,067
10-14	5,724	4,103	878	385	287	71	1,240	4,484	1,906
15-19	5,292	3,929	786	298	233	46	1,234	4,058	1,851
20-24	4,099	3,154	505	225	171	44	1,059	3,040	1,565
25-29	4,015	3,080	493	223	183	36	1,040	2,975	1,525
30-34	3,317	2,488	423	203	166	37	841	2,476	1,231
35-39	2,972	2,210	420	182	124	36	721	2,251	1,061
40-44	2,864	2,080	426	177	143	38	662	2,202	991
45-49	2,214	1,594	326	137	114	43	548	1,666	811
50-54	1,921	1,366	285	137	105	28	496	1,425	710
55-59	1,637	1,143	245	131	82	36	367	1,270	540
60-64	1,308	915	224	94	63	12	305	1,003	437
65-69	1,133	819	163	83	50	18	266	867	388
70-74	889	615	152	64	41	17	211	678	303
75 +	1,267	877	224	89	61	16	299	968	411
n/s	5	5	0	0	0	0	3	2	3

Table G10: Total population by ethnic origin, sex, division, urban/rural areas, and Greater Nuku'alofa

Division	Total	Tongan	Part-Tongan	European	Fijian	Fijian Indian	Chinese	Other Pacific	Other Asian	Not elsewhere classified	Other	n/s
Total	103,252	99,641	1,069	569	304	133	843	236	186	2	259	10
Urban	24,229	22,623	362	212	187	103	443	82	100	2	105	10
Rural	79,023	77,018	707	357	117	30	400	154	86	0	154	0
Gtr Nuku'alofa	36,045	33,962	490	280	227	121	557	102	164	2	130	10
Tongatapu	75,416	72,379	889	396	288	127	764	182	178	2	201	10
Vava'u	14,922	14,533	119	123	13	4	55	27	3	0	45	0
Ha'apai	6,616	6,540	23	34	1	0	10	4	2	0	2	0
'Eua	5,016	4,919	31	15	1	2	14	20	3	0	11	0
Ongo Niua	1,282	1,270	7	1	1	0	0	3	0	0	0	0
Male	51,979	50,028	519	310	124	77	538	109	119	2	146	7
Urban	12,156	11,283	177	115	73	59	283	40	57	2	60	7
Rural	39,823	38,745	342	195	51	18	255	69	62	0	86	0
Gtr Nuku'alofa	18,100	16,977	237	151	84	69	346	47	107	2	73	7
Tongatapu	37,833	36,215	418	207	116	72	484	81	115	2	116	7
Vava'u	7,559	7,334	65	71	7	4	39	14	3	0	22	0
Ha'apai	3,406	3,365	12	18	1	0	7	1	0	0	2	0
'Eua	2,514	2,456	18	13	0	1	8	11	1	0	6	0
Ongo Niua	667	658	6	1	0	0	0	2	0	0	0	0
Female	51,273	49,613	550	259	180	56	305	127	67	0	113	3
Urban	12,073	11,340	185	97	114	44	160	42	43	0	45	3
Rural	39,200	38,273	365	162	66	12	145	85	24	0	68	0
Gtr Nuku'alofa	17,945	16,985	253	129	143	52	211	55	57	0	57	3
Tongatapu	37,583	36,164	471	189	172	55	280	101	63	0	85	3
Vava'u	7,363	7,199	54	52	6	0	16	13	0	0	23	0
Ha'apai	3,210	3,175	11	16	0	0	3	3	2	0	0	0
'Eua	2,502	2,463	13	2	1	1	6	9	2	0	5	0
Ongo Niua	615	612	1	0	1	0	0	1	0	0	0	0

Table G11: Total population by ethnic origin and household type

Household type	Total	Tongan	Part-Tongan	European	Fijian	Fijian Indian	Chinese	Other Pacific Island	Other Asian	Not specified	Other	n/s
Total	103,252	99,641	1,069	569	304	133	843	236	186	2	259	10
Private household	101,969	98,808	1,050	458	290	124	657	206	132	2	242	0
Non-resident institutions	209	15	6	88	7	7	29	23	8	0	16	10
Resident institutions	1,074	818	13	23	7	2	157	7	46	0	1	0

Table G12: Total population by ethnic origin, 5 year age groups and sex

Age	Total	Tongan	Part-Tongan	European	Fijian	Fijian Indian	Chinese	Other Pacific	Other Asian	Not elsewhere classified	Other	n/s
Total	103,252	99,641	1,069	569	304	133	843	236	186	2	259	10
< 5	13,499	13,146	210	36	14	15	33	17	5	0	23	0
5-9	12,873	12,529	215	46	15	12	12	16	4	1	23	0
10-14	12,085	11,792	175	39	9	8	17	17	7	0	21	0
15-19	10,967	10,693	144	28	15	8	42	23	1	0	13	0
20-24	8,229	7,947	71	35	20	6	99	24	5	0	22	0
25-29	7,590	7,265	54	43	29	14	121	22	22	0	20	0
30-34	6,411	6,106	30	37	41	24	111	16	24	0	22	0
35-39	5,755	5,468	27	37	41	13	103	25	23	0	18	0
40-44	5,753	5,473	22	35	34	12	119	18	24	1	15	0
45-49	4,582	4,357	24	30	31	7	93	12	17	0	11	0
50-54	3,717	3,528	14	58	23	5	39	16	23	0	11	0
55-59	3,159	3,011	17	40	10	4	33	12	10	0	22	0
60-64	2,528	2,423	17	36	9	4	10	8	7	0	14	0
65-69	2,143	2,055	11	38	5	0	9	4	8	0	13	0
70-74	1,725	1,682	16	14	2	1	1	3	2	0	4	0
75 +	2,221	2,162	22	17	6	0	0	3	4	0	7	0
n/s	15	4	0	0	0	0	1	0	0	0	0	10
Male	51,979	50,028	519	310	124	77	538	109	119	2	146	7
< 5	7,085	6,906	108	15	7	8	17	7	3	0	14	0
5-9	6,671	6,506	98	23	8	5	6	9	1	1	14	0
10-14	6,361	6,195	103	19	4	7	8	10	3	0	12	0
15-19	5,675	5,549	57	19	4	6	23	12	0	0	5	0
20-24	4,130	3,993	32	15	10	2	52	12	3	0	11	0
25-29	3,575	3,423	21	19	10	4	74	8	9	0	7	0
30-34	3,094	2,925	16	16	16	16	71	7	16	0	11	0
35-39	2,783	2,628	8	14	13	10	74	11	14	0	11	0
40-44	2,889	2,716	8	20	16	7	85	9	19	1	8	0
45-49	2,368	2,224	13	20	14	5	70	2	16	0	4	0
50-54	1,796	1,687	8	32	7	2	27	8	16	0	9	0
55-59	1,522	1,432	11	24	5	2	20	5	8	0	15	0
60-64	1,220	1,157	9	24	5	3	4	6	3	0	9	0
65-69	1,010	953	4	28	2	0	5	2	6	0	10	0
70-74	836	807	13	12	0	0	1	0	1	0	2	0
75 +	954	925	10	10	3	0	0	1	1	0	4	0
n/s	10	2	0	0	0	0	1	0	0	0	0	7
Female	51,273	49,613	550	259	180	56	305	127	67	0	113	3
< 5	6,414	6,240	102	21	7	7	16	10	2	0	9	0
5-9	6,202	6,023	117	23	7	7	6	7	3	0	9	0
10-14	5,724	5,597	72	20	5	1	9	7	4	0	9	0
15-19	5,292	5,144	87	9	11	2	19	11	1	0	8	0
20-24	4,099	3,954	39	20	10	4	47	12	2	0	11	0
25-29	4,015	3,842	33	24	19	10	47	14	13	0	13	0
30-34	3,317	3,181	14	21	25	8	40	9	8	0	11	0
35-39	2,972	2,840	19	23	28	3	29	14	9	0	7	0
40-44	2,864	2,757	14	15	18	5	34	9	5	0	7	0
45-49	2,214	2,133	11	10	17	2	23	10	1	0	7	0
50-54	1,921	1,841	6	26	16	3	12	8	7	0	2	0
55-59	1,637	1,579	6	16	5	2	13	7	2	0	7	0
60-64	1,308	1,266	8	12	4	1	6	2	4	0	5	0
65-69	1,133	1,102	7	10	3	0	4	2	2	0	3	0
70-74	889	875	3	2	2	1	0	3	1	0	2	0
75 +	1,267	1,237	12	7	3	0	0	2	3	0	3	0
n/s	5	2	0	0	0	0	0	0	0	0	0	3

Table G13: Private households population by single year of age, sex and division

Age	Total			Tongatapu			Vava'u			Ha'apai			'Eua			Ongo Niua		
	Total	Male	Female	Total	Male	Female	Total	Male	Female	Total	Male	Female	Total	Male	Female	Total	Male	Female
Total	101,969	51,055	50,914	74,327	37,061	37,266	14,825	7,490	7,335	6,577	3,372	3,205	4,958	2,465	2,493	1,282	667	615
< 1	2,721	1,431	1,290	2,061	1,092	969	349	181	168	165	92	73	122	55	67	24	11	13
1	2,864	1,519	1,345	2,104	1,112	992	413	230	183	172	83	89	153	85	68	22	9	13
2	2,661	1,416	1,245	1,929	1,033	896	400	219	181	189	98	91	116	54	62	27	12	15
3	2,584	1,302	1,282	1,904	963	941	372	176	196	160	89	71	113	54	59	35	20	15
4	2,608	1,386	1,222	1,927	1,025	902	369	191	178	145	78	67	144	80	64	23	12	11
5	2,588	1,366	1,222	1,871	990	881	379	202	177	177	89	88	135	74	61	26	11	15
6	2,551	1,324	1,227	1,786	923	863	394	204	190	192	111	81	150	67	83	29	19	10
7	2,610	1,322	1,288	1,866	919	947	413	236	177	166	87	79	128	61	67	37	19	18
8	2,563	1,352	1,211	1,839	959	880	392	220	172	166	93	73	134	59	75	32	21	11
9	2,528	1,290	1,238	1,779	888	891	415	226	189	164	94	70	141	69	72	29	13	16
10	2,489	1,316	1,173	1,783	946	837	383	204	179	176	91	85	120	59	61	27	16	11
11	2,649	1,359	1,290	1,864	944	920	410	210	200	180	89	91	158	99	59	37	17	20
12	2,347	1,253	1,094	1,718	937	781	355	175	180	136	65	71	114	63	51	24	13	11
13	2,322	1,225	1,097	1,650	860	790	373	216	157	150	76	74	106	49	57	43	24	19
14	2,255	1,197	1,058	1,622	858	764	347	186	161	148	84	64	113	54	59	25	15	10
15	2,279	1,162	1,117	1,629	824	805	354	182	172	153	76	77	109	61	48	34	19	15
16	2,435	1,248	1,187	1,784	916	868	366	187	179	147	77	70	108	50	58	30	18	12
17	2,106	1,080	1,026	1,558	794	764	302	146	156	126	70	56	99	54	45	21	16	5
18	2,094	1,093	1,001	1,556	809	747	303	147	156	123	75	48	98	51	47	14	11	3
19	1,966	1,029	937	1,523	801	722	229	106	123	108	61	47	82	48	34	24	13	11
20	1,785	908	877	1,390	711	679	204	105	99	103	50	53	74	38	36	14	4	10
21	1,705	813	892	1,353	650	703	184	87	97	85	43	42	70	29	41	13	4	9
22	1,550	772	778	1,175	591	584	197	94	103	96	48	48	65	32	33	17	7	10
23	1,507	756	751	1,162	579	583	187	93	94	82	42	40	59	31	28	17	11	6
24	1,458	700	758	1,113	547	566	192	81	111	80	38	42	59	29	30	14	5	9
25	1,583	734	849	1,217	561	656	205	103	102	80	35	45	63	27	36	18	8	10
26	1,516	699	817	1,171	559	612	172	65	107	95	41	54	61	26	35	17	8	9
27	1,452	672	780	1,092	498	594	193	99	94	79	39	40	75	33	42	13	3	10
28	1,482	681	801	1,130	522	608	205	96	109	74	32	42	63	25	38	10	6	4
29	1,373	656	717	1,076	511	565	150	72	78	80	40	40	56	25	31	11	8	3
30	1,306	618	688	979	449	530	165	85	80	83	43	40	64	33	31	15	8	7

Age	Total			Tongatapu			Vava'u			Ha'apai			'Eua			Ongo Niua		
	Total	Male	Female	Total	Male	Female	Total	Male	Female	Total	Male	Female	Total	Male	Female	Total	Male	Female
31	1,334	645	689	991	483	508	169	78	91	90	47	43	70	30	40	14	7	7
32	1,292	602	690	979	458	521	165	74	91	83	40	43	55	26	29	10	4	6
33	1,194	577	617	883	436	447	155	68	87	83	36	47	59	29	30	14	8	6
34	1,149	542	607	853	391	462	140	69	71	74	45	29	63	29	34	19	8	11
35	1,105	523	582	835	389	446	141	70	71	60	30	30	60	29	31	9	5	4
36	1,152	560	592	866	407	459	151	78	73	81	48	33	44	22	22	10	5	5
37	1,119	527	592	811	378	433	164	81	83	77	32	45	55	31	24	12	5	7
38	1,148	558	590	830	399	431	181	89	92	79	41	38	39	20	19	19	9	10
39	1,100	516	584	792	379	413	171	73	98	75	39	36	47	20	27	15	5	10
40	1,140	581	559	811	390	421	177	101	76	80	46	34	56	36	20	16	8	8
41	1,180	570	610	835	411	424	186	82	104	70	37	33	75	35	40	14	5	9
42	1,173	582	591	850	424	426	169	81	88	76	36	40	61	30	31	17	11	6
43	1,143	563	580	808	404	404	187	89	98	79	38	41	55	25	30	14	7	7
44	991	495	496	724	345	379	138	80	58	63	34	29	51	29	22	15	7	8
45	1,081	541	540	799	402	397	143	70	73	68	35	33	56	27	29	15	7	8
46	956	500	456	700	365	335	137	68	69	58	34	24	46	23	23	15	10	5
47	873	465	408	605	327	278	149	82	67	61	29	32	45	23	22	13	4	9
48	781	374	407	560	273	287	124	60	64	41	15	26	36	14	22	20	12	8
49	808	416	392	579	292	287	107	55	52	54	32	22	48	30	18	20	7	13
50	768	357	411	533	239	294	122	63	59	55	27	28	48	23	25	10	5	5
51	802	392	410	571	275	296	119	60	59	60	32	28	39	18	21	13	7	6
52	744	360	384	540	269	271	108	50	58	38	19	19	40	14	26	18	8	10
53	697	336	361	486	242	244	108	48	60	56	22	34	33	14	19	14	10	4
54	647	315	332	462	219	243	98	53	45	50	23	27	29	15	14	8	5	3
55	631	308	323	435	210	225	88	41	47	65	33	32	31	20	11	12	4	8
56	667	319	348	465	224	241	99	47	52	50	24	26	39	18	21	14	6	8
57	626	308	318	429	211	218	108	52	56	34	15	19	45	26	19	10	4	6
58	609	301	308	421	211	210	100	49	51	43	21	22	27	13	14	18	7	11
59	594	269	325	428	194	234	82	43	39	49	17	32	29	12	17	6	3	3
60	520	261	259	339	167	172	97	48	49	39	20	19	35	17	18	10	9	1
61	544	258	286	372	167	205	96	47	49	43	27	16	24	13	11	9	4	5
62	456	223	233	317	158	159	91	43	48	29	13	16	17	8	9	2	1	1
63	491	228	263	337	147	190	77	44	33	44	17	27	25	14	11	8	6	2
64	485	232	253	328	151	177	82	39	43	27	11	16	34	20	14	14	11	3

Age	Total			Tongatapu			Vava'u			Ha'apai			'Eua			Ongo Niua		
	Total	Male	Female	Total	Male	Female	Total	Male	Female	Total	Male	Female	Total	Male	Female	Total	Male	Female
65	525	255	270	377	175	202	77	45	32	38	20	18	25	12	13	8	3	5
66	511	237	274	338	151	187	99	49	50	42	21	21	22	9	13	10	7	3
67	311	150	161	223	104	119	38	20	18	26	14	12	17	8	9	7	4	3
68	370	169	201	260	116	144	51	25	26	27	11	16	26	13	13	6	4	2
69	393	182	211	282	129	153	66	30	36	30	15	15	4	2	2	11	6	5
70	361	183	178	243	126	117	57	28	29	38	19	19	19	9	10	4	1	3
71	404	195	209	272	129	143	65	29	36	32	19	13	24	12	12	11	6	5
72	326	154	172	237	107	130	46	20	26	21	13	8	11	8	3	11	6	5
73	330	156	174	206	93	113	65	32	33	35	20	15	16	7	9	8	4	4
74	292	142	150	200	91	109	51	26	25	20	11	9	18	11	7	3	3	0
75	274	128	146	178	82	96	55	25	30	21	9	12	13	9	4	7	3	4
76	227	104	123	149	65	84	47	21	26	16	9	7	12	6	6	3	3	0
77	214	99	115	156	70	86	36	21	15	19	7	12	3	1	2	0	0	0
78	199	86	113	132	57	75	40	18	22	10	5	5	10	4	6	7	2	5
79	205	100	105	137	66	71	37	19	18	21	9	12	6	3	3	4	3	1
80	185	70	115	130	48	82	28	12	16	12	4	8	11	4	7	4	2	2
81	146	63	83	106	47	59	24	10	14	10	5	5	6	1	5	0	0	0
82	141	69	72	104	52	52	22	11	11	7	3	4	8	3	5	0	0	0
83	110	50	60	73	27	46	22	12	10	7	5	2	6	4	2	2	2	0
84	96	28	68	60	20	40	18	2	16	8	2	6	9	4	5	1	0	1
85	81	36	45	51	21	30	15	9	6	7	3	4	6	2	4	2	1	1
86	82	30	52	55	21	34	20	8	12	3	1	2	4	0	4	0	0	0
87	60	19	41	46	13	33	10	5	5	0	0	0	4	1	3	0	0	0
88	58	20	38	42	16	26	9	1	8	3	0	3	3	2	1	1	1	0
89	33	14	19	19	5	14	9	6	3	2	2	0	2	0	2	1	1	0
90	16	5	11	15	5	10	0	0	0	1	0	1	0	0	0	0	0	0
91	24	10	14	13	5	8	5	2	3	3	1	2	3	2	1	0	0	0
92	12	3	9	8	1	7	3	1	2	0	0	0	1	1	0	0	0	0
93	6	3	3	5	2	3	1	1	0	0	0	0	0	0	0	0	0	0
94	9	3	6	7	2	5	1	1	0	1	0	1	0	0	0	0	0	0
95+	26	6	20	13	4	9	7	2	5	3	0	3	1	0	1	2	0	2
n/s	5	2	3	2	1	1	2	1	1	0	0	0	0	0	0	1	0	1

Table G14: Total population by marital status, 5 year age groups and sex

Age	Total	Never married	Married	Widowed	Divorced/Separated	Other	n/s
Total	103,252	62,192	35,646	3,532	1,501	369	12
< 5	13,499	13,499	0	0	0	0	0
5-9	12,873	12,873	0	0	0	0	0
10-14	12,085	12,085	0	0	0	0	0
15-19	10,967	10,553	381	3	17	12	1
20-24	8,229	5,874	2,243	8	76	28	0
25-29	7,590	2,895	4,439	18	174	64	0
30-34	6,411	1,417	4,680	33	216	65	0
35-39	5,755	826	4,606	62	196	65	0
40-44	5,753	616	4,770	103	211	53	0
45-49	4,582	421	3,809	162	163	27	0
50-54	3,717	336	2,970	232	155	24	0
55-59	3,159	257	2,434	328	127	13	0
60-64	2,528	165	1,882	411	62	8	0
65-69	2,143	148	1,402	536	53	4	0
70-74	1,725	90	1,067	532	32	4	0
75 +	2,221	134	962	1,104	19	2	0
n/s	15	3	1	0	0	0	11
Male	51,979	32,802	17,484	893	611	181	8
< 5	7,085	7,085	0	0	0	0	0
5-9	6,671	6,671	0	0	0	0	0
10-14	6,361	6,361	0	0	0	0	0
15-19	5,675	5,558	107	3	5	2	0
20-24	4,130	3,244	853	3	24	6	0
25-29	3,575	1,602	1,884	5	59	25	0
30-34	3,094	803	2,184	6	74	27	0
35-39	2,783	427	2,228	17	78	33	0
40-44	2,889	334	2,397	24	101	33	0
45-49	2,368	207	2,045	32	71	13	0
50-54	1,796	151	1,515	48	63	19	0
55-59	1,522	126	1,262	71	54	9	0
60-64	1,220	81	1,014	91	27	7	0
65-69	1,010	68	789	124	26	3	0
70-74	836	39	616	159	20	2	0
75 +	954	44	589	310	9	2	0
n/s	10	1	1	0	0	0	8
Female	51,273	29,390	18,162	2,639	890	188	4
< 5	6,414	6,414	0	0	0	0	0
5-9	6,202	6,202	0	0	0	0	0
10-14	5,724	5,724	0	0	0	0	0
15-19	5,292	4,995	274	0	12	10	1
20-24	4,099	2,630	1,390	5	52	22	0
25-29	4,015	1,293	2,555	13	115	39	0
30-34	3,317	614	2,496	27	142	38	0
35-39	2,972	399	2,378	45	118	32	0
40-44	2,864	282	2,373	79	110	20	0
45-49	2,214	214	1,764	130	92	14	0
50-54	1,921	185	1,455	184	92	5	0
55-59	1,637	131	1,172	257	73	4	0
60-64	1,308	84	868	320	35	1	0
65-69	1,133	80	613	412	27	1	0
70-74	889	51	451	373	12	2	0
75 +	1,267	90	373	794	10	0	0
n/s	5	2	0	0	0	0	3

Table G15: Tongan (Tongan/Part-Tongan ethnic origin) population by marital status, 5 year age groups and sex

Age	Total	Never married	Married	Widowed	Divorced/ Separated	Other	n/s
Total	100,710	61,246	34,239	3,477	1,409	337	2
< 5	13,356	13,356	0	0	0	0	0
5-9	12,744	12,744	0	0	0	0	0
10-14	11,967	11,967	0	0	0	0	0
15-19	10,837	10,427	377	3	17	12	1
20-24	8,018	5,725	2,186	8	76	23	0
25-29	7,319	2,789	4,281	18	170	61	0
30-34	6,136	1,356	4,472	32	214	62	0
35-39	5,495	786	4,406	60	181	62	0
40-44	5,495	598	4,547	100	202	48	0
45-49	4,381	403	3,649	155	148	26	0
50-54	3,542	323	2,832	226	140	21	0
55-59	3,028	248	2,334	324	111	11	0
60-64	2,440	160	1,814	403	58	5	0
65-69	2,066	140	1,346	531	46	3	0
70-74	1,698	88	1,053	528	27	2	0
75 +	2,184	133	942	1,089	19	1	0
n/s	4	3	0	0	0	0	1
Male	50,547	32,288	16,655	878	561	164	1
< 5	7,014	7,014	0	0	0	0	0
5-9	6,604	6,604	0	0	0	0	0
10-14	6,298	6,298	0	0	0	0	0
15-19	5,606	5,490	106	3	5	2	0
20-24	4,025	3,155	837	3	24	6	0
25-29	3,444	1,546	1,812	5	58	23	0
30-34	2,941	767	2,071	5	73	25	0
35-39	2,636	407	2,111	16	70	32	0
40-44	2,724	322	2,255	22	94	31	0
45-49	2,237	195	1,936	31	63	12	0
50-54	1,695	146	1,429	46	57	17	0
55-59	1,443	120	1,201	69	46	7	0
60-64	1,166	79	969	89	25	4	0
65-69	957	62	748	123	22	2	0
70-74	820	38	606	159	15	2	0
75 +	935	44	574	307	9	1	0
n/s	2	1	0	0	0	0	1
Female	50,163	28,958	17,584	2,599	848	173	1
< 5	6,342	6,342	0	0	0	0	0
5-9	6,140	6,140	0	0	0	0	0
10-14	5,669	5,669	0	0	0	0	0
15-19	5,231	4,937	271	0	12	10	1
20-24	3,993	2,570	1,349	5	52	17	0
25-29	3,875	1,243	2,469	13	112	38	0
30-34	3,195	589	2,401	27	141	37	0
35-39	2,859	379	2,295	44	111	30	0
40-44	2,771	276	2,292	78	108	17	0
45-49	2,144	208	1,713	124	85	14	0
50-54	1,847	177	1,403	180	83	4	0
55-59	1,585	128	1,133	255	65	4	0
60-64	1,274	81	845	314	33	1	0
65-69	1,109	78	598	408	24	1	0
70-74	878	50	447	369	12	0	0
75 +	1,249	89	368	782	10	0	0
n/s	2	2	0	0	0	0	0

Table G16: Private household population by marital status, 5 year age groups and sex

Age	Total	Never married	Married	Widowed	Divorce/Separated	Other	n/s
Total	101,969	61,539	35,109	3,507	1,445	367	2
< 5	13,438	13,438	0	0	0	0	0
5-9	12,840	12,840	0	0	0	0	0
10-14	12,062	12,062	0	0	0	0	0
15-19	10,880	10,472	376	2	17	12	1
20-24	8,005	5,697	2,197	8	75	28	0
25-29	7,406	2,782	4,373	15	172	64	0
30-34	6,275	1,362	4,604	31	213	65	0
35-39	5,624	789	4,526	61	183	65	0
40-44	5,627	597	4,674	101	203	52	0
45-49	4,499	407	3,746	162	157	27	0
50-54	3,658	326	2,932	231	145	24	0
55-59	3,127	248	2,418	325	123	13	0
60-64	2,496	157	1,862	410	60	7	0
65-69	2,110	140	1,384	532	50	4	0
70-74	1,713	89	1,061	531	28	4	0
75 +	2,204	130	955	1,098	19	2	0
n/s	5	3	1	0	0	0	1
Male	51,055	32,331	17,088	883	572	180	1
< 5	7,054	7,054	0	0	0	0	0
5-9	6,654	6,654	0	0	0	0	0
10-14	6,350	6,350	0	0	0	0	0
15-19	5,612	5,497	106	2	5	2	0
20-24	3,949	3,097	820	3	23	6	0
25-29	3,442	1,511	1,844	4	58	25	0
30-34	2,984	754	2,126	4	73	27	0
35-39	2,684	404	2,162	16	69	33	0
40-44	2,791	321	2,319	23	95	33	0
45-49	2,296	195	1,990	32	66	13	0
50-54	1,760	146	1,489	48	58	19	0
55-59	1,505	121	1,254	70	51	9	0
60-64	1,202	78	1,001	91	26	6	0
65-69	993	66	777	124	23	3	0
70-74	830	39	614	159	16	2	0
75 +	946	43	585	307	9	2	0
n/s	3	1	1	0	0	0	1
Female	50,914	29,208	18,021	2,624	873	187	1
< 5	6,384	6,384	0	0	0	0	0
5-9	6,186	6,186	0	0	0	0	0
10-14	5,712	5,712	0	0	0	0	0
15-19	5,268	4,975	270	0	12	10	1
20-24	4,056	2,600	1,377	5	52	22	0
25-29	3,964	1,271	2,529	11	114	39	0
30-34	3,291	608	2,478	27	140	38	0
35-39	2,940	385	2,364	45	114	32	0
40-44	2,836	276	2,355	78	108	19	0
45-49	2,203	212	1,756	130	91	14	0
50-54	1,898	180	1,443	183	87	5	0
55-59	1,622	127	1,164	255	72	4	0
60-64	1,294	79	861	319	34	1	0
65-69	1,117	74	607	408	27	1	0
70-74	883	50	447	372	12	2	0
75 +	1,258	87	370	791	10	0	0
n/s	2	2	0	0	0	0	0

Table G17: Total population by religious affiliation, sex and division

Religion	Total						Male						Female					
	Total	Tongatapu	Vava'u	Ha'apai	'Eua	Ongo Niua	Total	Tongatapu	Vava'u	Ha'apai	'Eua	Ongo Niua	Total	Tongatapu	Vava'u	Ha'apai	'Eua	Ongo Niua
Total	103,043	75,281	14,884	6,607	4,989	1,282	51,852	37,755	7,534	3,401	2,495	667	51,191	37,526	7,350	3,206	2,494	615
FWC	36,592	26,692	5,301	2,230	1,937	432	18,276	13,380	2,603	1,115	958	220	18,316	13,312	2,698	1,115	979	212
RC	15,441	11,822	1,775	500	820	524	7,678	5,858	885	263	402	270	7,763	5,964	890	237	418	254
LDS	18,554	13,921	2,762	1,200	612	59	9,410	6,985	1,452	630	309	34	9,144	6,936	1,310	570	303	25
FCOT	11,863	7,726	2,443	638	864	192	6,026	3,891	1,248	339	447	101	5,837	3,835	1,195	299	417	91
COT	6,935	4,330	847	1,429	293	36	3,532	2,181	438	739	153	21	3,403	2,149	409	690	140	15
TOK	2,533	1,987	354	100	72	20	1,259	997	167	51	32	12	1,274	990	187	49	40	8
AGC	728	677	35	12	4	0	352	321	22	8	1	0	376	356	13	4	3	0
SDA	2,331	1,846	239	119	113	14	1,153	916	122	62	47	6	1,178	930	117	57	66	8
AOG	2,602	2,128	276	115	81	2	1,283	1,045	133	62	42	1	1,319	1,083	143	53	39	1
CCOT	961	493	277	144	47	0	483	248	139	67	29	0	478	245	138	77	18	0
GOS	236	211	16	6	3	0	99	89	7	2	1	0	137	122	9	4	2	0
BF	777	546	145	27	57	2	423	291	84	16	31	1	354	255	61	11	26	1
HD	100	97	2	1	0	0	53	50	2	1	0	0	47	47	0	0	0	0
ISL	24	24	0	0	0	0	18	18	0	0	0	0	6	6	0	0	0	0
BUDH	183	177	2	2	2	0	145	143	2	0	0	0	38	34	0	2	2	0
TSA	247	241	1	0	5	0	131	128	0	0	3	0	116	113	1	0	2	0
JW	462	354	55	28	25	0	225	159	34	17	15	0	237	195	21	11	10	0
OPD	1,034	803	198	33	0	0	503	376	112	15	0	0	531	427	86	18	0	0
No Rel	288	205	62	13	8	0	167	113	40	8	6	0	121	92	22	5	2	0
Ref	34	27	3	3	1	0	11	8	1	2	0	0	23	19	2	1	1	0
Others	877	748	81	7	40	1	465	404	39	4	17	1	412	344	42	3	23	0
N/S	241	226	10	0	5	0	160	154	4	0	2	0	81	72	6	0	3	0

Note: Excludes non-residents occupying institutions.

FWC-Free Wesleyan Church
 RC-Roman Catholic
 LDS-Latter Day Saints
 FCOT-Free Church of Tonga
 COT-Church of Tonga

TOK-Tokaikolo/Maamafo'ou
 AGC-Anglican Church
 SDA-Seventh Day Adventist
 AOG-Assembly of God
 CCOT-Constitutional Church of Tonga

GOS-Gospel Church
 BF-Baha'i Faith
 HD-Hindu
 ISL-Islam
 BUDH-Buddhist

TSA-The Salvation Army
 JW-Jehovah's Witness
 No Rel-No Religious affiliation
 Ref-Refuse to answer
 Others-Other minor religious groups

OPD-Other Pentecostal Denomination (All Pentecostal Churches excluding AOG)
 N/S-Not Stated

Table G18: Total population by religious affiliation, division and district

District	Total	FWC	RC	LDS	FCOT	COT	TOK	AGC	SDA	AOG	CCOT	GOS	BF	HD	ISL	BUDH	TSA	JW	OPD	No Rel	Ref	Other	N/S
Tonga	103,043	36,592	15,441	18,554	11,863	6,935	2,533	728	2,331	2,602	961	236	777	100	24	183	247	462	1,034	288	34	877	241
Tongatapu	75,281	26,692	11,822	13,921	7,726	4,330	1,987	677	1,846	2,128	493	211	546	97	24	177	241	354	803	205	27	748	226
Kolofo'ou	18,871	5,283	4,430	2,425	1,579	1,490	330	567	473	703	209	116	113	64	20	45	37	103	324	84	9	325	142
Kolomotu'a	17,058	7,585	1,292	2,212	1,727	1,001	814	79	379	571	169	45	185	28	3	66	71	135	305	73	4	267	47
Vaini	12,947	3,646	2,091	3,429	1,433	662	313	17	704	177	35	15	66	2	0	54	52	57	75	14	7	75	23
Tatakamotonga	7,233	3,395	857	1,225	849	166	176	2	108	213	48	2	54	0	0	7	50	3	35	6	2	30	5
Lapaha	7,380	2,031	1,921	1,511	823	551	168	3	61	139	13	31	21	0	1	0	30	18	23	6	2	25	2
Nukunuku	7,733	2,699	1,058	2,366	698	304	90	1	25	301	17	0	61	0	0	3	1	37	41	7	2	16	6
Kolovai	4,059	2,053	173	753	617	156	96	8	96	24	2	2	46	3	0	2	0	1	0	15	1	10	1
Vava'u	14,884	5,301	1,775	2,762	2,443	847	354	35	239	276	277	16	145	2	0	2	1	55	198	62	3	81	10
Neiafu	5,737	1,851	1,101	920	635	308	107	30	148	98	198	1	58	2	0	2	1	18	138	53	0	58	10
Pangaimotu	1,325	373	290	164	291	93	4	5	49	17	11	0	17	0	0	0	0	0	4	3	0	4	0
Hahake	2,297	876	114	779	431	41	15	0	0	9	3	0	12	0	0	0	0	0	15	0	0	2	0
Leimatu'a	2,436	848	180	416	641	76	52	0	24	84	7	15	49	0	0	0	0	23	15	1	1	4	0
Hihifo	2,105	937	68	355	259	227	148	0	17	42	15	0	9	0	0	0	0	14	7	0	1	6	0
Motu	984	416	22	128	186	102	28	0	1	26	43	0	0	0	0	0	0	0	19	5	1	7	0
Ha'apai	6,607	2,230	500	1,200	638	1,429	100	12	119	115	144	6	27	1	0	2	0	28	33	13	3	7	0
Pangai Hp	2,407	927	311	307	136	495	23	11	58	73	8	0	4	0	0	2	0	8	31	4	2	7	0
Foa	1,353	371	31	399	158	226	36	1	16	27	76	6	2	0	0	0	0	0	0	4	0	0	0
Lulunga	1,055	216	28	194	143	353	19	0	33	9	49	0	5	0	0	0	0	0	2	4	0	0	0
Mu'omu'a	609	308	47	73	45	112	20	0	0	2	0	0	1	1	0	0	0	0	0	0	0	0	0
Ha'ano	511	103	19	128	77	148	0	0	12	4	0	0	0	0	0	0	0	20	0	0	0	0	0
'Uiha	672	305	64	99	79	95	2	0	0	0	11	0	15	0	0	0	0	0	0	1	1	0	0
'Eua	4,989	1,937	820	612	864	293	72	4	113	81	47	3	57	0	0	2	5	25	0	8	1	40	5
'Eua Motu'a	2,825	1,168	145	421	586	205	47	4	91	52	39	0	13	0	0	2	5	25	0	6	1	10	5
'Eua Fo'ou	2,164	769	675	191	278	88	25	0	22	29	8	3	44	0	0	0	0	0	0	2	0	30	0
Ongo Niua	1,282	432	524	59	192	36	20	0	14	2	0	0	2	0	0	0	0	0	0	0	0	1	0
Niuatoputapu	759	162	396	50	89	36	10	0	14	2	0	0	0	0	0	0	0	0	0	0	0	0	0
Niuafu'ou	523	270	128	9	103	0	10	0	0	0	0	0	2	0	0	0	0	0	0	0	0	1	0

Note: Excludes non-residents occupying institutions.

Table G19: Total population by religious affiliation, by division, district and village

Village	Total	FWC	RC	LDS	FCOT	COT	TOK	AGC	SDA	AOG	CCOT	GOS	BF	HD	ISL	BUDH	TSA	JW	OPD	No Rel	Ref	Other	N/S
Tonga	103,043	36,592	15,441	18,554	11,863	6,935	2,533	728	2,331	2,602	961	236	777	100	24	183	247	462	1,034	288	34	877	241
Tongatapu	75,281	26,692	11,822	13,921	7,726	4,330	1,987	677	1,846	2,128	493	211	546	97	24	177	241	354	803	205	27	748	226
Kolofo'ou	18,871	5,283	4,430	2,425	1,579	1,490	330	567	473	703	209	116	113	64	20	45	37	103	324	84	9	325	142
Kolofo'ou	8,814	2,847	1,291	1,107	648	646	179	422	290	336	189	51	64	48	18	27	10	41	245	61	3	179	112
Ma'ufanga	7,478	1,763	2,864	834	584	526	66	91	116	237	12	45	18	15	2	16	10	62	53	19	4	115	26
Nukunukumotu	28	0	0	0	0	28	0	0	0	0	0	0	0	0	0	0	0	0	0	0	0	0	0
'Oneata	0	0	0	0	0	0	0	0	0	0	0	0	0	0	0	0	0	0	0	0	0	0	0
Popua	1,936	539	242	404	235	192	69	42	40	63	7	20	10	1	0	2	12	0	26	4	2	23	3
Tukutonga	578	126	20	80	108	96	15	12	26	62	1	0	21	0	0	0	5	0	0	0	0	6	0
Pangaimotu	14	1	7	0	1	2	1	0	0	2	0	0	0	0	0	0	0	0	0	0	0	0	0
Fafaa	19	6	6	0	1	0	0	0	1	2	0	0	0	0	0	0	0	0	0	0	0	2	1
'Onevai	0	0	0	0	0	0	0	0	0	0	0	0	0	0	0	0	0	0	0	0	0	0	0
'Ataa	4	1	0	0	2	0	0	0	0	1	0	0	0	0	0	0	0	0	0	0	0	0	0
Velitoo Hahake	0	0	0	0	0	0	0	0	0	0	0	0	0	0	0	0	0	0	0	0	0	0	0
Velitoo Hihifo	0	0	0	0	0	0	0	0	0	0	0	0	0	0	0	0	0	0	0	0	0	0	0
Kolomotu'a	17,058	7,585	1,292	2,212	1,727	1,001	814	79	379	571	169	45	185	28	3	66	71	135	305	73	4	267	47
Kolomotu'a	7,842	4,134	559	932	567	399	83	47	135	273	78	25	86	16	1	18	71	67	152	21	3	144	31
Haveluloto	3,465	1,104	364	637	498	241	102	10	93	126	56	7	24	9	0	40	0	26	58	27	1	39	3
Tofoa	3,509	1,140	302	338	337	231	617	22	137	92	17	12	27	3	2	2	0	31	84	25	0	80	10
Hofoa	977	424	14	209	137	58	0	0	11	55	18	0	41	0	0	6	0	0	0	0	0	4	0
Puke	731	298	36	90	183	69	12	0	3	24	0	1	7	0	0	0	0	3	5	0	0	0	0
Sia'atoutai	534	485	17	6	5	3	0	0	0	1	0	0	0	0	0	0	0	8	6	0	0	0	3
Vaini	12,947	3,646	2,091	3,429	1,433	662	313	17	704	177	35	15	66	2	0	54	52	57	75	14	7	75	23
Vaini	3,235	834	374	753	297	226	34	8	514	42	18	1	16	2	0	2	47	12	23	2	2	28	0
Malapo	688	289	22	88	130	12	80	0	10	6	0	0	0	0	0	47	0	0	0	0	2	2	0
Longoteme	622	85	404	49	43	12	6	0	0	21	0	0	0	0	0	0	0	0	0	0	1	1	0
Folaha	896	237	341	157	109	0	2	0	15	12	0	4	12	0	0	0	0	0	0	3	0	4	0
Nukuhetulu	358	135	12	77	91	25	10	0	6	0	0	0	0	0	0	0	0	2	0	0	0	0	0
Veitongo	1,294	403	309	164	205	63	51	1	35	16	0	5	0	0	0	2	0	4	15	9	0	10	2
Ha'ateiho	2,559	758	272	854	179	190	117	4	54	26	5	0	3	0	0	3	0	39	29	0	1	14	11
Pea	2,079	573	295	865	155	78	3	4	40	24	0	1	10	0	0	0	5	0	6	0	0	12	8
Tokomololo	1,216	332	62	422	224	56	10	0	30	30	12	4	25	0	0	0	0	0	2	0	1	4	2
Tatakamotonga	7,233	3,395	857	1,225	849	166	176	2	108	213	48	2	54	0	0	7	50	3	35	6	2	30	5
Tatakamotonga	1,763	843	118	343	204	11	55	0	42	53	32	1	42	0	0	1	0	0	6	0	0	12	0
Holonga	582	190	189	128	39	5	3	0	3	1	0	0	0	0	0	0	0	0	21	0	0	3	0

Tonga 2011 Census of Population and Housing

Village	Total	FWC	RC	LDS	FCOT	COT	TOK	AGC	SDA	AOG	CCOT	GOS	BF	HD	ISL	BUDH	TSA	JW	OPD	No Rel	Ref	Other	N/S
Pelehake	836	598	50	135	4	3	6	0	11	10	6	0	0	0	0	2	0	3	8	0	0	0	0
Fua'amotu	1,722	882	84	264	133	101	63	2	42	82	6	1	0	0	0	2	50	0	0	5	0	0	5
Nakolo	463	151	1	134	113	1	19	0	0	14	4	0	12	0	0	0	0	0	0	0	2	12	0
Ha'asini/Hamula	843	331	182	94	191	7	8	0	10	17	0	0	0	0	0	2	0	0	0	1	0	0	0
Lavengatonga	401	187	67	67	35	0	15	0	0	28	0	0	0	0	0	0	0	0	0	0	0	2	0
Haveluliku	174	46	59	21	43	4	0	0	0	0	0	0	0	0	0	0	0	0	0	0	0	1	0
Fatumu	449	167	107	39	87	34	7	0	0	8	0	0	0	0	0	0	0	0	0	0	0	0	0
Lapaha	7,380	2,031	1,921	1,511	823	551	168	3	61	139	13	31	21	0	1	0	30	18	23	6	2	25	2
Lapaha	2,077	280	1,463	150	33	75	3	0	1	19	0	1	2	0	0	0	13	14	8	4	2	7	2
Talasiu	287	54	45	66	49	20	21	0	4	8	0	0	0	0	1	0	13	0	6	0	0	0	0
Hoi	450	166	17	63	70	58	16	0	3	50	0	0	5	0	0	0	0	0	0	0	0	2	0
Nukuleka	266	93	36	69	47	0	10	0	4	1	0	0	0	0	0	0	0	0	0	0	0	6	0
Makaunga	390	80	6	151	102	19	10	0	0	22	0	0	0	0	0	0	0	0	0	0	0	0	0
Talafo'ou	386	208	29	103	17	17	5	0	2	5	0	0	0	0	0	0	0	0	0	0	0	0	0
Manuka	338	211	8	72	17	5	14	0	0	0	0	9	0	0	0	0	0	0	0	0	0	2	0
Navutoka	789	247	24	245	81	108	30	0	25	4	4	9	8	0	0	0	0	0	2	0	0	2	0
Kolonga	1,168	284	195	322	192	78	28	1	11	25	7	12	6	0	0	0	0	0	7	0	0	0	0
Afa	401	126	28	84	113	33	9	0	0	0	0	0	0	0	0	0	3	3	0	2	0	0	0
Niutoua	740	250	70	160	79	138	16	2	11	5	2	0	0	0	0	0	1	1	0	0	0	5	0
'Eueiki	87	32	0	26	23	0	6	0	0	0	0	0	0	0	0	0	0	0	0	0	0	0	0
Fukave	1	0	0	0	0	0	0	0	0	0	0	0	0	0	0	0	0	0	0	0	0	1	0
Nukunuku	7,733	2,699	1,058	2,366	698	304	90	1	25	301	17	0	61	0	0	3	1	37	41	7	2	16	6
Nukunuku	1,781	984	56	218	213	126	13	1	21	69	0	0	32	0	0	0	0	5	30	4	0	9	0
Matahau	628	99	112	400	2	10	1	0	0	0	0	0	0	0	0	0	0	0	2	0	0	2	0
Matafonua	171	12	90	28	31	3	0	0	0	2	0	0	3	0	0	0	0	0	0	0	1	0	1
Fatai	312	79	30	55	67	1	2	0	0	59	0	0	0	0	0	2	0	17	0	0	0	0	0
Lakepa	365	141	7	114	33	21	5	0	0	24	13	0	0	0	0	1	0	5	0	0	0	1	0
Vaotu'u	453	221	24	111	64	5	0	0	0	0	0	0	22	0	0	0	0	1	5	0	0	0	0
'Utulau	680	323	134	133	77	2	7	0	0	1	0	0	0	0	0	0	0	0	2	0	0	1	0
Ha'alalo	472	117	125	179	28	0	1	0	1	14	0	0	0	0	0	0	1	1	0	0	0	0	5
Ha'akame	735	109	116	411	76	0	5	0	0	9	0	0	3	0	0	0	0	2	1	3	0	0	0
Houma	2,136	614	364	717	107	136	56	0	3	123	4	0	1	0	0	0	0	6	1	0	1	3	0
Kolovai	4,059	2,053	173	753	617	156	96	8	96	24	2	2	46	3	0	2	0	1	0	15	1	10	1
Kolovai	607	363	64	101	55	9	4	0	0	2	0	0	1	0	0	0	0	1	0	3	1	2	1
Te'ekiu	552	254	52	183	41	0	7	0	0	0	0	0	8	0	0	0	0	0	0	3	0	4	0
Masilamea	243	152	0	31	24	34	0	0	0	0	0	0	0	2	0	0	0	0	0	0	0	0	0

Tonga 2011 Census of Population and Housing

Village	Total	FWC	RC	LDS	FCOT	COT	TOK	AGC	SDA	AOG	CCOT	GOS	BF	HD	ISL	BUDH	TSA	JW	OPD	No Rel	Ref	Other	N/S
Fahefa	415	201	10	52	50	30	8	0	51	11	0	2	0	0	0	0	0	0	0	0	0	0	0
Ha'utu	187	95	0	54	15	17	5	0	1	0	0	0	0	0	0	0	0	0	0	0	0	0	0
Kala'au	122	49	2	0	0	29	0	0	38	3	1	0	0	0	0	0	0	0	0	0	0	0	0
Fo'ui	572	210	4	185	115	0	29	0	1	0	0	0	20	1	0	0	0	0	0	7	0	0	0
Ha'avakatolo	259	223	5	17	13	0	0	0	1	0	0	0	0	0	0	0	0	0	0	0	0	0	0
'Ahau	391	243	23	44	15	21	38	6	0	0	0	0	1	0	0	0	0	0	0	0	0	0	0
Kanokupolu	307	110	7	67	88	16	0	0	2	8	0	0	5	0	0	2	0	0	0	2	0	0	0
Ha'atafu	218	66	6	16	109	0	5	1	0	0	0	0	11	0	0	0	0	0	0	0	0	4	0
'Atataa	186	87	0	3	92	0	0	1	2	0	1	0	0	0	0	0	0	0	0	0	0	0	0
Vava'u	14,884	5,301	1,775	2,762	2,443	847	354	35	239	276	277	16	145	2	0	2	1	55	198	62	3	81	10
Neiafu	5,737	1,851	1,101	920	635	308	107	30	148	98	198	1	58	2	0	2	1	18	138	53	0	58	10
Neiafu	4,017	1,163	935	622	469	163	36	27	79	86	192	1	47	2	0	2	1	17	83	46	0	36	10
Fungamisi	443	214	90	22	51	7	40	0	11	3	0	0	0	0	0	0	0	0	0	5	0	0	0
Falaleu	408	91	70	52	47	55	28	3	1	7	2	0	0	0	0	0	0	0	30	2	0	20	0
Makave	302	92	6	92	32	1	2	0	53	0	0	0	0	0	0	0	0	0	22	0	0	2	0
Toula	161	117	0	26	0	14	1	0	2	0	0	0	0	0	0	0	0	1	0	0	0	0	0
'Utui	266	87	0	88	28	45	0	0	2	2	3	0	11	0	0	0	0	0	0	0	0	0	0
Ofu	140	87	0	18	8	23	0	0	0	0	1	0	0	0	0	0	0	0	3	0	0	0	0
Okoa	0	0	0	0	0	0	0	0	0	0	0	0	0	0	0	0	0	0	0	0	0	0	0
Olo'ua	0	0	0	0	0	0	0	0	0	0	0	0	0	0	0	0	0	0	0	0	0	0	0
Kenutu	0	0	0	0	0	0	0	0	0	0	0	0	0	0	0	0	0	0	0	0	0	0	0
Pangaimotu	1,325	373	290	164	291	93	4	5	49	17	11	0	17	0	0	0	0	0	4	3	0	4	0
Pangaimotu	661	166	239	52	68	93	0	0	1	17	4	0	17	0	0	0	0	0	4	0	0	0	0
'Utulei	132	83	36	0	4	0	4	4	0	0	1	0	0	0	0	0	0	0	0	0	0	0	0
Nga'unoho	218	74	0	76	56	0	0	0	0	0	6	0	0	0	0	0	0	0	0	2	0	4	0
'Utungake	311	50	12	36	163	0	0	1	48	0	0	0	0	0	0	0	0	0	0	1	0	0	0
Tapana	3	0	3	0	0	0	0	0	0	0	0	0	0	0	0	0	0	0	0	0	0	0	0
Hahake	2,297	876	114	779	431	41	15	0	0	9	3	0	12	0	0	0	0	0	15	0	0	2	0
Ha'alaufuli	412	94	4	242	67	0	0	0	0	1	3	0	1	0	0	0	0	0	0	0	0	0	0
Ha'akio	139	106	11	19	0	0	0	0	0	0	0	0	0	0	0	0	0	0	3	0	0	0	0
Houma	136	109	0	22	2	1	2	0	0	0	0	0	0	0	0	0	0	0	0	0	0	0	0
Mangia	104	80	1	11	5	0	2	0	0	0	0	0	0	0	0	0	0	0	5	0	0	0	0
Ta'anea	706	218	90	255	126	6	11	0	0	0	0	0	0	0	0	0	0	0	0	0	0	0	0
Tu'anequivale	487	190	3	135	137	0	0	0	0	8	0	0	11	0	0	0	0	0	1	0	0	2	0
Koloa	197	63	0	72	28	34	0	0	0	0	0	0	0	0	0	0	0	0	0	0	0	0	0
Holeva	116	16	5	23	66	0	0	0	0	0	0	0	0	0	0	0	0	0	6	0	0	0	0
Leimatua	2,436	848	180	416	641	76	52	0	24	84	7	15	49	0	0	0	0	23	15	1	1	4	0

Tonga 2011 Census of Population and Housing

Village	Total	FWC	RC	LDS	FCOT	COT	TOK	AGC	SDA	AOG	CCOT	GOS	BF	HD	ISL	BUDH	TSA	JW	OPD	No Rel	Ref	Other	N/S
Leimatu'a	1,105	539	106	162	164	30	45	0	12	14	0	15	2	0	0	0	0	4	10	1	1	0	0
Holonga	453	170	10	86	78	8	6	0	12	36	1	0	46	0	0	0	0	0	0	0	0	0	0
Feletoa	388	66	64	96	134	2	0	0	0	25	0	0	1	0	0	0	0	0	0	0	0	0	0
Malaika	490	73	0	72	265	36	1	0	0	9	6	0	0	0	0	0	0	19	5	0	0	4	0
Hihifo	2,105	937	68	355	259	227	148	0	17	42	15	0	9	0	0	0	0	14	7	0	1	6	0
Longomapu	613	384	23	80	5	101	1	0	5	0	0	0	1	0	0	0	0	13	0	0	0	0	0
Taoa	496	333	4	24	3	1	115	0	0	0	10	0	1	0	0	0	0	0	0	0	0	5	0
Tefisi	588	106	20	175	135	66	25	0	6	42	5	0	0	0	0	0	0	1	7	0	0	0	0
Vaimalo	95	36	0	1	44	1	6	0	0	0	0	0	7	0	0	0	0	0	0	0	0	0	0
Tu'anuku	313	78	21	75	72	58	1	0	6	0	0	0	0	0	0	0	0	0	0	0	1	1	0
Motu	984	416	22	128	186	102	28	0	1	26	43	0	0	0	0	0	0	0	19	5	1	7	0
Kapa	69	44	0	0	25	0	0	0	0	0	0	0	0	0	0	0	0	0	0	0	0	0	0
Falevai	113	77	1	1	19	12	3	0	0	0	0	0	0	0	0	0	0	0	0	0	0	0	0
'Otea	125	67	0	57	0	0	0	0	0	0	1	0	0	0	0	0	0	0	0	0	0	0	0
Lape Island	24	22	2	0	0	0	0	0	0	0	0	0	0	0	0	0	0	0	0	0	0	0	0
Matamaka	147	34	4	25	23	40	0	0	1	0	1	0	0	0	0	0	0	0	19	0	0	0	0
Nuapapu	135	62	7	24	11	8	0	0	0	22	0	0	0	0	0	0	0	0	0	0	1	0	0
Ovaka	85	34	0	0	49	0	0	0	0	0	0	0	0	0	0	0	0	0	0	0	0	2	0
Taunga	39	27	0	5	0	3	0	0	0	4	0	0	0	0	0	0	0	0	0	0	0	0	0
Hunga	229	47	0	16	59	39	25	0	0	0	41	0	0	0	0	0	0	0	0	2	0	0	0
Foeata	6	0	6	0	0	0	0	0	0	0	0	0	0	0	0	0	0	0	0	0	0	0	0
Vaka'eitu	0	0	0	0	0	0	0	0	0	0	0	0	0	0	0	0	0	0	0	0	0	0	0
Mounu	2	0	0	0	0	0	0	0	0	0	0	0	0	0	0	0	0	0	0	2	0	0	0
'Eueiki	2	0	2	0	0	0	0	0	0	0	0	0	0	0	0	0	0	0	0	0	0	0	0
Mala	1	0	0	0	0	0	0	0	0	0	0	0	0	0	0	0	0	0	0	1	0	0	0
Fofoa	7	2	0	0	0	0	0	0	0	0	0	0	0	0	0	0	0	0	0	0	0	5	0
Ha'apai	6,607	2,230	500	1,200	638	1,429	100	12	119	115	144	6	27	1	0	2	0	28	33	13	3	7	0
Pangai	2,407	927	311	307	136	495	23	11	58	73	8	0	4	0	0	2	0	8	31	4	2	7	0
Pangai	1,208	415	195	181	62	233	22	5	5	46	8	0	3	0	0	2	0	2	16	4	2	7	0
Hihifo	844	376	99	85	43	133	1	6	53	27	0	0	0	0	0	0	0	6	15	0	0	0	0
Holopeka	141	39	9	5	4	84	0	0	0	0	0	0	0	0	0	0	0	0	0	0	0	0	0
Koulo	214	97	8	36	27	45	0	0	0	0	0	0	1	0	0	0	0	0	0	0	0	0	0
Foa	1,353	371	31	399	158	226	36	1	16	27	76	6	2	0	0	0	0	0	0	4	0	0	0
Fangale'ounga	174	58	4	29	36	23	0	0	8	16	0	0	0	0	0	0	0	0	0	0	0	0	0
Fotua	226	58	1	110	30	21	0	0	0	0	0	6	0	0	0	0	0	0	0	0	0	0	0
Lotofoa	410	180	12	98	63	39	16	0	0	0	0	0	2	0	0	0	0	0	0	0	0	0	0

Tonga 2011 Census of Population and Housing

Village	Total	FWC	RC	LDS	FCOT	COT	TOK	AGC	SDA	AOG	CCOT	GOS	BF	HD	ISL	BUDH	TSA	JW	OPD	No Rel	Ref	Other	N/S
Faleloa	336	59	9	81	22	77	20	1	8	11	44	0	0	0	0	0	0	0	0	4	0	0	0
Ha'afakahenga	102	0	0	80	7	15	0	0	0	0	0	0	0	0	0	0	0	0	0	0	0	0	0
Ha'ateiho Si'i	105	16	5	1	0	51	0	0	0	0	32	0	0	0	0	0	0	0	0	0	0	0	0
Lulunga	1,055	216	28	194	143	353	19	0	33	9	49	0	5	0	0	0	0	0	2	4	0	0	0
Ha'afeva	261	41	14	49	66	87	0	0	0	0	0	0	0	0	0	0	0	0	0	4	0	0	0
Tungua	232	31	9	30	58	64	0	0	33	0	0	0	5	0	0	0	0	0	2	0	0	0	0
Fotuha'a	131	33	0	29	6	61	0	0	0	2	0	0	0	0	0	0	0	0	0	0	0	0	0
'Oua	144	36	0	36	13	46	13	0	0	0	0	0	0	0	0	0	0	0	0	0	0	0	0
Matuku	109	28	0	34	0	47	0	0	0	0	0	0	0	0	0	0	0	0	0	0	0	0	0
Kotu	178	47	5	16	0	48	6	0	0	7	49	0	0	0	0	0	0	0	0	0	0	0	0
Nomuka	609	308	47	73	45	112	20	0	0	2	0	0	1	1	0	0	0	0	0	0	0	0	0
Nomuka	477	224	17	63	44	108	17	0	0	2	0	0	1	1	0	0	0	0	0	0	0	0	0
Mango	50	40	1	5	0	4	0	0	0	0	0	0	0	0	0	0	0	0	0	0	0	0	0
Fonoifua	82	44	29	5	1	0	3	0	0	0	0	0	0	0	0	0	0	0	0	0	0	0	0
Nomukeiki	0	0	0	0	0	0	0	0	0	0	0	0	0	0	0	0	0	0	0	0	0	0	0
Ha'ano	511	103	19	128	77	148	0	0	12	4	0	0	0	0	0	0	0	20	0	0	0	0	0
Fakakai	176	39	3	37	38	26	0	0	9	4	0	0	0	0	0	0	0	20	0	0	0	0	0
Pukotala	91	17	0	35	0	39	0	0	0	0	0	0	0	0	0	0	0	0	0	0	0	0	0
Ha'ano	115	27	0	34	26	25	0	0	3	0	0	0	0	0	0	0	0	0	0	0	0	0	0
Muitoa	37	9	0	12	0	16	0	0	0	0	0	0	0	0	0	0	0	0	0	0	0	0	0
Mo'unga'one	92	11	16	10	13	42	0	0	0	0	0	0	0	0	0	0	0	0	0	0	0	0	0
'Uiha	672	305	64	99	79	95	2	0	0	0	11	0	15	0	0	0	0	0	0	1	1	0	0
'Uiha	415	171	42	61	57	80	2	0	0	0	0	0	2	0	0	0	0	0	0	0	0	0	0
Felemea	137	46	22	29	0	15	0	0	0	0	11	0	13	0	0	0	0	0	0	1	0	0	0
Lofanga	120	88	0	9	22	0	0	0	0	0	0	0	0	0	0	0	0	0	0	0	1	0	0
'Eua	4,989	1,937	820	612	864	293	72	4	113	81	47	3	57	0	0	2	5	25	0	8	1	40	5
'Eua Motu'a	2,825	1,168	145	421	586	205	47	4	91	52	39	0	13	0	0	2	5	25	0	6	1	10	5
'Ohonua	1,516	586	63	167	329	127	37	4	88	42	38	0	10	0	0	2	2	8	0	6	1	1	5
Tufuvai	219	89	7	5	100	0	0	0	2	1	0	0	0	0	0	0	0	15	0	0	0	0	0
Pangai	333	151	12	65	58	42	0	0	1	0	1	0	0	0	0	0	0	2	0	0	0	1	0
Houma	270	184	37	14	35	0	0	0	0	0	0	0	0	0	0	0	0	0	0	0	0	0	0
Ha'atu'a	487	158	26	170	64	36	10	0	0	9	0	0	3	0	0	0	3	0	0	0	0	8	0
'Eua Fo'ou	2,164	769	675	191	278	88	25	0	22	29	8	3	44	0	0	0	0	0	0	2	0	30	0
Angaha	401	102	245	16	5	2	0	0	20	0	1	0	0	0	0	0	0	0	0	0	0	10	0
Futu	262	51	119	41	17	6	0	0	0	6	0	3	4	0	0	0	0	0	0	2	0	13	0
'Esia	212	10	177	18	5	0	0	0	1	1	0	0	0	0	0	0	0	0	0	0	0	0	0

Village	Total	FWC	RC	LDS	FCOT	COT	TOK	AGC	SDA	AOG	CCOT	GOS	BF	HD	ISL	BUDH	TSA	JW	OPD	No Rel	Ref	Other	N/S
Sapa'ata	150	42	14	3	86	0	0	0	0	0	0	0	0	0	0	0	0	0	0	0	0	5	0
Fata'ulua	225	52	39	30	46	12	1	0	0	22	6	0	17	0	0	0	0	0	0	0	0	0	0
Mu'a	174	121	5	14	23	11	0	0	0	0	0	0	0	0	0	0	0	0	0	0	0	0	0
Tongamama'o	158	60	16	35	46	0	0	0	1	0	0	0	0	0	0	0	0	0	0	0	0	0	0
Petani	313	162	20	21	18	48	19	0	0	0	0	0	23	0	0	0	0	0	0	0	0	2	0
Mata'aho	269	169	40	13	32	9	5	0	0	0	1	0	0	0	0	0	0	0	0	0	0	0	0
Ongo Niua	1,282	432	524	59	192	36	20	0	14	2	0	0	2	0	0	0	0	0	0	0	0	1	0
Niutopotupu	759	162	396	50	89	36	10	0	14	2	0	0	0	0	0	0	0	0	0	0	0	0	0
Hihifo	284	51	103	14	55	36	10	0	13	2	0	0	0	0	0	0	0	0	0	0	0	0	0
Vaipoa	201	42	137	14	8	0	0	0	0	0	0	0	0	0	0	0	0	0	0	0	0	0	0
Falehau	231	67	115	22	26	0	0	0	1	0	0	0	0	0	0	0	0	0	0	0	0	0	0
Tafahi Island	43	2	41	0	0	0	0	0	0	0	0	0	0	0	0	0	0	0	0	0	0	0	0
Niuafo'ou	523	270	128	9	103	0	10	0	0	0	0	0	2	0	0	0	0	0	0	0	0	1	0
'Esia	137	93	39	0	5	0	0	0	0	0	0	0	0	0	0	0	0	0	0	0	0	0	0
Kolofo'ou	59	14	44	0	1	0	0	0	0	0	0	0	0	0	0	0	0	0	0	0	0	0	0
Sapa'ata	106	38	15	1	51	0	0	0	0	0	0	0	0	0	0	0	0	0	0	0	0	1	0
Fata'ulua	56	22	1	0	33	0	0	0	0	0	0	0	0	0	0	0	0	0	0	0	0	0	0
Mata'aho	23	18	1	4	0	0	0	0	0	0	0	0	0	0	0	0	0	0	0	0	0	0	0
Mu'a	25	16	5	0	4	0	0	0	0	0	0	0	0	0	0	0	0	0	0	0	0	0	0
Tongamama'o	49	34	3	0	5	0	7	0	0	0	0	0	0	0	0	0	0	0	0	0	0	0	0
Petani	68	35	20	4	4	0	3	0	0	0	0	0	2	0	0	0	0	0	0	0	0	0	0

Note: Excludes non-residents occupying institutions.

FWC-Free Wesleyan Church
RC-Roman Catholic
LDS-Latter Day Saints
FCOT-Free Church of Tonga
COT-Church of Tonga

TOK-Tokaikolo/Maamafo'ou
AGC-Anglican Church
SDA-Seventh Day Adventist
AOG-Assembly of God
CCOT-Constitutional Church of Tonga

GOS-Gospel Church
BF-Baha'i Faith
HD-Hindu
ISL-Islam
BUDH-Buddhist

TSA-The Salvation Army
JW-Jehovah's Witness
No Rel-No Religious affiliation
Ref-Refuse to answer
Others-Other minor religious groups

OPD-Other Pentecostal Denomination (All Pentecostal Churches excluding AOG)
N/S-Not Stated

Table G20: Religious affiliation by sex and ethnic origin

Religious affiliation	Total	Tongan/part-Tongan	European	Fijian/Fijian Indian	Chinese	Other Pacific	Other Asian	Not elsewhere classified	Other
Total	103,043	100,689	481	423	814	213	178	2	243
FWC	36,592	36,273	91	86	15	78	8	0	41
RC	15,441	15,161	112	44	21	23	39	1	40
LDS	18,554	18,376	42	13	39	40	12	0	32
FCOT	11,863	11,810	10	12	2	12	3	0	14
COT	6,935	6,915	9	5	0	3	0	0	3
TOK	2,533	2,524	5	0	0	3	0	0	1
AGC	728	672	29	7	0	9	1	0	10
SDA	2,331	2,276	7	31	1	9	1	0	6
AOG	2,602	2,508	5	66	7	4	4	0	8
CCOT	961	953	2	3	0	0	0	0	3
GOS	236	231	0	0	4	1	0	0	0
BF	777	756	6	2	0	3	1	0	9
HD	100	13	0	65	4	0	4	1	13
ISL	24	6	0	11	0	0	4	0	3
BUDH	183	4	3	4	103	0	62	0	7
TSA	247	227	2	1	6	5	1	0	5
JW	462	440	13	5	0	0	1	0	3
OPD	1,034	960	13	13	38	3	3	0	4
No Rel	288	33	41	1	181	10	9	0	13
Ref	34	31	0	0	3	0	0	0	0
Others	877	491	71	50	212	7	21	0	25
N/s	241	29	20	4	178	3	4	0	3
Male	51,852	50,534	257	193	520	96	114	2	136
FWC	18,276	18,127	45	35	10	33	4	0	22
RC	7,678	7,529	67	19	9	9	24	1	20
LDS	9,410	9,306	21	6	23	24	9	0	21
FCOT	6,026	6,002	6	5	0	3	3	0	7
COT	3,532	3,523	4	3	0	0	0	0	2
TOK	1,259	1,253	4	0	0	1	0	0	1
AGC	352	325	13	3	0	5	0	0	6
SDA	1,153	1,127	6	14	0	3	0	0	3
AOG	1,283	1,249	3	23	3	1	1	0	3
CCOT	483	482	0	0	0	0	0	0	1
GOS	99	97	0	0	2	0	0	0	0
BF	423	414	2	2	0	0	0	0	5
HD	53	6	0	33	2	0	3	1	8
ISL	18	2	0	9	0	0	4	0	3
BUDH	145	2	2	1	88	0	46	0	6
TSA	131	119	1	1	3	2	1	0	4
JW	225	212	8	2	0	0	1	0	2
OPD	503	459	9	7	21	2	2	0	3
No Rel	167	16	23	1	110	6	5	0	6
Ref	11	11	0	0	0	0	0	0	0
Others	465	258	34	28	119	5	9	0	12
n/s	160	15	9	1	130	2	2	0	1

Religious affiliation	Total	Tongan/part-Tongan	European	Fijian/Fijian Indian	Chinese	Other Pacific	Other Asian	Not elsewhere classified	Other
Female	51,191	50,155	224	230	294	117	64	0	107
FWC	18,316	18,146	46	51	5	45	4	0	19
RC	7,763	7,632	45	25	12	14	15	0	20
LDS	9,144	9,070	21	7	16	16	3	0	11
FCOT	5,837	5,808	4	7	2	9	0	0	7
COT	3,403	3,392	5	2	0	3	0	0	1
TOK	1,274	1,271	1	0	0	2	0	0	0
AGC	376	347	16	4	0	4	1	0	4
SDA	1,178	1,149	1	17	1	6	1	0	3
AOG	1,319	1,259	2	43	4	3	3	0	5
CCOT	478	471	2	3	0	0	0	0	2
GOS	137	134	0	0	2	1	0	0	0
BF	354	342	4	0	0	3	1	0	4
HD	47	7	0	32	2	0	1	0	5
ISL	6	4	0	2	0	0	0	0	0
BUDH	38	2	1	3	15	0	16	0	1
TSA	116	108	1	0	3	3	0	0	1
JW	237	228	5	3	0	0	0	0	1
OPD	531	501	4	6	17	1	1	0	1
No Rel	121	17	18	0	71	4	4	0	7
Ref	23	20	0	0	3	0	0	0	0
Others	412	233	37	22	93	2	12	0	13
n/s	81	14	11	3	48	1	2	0	2

Note: Excludes non-residents occupying institutions.

FWC-Free Wesleyan Church	TOK-Tokaikolo/Maamafo'ou	GOS-Gospel Church	TSA-The Salvation Army	OPD-Other Pentecostal Denomination (All Pentecostal Churches excluding AOG)
RC-Roman Catholic	AGC-Anglican Church	BF-Baha'i Faith	JW-Jehovah's Witness	N/S-Not Stated
LDS-Latter Day Saints	SDA-Seventh Day Adventist	HD-Hindu	No Rel-No Religious affiliation	
FCOT-Free Church of Tonga	AOG-Assembly of God	ISL-Islam	Ref-Refuse to answer	
COT-Church of Tonga	CCOT-Constitutional Church of Tonga	BUDH-Buddhist	Others-Others	

Table G21: Total population by place of enumeration and place of birth, this year (in 2011)

Place of enumeration at time of census	Place of birth							
	Total	Tongatapu	Vava'u	Ha'apai	'Eua	Ongo Niua	Abroad	n/s
Total	103,252	60,543	18,688	11,581	5,026	2,732	4,647	35
Tongatapu	75,416	56,599	6,039	5,724	1,563	1,483	3,975	33
Vava'u	14,922	1,753	11,940	528	106	157	437	1
Ha'apai	6,616	973	372	5,035	79	55	102	0
'Eua	5,016	1,016	244	251	3,259	124	121	1
Ongo Niua	1,282	202	93	43	19	913	12	0

Table G22: Population by place of enumeration and usual place of residence, one year ago (in 2010)

Place of enumeration at time of census	Usual residential one year ago								
	Total	Tongatapu	Vava'u	Ha'apai	'Eua	Ongo Niua	Not yet born	Abroad	N/s
Total	103,043	70,941	14,395	6,384	4,536	1,335	2,753	2,695	4
Tongatapu	75,281	69,341	817	479	211	139	2,084	2,206	4
Vava'u	14,884	575	13,485	91	33	25	354	321	0
Ha'apai	6,607	522	45	5,788	21	6	168	57	0
'Eua	4,989	428	32	24	4,269	8	122	106	0
Ongo Niua	1,282	75	16	2	2	1,157	25	5	0

Note: Excludes non-residents occupying institutions.

Table G23: Population by place of enumeration and usual place of residence, five years ago (in 2006)

Place of enumeration at time of census	Usual residential five years ago								
	Total	Tongatapu	Vava'u	Ha'apai	'Eua	Ongo Niua	Not yet born	Abroad	n/s
Total	103,043	60,989	13,147	5,951	4,279	1,366	13,499	3,806	6
Tongatapu	75,281	58,921	1,433	942	528	290	9,982	3,179	6
Vava'u	14,884	755	11,520	128	91	70	1,907	413	0
Ha'apai	6,607	688	98	4,836	43	15	831	96	0
'Eua	4,989	532	65	33	3,593	8	648	110	0
Ongo Niua	1,282	93	31	12	24	983	131	8	0

Note: Excludes non-residents occupying institutions.

Table G24: Population with disability by type, degree and sex (total responses)

Type of disability and difficulty	Total	Male	Female
Disable seeing	5,153	2,330	2,823
No difficulty at all	1,681	792	889
Some difficulties	3,017	1,340	1,677
A lot of difficulties	385	166	219
Cannot do at all	70	32	38
Disable hearing	2,900	1,388	1,512
No difficulty at all	1,140	524	616
Some difficulties	1,491	738	753
A lot of difficulties	213	100	113
Cannot do at all	56	26	30
Disable walking	3,663	1,711	1,952
No difficulty at all	995	466	529
Some difficulties	1,429	686	743
A lot of difficulties	987	444	543
Cannot do at all	252	115	137
Disable remembering	2,264	1,067	1,197
No difficulty at all	1,157	516	641
Some difficulties	682	326	356
A lot of difficulties	273	143	130
Cannot do at all	152	82	70

Note: Excludes non-residents occupying institutions.

Table G25: Population with disability by type, degree and sex, by division, urban/rural areas and Greater Nuku'alofa (total responses)

Type of disability and difficulty	Total	Tongatapu	Vava'u	Ha'apai	'Eua	Ongo Niua	Urban	Rural	Grt. Nuku'alofa
Total people reporting disabilities									
Disable seeing	5,153	3,645	826	413	169	100	1,294	3,859	1,807
No difficulty at all	1,681	1,077	355	139	87	23	436	1,245	526
Some difficulties	3,017	2,225	418	238	65	71	750	2,267	1,129
A lot of difficulties	385	291	44	30	15	5	93	292	130
Cannot do at all	70	52	9	6	2	1	15	55	22
Disable hearing	2,900	2,028	478	242	100	52	633	2,267	871
No difficulty at all	1,140	766	222	112	23	17	258	882	340
Some difficulties	1,491	1,077	213	112	65	24	328	1,163	467
A lot of difficulties	213	141	36	14	11	11	39	174	53
Cannot do at all	56	44	7	4	1	0	8	48	11
Disable walking	3,663	2,429	651	346	137	100	736	2,927	1,086
No difficulty at all	995	651	188	112	33	11	234	761	293
Some difficulties	1,429	963	250	120	38	58	255	1,174	414
A lot of difficulties	987	650	178	81	51	27	192	795	302
Cannot do at all	252	165	35	33	15	4	55	197	77
Disable remembering	2,264	1,585	371	198	62	48	493	1,771	703
No difficulty at all	1,157	787	216	114	24	16	251	906	331
Some difficulties	682	491	104	46	19	22	146	536	222
A lot of difficulties	273	201	29	22	13	8	52	221	89
Cannot do at all	152	106	22	16	6	2	44	108	61

Type of disability and difficulty	Total	Tongatapu	Vava'u	Ha'apai	'Eua	Ongo			Grt. Nuku'alofa
						Niua	Urban	Rural	
Male									
Disable seeing	2,330	1,615	380	205	77	53	562	1,768	787
No difficulty at all	792	515	158	67	40	12	213	579	253
Some difficulties	1,340	954	196	121	32	37	308	1,032	468
A lot of difficulties	166	123	21	14	5	3	33	133	55
Cannot do at all	32	23	5	3	0	1	8	24	11
Disable hearing	1,388	937	247	119	52	33	292	1,096	406
No difficulty at all	524	343	107	51	13	10	114	410	148
Some difficulties	738	514	119	56	34	15	155	583	225
A lot of difficulties	100	60	17	10	5	8	20	80	27
Cannot do at all	26	20	4	2	0	0	3	23	6
Disable walking	1,711	1,131	297	161	66	56	327	1,384	503
No difficulty at all	466	302	88	54	16	6	104	362	130
Some difficulties	686	448	123	58	20	37	103	583	187
A lot of difficulties	444	306	70	37	21	10	92	352	149
Cannot do at all	115	75	16	12	9	3	28	87	37
Disable remembering	1,067	742	172	96	32	25	226	841	330
No difficulty at all	516	345	96	51	15	9	101	415	136
Some difficulties	326	236	51	22	7	10	71	255	109
A lot of difficulties	143	105	11	15	8	4	29	114	52
Cannot do at all	82	56	14	8	2	2	25	57	33
Female									
Disable seeing	2,823	2,030	446	208	92	47	732	2,091	1,020
No difficulty at all	889	562	197	72	47	11	223	666	273
Some difficulties	1,677	1,271	222	117	33	34	442	1,235	661
A lot of difficulties	219	168	23	16	10	2	60	159	75
Cannot do at all	38	29	4	3	2	0	7	31	11
Disable hearing	1,512	1,091	231	123	48	19	341	1,171	465
No difficulty at all	616	423	115	61	10	7	144	472	192
Some difficulties	753	563	94	56	31	9	173	580	242
A lot of difficulties	113	81	19	4	6	3	19	94	26
Cannot do at all	30	24	3	2	1	0	5	25	5
Disable walking	1,952	1,298	354	185	71	44	409	1,543	583
No difficulty at all	529	349	100	58	17	5	130	399	163
Some difficulties	743	515	127	62	18	21	152	591	227
A lot of difficulties	543	344	108	44	30	17	100	443	153
Cannot do at all	137	90	19	21	6	1	27	110	40
Disable remembering	1,197	843	199	102	30	23	267	930	373
No difficulty at all	641	442	120	63	9	7	150	491	195
Some difficulties	356	255	53	24	12	12	75	281	113
A lot of difficulties	130	96	18	7	5	4	23	107	37
Cannot do at all	70	50	8	8	4	0	19	51	28

Note: Excludes non-residents occupying institutions.

Table G26: Population with disability by 5 year-age groups, division, urban/rural area and Greater Nuku'alofa (total responses)

	<5	5-9	10-14	15-19	20-24	25-29	30-34	35-39	40-44	45-49	50-54	55-59	60-64	65-69	70-74	75 +
Tonga	230	248	266	306	263	282	293	354	635	876	1,280	1,565	1,468	1,576	1,562	2,776
Disable seeing	63	50	54	74	73	82	79	100	206	370	610	712	650	641	571	818
Disable hearing	34	82	82	69	52	61	68	87	137	171	218	294	276	306	324	639
Disable walking	74	68	73	82	63	66	77	96	161	209	281	346	365	419	448	835
Disable remembering	59	48	57	81	75	73	69	71	131	126	171	213	177	210	219	484
Tongatapu	193	185	167	211	177	223	192	254	471	614	913	1,076	965	1,081	1,077	1,888
Disable seeing	54	42	36	55	49	67	53	76	156	268	441	493	438	455	400	562
Disable hearing	27	55	54	51	36	45	45	57	100	118	162	210	184	208	229	447
Disable walking	61	52	42	50	46	53	47	67	114	139	190	219	232	274	294	549
Disable remembering	51	36	35	55	46	58	47	54	101	89	120	154	111	144	154	330
Vava'u	24	42	62	61	38	42	74	59	85	149	187	226	280	243	248	506
Disable seeing	6	4	13	14	11	11	20	14	29	57	90	104	121	101	87	144
Disable hearing	5	21	19	13	8	11	16	18	18	31	31	40	46	44	46	111
Disable walking	7	9	20	20	8	9	20	17	22	35	44	56	74	67	79	164
Disable remembering	6	8	10	14	11	11	18	10	16	26	22	26	39	31	36	87
Ha'apai	11	10	15	17	20	9	13	30	55	70	114	161	154	144	141	235
Disable seeing	2	2	2	3	6	0	3	8	16	28	45	67	59	52	52	68
Disable hearing	1	4	5	2	3	3	3	8	14	15	19	29	31	27	27	51
Disable walking	6	3	4	4	5	3	5	8	17	20	30	41	42	42	41	75
Disable remembering	2	1	4	8	6	3	2	6	8	7	20	24	22	23	21	41
'Eua	2	10	12	10	18	6	10	8	12	30	38	56	47	65	58	86
Disable seeing	1	2	1	1	5	3	2	1	2	12	22	28	22	22	19	26
Disable hearing	1	2	1	1	3	1	4	3	3	3	3	8	12	18	17	20
Disable walking	0	4	5	6	2	1	3	3	4	12	8	18	9	18	17	27
Disable remembering	0	2	5	2	8	1	1	1	3	3	5	2	4	7	5	13
Ongo Niua	0	1	10	7	10	2	4	3	12	13	28	46	22	43	38	61
Disable seeing	0	0	2	1	2	1	1	1	3	5	12	20	10	11	13	18
Disable hearing	0	0	3	2	2	1	0	1	2	4	3	7	3	9	5	10
Disable walking	0	0	2	2	2	0	2	1	4	3	9	12	8	18	17	20
Disable remembering	0	1	3	2	4	0	1	0	3	1	4	7	1	5	3	13

	<5	5-9	10-14	15-19	20-24	25-29	30-34	35-39	40-44	45-49	50-54	55-59	60-64	65-69	70-74	75 +
Urban	74	42	33	58	70	80	66	79	155	229	347	342	309	387	355	530
Disable seeing	22	11	7	17	22	31	20	26	59	95	179	158	160	175	141	171
Disable hearing	6	12	12	11	15	10	18	18	30	44	59	65	56	78	69	130
Disable walking	24	11	8	13	15	18	11	17	34	47	67	74	66	85	96	150
Disable remembering	22	8	6	17	18	21	17	18	32	43	42	45	27	49	49	79
Rural	156	206	233	248	193	202	227	275	480	647	933	1,223	1,159	1,189	1,207	2,246
Disable seeing	41	39	47	57	51	51	59	74	147	275	431	554	490	466	430	647
Disable hearing	28	70	70	58	37	51	50	69	107	127	159	229	220	228	255	509
Disable walking	50	57	65	69	48	48	66	79	127	162	214	272	299	334	352	685
Disable remembering	37	40	51	64	57	52	52	53	99	83	129	168	150	161	170	405
Greater Nuku'alofa	103	70	63	77	99	122	96	131	231	328	443	485	447	516	507	749
Disable seeing	31	16	12	24	30	41	27	42	81	141	234	236	221	230	197	244
Disable hearing	9	22	23	14	21	17	24	26	45	63	70	84	80	100	102	171
Disable walking	33	18	18	18	22	29	20	33	52	72	88	104	103	118	140	218
Disable remembering	30	14	10	21	26	35	25	30	53	52	51	61	43	68	68	116

Note: Excludes non-residents occupying institutions.

Table G27: Total population with health complaint, illness or injury by sex, division and district

Division/district	Total			With health complaint			Without health complaint		
	Total	Male	Female	Total	Male	Female	Total	Male	Female
Tonga	103,043	51,852	51,191	5,038	2,429	2,609	98,005	49,423	48,582
Tongatapu	75,281	37,755	37,526	3,529	1,711	1,818	71,752	36,044	35,708
Kolofo'ou	18,871	9,480	9,391	996	461	535	17,875	9,019	8,856
Kolomotu'a	17,058	8,551	8,507	601	308	293	16,457	8,243	8,214
Vaini	12,947	6,499	6,448	834	398	436	12,113	6,101	6,012
Tatakamotonga	7,233	3,657	3,576	282	144	138	6,951	3,513	3,438
Lapaha	7,380	3,678	3,702	269	133	136	7,111	3,545	3,566
Nukunuku	7,733	3,861	3,872	347	168	179	7,386	3,693	3,693
Kolovai	4,059	2,029	2,030	200	99	101	3,859	1,930	1,929
Vava'u	14,884	7,534	7,350	668	323	345	14,216	7,211	7,005
Neiafu	5,737	2,868	2,869	294	146	148	5,443	2,722	2,721
Pangaimotu	1,325	675	650	52	23	29	1,273	652	621
Hahake	2,297	1,154	1,143	99	44	55	2,198	1,110	1,088
Leimatu'a	2,436	1,252	1,184	126	62	64	2,310	1,190	1,120
Hihifo	2,105	1,079	1,026	61	21	40	2,044	1,058	986
Motu	984	506	478	36	27	9	948	479	469
Ha'apai	6,607	3,401	3,206	237	106	131	6,370	3,295	3,075
Pangai	2,407	1,232	1,175	107	38	69	2,300	1,194	1,106
Foa	1,353	681	672	26	15	11	1,327	666	661
Lulunga	1,055	561	494	44	16	28	1,011	545	466
Mu'omu'a	609	316	293	24	14	10	585	302	283
Ha'ano	511	250	261	20	13	7	491	237	254
'Uiha	672	361	311	16	10	6	656	351	305
'Eua	4,989	2,495	2,494	557	257	300	4,432	2,238	2,194
'Eua Motu'a	2,825	1,427	1,398	145	63	82	2,680	1,364	1,316
'Eua Fo'ou	2,164	1,068	1,096	412	194	218	1,752	874	878
Ongo Niua	1,282	667	615	47	32	15	1,235	635	600
Niuatoputapu	759	390	369	30	20	10	729	370	359
Niuafu'ou	523	277	246	17	12	5	506	265	241

Note: Excludes non-residents occupying institutions.

Table G28: Total population with health complaint, illness or injury who sought care by sex, division, urban/rural areas and Greater Nuku'alofa

Sex	Health complaint with sought care								Reasons not seeking care		
	Total	Did not seek care	Public hospital	Private doctor	Self treated traditional medicine	Self treated modern medicine	Other*	N/s	Total	Not ill enough	Other**
Total	5,038	80	3,338	293	571	693	53	10	80	41	39
Male	2,429	42	1,628	133	269	331	23	3	42	18	24
Female	2,609	38	1,710	160	302	362	30	7	38	23	15
Tongatapu	3,529	60	2,297	265	317	541	39	10	60	34	26
Male	1,711	30	1,140	120	143	258	17	3	30	15	15
Female	1,818	30	1,157	145	174	283	22	7	30	19	11
Vava'u	668	7	497	18	72	65	9	0	7	3	4
Male	323	2	240	8	35	34	4	0	2	0	2
Female	345	5	257	10	37	31	5	0	5	3	2
Ha'apai	237	7	131	3	46	46	4	0	7	0	7
Male	106	5	56	1	20	22	2	0	5	0	5
Female	131	2	75	2	26	24	2	0	2	0	2
'Eua	557	4	383	7	129	33	1	0	4	4	0
Male	257	3	171	4	66	13	0	0	3	3	0
Female	300	1	212	3	63	20	1	0	1	1	0
Ongo Niua	47	2	30	0	7	8	0	0	2	0	2
Male	32	2	21	0	5	4	0	0	2	0	2
Female	15	0	9	0	2	4	0	0	0	0	0
Urban	1,004	21	576	122	84	188	8	5	21	5	16
Male	472	12	278	54	33	90	4	1	12	1	11
Female	532	9	298	68	51	98	4	4	9	4	5
Rural	4,034	59	2,762	171	487	505	45	5	59	36	23
Male	1,957	30	1,350	79	236	241	19	2	30	17	13
Female	2,077	29	1,412	92	251	264	26	3	29	19	10
Grt Nuku'alofa	1,597	34	971	169	131	268	15	9	34	16	18
Male	769	20	483	70	54	132	7	3	20	8	12
Female	828	14	488	99	77	136	8	6	14	8	6

* Other includes Community Health Centre, MCH Clinic, Mobile Clinic, Church Clinic, Pharmacist, Overseas treatment, Traditional Healers, and other unspecified.

** Other includes cannot afford treatment, too far to travel, service at provider is poor, too busy and other unspecified reasons

Note: Excludes non-residents occupying institutions.

Table G29: Population (5 years +) smoking cigarettes or tobacco on a daily basis by 5-year age and sex

Age	Total			Smoking daily			Not Smoking daily		
	Total	Male	Female	Total	Male	Female	Total	Male	Female
Total	89,548	44,768	44,780	17,281	13,628	3,653	72,267	31,140	41,127
5-9	12,870	6,671	6,199	28	18	10	12,842	6,653	6,189
10-14	12,081	6,360	5,721	98	59	39	11,983	6,301	5,682
15-19	10,965	5,674	5,291	1,276	1,123	153	9,689	4,551	5,138
20-24	8,203	4,114	4,089	2,331	1,872	459	5,872	2,242	3,630
25-29	7,563	3,563	4,000	2,513	1,841	672	5,050	1,722	3,328
30-34	6,388	3,080	3,308	2,163	1,614	549	4,225	1,466	2,759
35-39	5,738	2,771	2,967	1,862	1,412	450	3,876	1,359	2,517
40-44	5,734	2,874	2,860	1,743	1,398	345	3,991	1,476	2,515
45-49	4,567	2,355	2,212	1,370	1,111	259	3,197	1,244	1,953
50-54	3,703	1,787	1,916	1,096	886	210	2,607	901	1,706
55-59	3,150	1,518	1,632	868	701	167	2,282	817	1,465
60-64	2,514	1,212	1,302	646	553	93	1,868	659	1,209
65-69	2,130	1,001	1,129	525	442	83	1,605	559	1,046
70-74	1,721	833	888	385	317	68	1,336	516	820
75 +	2,216	952	1,264	377	281	96	1,839	671	1,168
N/s	5	3	2	0	0	0	5	3	2

Note: Excludes non-residents occupying institutions.

Table G30: Population (5 years +) smoking cigarettes or tobacco on a daily basis by division and district

District	Total	Smoking daily	Not smoking daily
Tonga	89,548	17,281	72,267
Tongatapu	65,302	12,397	52,905
Kolofo'ou	16,487	3,328	13,159
Kolomotu'a	14,901	2,818	12,083
Vaini	11,226	1,895	9,331
Tatakamotonga	6,207	1,233	4,974
Lapaha	6,316	1,259	5,057
Nukunuku	6,681	1,162	5,519
Kolovai	3,484	702	2,782
Vava'u	12,978	2,358	10,620
Neiafu	5,000	829	4,171
Pangaimotu	1,159	251	908
Hahake	2,026	271	1,755
Leimatu'a	2,092	426	1,666
Hihifo	1,836	371	1,465
Motu	865	210	655
Ha'apai	5,776	1,209	4,567
Pangai Hp	2,178	404	1,774
Foa	1,147	182	965
Lulunga	906	249	657
Mu'omu'a	515	135	380
Ha'ano	443	89	354
Uiha	587	150	437
'Eua	4,341	1,037	3,304
'Eua Motu'a	2,447	513	1,934
'Eua Fo'ou	1,894	524	1,370
Ongo Niua	1,151	280	871
Niuatoputapu	681	138	543
Niuafo'ou	470	142	328

Note: Excludes non-residents occupying institutions.

Table G31: Total population (5 years +) currently attending school or other education by type of school, age and sex groups

School attendance	Total	5	6-9	10-12	13-14	15-19	20-24	25-29	30-34	35-39	40-44	45-49	50-54	55-59	60-64	65+	n/s
Total	89,548	2,597	10,273	7,497	4,584	10,965	8,203	7,563	6,388	5,738	5,734	4,567	3,703	3,150	2,514	6,067	5
Currently attending school	33,344	1,690	10,115	7,379	4,363	7,817	1,434	255	101	73	58	34	15	6	4	0	0
Full time	32,772	1,690	10,114	7,379	4,362	7,753	1,216	154	35	23	20	12	8	4	2	0	0
Part time	572	0	1	0	1	64	218	101	66	50	38	22	7	2	2	0	0
Not currently attending school	56,204	907	158	118	221	3,148	6,769	7,308	6,287	5,665	5,676	4,533	3,688	3,144	2,510	6,067	5
Type of school attending	33,344	1,690	10,115	7,379	4,363	7,817	1,434	255	101	73	58	34	15	6	4	0	0
Government or Public School	21,335	1,191	8,974	5,555	1,771	2,826	712	148	50	44	39	16	7	2	0	0	0
Private or Church School	12,007	499	1,141	1,822	2,592	4,991	722	107	51	29	19	18	8	4	4	0	0
n/s	2	0	0	2	0	0	0	0	0	0	0	0	0	0	0	0	0
Male	72,509	1,372	5,299	3,933	2,427	7,541	7,546	6,990	6,105	5,507	5,727	4,695	3,566	3,032	2,421	5,572	6
Currently attending school	17,027	894	5,215	3,870	2,282	3,807	682	136	55	35	21	15	8	4	3	0	0
Full time	16,767	894	5,214	3,870	2,282	3,778	591	82	23	13	4	6	6	3	1	0	0
Part time	260	0	1	0	0	29	91	54	32	22	17	9	2	1	2	0	0
Not currently attending school	27,741	478	84	63	145	1,867	3,432	3,427	3,025	2,736	2,853	2,340	1,779	1,514	1,209	2,786	3
Type of school attending	17,027	894	5,215	3,870	2,282	3,807	682	136	55	35	21	15	8	4	3	0	0
Government or Public School	11,265	632	4,653	2,969	991	1,527	352	72	27	16	17	7	1	1	0	0	0
Private or Church School	5,762	262	562	901	1,291	2,280	330	64	28	19	4	8	7	3	3	0	0
Female	73,243	1,225	4,974	3,564	2,157	6,572	7,426	7,881	6,570	5,896	5,683	4,405	3,825	3,262	2,603	6,562	4
Currently attending school	16,317	796	4,900	3,509	2,081	4,010	752	119	46	38	37	19	7	2	1	0	0
Full time	16,005	796	4,900	3,509	2,080	3,975	625	72	12	10	16	6	2	1	1	0	0
Part time	312	0	0	0	1	35	127	47	34	28	21	13	5	1	0	0	0
Not currently attending school	28,463	429	74	55	76	1,281	3,337	3,881	3,262	2,929	2,823	2,193	1,909	1,630	1,301	3,281	2
Type of school attending	16,317	796	4,900	3,509	2,081	4,010	752	119	46	38	37	19	7	2	1	0	0
Government or Public School	10,070	559	4,321	2,586	780	1,299	360	76	23	28	22	9	6	1	0	0	0
Private or Church School	6,245	237	579	921	1,301	2,711	392	43	23	10	15	10	1	1	1	0	0
n/s	2	0	0	2	0	0	0	0	0	0	0	0	0	0	0	0	0

Note: Excludes non-residents occupying institutions.

Table G32: Total population (5 years +) currently attending school or other education by type of school, 5-years age group, division, urban/rural areas and Greater Nuku'alofa

	Total	Current school attendance		Not currently at school	Type of school attending			
		School full time	School part time		Total	Government or Public School	Private or Church School	n/s
Tonga	89,548	32,772	572	56,204	33,344	21,335	12,007	2
5-9	12,870	11,804	1	1,065	11,805	10,165	1,640	0
10-14	12,081	11,741	1	339	11,742	7,326	4,414	2
15-19	10,965	7,753	64	3,148	7,817	2,826	4,991	0
20-24	8,203	1,216	218	6,769	1,434	712	722	0
25-29	7,563	154	101	7,308	255	148	107	0
30-34	6,388	35	66	6,287	101	50	51	0
35-39	5,738	23	50	5,665	73	44	29	0
40-44	5,734	20	38	5,676	58	39	19	0
45-49	4,567	12	22	4,533	34	16	18	0
50-54	3,703	8	7	3,688	15	7	8	0
55-59	3,150	4	2	3,144	6	2	4	0
60-64	2,514	2	2	2,510	4	0	4	0
65+	6,067	0	0	6,067	0	0	0	0
n/s	5	0	0	5	0	0	0	0
Tongatapu	65,302	23,821	507	40,974	24,328	14,823	9,503	2
5-9	9,171	8,384	1	786	8,385	6,994	1,391	0
10-14	8,656	8,419	1	236	8,420	5,024	3,394	2
15-19	8,119	5,735	53	2,331	5,788	1,903	3,885	0
20-24	6,374	1,050	190	5,134	1,240	622	618	0
25-29	5,820	135	90	5,595	225	132	93	0
30-34	4,776	31	60	4,685	91	47	44	0
35-39	4,237	21	48	4,168	69	41	28	0
40-44	4,126	20	36	4,070	56	37	19	0
45-49	3,307	12	17	3,278	29	14	15	0
50-54	2,632	8	7	2,617	15	7	8	0
55-59	2,200	4	2	2,194	6	2	4	0
60-64	1,709	2	2	1,705	4	0	4	0
65+	4,170	0	0	4,170	0	0	0	0
n/s	5	0	0	5	0	0	0	0
Vava'u	12,978	4,916	45	8,017	4,961	3,443	1,518	0
5-9	1,993	1,845	0	148	1,845	1,727	118	0
10-14	1,868	1,815	0	53	1,815	1,213	602	0
15-19	1,562	1,165	10	387	1,175	443	732	0
20-24	970	84	18	868	102	48	54	0
25-29	934	6	8	920	14	7	7	0
30-34	803	0	3	800	3	1	2	0
35-39	816	1	2	813	3	2	1	0
40-44	860	0	0	860	0	0	0	0
45-49	663	0	4	659	4	2	2	0
50-54	558	0	0	558	0	0	0	0
55-59	478	0	0	478	0	0	0	0
60-64	444	0	0	444	0	0	0	0
65+	1,029	0	0	1,029	0	0	0	0
Ha'apai	5,776	2,006	11	3,759	2,017	1,347	670	0
5-9	865	801	0	64	801	702	99	0
10-14	790	753	0	37	753	450	303	0
15-19	657	422	1	234	423	178	245	0
20-24	450	25	3	422	28	12	16	0
25-29	419	3	3	413	6	2	4	0

	Total	Current school attendance		Not currently at school	Type of school attending			
		School full time	School part time		Total	Government or Public School	Private or Church School	n/s
30-34	420	2	2	416	4	1	3	0
35-39	373	0	0	373	0	0	0	0
40-44	370	0	2	368	2	2	0	0
45-49	283	0	0	283	0	0	0	0
50-54	261	0	0	261	0	0	0	0
55-59	241	0	0	241	0	0	0	0
60-64	183	0	0	183	0	0	0	0
65+	464	0	0	464	0	0	0	0
'Eua	4,341	1,652	7	2,682	1,659	1,354	305	0
5-9	688	627	0	61	627	602	25	0
10-14	611	600	0	11	600	487	113	0
15-19	504	357	0	147	357	229	128	0
20-24	334	56	6	272	62	28	34	0
25-29	321	9	0	312	9	7	2	0
30-34	317	2	0	315	2	0	2	0
35-39	247	1	0	246	1	1	0	0
40-44	302	0	0	302	0	0	0	0
45-49	231	0	1	230	1	0	1	0
50-54	189	0	0	189	0	0	0	0
55-59	171	0	0	171	0	0	0	0
60-64	135	0	0	135	0	0	0	0
65+	291	0	0	291	0	0	0	0
Ongo Niua	1,151	377	2	772	379	368	11	0
5-9	153	147	0	6	147	140	7	0
10-14	156	154	0	2	154	152	2	0
15-19	123	74	0	49	74	73	1	0
20-24	75	1	1	73	2	2	0	0
25-29	69	1	0	68	1	0	1	0
30-34	72	0	1	71	1	1	0	0
35-39	65	0	0	65	0	0	0	0
40-44	76	0	0	76	0	0	0	0
45-49	83	0	0	83	0	0	0	0
50-54	63	0	0	63	0	0	0	0
55-59	60	0	0	60	0	0	0	0
60-64	43	0	0	43	0	0	0	0
65+	113	0	0	113	0	0	0	0
Urban	21,164	7,404	211	13,549	7,615	4,621	2,992	2
5-9	2,716	2,472	0	244	2,472	2,069	403	0
10-14	2,636	2,577	0	59	2,577	1,563	1,012	2
15-19	2,548	1,878	19	651	1,897	638	1,259	0
20-24	2,179	386	79	1,714	465	222	243	0
25-29	2,029	59	40	1,930	99	62	37	0
30-34	1,621	11	21	1,589	32	22	10	0
35-39	1,373	8	17	1,348	25	17	8	0
40-44	1,325	6	20	1,299	26	17	9	0
45-49	1,159	5	9	1,145	14	7	7	0
50-54	931	1	4	926	5	3	2	0
55-59	724	1	1	722	2	1	1	0
60-64	573	0	1	572	1	0	1	0
65+	1,348	0	0	1,348	0	0	0	0
n/s	2	0	0	2	0	0	0	0

	Total	Current school attendance		Not currently at school	Type of school attending			
		School full time	School part time		Total	Government or Public School	Private or Church School	n/s
Rural	68,384	25,368	361	42,655	25,729	16,714	9,015	0
5-9	10,154	9,332	1	821	9,333	8,096	1,237	0
10-14	9,445	9,164	1	280	9,165	5,763	3,402	0
15-19	8,417	5,875	45	2,497	5,920	2,188	3,732	0
20-24	6,024	830	139	5,055	969	490	479	0
25-29	5,534	95	61	5,378	156	86	70	0
30-34	4,767	24	45	4,698	69	28	41	0
35-39	4,365	15	33	4,317	48	27	21	0
40-44	4,409	14	18	4,377	32	22	10	0
45-49	3,408	7	13	3,388	20	9	11	0
50-54	2,772	7	3	2,762	10	4	6	0
55-59	2,426	3	1	2,422	4	1	3	0
60-64	1,941	2	1	1,938	3	0	3	0
65+	4,719	0	0	4,719	0	0	0	0
n/s	3	0	0	3	0	0	0	0

Note: Excludes non-residents occupying institutions.

Table G33: Highest level of schooling (5 years +) by 5 age groups, division, urban/rural areas and Greater Nuku'alofa

	Total	None	Pre-school	Primary school	Secondary school	Technical/Vocational	University	Others
Tonga	89,548	1,392	584	21,922	55,152	7,023	3,400	75
5-9	12,870	904	543	11,420	0	0	0	3
10-14	12,081	29	3	5,062	6,978	0	0	9
15-19	10,965	44	3	169	10,013	607	117	12
20-24	8,203	44	5	196	5,861	1,630	459	8
25-29	7,563	28	3	207	5,443	1,313	562	7
30-34	6,388	36	0	236	4,790	902	418	6
35-39	5,738	34	0	233	4,488	594	381	8
40-44	5,734	42	1	324	4,454	549	358	6
45-49	4,567	31	2	346	3,487	417	279	5
50-54	3,703	42	3	422	2,638	341	256	1
55-59	3,150	28	3	472	2,173	265	206	3
60-64	2,514	21	4	611	1,548	154	173	3
65-69	2,130	29	6	637	1,245	108	104	1
70-74	1,721	17	2	588	980	78	56	0
75 +	2,216	61	6	998	1,052	65	31	3
n/s	5	2	0	1	2	0	0	0
Tongatapu	65,302	987	420	15,058	40,077	5,767	2,939	54
5-9	9,171	669	410	8,089	0	0	0	3
10-14	8,656	16	0	3,570	5,061	0	0	9
15-19	8,119	29	1	112	7,347	521	100	9
20-24	6,374	23	3	132	4,410	1,417	382	7
25-29	5,820	20	2	136	4,083	1,079	495	5
30-34	4,776	28	0	145	3,534	710	357	2
35-39	4,237	24	0	156	3,234	489	329	5
40-44	4,126	28	0	211	3,147	424	311	5
45-49	3,307	19	0	224	2,477	336	247	4
50-54	2,632	26	0	247	1,878	260	221	0
55-59	2,200	20	0	287	1,513	203	176	1
60-64	1,709	14	0	376	1,050	120	148	1
65-69	1,498	17	1	388	903	92	96	1
70-74	1,164	11	2	358	682	60	51	0
75 +	1,508	41	1	626	756	56	26	2
n/s	5	2	0	1	2	0	0	0
Vava'u	12,978	219	98	3,495	8,203	678	275	10
5-9	1,993	131	73	1,789	0	0	0	0
10-14	1,868	8	3	795	1,062	0	0	0
15-19	1,562	8	1	20	1,468	54	9	2
20-24	970	7	0	29	782	103	49	0
25-29	934	4	1	35	734	126	34	0
30-34	803	6	0	37	637	96	26	1
35-39	816	4	0	31	692	59	29	1
40-44	860	8	0	43	721	61	27	0
45-49	663	8	2	50	541	43	18	1
50-54	558	8	2	66	411	46	25	0
55-59	478	3	3	81	326	39	24	2
60-64	444	4	4	112	279	23	20	2
65-69	331	7	4	119	184	10	7	0
70-74	286	3	0	106	160	14	3	0
75 +	412	10	5	182	206	4	4	1
Ha'apai	5,776	96	27	1,726	3,607	250	64	6
5-9	865	47	23	795	0	0	0	0
10-14	790	2	0	353	435	0	0	0
15-19	657	6	1	24	616	9	1	0

	Total	None	Pre-school	Primary school	Secondary school	Technical/Vocational	University	Others
20-24	450	8	1	16	378	39	8	0
25-29	419	3	0	14	351	40	10	1
30-34	420	1	0	29	330	47	11	2
35-39	373	5	0	32	302	25	8	1
40-44	370	3	0	39	283	31	13	1
45-49	283	1	0	39	225	15	3	0
50-54	261	4	1	58	173	19	5	1
55-59	241	5	0	57	167	10	2	0
60-64	183	1	0	64	114	3	1	0
65-69	164	4	1	63	92	4	0	0
70-74	146	1	0	59	81	4	1	0
75 +	154	5	0	84	60	4	1	0
'Eua	4341	78	28	1253	2619	262	96	5
5-9	688	53	26	609	0	0	0	0
10-14	611	2	0	286	323	0	0	0
15-19	504	1	0	8	466	22	6	1
20-24	334	5	1	11	243	56	17	1
25-29	321	1	0	19	227	54	19	1
30-34	317	0	0	20	244	32	20	1
35-39	247	0	0	8	210	16	12	1
40-44	302	2	1	23	245	27	4	0
45-49	231	3	0	20	183	17	8	0
50-54	189	2	0	32	137	15	3	0
55-59	171	0	0	27	128	12	4	0
60-64	135	1	0	39	85	8	2	0
65-69	95	1	0	39	53	2	0	0
70-74	88	2	0	37	48	0	1	0
75 +	108	5	0	75	27	1	0	0
Ongo Niua	1151	12	11	390	646	66	26	0
5-9	153	4	11	138	0	0	0	0
10-14	156	1	0	58	97	0	0	0
15-19	123	0	0	5	116	1	1	0
20-24	75	1	0	8	48	15	3	0
25-29	69	0	0	3	48	14	4	0
30-34	72	1	0	5	45	17	4	0
35-39	65	1	0	6	50	5	3	0
40-44	76	1	0	8	58	6	3	0
45-49	83	0	0	13	61	6	3	0
50-54	63	2	0	19	39	1	2	0
55-59	60	0	0	20	39	1	0	0
60-64	43	1	0	20	20	0	2	0
65-69	42	0	0	28	13	0	1	0
70-74	37	0	0	28	9	0	0	0
75 +	34	0	0	31	3	0	0	0
N/s	0	0	0	0	0	0	0	0
Urban	21,164	292	144	4,469	12,297	2,521	1,421	20
5-9	2,716	190	134	2,392	0	0	0	0
10-14	2,636	0	0	1,075	1,559	0	0	2
15-19	2,548	9	1	29	2,242	225	39	3
20-24	2,179	10	3	48	1,359	582	174	3
25-29	2,029	8	2	52	1,243	475	247	2
30-34	1,621	9	0	63	1,070	310	168	1
35-39	1,373	8	0	53	947	216	147	2
40-44	1,325	6	0	67	913	186	151	2
45-49	1,159	7	0	58	809	151	132	2
50-54	931	9	0	71	607	129	115	0

	Total	None	Pre-school	Primary school	Secondary school	Technical/Vocational	University	Others
55-59	724	11	0	81	472	85	75	0
60-64	573	5	0	112	305	64	86	1
65-69	491	3	1	92	297	50	48	0
70-74	370	5	2	92	213	33	25	0
75 +	487	12	1	184	259	15	14	2
N/s	2	0	0	0	2	0	0	0
Rural	68,384	1,100	440	17,453	42,855	4,502	1,979	55
5-9	10,154	714	409	9,028	0	0	0	3
10-14	9,445	29	3	3,987	5,419	0	0	7
15-19	8,417	35	2	140	7,771	382	78	9
20-24	6,024	34	2	148	4,502	1,048	285	5
25-29	5,534	20	1	155	4,200	838	315	5
30-34	4,767	27	0	173	3,720	592	250	5
35-39	4,365	26	0	180	3,541	378	234	6
40-44	4,409	36	1	257	3,541	363	207	4
45-49	3,408	24	2	288	2,678	266	147	3
50-54	2,772	33	3	351	2,031	212	141	1
55-59	2,426	17	3	391	1,701	180	131	3
60-64	1,941	16	4	499	1,243	90	87	2
65-69	1,639	26	5	545	948	58	56	1
70-74	1,351	12	0	496	767	45	31	0
75 +	1,729	49	5	814	793	50	17	1
n/s	3	2	0	1	0	0	0	0
Greater Nuku'alofa	31,388	435	195	6,822	18,422	3,462	2,023	29
5-9	4,155	288	185	3,682	0	0	0	0
10-14	4,004	2	0	1,642	2,357	0	0	3
15-19	3,832	12	1	44	3,392	315	63	5
20-24	3,214	13	3	73	2,019	836	265	5
25-29	2,949	11	2	79	1,870	659	324	4
30-34	2,372	13	0	82	1,604	426	246	1
35-39	2,042	13	0	77	1,428	293	228	3
40-44	1,960	13	0	92	1,398	250	205	2
45-49	1,678	10	0	91	1,179	206	189	3
50-54	1,346	9	0	111	904	161	161	0
55-59	1,060	13	0	119	706	110	112	0
60-64	821	7	0	156	465	78	114	1
65-69	716	6	1	163	421	61	64	0
70-74	539	7	2	139	319	37	35	0
75 +	698	18	1	272	358	30	17	2
n/s	2	0	0	0	2	0	0	0

Note: Excludes non-residents occupying institutions.

Table G34: Highest level and grade of schooling completed (5 years +) by 5-years age groups and sex

	Total			5-9 years			10-14 years			15-19 years			20-24 years			25-29 years			30-34 years			35+		
	T	M	F	T	M	F	T	M	F	T	M	F	T	M	F	T	M	F	T	M	F	T	M	F
TOTAL	89,548	44,768	44,780	12,870	6,671	6,199	12,081	6,360	5,721	10,965	5,674	5,291	8,203	4,114	4,089	7,563	3,563	4,000	6,388	3,080	3,308	31,473	15,303	16,170
Primary school	21,922	11,228	10,694	11,420	5,916	5,504	5,062	2,738	2,324	169	100	69	196	116	80	207	117	90	236	135	101	4,631	2,106	2,525
Class 1	2,984	1,576	1,408	2,931	1,549	1,382	4	1	3	2	0	2	5	2	3	6	4	2	2	1	1	34	19	15
Class 2	2,632	1,378	1,254	2,524	1,320	1,204	7	4	3	5	3	2	3	2	1	3	2	1	7	3	4	83	44	39
Class 3	2,914	1,480	1,434	2,623	1,326	1,297	33	16	17	11	6	5	11	6	5	8	5	3	5	3	2	222	118	104
Class 4	2,916	1,524	1,392	2,353	1,235	1,118	198	111	87	7	5	2	9	4	5	15	4	11	14	9	5	320	156	164
Class 5	3,370	1,734	1,636	950	464	486	1,672	920	752	18	10	8	22	15	7	15	7	8	22	15	7	671	303	368
Class 6	7,106	3,536	3,570	39	22	17	3,148	1,686	1,462	126	76	50	146	87	59	160	95	65	186	104	82	3,301	1,466	1,835
Secondary school	55,152	27,324	27,828	0	0	0	6,978	3,601	3,377	10,013	5,177	4,836	5,861	3,053	2,808	5,443	2,668	2,775	4,790	2,294	2,496	22,065	10,529	11,536
Form 1	3,330	1,750	1,580	0	0	0	2,352	1,227	1,125	93	66	27	68	42	26	76	58	18	66	40	26	675	317	358
Form 2	4,780	2,542	2,238	0	0	0	2,381	1,255	1,126	331	226	105	191	121	70	197	118	79	161	92	69	1,519	730	789
Form 3	7,377	3,969	3,408	0	0	0	1,748	897	851	1,248	757	491	483	306	177	492	312	180	444	264	180	2,961	1,432	1,529
Form 4	12,775	6,558	6,217	0	0	0	474	209	265	2,597	1,412	1,185	935	562	373	1,040	569	471	1,013	554	459	6,716	3,252	3,464
Form 5	16,590	7,953	8,637	0	0	0	23	13	10	3,452	1,763	1,689	2,100	1,103	997	2,109	984	1,125	1,917	851	1,066	6,988	3,238	3,750
Form 6	8,522	3,799	4,723	0	0	0	0	0	0	1,623	723	900	1,569	697	872	1,240	496	744	1,081	443	638	3,009	1,440	1,569
Form 7	1,778	753	1,025	0	0	0	0	0	0	669	230	439	515	222	293	289	131	158	108	50	58	197	120	77
Technical/ Vocational	7,023	3,349	3,674	0	0	0	0	0	0	607	308	299	1,630	731	899	1,313	539	774	902	421	481	2,571	1,350	1,221
Year 1	1,028	493	535	0	0	0	0	0	0	329	163	166	323	143	180	126	55	71	63	29	34	187	103	84
Year 2	2,299	994	1,305	0	0	0	0	0	0	222	117	105	731	313	418	419	156	263	260	105	155	667	303	364
Year 3	3,220	1,553	1,667	0	0	0	0	0	0	52	26	26	526	249	277	707	294	413	517	249	268	1,418	735	683
Year 4	283	186	97	0	0	0	0	0	0	1	1	0	36	17	19	34	24	10	29	18	11	183	126	57
Year 5	84	55	29	0	0	0	0	0	0	3	1	2	4	2	2	11	4	7	12	7	5	54	41	13
Year 6	109	68	41	0	0	0	0	0	0	0	0	0	10	7	3	16	6	10	21	13	8	62	42	20
University	3,400	1,796	1,604	0	0	0	0	0	0	117	49	68	459	180	279	562	218	344	418	207	211	1,844	1,142	702
Year 1	477	219	258	0	0	0	0	0	0	98	40	58	137	58	79	70	33	37	44	20	24	128	68	60
Year 2	610	299	311	0	0	0	0	0	0	14	8	6	144	55	89	118	42	76	69	34	35	265	160	105
Year 3	1,133	608	525	0	0	0	0	0	0	4	0	4	115	46	69	208	79	129	163	88	75	643	395	248
Year 4	618	346	272	0	0	0	0	0	0	0	0	0	47	14	33	104	39	65	77	39	38	390	254	136
Year 5	255	148	107	0	0	0	0	0	0	1	1	0	9	3	6	30	14	16	20	7	13	195	123	72
Year 6	307	176	131	0	0	0	0	0	0	0	0	0	7	4	3	32	11	21	45	19	26	223	142	81
n/s	2,051	1,071	980	1,450	755	695	41	21	20	59	40	19	57	34	23	38	21	17	42	23	19	362	176	186

Note: Excludes non-residents occupying institutions.

Table G35: Currently attending school or other education (5 years +) by highest level and grade of schooling completed, 5-years age group and sex

	Total			5-9 years			10-14 years			15-19 years			20-24 years			25-29 years			30-34 years			35+		
	T	M	F	T	M	F	T	M	F	T	M	F	T	M	F	T	M	F	T	M	F	T	M	F
TOTAL	33,344	17,027	16,317	11,805	6,109	5,696	11,742	6,152	5,590	7,817	3,807	4,010	1,434	682	752	255	136	119	101	55	46	190	86	104
Primary school	16,270	8,527	7,743	11,327	5,864	5,463	4,943	2,663	2,280	0	0	0	0	0	0	0	0	0	0	0	0	0	0	0
Class 1	2,897	1,525	1,372	2,897	1,525	1,372	0	0	0	0	0	0	0	0	0	0	0	0	0	0	0	0	0	0
Class 2	2,504	1,312	1,192	2,504	1,312	1,192	0	0	0	0	0	0	0	0	0	0	0	0	0	0	0	0	0	0
Class 3	2,626	1,328	1,298	2,601	1,315	1,286	25	13	12	0	0	0	0	0	0	0	0	0	0	0	0	0	0	0
Class 4	2,532	1,334	1,198	2,342	1,230	1,112	190	104	86	0	0	0	0	0	0	0	0	0	0	0	0	0	0	0
Class 5	2,601	1,370	1,231	944	460	484	1,657	910	747	0	0	0	0	0	0	0	0	0	0	0	0	0	0	0
Class 6	3,110	1,658	1,452	39	22	17	3,071	1,636	1,435	0	0	0	0	0	0	0	0	0	0	0	0	0	0	0
Secondary school	14,368	7,194	7,174	0	0	0	6,791	3,485	3,306	7,212	3,517	3,695	365	192	173	0	0	0	0	0	0	0	0	0
Form 1	2,313	1,201	1,112	0	0	0	2,299	1,193	1,106	14	8	6	0	0	0	0	0	0	0	0	0	0	0	0
Form 2	2,424	1,278	1,146	0	0	0	2,326	1,219	1,107	98	59	39	0	0	0	0	0	0	0	0	0	0	0	0
Form 3	2,430	1,277	1,153	0	0	0	1,695	865	830	735	412	323	0	0	0	0	0	0	0	0	0	0	0	0
Form 4	2,352	1,168	1,184	0	0	0	453	198	255	1,899	970	929	0	0	0	0	0	0	0	0	0	0	0	0
Form 5	2,639	1,316	1,323	0	0	0	18	10	8	2,575	1,274	1,301	46	32	14	0	0	0	0	0	0	0	0	0
Form 6	1,491	678	813	0	0	0	0	0	0	1,335	598	737	156	80	76	0	0	0	0	0	0	0	0	0
Form 7	719	276	443	0	0	0	0	0	0	556	196	360	163	80	83	0	0	0	0	0	0	0	0	0
Technical/ Vocational	1,543	740	803	0	0	0	0	0	0	494	243	251	780	368	412	149	80	69	42	20	22	78	29	49
Year 1	551	259	292	0	0	0	0	0	0	290	136	154	210	93	117	32	19	13	9	3	6	10	8	2
Year 2	604	274	330	0	0	0	0	0	0	168	88	80	360	152	208	46	22	24	10	4	6	20	8	12
Year 3	342	181	161	0	0	0	0	0	0	34	18	16	188	110	78	59	33	26	19	11	8	42	9	33
Year 4	28	20	8	0	0	0	0	0	0	0	0	0	18	11	7	5	5	0	2	1	1	3	3	0
Year 5	8	3	5	0	0	0	0	0	0	2	1	1	2	1	1	2	0	2	1	0	1	1	1	0
Year 6	10	3	7	0	0	0	0	0	0	0	0	0	2	1	1	5	1	4	1	1	0	2	0	2
University	661	308	353	0	0	0	0	0	0	104	41	63	287	120	167	104	56	48	58	35	23	108	56	52
Year 1	254	113	141	0	0	0	0	0	0	88	32	56	105	47	58	32	17	15	9	6	3	20	11	9
Year 2	191	94	97	0	0	0	0	0	0	13	8	5	100	42	58	27	15	12	13	8	5	38	21	17
Year 3	147	74	73	0	0	0	0	0	0	2	0	2	58	24	34	29	17	12	27	16	11	31	17	14
Year 4	42	15	27	0	0	0	0	0	0	0	0	0	15	4	11	12	5	7	4	3	1	11	3	8
Year 5	18	6	12	0	0	0	0	0	0	1	1	0	6	2	4	4	2	2	3	0	3	4	1	3
Year 6	9	6	3	0	0	0	0	0	0	0	0	0	3	1	2	0	0	0	2	2	0	4	3	1
n/s	502	258	244	478	245	233	8	4	4	7	6	1	2	2	0	2	0	2	1	0	1	4	1	3

Note: Excludes non-residents occupying institutions.

Table G36: Not currently attending school or any other education (5 years +) by highest level and grade of schooling completed, 5-years age groups and sex

	Total			5-9 years			10-14 years			15-19 years			20-24 years			25-29 years			30-34 years			35+		
	T	M	F	T	M	F	T	M	F	T	M	F	T	M	F	T	M	F	T	M	F	T	M	F
TOTAL	56,204	27,741	28,463	1,065	562	503	339	208	131	3,148	1,867	1,281	6,769	3,432	3,337	7,308	3,427	3,881	6,287	3,025	3,262	31,283	15,217	16,066
Primary school	5,652	2,701	2,951	93	52	41	119	75	44	169	100	69	196	116	80	207	117	90	236	135	101	4,631	2,106	2,525
Class 1	87	51	36	34	24	10	4	1	3	2	0	2	5	2	3	6	4	2	2	1	1	34	19	15
Class 2	128	66	62	20	8	12	7	4	3	5	3	2	3	2	1	3	2	1	7	3	4	83	44	39
Class 3	288	152	136	22	11	11	8	3	5	11	6	5	11	6	5	8	5	3	5	3	2	222	118	104
Class 4	384	190	194	11	5	6	8	7	1	7	5	2	9	4	5	15	4	11	14	9	5	320	156	164
Class 5	769	364	405	6	4	2	15	10	5	18	10	8	22	15	7	15	7	8	22	15	7	671	303	368
Class 6	3,996	1,878	2,118	0	0	0	77	50	27	126	76	50	146	87	59	160	95	65	186	104	82	3,301	1,466	1,835
Secondary school	40,784	20,130	20,654	0	0	0	187	116	71	2,801	1,660	1,141	5,496	2,861	2,635	5,443	2,668	2,775	4,790	2,294	2,496	22,065	10,529	11,536
Form 1	1,017	549	468	0	0	0	53	34	19	79	58	21	68	42	26	76	58	18	66	40	26	675	317	358
Form 2	2,356	1,264	1,092	0	0	0	55	36	19	233	167	66	191	121	70	197	118	79	161	92	69	1,519	730	789
Form 3	4,947	2,692	2,255	0	0	0	53	32	21	513	345	168	483	306	177	492	312	180	444	264	180	2,961	1,432	1,529
Form 4	10,423	5,390	5,033	0	0	0	21	11	10	698	442	256	935	562	373	1,040	569	471	1,013	554	459	6,716	3,252	3,464
Form 5	13,951	6,637	7,314	0	0	0	5	3	2	877	489	388	2,054	1,071	983	2,109	984	1,125	1,917	851	1,066	6,988	3,238	3,750
Form 6	7,031	3,121	3,910	0	0	0	0	0	0	288	125	163	1,413	617	796	1,240	496	744	1,081	443	638	3,009	1,440	1,569
Form 7	1,059	477	582	0	0	0	0	0	0	113	34	79	352	142	210	289	131	158	108	50	58	197	120	77
Technical/ Vocational	5,480	2,609	2,871	0	0	0	0	0	0	113	65	48	850	363	487	1,164	459	705	860	401	459	2,493	1,321	1,172
Year 1	477	234	243	0	0	0	0	0	0	39	27	12	113	50	63	94	36	58	54	26	28	177	95	82
Year 2	1,695	720	975	0	0	0	0	0	0	54	29	25	371	161	210	373	134	239	250	101	149	647	295	352
Year 3	2,878	1,372	1,506	0	0	0	0	0	0	18	8	10	338	139	199	648	261	387	498	238	260	1,376	726	650
Year 4	255	166	89	0	0	0	0	0	0	1	1	0	18	6	12	29	19	10	27	17	10	180	123	57
Year 5	76	52	24	0	0	0	0	0	0	1	0	1	2	1	1	9	4	5	11	7	4	53	40	13
Year 6	99	65	34	0	0	0	0	0	0	0	0	0	8	6	2	11	5	6	20	12	8	60	42	18
University	2,739	1,488	1,251	0	0	0	0	0	0	13	8	5	172	60	112	458	162	296	360	172	188	1,736	1,086	650
Year 1	223	106	117	0	0	0	0	0	0	10	8	2	32	11	21	38	16	22	35	14	21	108	57	51
Year 2	419	205	214	0	0	0	0	0	0	1	0	1	44	13	31	91	27	64	56	26	30	227	139	88
Year 3	986	534	452	0	0	0	0	0	0	2	0	2	57	22	35	179	62	117	136	72	64	612	378	234
Year 4	576	331	245	0	0	0	0	0	0	0	0	0	32	10	22	92	34	58	73	36	37	379	251	128
Year 5	237	142	95	0	0	0	0	0	0	0	0	0	3	1	2	26	12	14	17	7	10	191	122	69
Year 6	298	170	128	0	0	0	0	0	0	0	0	0	4	3	1	32	11	21	43	17	26	219	139	80
n/s	1,549	813	736	972	510	462	33	17	16	52	34	18	55	32	23	36	21	15	41	23	18	358	175	183

Note: Excludes non-residents occupying institutions.

Table G37: Qualification achieved (15 years +) by sex, division, district, village, urban/rural areas and Greater Nuku'alofa

Village	Total			No Qualification*			Secondary School certificate**			Technical Vocational and Professional Qualification***			Undergraduate Degree			Post Graduate Certificate^			Other Qualification^^		
	Total	Male	Female	Total	Male	Female	Total	Male	Female	Total	Male	Female	Total	Male	Female	Total	Male	Female	Total	Male	Female
Tonga	64,135	31,495	32,640	36,050	18,303	17,747	19,923	9,141	10,782	6,136	2,923	3,213	1,462	792	670	501	300	201	63	36	27
Tongatapu	47,170	23,099	24,071	24,956	12,600	12,356	15,472	7,162	8,310	4,997	2,358	2,639	1,244	676	568	459	278	181	42	25	17
Kolofo'ou	12,145	6,022	6,123	5,851	2,955	2,896	4,076	1,971	2,105	1,573	734	839	455	247	208	174	105	69	16	10	6
Kolofo'ou	5,917	2,935	2,982	2,585	1,307	1,278	2,081	998	1,083	844	406	438	291	155	136	109	65	44	7	4	3
Ma'ufanga	4,700	2,340	2,360	2,430	1,222	1,208	1,509	739	770	589	273	316	122	71	51	45	31	14	5	4	1
Nukunukumotu	16	8	8	9	3	6	7	5	2	0	0	0	0	0	0	0	0	0	0	0	0
Oneata Island	0	0	0	0	0	0	0	0	0	0	0	0	0	0	0	0	0	0	0	0	0
Popua	1,159	565	594	558	288	270	413	196	217	126	50	76	39	20	19	20	9	11	3	2	1
Tukutonga	320	154	166	256	127	129	52	24	28	11	3	8	0	0	0	0	0	0	1	0	1
Pangaimotu	13	8	5	6	4	2	4	2	2	2	2	0	1	0	1	0	0	0	0	0	0
Fafaa Island	18	10	8	5	2	3	10	7	3	1	0	1	2	1	1	0	0	0	0	0	0
Onevai Island	0	0	0	0	0	0	0	0	0	0	0	0	0	0	0	0	0	0	0	0	0
Ataa Island	2	2	0	2	2	0	0	0	0	0	0	0	0	0	0	0	0	0	0	0	0
Velitoo Hahake	0	0	0	0	0	0	0	0	0	0	0	0	0	0	0	0	0	0	0	0	0
Velitoo Hihifo	0	0	0	0	0	0	0	0	0	0	0	0	0	0	0	0	0	0	0	0	0
Kolomotu'a	10,937	5,347	5,590	4,851	2,402	2,449	3,990	1,880	2,110	1,508	728	780	411	231	180	167	101	66	10	5	5
Kolomotu'a	5,091	2,464	2,627	2,093	1,030	1,063	1,871	876	995	807	378	429	218	121	97	96	57	39	6	2	4
Haveluloto	2,189	1,058	1,131	995	492	503	798	371	427	307	143	164	66	39	27	22	12	10	1	1	0
Tofoa	2,285	1,137	1,148	994	510	484	927	442	485	231	111	120	94	51	43	36	21	15	3	2	1
Hofoa	605	287	318	400	193	207	155	70	85	35	17	18	12	5	7	3	2	1	0	0	0
Puke	426	219	207	254	122	132	126	74	52	43	21	22	3	2	1	0	0	0	0	0	0
Sia'atoutai	341	182	159	115	55	60	113	47	66	85	58	27	18	13	5	10	9	1	0	0	0
Vaini	7,940	3,893	4,047	4,405	2,216	2,189	2,621	1,237	1,384	694	324	370	159	79	80	54	32	22	7	5	2
Vaini	2,012	1,031	981	1,103	594	509	651	315	336	196	85	111	42	22	20	16	12	4	4	3	1
Malapo	441	229	212	239	115	124	141	78	63	51	31	20	8	4	4	2	1	1	0	0	0
Longoteme	373	193	180	272	143	129	84	45	39	15	4	11	2	1	1	0	0	0	0	0	0
Folaha	532	251	281	310	148	162	204	93	111	16	8	8	2	2	0	0	0	0	0	0	0
Nukuhetulu	221	103	118	170	80	90	34	16	18	15	7	8	2	0	2	0	0	0	0	0	0
Veitongo	771	374	397	481	236	245	227	108	119	50	21	29	6	4	2	5	4	1	2	1	1
Ha'ateiho	1,583	740	843	716	349	367	627	275	352	165	78	87	58	31	27	17	7	10	0	0	0
Pea	1,287	626	661	707	357	350	407	188	219	129	63	66	31	10	21	12	7	5	1	1	0
Tokomololo	720	346	374	407	194	213	246	119	127	57	27	30	8	5	3	2	1	1	0	0	0
Tatakamotonga	4,448	2,205	2,243	2,717	1,374	1,343	1,280	588	692	361	192	169	69	39	30	18	10	8	3	2	1
Tatakamotonga	1,093	534	559	663	350	313	331	131	200	81	42	39	12	7	5	4	3	1	2	1	1
Holonga	349	175	174	211	102	109	102	53	49	29	15	14	5	3	2	2	2	0	0	0	0

Village	Total			No Qualification*			Secondary School certificate**			Technical Vocational and Professional Qualification***			Undergraduate Degree			Post Graduate Certificate^			Other Qualification^^			
	Total	Male	Female	Total	Male	Female	Total	Male	Female	Total	Male	Female	Total	Male	Female	Total	Male	Female	Total	Male	Female	
Pelehake	498	235	263	263	135	128	180	70	110	48	26	22	4	2	2	2	1	1	1	1	1	0
Fua'amotu	1,087	570	517	632	316	316	294	163	131	113	66	47	40	22	18	8	3	5	0	0	0	0
Nakolo	284	141	143	196	100	96	68	31	37	19	10	9	1	0	1	0	0	0	0	0	0	0
Ha'asini/Hamula	509	249	260	346	175	171	143	63	80	17	8	9	3	3	0	0	0	0	0	0	0	0
Lavengatonga	240	118	122	170	79	91	53	30	23	14	8	6	3	1	2	0	0	0	0	0	0	0
Haveluliku	101	52	49	70	34	36	18	10	8	12	7	5	1	1	0	0	0	0	0	0	0	0
Fatumu	287	131	156	166	83	83	91	37	54	28	10	18	0	0	0	2	1	1	0	0	0	0
Lapaha	4,446	2,154	2,292	2,980	1,546	1,434	1,112	450	662	302	126	176	43	25	18	8	7	1	1	0	1	1
Lapaha	1,217	581	636	754	384	370	322	140	182	123	44	79	17	12	5	1	1	0	0	0	0	0
Talasiu	146	63	83	103	49	54	37	13	24	6	1	5	0	0	0	0	0	0	0	0	0	0
Hoi	284	149	135	216	118	98	52	23	29	14	7	7	1	1	0	0	0	0	1	0	1	1
Nukuleka	150	70	80	107	55	52	38	14	24	5	1	4	0	0	0	0	0	0	0	0	0	0
Makaunga	232	112	120	146	73	73	68	31	37	15	6	9	1	1	0	2	1	1	0	0	0	0
Talafo'ou	256	122	134	157	81	76	75	31	44	20	8	12	2	0	2	2	2	0	0	0	0	0
Manuka	210	106	104	158	91	67	42	12	30	10	3	7	0	0	0	0	0	0	0	0	0	0
Navutoka	488	234	254	344	167	177	119	54	65	17	8	9	8	5	3	0	0	0	0	0	0	0
Kolonga	728	353	375	510	267	243	166	61	105	42	20	22	9	4	5	1	1	0	0	0	0	0
Afa	239	117	122	178	96	82	48	14	34	12	6	6	0	0	0	1	1	0	0	0	0	0
Niutoa	452	223	229	279	149	130	130	50	80	37	21	16	5	2	3	1	1	0	0	0	0	0
Eueiki	43	23	20	28	16	12	14	6	8	1	1	0	0	0	0	0	0	0	0	0	0	0
Fukave	1	1	0	0	0	0	1	1	0	0	0	0	0	0	0	0	0	0	0	0	0	0
Nukunuku	4,739	2,283	2,456	2,722	1,392	1,330	1,562	684	878	342	146	196	78	40	38	30	18	12	5	3	2	2
Nukunuku	1,144	556	588	659	334	325	366	162	204	101	49	52	11	7	4	7	4	3	0	0	0	0
Matahau	366	175	191	226	115	111	128	57	71	10	2	8	2	1	1	0	0	0	0	0	0	0
Matafonua	114	54	60	77	37	40	30	15	15	7	2	5	0	0	0	0	0	0	0	0	0	0
Fatai	184	91	93	108	56	52	44	20	24	25	12	13	6	3	3	1	0	1	0	0	0	0
Lakepa	212	99	113	104	59	45	79	25	54	17	8	9	8	4	4	3	2	1	1	1	0	0
Vaotu'u	276	137	139	139	76	63	116	54	62	17	6	11	3	0	3	1	1	0	0	0	0	0
Utulau	426	207	219	240	124	116	130	56	74	41	20	21	8	4	4	7	3	4	0	0	0	0
Ha'alalo	284	133	151	199	95	104	67	28	39	14	6	8	2	2	0	1	1	0	1	1	0	0
Ha'akame	442	226	216	274	152	122	138	61	77	24	10	14	4	2	2	1	1	0	1	0	1	1
Houma	1,291	605	686	696	344	352	464	206	258	86	31	55	34	17	17	9	6	3	2	1	1	1
Kolovai	2,515	1,195	1,320	1,430	715	715	831	352	479	217	108	109	29	15	14	8	5	3	0	0	0	0
Kolovai	379	167	212	186	89	97	158	63	95	29	11	18	6	4	2	0	0	0	0	0	0	0
Te'ekiu	333	159	174	188	93	95	113	51	62	28	12	16	1	1	0	3	2	1	0	0	0	0
Masilamea	150	74	76	91	46	45	35	15	20	21	11	10	2	2	0	1	0	1	0	0	0	0
Fahefa	246	120	126	158	80	78	62	28	34	23	11	12	3	1	2	0	0	0	0	0	0	0

Village	Total			No Qualification*			Secondary School certificate**			Technical Vocational and Professional Qualification***			Undergraduate Degree			Post Graduate Certificate^			Other Qualification^^			
	Total	Male	Female	Total	Male	Female	Total	Male	Female	Total	Male	Female	Total	Male	Female	Total	Male	Female	Total	Male	Female	
Ha'utu	115	56	59	79	37	42	24	10	14	12	9	3	0	0	0	0	0	0	0	0	0	0
Kala'au	76	36	40	47	27	20	23	7	16	5	2	3	1	0	1	0	0	0	0	0	0	0
Fo'ui	336	163	173	189	93	96	122	56	66	21	11	10	3	2	1	1	1	0	0	0	0	0
Ha'avakatolo	177	91	86	63	36	27	86	42	44	16	8	8	11	4	7	1	1	0	0	0	0	0
Ahau	255	126	129	143	78	65	89	36	53	21	11	10	0	0	0	2	1	1	0	0	0	0
Kanokupolu	188	83	105	92	43	49	79	29	50	16	10	6	1	1	0	0	0	0	0	0	0	0
Ha'atafu	137	56	81	93	37	56	26	11	15	17	8	9	1	0	1	0	0	0	0	0	0	0
Atataa	123	64	59	101	56	45	14	4	10	8	4	4	0	0	0	0	0	0	0	0	0	0
Vava'u	9,037	4,411	4,626	5,528	2,827	2,701	2,701	1,193	1,508	636	304	332	133	69	64	29	14	15	10	4	6	
Neiafu	3,497	1,678	1,819	1,767	902	865	1,242	537	705	363	173	190	94	52	42	22	11	11	9	3	6	
Neiafu	2,458	1,191	1,267	1,186	612	574	882	389	493	293	141	152	71	37	34	17	9	8	9	3	6	
Makave	259	113	146	110	48	62	120	49	71	20	10	10	7	4	3	2	2	0	0	0	0	
Toula	258	124	134	104	50	54	112	50	62	25	14	11	15	10	5	2	0	2	0	0	0	
'Utui	170	84	86	118	66	52	47	18	29	4	0	4	0	0	0	1	0	1	0	0	0	
Ofu island	99	47	52	80	37	43	10	6	4	8	3	5	1	1	0	0	0	0	0	0	0	
Okoa	163	76	87	109	61	48	50	14	36	4	1	3	0	0	0	0	0	0	0	0	0	
'Olo'ua	90	43	47	60	28	32	21	11	10	9	4	5	0	0	0	0	0	0	0	0	0	
Kenutu	0	0	0	0	0	0	0	0	0	0	0	0	0	0	0	0	0	0	0	0	0	
Pangaimotu	811	406	405	582	295	287	177	86	91	46	22	24	6	3	3	0	0	0	0	0	0	
Pangaimotu	404	200	204	292	149	143	83	38	45	25	12	13	4	1	3	0	0	0	0	0	0	
Utulei	91	46	45	43	21	22	45	23	22	3	2	1	0	0	0	0	0	0	0	0	0	
Nga'unoho	121	64	57	96	50	46	20	11	9	3	1	2	2	2	0	0	0	0	0	0	0	
Utungake	192	94	98	149	73	76	29	14	15	14	7	7	0	0	0	0	0	0	0	0	0	
Tapana Island	3	2	1	2	2	0	0	0	0	1	0	1	0	0	0	0	0	0	0	0	0	
Hahake	1,384	650	734	913	454	459	395	160	235	67	31	36	8	5	3	1	0	1	0	0	0	
Ha'alaufuli	254	123	131	167	83	84	85	38	47	2	2	0	0	0	0	0	0	0	0	0	0	
Ha'akio	87	40	47	51	24	27	31	14	17	5	2	3	0	0	0	0	0	0	0	0	0	
Houma	76	32	44	43	20	23	22	6	16	10	5	5	1	1	0	0	0	0	0	0	0	
Mangia	63	26	37	46	19	27	15	6	9	1	1	0	1	0	1	0	0	0	0	0	0	
Ta'anea	431	202	229	282	147	135	130	50	80	16	4	12	3	1	2	0	0	0	0	0	0	
Tu'anequivale	281	135	146	195	98	97	58	23	35	25	12	13	2	2	0	1	0	1	0	0	0	
Koloa	126	60	66	82	40	42	42	19	23	2	1	1	0	0	0	0	0	0	0	0	0	
Holeva	66	32	34	47	23	24	12	4	8	6	4	2	1	1	0	0	0	0	0	0	0	
Leimatu'a	1,477	734	743	956	484	472	450	222	228	58	24	34	12	4	8	1	0	1	0	0	0	
Leimatu'a	671	323	348	438	203	235	207	108	99	21	12	9	4	0	4	1	0	1	0	0	0	
Holonga	285	162	123	168	102	66	99	54	45	16	5	11	2	1	1	0	0	0	0	0	0	
Feletoa	218	101	117	159	81	78	49	16	33	5	1	4	5	3	2	0	0	0	0	0	0	

Village	Total			No Qualification*			Secondary School certificate**			Technical Vocational and Professional Qualification***			Undergraduate Degree			Post Graduate Certificate^			Other Qualification^^		
	Total	Male	Female	Total	Male	Female	Total	Male	Female	Total	Male	Female	Total	Male	Female	Total	Male	Female	Total	Male	Female
Mataika	303	148	155	191	98	93	95	44	51	16	6	10	1	0	1	0	0	0	0	0	0
Hihifo	1,260	638	622	861	460	401	325	143	182	64	31	33	8	3	5	2	1	1	0	0	0
Longomapu	360	172	188	246	119	127	85	39	46	25	12	13	3	1	2	1	1	0	0	0	0
Taoa	299	149	150	189	97	92	99	45	54	11	7	4	0	0	0	0	0	0	0	0	0
Tefisi	350	176	174	243	135	108	87	33	54	16	7	9	4	1	3	0	0	0	0	0	0
Vaimalo	62	34	28	41	25	16	13	6	7	7	3	4	0	0	0	1	0	1	0	0	0
Tu'anuku	189	107	82	142	84	58	41	20	21	5	2	3	1	1	0	0	0	0	0	0	0
Motu	608	305	303	449	232	217	112	45	67	38	23	15	5	2	3	3	2	1	1	1	0
Kapa	41	19	22	32	18	14	8	1	7	1	0	1	0	0	0	0	0	0	0	0	0
Falevai	65	32	33	49	24	25	7	2	5	7	4	3	1	1	0	1	1	0	0	0	0
Otea	76	37	39	65	32	33	9	4	5	2	1	1	0	0	0	0	0	0	0	0	0
Lape	14	6	8	8	4	4	4	1	3	2	1	1	0	0	0	0	0	0	0	0	0
Matamaka	94	49	45	76	43	33	16	5	11	2	1	1	0	0	0	0	0	0	0	0	0
Nuapapu	83	39	44	75	36	39	3	0	3	5	3	2	0	0	0	0	0	0	0	0	0
Ovaka	54	27	27	22	14	8	24	9	15	6	3	3	0	0	0	2	1	1	0	0	0
Taunga	26	12	14	21	9	12	5	3	2	0	0	0	0	0	0	0	0	0	0	0	0
Hunga	141	76	65	100	51	49	31	18	13	6	5	1	3	1	2	0	0	0	1	1	0
Foeata	5	3	2	1	1	0	3	1	2	1	1	0	0	0	0	0	0	0	0	0	0
Vaka'eitu	0	0	0	0	0	0	0	0	0	0	0	0	0	0	0	0	0	0	0	0	0
Mounu	2	1	1	0	0	0	1	0	1	1	1	0	0	0	0	0	0	0	0	0	0
Eu'eiki	2	1	1	0	0	0	0	0	0	2	1	1	0	0	0	0	0	0	0	0	0
Mala	1	1	0	0	0	0	1	1	0	0	0	0	0	0	0	0	0	0	0	0	0
Fofoa	4	2	2	0	0	0	0	0	0	3	2	1	1	0	1	0	0	0	0	0	0
Ha'apai	4,074	2,056	2,018	2,883	1,491	1,392	917	411	506	234	132	102	30	18	12	4	1	3	6	3	3
Pangai	1,522	763	759	869	441	428	491	232	259	131	72	59	25	15	10	2	1	1	4	2	2
Pangai	763	404	359	398	208	190	267	135	132	72	45	27	20	13	7	2	1	1	4	2	2
Hihifo	529	251	278	307	158	149	180	76	104	38	15	23	4	2	2	0	0	0	0	0	0
Holopeka	97	46	51	63	30	33	25	12	13	8	4	4	1	0	1	0	0	0	0	0	0
Koulo	133	62	71	101	45	56	19	9	10	13	8	5	0	0	0	0	0	0	0	0	0
Foa	808	389	419	566	287	279	215	89	126	24	11	13	1	1	0	1	0	1	1	1	0
Fangale'ounga	94	46	48	65	31	34	28	14	14	1	1	0	0	0	0	0	0	0	0	0	0
Fotua	132	62	70	103	54	49	28	8	20	1	0	1	0	0	0	0	0	0	0	0	0
Lotofoa	264	130	134	200	102	98	54	24	30	10	4	6	0	0	0	0	0	0	0	0	0
Faleloa	195	90	105	127	63	64	54	20	34	11	5	6	1	1	0	1	0	1	1	1	0
Ha'afakahenga	62	28	34	23	8	15	39	20	19	0	0	0	0	0	0	0	0	0	0	0	0
Ha'ateiho Si'i	61	33	28	48	29	19	12	3	9	1	1	0	0	0	0	0	0	0	0	0	0
Lulunga	649	345	304	548	291	257	69	31	38	30	22	8	2	1	1	0	0	0	0	0	0

Village	Total			No Qualification*			Secondary School certificate**			Technical Vocational and Professional Qualification***			Undergraduate Degree			Post Graduate Certificate^			Other Qualification^^		
	Total	Male	Female	Total	Male	Female	Total	Male	Female	Total	Male	Female	Total	Male	Female	Total	Male	Female	Total	Male	Female
Ha'afeva	159	84	75	131	69	62	24	11	13	4	4	0	0	0	0	0	0	0	0	0	0
Tungua	141	75	66	132	71	61	3	0	3	6	4	2	0	0	0	0	0	0	0	0	0
Fotuha'a	79	40	39	69	34	35	4	1	3	6	5	1	0	0	0	0	0	0	0	0	0
O'ua	98	56	42	73	40	33	15	10	5	8	5	3	2	1	1	0	0	0	0	0	0
Matuku	61	33	28	44	26	18	12	4	8	5	3	2	0	0	0	0	0	0	0	0	0
Kotuku	111	57	54	99	51	48	11	5	6	1	1	0	0	0	0	0	0	0	0	0	0
Nomuka	364	190	174	291	161	130	49	18	31	22	11	11	1	0	1	0	0	0	1	0	1
Nomuka	287	146	141	220	120	100	44	16	28	21	10	11	1	0	1	0	0	0	1	0	1
Mango	30	19	11	27	17	10	2	1	1	1	1	0	0	0	0	0	0	0	0	0	0
Fonoifua	47	25	22	44	24	20	3	1	2	0	0	0	0	0	0	0	0	0	0	0	0
Nomukeiki	0	0	0	0	0	0	0	0	0	0	0	0	0	0	0	0	0	0	0	0	0
Ha'ano	301	145	156	234	117	117	54	21	33	13	7	6	0	0	0	0	0	0	0	0	0
Fakakai	105	58	47	88	49	39	12	7	5	5	2	3	0	0	0	0	0	0	0	0	0
Pukotala	48	21	27	41	19	22	7	2	5	0	0	0	0	0	0	0	0	0	0	0	0
Ha'ano	77	37	40	60	29	31	11	4	7	6	4	2	0	0	0	0	0	0	0	0	0
Muitoa	22	10	12	17	9	8	5	1	4	0	0	0	0	0	0	0	0	0	0	0	0
Mo'unga'one	49	19	30	28	11	17	19	7	12	2	1	1	0	0	0	0	0	0	0	0	0
Uiha	430	224	206	375	194	181	39	20	19	14	9	5	1	1	0	1	0	1	0	0	0
Uiha	265	136	129	233	122	111	24	9	15	7	5	2	0	0	0	1	0	1	0	0	0
Felemea	85	47	38	72	37	35	7	6	1	6	4	2	0	0	0	0	0	0	0	0	0
Lofanga	80	41	39	70	35	35	8	5	3	1	0	1	1	1	0	0	0	0	0	0	0
'Eua	3,019	1,498	1,521	2,053	1,049	1,004	698	315	383	213	104	109	41	19	22	9	7	2	5	4	1
Eua Motu'a	1,729	873	856	1,151	602	549	413	182	231	133	71	62	26	13	13	6	5	1	0	0	0
Ohonua	921	466	455	577	300	277	243	106	137	76	44	32	19	11	8	6	5	1	0	0	0
Tufuvai	128	58	70	77	30	47	38	23	15	11	5	6	2	0	2	0	0	0	0	0	0
Pangai	205	111	94	142	86	56	40	14	26	21	9	12	2	2	0	0	0	0	0	0	0
Houma	173	87	86	134	72	62	31	11	20	7	4	3	1	0	1	0	0	0	0	0	0
Ha'atu'a	302	151	151	221	114	107	61	28	33	18	9	9	2	0	2	0	0	0	0	0	0
Eua Fo'ou	1,290	625	665	902	447	455	285	133	152	80	33	47	15	6	9	3	2	1	5	4	1
Angaha	226	108	118	157	76	81	49	24	25	14	5	9	5	3	2	1	0	1	0	0	0
Futu	156	72	84	110	57	53	31	10	21	8	3	5	5	1	4	0	0	0	2	1	1
Esia	124	62	62	86	41	45	33	17	16	2	2	0	1	0	1	1	1	0	1	1	0
Sapa'ata	81	40	41	59	30	29	14	5	9	6	3	3	0	0	0	0	0	0	2	2	0
Fata'ulua	143	74	69	95	51	44	40	23	17	8	0	8	0	0	0	0	0	0	0	0	0
Mu'a	112	50	62	76	33	43	27	12	15	7	4	3	2	1	1	0	0	0	0	0	0
Tongamama'o	98	48	50	61	30	31	24	12	12	13	6	7	0	0	0	0	0	0	0	0	0
Petani	184	89	95	129	62	67	39	21	18	14	4	10	1	1	0	1	1	0	0	0	0

Village	Total			No Qualification*			Secondary School certificate**			Technical Vocational and Professional Qualification***			Undergraduate Degree			Post Graduate Certificate^			Other Qualification^^		
	Total	Male	Female	Total	Male	Female	Total	Male	Female	Total	Male	Female	Total	Male	Female	Total	Male	Female	Total	Male	Female
Mata'aho	166	82	84	129	67	62	28	9	19	8	6	2	1	0	1	0	0	0	0	0	0
Ongo Niua	835	431	404	630	336	294	135	60	75	56	25	31	14	10	4	0	0	0	0	0	0
Niuatoputapu	502	256	246	381	200	181	83	39	44	29	11	18	9	6	3	0	0	0	0	0	0
Hihifo	201	109	92	137	75	62	40	21	19	18	9	9	6	4	2	0	0	0	0	0	0
Vaipoa	130	68	62	100	55	45	25	11	14	4	1	3	1	1	0	0	0	0	0	0	0
Falehau	141	62	79	118	53	65	15	7	8	6	1	5	2	1	1	0	0	0	0	0	0
Tafahi Island	30	17	13	26	17	9	3	0	3	1	0	1	0	0	0	0	0	0	0	0	0
Niuafu'ou	333	175	158	249	136	113	52	21	31	27	14	13	5	4	1	0	0	0	0	0	0
Esia	86	44	42	56	30	26	18	8	10	11	5	6	1	1	0	0	0	0	0	0	0
Kolofo'ou	35	21	14	23	15	8	3	2	1	8	3	5	1	1	0	0	0	0	0	0	0
Sapa'ata	73	40	33	46	24	22	20	10	10	5	4	1	2	2	0	0	0	0	0	0	0
Fata'ulua	35	13	22	32	13	19	3	0	3	0	0	0	0	0	0	0	0	0	0	0	0
Mata'aho	14	6	8	12	5	7	0	0	0	1	1	0	1	0	1	0	0	0	0	0	0
Mu'a	18	8	10	14	7	7	4	1	3	0	0	0	0	0	0	0	0	0	0	0	0
Tongamama'o	27	17	10	23	16	7	2	0	2	2	1	1	0	0	0	0	0	0	0	0	0
Petani	45	26	19	43	26	17	2	0	2	0	0	0	0	0	0	0	0	0	0	0	0
Urban	15,708	7,739	7,969	7,108	3,559	3,549	5,461	2,613	2,848	2,240	1,057	1,183	631	347	284	250	153	97	18	10	8
Rural	48,427	23,756	24,671	28,942	14,744	14,198	14,462	6,528	7,934	3,896	1,866	2,030	831	445	386	251	147	104	45	26	19
Greater Nukualofa	23,082	11,369	11,713	10,702	5,357	5,345	8,066	3,851	4,215	3,081	1,462	1,619	866	478	388	341	206	135	26	15	11

*No Qualification includes studied but never completed, never studied

**Secondary Qualification includes all certificates in secondary school, e.g lower & higher leaving, TSC, NZSC, F/7 Bursary, etc

***Technical Vocational and professional qualification includes Diploma or post secondary Certificates in hospitality, Nursing and Teaching, etc.

^University or Tertiary Qualification includes Diploma, BA, MA, PhD, or any other professional degrees for e.g. Medical Doctor, and others

^^Other formal qualification includes unspecified qualification.

Note: Excludes non-residents occupying institutions.

Table G38: Qualification achieved (population 15 years +) by age and sex

Age	Total			No Qualification*			Secondary School certificate**			Technical Vocational and Professional Qualification***			Undergraduate Degree			Post Graduate Certificate^			Other Qualification^^		
	Total	Male	Female	Total	Male	Female	Total	Male	Female	Total	Male	Female	Total	Male	Female	Total	Male	Female	Total	Male	Female
Total	64,135	31,495	32,640	36,050	18,303	17,747	19,923	9,141	10,782	6,136	2,923	3,213	1,462	792	670	501	300	201	63	36	27
15	2,276	1,159	1,117	2,249	1,148	1,101	27	11	16	0	0	0	0	0	0	0	0	0	0	0	0
16	2,441	1,251	1,190	2,172	1,136	1,036	264	112	152	4	3	1	0	0	0	0	0	0	1	0	1
17	2,111	1,085	1,026	1,397	787	610	700	290	410	11	5	6	0	0	0	0	0	0	3	3	0
18	2,106	1,103	1,003	1,086	654	432	981	429	552	33	16	17	1	0	1	1	1	0	4	3	1
19	1,987	1,048	939	808	506	302	1,076	496	580	98	41	57	1	1	0	0	0	0	4	4	0
20	1,811	934	877	687	422	265	955	438	517	161	71	90	5	2	3	0	0	0	3	1	2
21	1,745	849	896	681	379	302	859	383	476	189	80	109	13	4	9	1	1	0	2	2	0
22	1,581	797	784	668	398	270	700	320	380	192	72	120	18	6	12	2	0	2	1	1	0
23	1,531	778	753	634	365	269	635	306	329	232	99	133	28	6	22	1	1	0	1	1	0
24	1,491	732	759	616	337	279	612	286	326	230	92	138	30	14	16	2	2	0	1	1	0
25	1,620	764	856	683	377	306	614	269	345	262	95	167	53	20	33	4	1	3	4	2	2
26	1,543	720	823	669	361	308	551	237	314	234	89	145	81	28	53	8	5	3	0	0	0
27	1,486	695	791	688	372	316	482	202	280	256	100	156	55	20	35	4	1	3	1	0	1
28	1,491	694	797	685	367	318	505	200	305	244	104	140	54	20	34	1	1	0	2	2	0
29	1,395	674	721	680	364	316	438	199	239	228	92	136	45	18	27	4	1	3	0	0	0
30	1,313	628	685	656	331	325	390	164	226	223	109	114	35	19	16	8	5	3	1	0	1
31	1,343	655	688	685	368	317	411	180	231	200	86	114	38	19	19	7	1	6	2	1	1
32	1,316	624	692	647	333	314	439	194	245	169	67	102	49	25	24	9	3	6	3	2	1
33	1,209	589	620	591	299	292	391	171	220	172	90	82	43	24	19	12	5	7	0	0	0
34	1,171	564	607	573	299	274	398	171	227	153	74	79	34	16	18	13	4	9	0	0	0
35	1,123	539	584	579	299	280	370	162	208	133	59	74	30	15	15	10	3	7	1	1	0
36	1,172	577	595	567	291	276	412	193	219	128	59	69	49	25	24	13	7	6	3	2	1
37	1,136	543	593	580	282	298	360	164	196	131	67	64	45	24	21	19	6	13	1	0	1
38	1,167	576	591	622	314	308	369	179	190	127	62	65	37	16	21	10	5	5	2	0	2
39	1,106	523	583	592	281	311	352	163	189	121	60	61	23	12	11	17	7	10	1	0	1
40	1,150	588	562	616	318	298	360	166	194	120	74	46	46	28	18	8	2	6	0	0	0
41	1,200	586	614	610	303	307	388	182	206	160	75	85	27	17	10	12	8	4	3	1	2

Age	Total			No Qualification*			Secondary School certificate**			Technical Vocational and Professional Qualification***			Undergraduate Degree			Post Graduate Certificate^			Other Qualification^^		
	Total	Male	Female	Total	Male	Female	Total	Male	Female	Total	Male	Female	Total	Male	Female	Total	Male	Female	Total	Male	Female
42	1,185	598	587	593	307	286	418	194	224	118	65	53	26	18	8	30	14	16	0	0	0
43	1,152	575	577	573	290	283	411	185	226	115	64	51	42	28	14	10	7	3	1	1	0
44	1,005	504	501	523	255	268	333	163	170	101	59	42	31	16	15	15	10	5	2	1	1
45	1,093	553	540	579	289	290	364	174	190	92	53	39	35	23	12	19	12	7	4	2	2
46	960	508	452	508	263	245	308	167	141	107	56	51	25	15	10	12	7	5	0	0	0
47	877	471	406	468	255	213	291	153	138	85	44	41	18	9	9	14	10	4	1	0	1
48	791	386	405	413	206	207	258	114	144	86	46	40	18	9	9	16	11	5	0	0	0
49	815	422	393	470	226	244	220	114	106	78	49	29	33	23	10	14	10	4	0	0	0
50	771	362	409	433	193	240	229	109	120	75	42	33	22	14	8	12	4	8	0	0	0
51	800	393	407	446	217	229	231	107	124	87	43	44	28	18	10	7	7	0	1	1	0
52	747	361	386	448	200	248	189	99	90	74	38	36	24	15	9	12	9	3	0	0	0
53	698	339	359	410	190	220	174	81	93	76	46	30	22	10	12	16	12	4	0	0	0
54	645	311	334	383	176	207	157	78	79	69	33	36	19	13	6	17	11	6	0	0	0
55	632	307	325	379	175	204	156	72	84	74	49	25	14	4	10	8	6	2	1	1	0
56	671	324	347	393	170	223	175	88	87	65	37	28	27	20	7	10	9	1	1	0	1
57	624	306	318	386	179	207	143	67	76	65	40	25	19	13	6	10	7	3	1	0	1
58	605	295	310	379	175	204	151	76	75	43	21	22	26	20	6	6	3	3	0	0	0
59	590	267	323	361	160	201	146	67	79	60	25	35	14	11	3	9	4	5	0	0	0
60	518	261	257	341	155	186	104	56	48	43	25	18	20	17	3	7	6	1	3	2	1
61	543	258	285	345	152	193	126	56	70	40	23	17	21	16	5	11	11	0	0	0	0
62	457	224	233	287	126	161	102	50	52	36	23	13	21	17	4	11	8	3	0	0	0
63	492	230	262	340	143	197	100	54	46	27	15	12	17	11	6	8	7	1	0	0	0
64	483	231	252	349	164	185	79	34	45	36	20	16	13	9	4	6	4	2	0	0	0
65	524	255	269	347	150	197	118	67	51	32	20	12	19	14	5	8	4	4	0	0	0
66	504	230	274	364	152	212	92	46	46	30	20	10	10	6	4	8	6	2	0	0	0
67	306	149	157	205	86	119	68	41	27	24	13	11	3	3	0	6	6	0	0	0	0
68	370	168	202	280	125	155	64	29	35	15	6	9	6	4	2	4	3	1	1	1	0
69	397	183	214	307	135	172	60	30	30	17	8	9	8	7	1	5	3	2	0	0	0
70	359	185	174	267	131	136	61	33	28	19	12	7	8	6	2	4	3	1	0	0	0
71	401	191	210	290	130	160	82	40	42	18	11	7	9	8	1	2	2	0	0	0	0
72	324	151	173	233	108	125	69	31	38	15	6	9	3	3	0	4	3	1	0	0	0

Age	Total			No Qualification*			Secondary School certificate**			Technical Vocational and Professional Qualification***			Undergraduate Degree			Post Graduate Certificate^			Other Qualification^^		
	Total	Male	Female	Total	Male	Female	Total	Male	Female	Total	Male	Female	Total	Male	Female	Total	Male	Female	Total	Male	Female
73	329	155	174	246	111	135	59	30	29	18	10	8	5	3	2	1	1	0	0	0	0
74	291	141	150	214	106	108	54	23	31	16	9	7	3	1	2	4	2	2	0	0	0
75+	2,155	926	1,229	1,769	712	1,057	292	146	146	69	51	18	13	9	4	9	8	1	3	0	3

*No Qualification includes studied but never completed, never studied

**Secondary Qualification includes all certificates in secondary school, e.g lower & higher leaving, TSC, NZSC, F/7 Bursary, etc

***Technical Vocational and professional qualification includes Diploma or post secondary Certificates in hospitality, Nursing and Teaching, etc.

^University or Tertiary Qualification includes Diploma, BA, MA, PhD, or any other professional degrees for e.g. Medical Doctor, and others

^^Other formal qualification includes unspecified qualification.

Note: Excludes non-residents occupying institutions.

Table G39: Currently and not currently attending school or other education by qualification achieved (population 15 years +) by sex and age

Age	Total	No Qualification*	Secondary School certificate	Technical Vocational and Professional Qualification	Undergraduate Degree	Post Graduate Certificate	Other Qualification
Total	64,135	36,050	19,923	6,136	1,462	501	63
15 - 19	10,921	7,712	3,048	146	2	1	12
20 - 24	8,159	3,286	3,761	1,004	94	6	8
25 - 29	7,535	3,405	2,590	1,224	288	21	7
30 - 34	6,352	3,152	2,029	917	199	49	6
35 - 39	5,704	2,940	1,863	640	184	69	8
40 - 44	5,692	2,915	1,910	614	172	75	6
45 - 49	4,536	2,438	1,441	448	129	75	5
50+	15,236	10,202	3,281	1,143	394	205	11
Male	31,495	18,303	9,141	2,923	792	300	36
15 - 19	5,646	4,231	1,338	65	1	1	10
20 - 24	4,090	1,901	1,733	414	32	4	6
25 - 29	3,547	1,841	1,107	480	106	9	4
30 - 34	3,060	1,630	880	426	103	18	3
35 - 39	2,758	1,467	861	307	92	28	3
40 - 44	2,851	1,473	890	337	107	41	3
45 - 49	2,340	1,239	722	248	79	50	2
50+	7,203	4,521	1,610	646	272	149	5
Female	32,640	17,747	10,782	3,213	670	201	27
15 - 19	5,275	3,481	1,710	81	1	0	2
20 - 24	4,069	1,385	2,028	590	62	2	2
25 - 29	3,988	1,564	1,483	744	182	12	3
30 - 34	3,292	1,522	1,149	491	96	31	3
35 - 39	2,946	1,473	1,002	333	92	41	5
40 - 44	2,841	1,442	1,020	277	65	34	3
45 - 49	2,196	1,199	719	200	50	25	3
50+	8,033	5,681	1,671	497	122	56	6

*No qualification includes those with only pre-school or primary school education.

Note: Excludes non-residents occupying institutions.

Table G40: Currently attending school or education (15 years +) by qualification achieved, sex and age

Age	Total	No Qualification*	Secondary School certificate	Technical Vocational and Professional Qualification	Undergraduate Degree	Post Graduate Certificate	Other Qualification
Total	9,797	5,368	3,661	636	94	23	15
15 - 19	7,817	5,322	2,402	85	1	1	6
20 - 24	1,434	46	1,064	294	26	2	2
25 - 29	255	0	117	115	19	2	2
30 - 34	101	0	36	51	9	4	1
35 - 39	73	0	20	34	15	3	1
40 - 44	58	0	11	28	12	6	1
45 - 49	34	0	5	17	8	2	2
50+	25	0	6	12	4	3	0
Male	4,766	2,756	1,646	306	42	8	8
15 - 19	3,807	2,724	1,039	38	0	1	5
20 - 24	682	32	496	144	7	1	2
25 - 29	136	0	72	53	10	1	0
30 - 34	55	0	20	28	6	1	0
35 - 39	35	0	10	19	6	0	0
40 - 44	21	0	3	12	4	1	1
45 - 49	15	0	3	5	6	1	0
50+	15	0	3	7	3	2	0
Female	5,031	2,612	2,015	330	52	15	7
15 - 19	4,010	2,598	1,363	47	1	0	1
20 - 24	752	14	568	150	19	1	0
25 - 29	119	0	45	62	9	1	2
30 - 34	46	0	16	23	3	3	1
35 - 39	38	0	10	15	9	3	1
40 - 44	37	0	8	16	8	5	0
45 - 49	19	0	2	12	2	1	2
50+	10	0	3	5	1	1	0

*No qualification includes those with only pre-school or primary school education.
Note: Excludes non-residents occupying institutions.

Table G41: Not currently attending school (15 years +) by qualification achieved, sex and age

Age	Total	No Qualification*	Secondary School certificate	Technical Vocational and Professional Qualification	Undergraduate Degree	Post Graduate Certificate	Other Qualification
Total	54,338	30,682	16,262	5,500	1,368	478	48
15 - 19	3,104	2,390	646	61	1	0	6
20 - 24	6,725	3,240	2,697	710	68	4	6
25 - 29	7,280	3,405	2,473	1,109	269	19	5
30 - 34	6,251	3,152	1,993	866	190	45	5
35 - 39	5,631	2,940	1,843	606	169	66	7
40 - 44	5,634	2,915	1,899	586	160	69	5
45 - 49	4,502	2,438	1,436	431	121	73	3
50+	15,211	10,202	3,275	1,131	390	202	11
Male	26,729	15,547	7,495	2,617	750	292	28
15 - 19	1,839	1,507	299	27	1	0	5
20 - 24	3,408	1,869	1,237	270	25	3	4
25 - 29	3,411	1,841	1,035	427	96	8	4
30 - 34	3,005	1,630	860	398	97	17	3
35 - 39	2,723	1,467	851	288	86	28	3
40 - 44	2,830	1,473	887	325	103	40	2
45 - 49	2,325	1,239	719	243	73	49	2
50+	7,188	4,521	1,607	639	269	147	5
Female	27,609	15,135	8,767	2,883	618	186	20
15 - 19	1,265	883	347	34	0	0	1
20 - 24	3,317	1,371	1,460	440	43	1	2
25 - 29	3,869	1,564	1,438	682	173	11	1
30 - 34	3,246	1,522	1,133	468	93	28	2
35 - 39	2,908	1,473	992	318	83	38	4
40 - 44	2,804	1,442	1,012	261	57	29	3
45 - 49	2,177	1,199	717	188	48	24	1
50+	8,023	5,681	1,668	492	121	55	6

*No qualification includes those with only pre-school or primary school education.

Note: Excludes non-residents occupying institutions.

Table 42: Total Population aged 5 and older by literacy, age and sex

Sex & age group	Total	Tongan language		English language		Other language	
		Literate	Not literate	Literate	Not literate	Literate	Not literate
Total	89,548	86,638	2,910	77,992	11,556	2,770	86,778
5 - 9	12,870	11,542	1,328	7,750	5,120	55	12,815
10 - 14	12,081	11,968	113	11,710	371	108	11,973
15 - 19	10,965	10,870	95	10,695	270	216	10,749
20 - 24	8,203	8,058	145	7,899	304	274	7,929
25 - 29	7,563	7,405	158	7,228	335	370	7,193
30 - 34	6,388	6,228	160	6,061	327	355	6,033
35 - 39	5,738	5,573	165	5,357	381	309	5,429
40 - 44	5,734	5,534	200	5,273	461	313	5,421
45 - 49	4,567	4,428	139	4,153	414	234	4,333
50 - 54	3,703	3,582	121	3,229	474	179	3,524
55 - 59	3,150	3,062	88	2,672	478	127	3,023
60 - 64	2,514	2,461	53	1,960	554	90	2,424
65 - 69	2,130	2,077	53	1,525	605	65	2,065
70 - 74	1,721	1,690	31	1,203	518	35	1,686
75+	2,216	2,158	58	1,275	941	39	2,177
Not Stated	5	2	3	2	3	1	4
Male	44,768	43,143	1,625	38,765	6,003	1,498	43,270
5 - 9	6,671	5,980	691	3,917	2,754	34	6,637
10 - 14	6,360	6,299	61	6,118	242	52	6,308
15 - 19	5,674	5,613	61	5,478	196	76	5,598
20 - 24	4,114	4,033	81	3,936	178	126	3,988
25 - 29	3,563	3,481	82	3,351	212	181	3,382
30 - 34	3,080	2,978	102	2,887	193	195	2,885
35 - 39	2,771	2,683	88	2,540	231	172	2,599
40 - 44	2,874	2,744	130	2,616	258	186	2,688
45 - 49	2,355	2,264	91	2,118	237	157	2,198
50 - 54	1,787	1,714	73	1,559	228	101	1,686
55 - 59	1,518	1,462	56	1,298	220	73	1,445
60 - 64	1,212	1,180	32	966	246	59	1,153
65 - 69	1,001	966	35	761	240	40	961
70 - 74	833	815	18	604	229	24	809
75+	952	930	22	615	337	21	931
Not Stated	3	1	2	1	2	1	2
Female	44,780	43,495	1,285	39,227	5,553	1,272	43,508
5 - 9	6,199	5,562	637	3,833	2,366	21	6,178
10 - 14	5,721	5,669	52	5,592	129	56	5,665
15 - 19	5,291	5,257	34	5,217	74	140	5,151
20 - 24	4,089	4,025	64	3,963	126	148	3,941
25 - 29	4,000	3,924	76	3,877	123	189	3,811
30 - 34	3,308	3,250	58	3,174	134	160	3,148
35 - 39	2,967	2,890	77	2,817	150	137	2,830
40 - 44	2,860	2,790	70	2,657	203	127	2,733
45 - 49	2,212	2,164	48	2,035	177	77	2,135
50 - 54	1,916	1,868	48	1,670	246	78	1,838
55 - 59	1,632	1,600	32	1,374	258	54	1,578
60 - 64	1,302	1,281	21	994	308	31	1,271
65 - 69	1,129	1,111	18	764	365	25	1,104
70 - 74	888	875	13	599	289	11	877
75+	1,264	1,228	36	660	604	18	1,246
Not Stated	2	1	1	1	1	0	2

Table 43: Tongan population aged 5 and older by literacy in Tongan, English and other language, by age groups and sex

Sex & age group	Total	Not		Not		Not	
		Literate in Tongan language	literate in Tongan language	Lliterate in English language	literate in English language	Literate in Other language	literate in Other language
Total	87,334	85,543	1,791	76,290	11,044	1,258	86,076
5 - 9	12,743	11,464	1,279	7,647	5,096	27	12,716
10 - 14	11,966	11,890	76	11,600	366	72	11,894
15 - 19	10,837	10,778	59	10,585	252	150	10,687
20 - 24	8,016	7,964	52	7,772	244	145	7,871
25 - 29	7,317	7,271	46	7,040	277	173	7,144
30 - 34	6,136	6,102	34	5,881	255	147	5,989
35 - 39	5,493	5,455	38	5,184	309	115	5,378
40 - 44	5,491	5,451	40	5,110	381	106	5,385
45 - 49	4,379	4,353	26	4,029	350	80	4,299
50 - 54	3,541	3,510	31	3,093	448	64	3,477
55 - 59	3,026	3,008	18	2,565	461	54	2,972
60 - 64	2,439	2,425	14	1,891	548	47	2,392
65 - 69	2,065	2,051	14	1,466	599	32	2,033
70 - 74	1,698	1,678	20	1,180	518	20	1,678
75+	2,183	2,141	42	1,246	937	26	2,157
Not Stated	4	2	2	1	3	0	4
Male	43,520	42,571	949	37,855	5,665	613	42,907
5 - 9	6,604	5,938	666	3,862	2,742	15	6,589
10 - 14	6,298	6,258	40	6,058	240	34	6,264
15 - 19	5,606	5,564	42	5,422	184	44	5,562
20 - 24	4,024	3,992	32	3,878	146	64	3,960
25 - 29	3,443	3,418	25	3,269	174	79	3,364
30 - 34	2,941	2,922	19	2,793	148	74	2,867
35 - 39	2,634	2,620	14	2,456	178	55	2,579
40 - 44	2,721	2,697	24	2,522	199	51	2,670
45 - 49	2,235	2,224	11	2,048	187	54	2,181
50 - 54	1,694	1,676	18	1,484	210	34	1,660
55 - 59	1,441	1,427	14	1,232	209	31	1,410
60 - 64	1,165	1,157	8	921	244	32	1,133
65 - 69	957	949	8	720	237	18	939
70 - 74	820	808	12	591	229	15	805
75+	935	920	15	599	336	13	922
Not Stated	2	1	1	0	2	0	2
Female	43,814	42,972	842	38,435	5,379	645	43,169
5 - 9	6,139	5,526	613	3,785	2,354	12	6,127
10 - 14	5,668	5,632	36	5,542	126	38	5,630
15 - 19	5,231	5,214	17	5,163	68	106	5,125
20 - 24	3,992	3,972	20	3,894	98	81	3,911
25 - 29	3,874	3,853	21	3,771	103	94	3,780
30 - 34	3,195	3,180	15	3,088	107	73	3,122
35 - 39	2,859	2,835	24	2,728	131	60	2,799
40 - 44	2,770	2,754	16	2,588	182	55	2,715
45 - 49	2,144	2,129	15	1,981	163	26	2,118
50 - 54	1,847	1,834	13	1,609	238	30	1,817
55 - 59	1,585	1,581	4	1,333	252	23	1,562
60 - 64	1,274	1,268	6	970	304	15	1,259
65 - 69	1,108	1,102	6	746	362	14	1,094
70 - 74	878	870	8	589	289	5	873
75+	1,248	1,221	27	647	601	13	1,235
Not Stated	2	1	1	1	1	0	2

Table G44: Total population aged 5 and older by literacy, age groups and sex

Age group	Overall total			Tongan language only			English language only			Other language only			Both Tongan & English			Both Tongan & other languages			Both English & other languages			All languages (Tongan, English and other)			None (neither Tongan, English nor other)		
	T	M	F	T	M	F	T	M	F	T	M	F	T	M	F	T	M	F	T	M	F	T	M	F	T	M	F
Total	89,548	44,768	44,780	9,498	4,850	4,648	454	244	210	366	259	107	75,255	37,348	37,907	121	66	55	519	294	225	1,764	879	885	1,571	828	743
5-9	12,870	6,671	6,199	3,968	2,157	1,811	158	79	79	3	1	2	7,542	3,806	3,736	2	1	1	20	16	4	30	16	14	1,147	595	552
10-14	12,081	6,360	5,721	325	220	105	51	29	22	3	1	2	11,554	6,038	5,516	0	0	0	16	10	6	89	41	48	43	21	22
15 - 19	10,965	5,674	5,291	205	150	55	19	10	9	11	6	5	10,476	5,402	5,074	5	4	1	16	9	7	184	57	127	49	36	13
20 - 24	8,203	4,114	4,089	201	121	80	23	14	9	43	23	20	7,662	3,827	3,835	17	8	9	36	18	18	178	77	101	43	26	17
25 - 29	7,563	3,563	4,000	242	153	89	16	7	9	37	23	14	6,900	3,201	3,699	21	15	6	70	31	39	242	112	130	35	21	14
30 - 34	6,388	3,080	3,308	226	131	95	25	10	15	48	38	10	5,753	2,728	3,025	24	8	16	58	38	20	225	111	114	29	16	13
35 - 39	5,738	2,771	2,967	280	167	113	27	11	16	56	45	11	5,095	2,412	2,683	18	10	8	55	23	32	180	94	86	27	9	18
40 - 44	5,734	2,874	2,860	343	177	166	17	8	9	71	53	18	5,024	2,481	2,543	10	6	4	75	47	28	157	80	77	37	22	15
45 - 49	4,567	2,355	2,212	327	177	150	16	9	7	52	43	9	3,965	2,001	1,964	10	6	4	46	28	18	126	80	46	25	11	14
50 - 54	3,703	1,787	1,916	419	193	226	26	16	10	22	15	7	3,050	1,460	1,590	4	3	1	44	25	19	109	58	51	29	17	12
55 - 59	3,150	1,518	1,632	443	195	248	28	19	9	14	8	6	2,534	1,217	1,317	3	3	0	28	15	13	82	47	35	18	14	4
60 - 64	2,514	1,212	1,302	535	236	299	16	12	4	0	0	0	1,858	897	961	4	2	2	22	12	10	64	45	19	15	8	7
65 - 69	2,130	1,001	1,129	586	231	355	18	13	5	4	2	2	1,448	710	738	2	0	2	18	13	5	41	25	16	13	7	6
70 - 74	1,721	833	888	499	218	281	6	3	3	1	1	0	1,163	578	585	0	0	0	6	4	2	28	19	9	18	10	8
75 +	2,216	952	1,264	897	323	574	7	4	3	1	0	1	1,231	590	641	1	0	1	8	4	4	29	17	12	42	14	28
N/s	5	3	2	2	1	1	1	0	1	0	0	0	0	0	0	0	0	0	0	0	0	0	0	0	1	1	0
Tongatapu	65,302	32,502	32,800	6,157	3,129	3,028	340	183	157	337	238	99	55,282	27,302	27,980	96	52	44	477	271	206	1,507	750	757	1,106	577	529
5-9	9,171	4,696	4,475	2,710	1,472	1,238	117	59	58	3	1	2	5,459	2,702	2,757	2	1	1	19	15	4	27	14	13	834	432	402
10-14	8,656	4,555	4,101	243	168	75	43	25	18	3	1	2	8,251	4,303	3,948	0	0	0	16	10	6	75	36	39	25	12	13
15 - 19	8,119	4,190	3,929	143	102	41	18	9	9	9	4	5	7,741	3,988	3,753	3	2	1	16	9	7	155	50	105	34	26	8
20 - 24	6,374	3,226	3,148	139	81	58	18	10	8	33	17	16	5,961	3,014	2,947	14	7	7	33	16	17	153	67	86	23	14	9
25 - 29	5,820	2,754	3,066	174	110	64	14	6	8	33	20	13	5,277	2,461	2,816	15	11	4	68	31	37	212	99	113	27	16	11
30 - 34	4,776	2,292	2,484	126	69	57	21	9	12	46	37	9	4,300	2,032	2,268	20	8	12	55	35	20	184	90	94	24	12	12
35 - 39	4,237	2,031	2,206	195	117	78	21	10	11	52	41	11	3,729	1,746	1,983	13	7	6	49	21	28	159	83	76	19	6	13
40 - 44	4,126	2,048	2,078	201	103	98	11	6	5	69	52	17	3,604	1,755	1,849	8	5	3	70	44	26	133	66	67	30	17	13

Age group	Overall total			Tongan language only			English language only			Other language only			Both Tongan & English			Both Tongan & other languages			Both English & other languages			All languages (Tongan, English and other)			None (neither Tongan, English nor other)		
	T	M	F	T	M	F	T	M	F	T	M	F	T	M	F	T	M	F	T	M	F	T	M	F	T	M	F
45 - 49	3,307	1,714	1,593	200	112	88	13	8	5	48	40	8	2,873	1,449	1,424	9	5	4	43	27	16	106	66	40	15	7	8
50 - 54	2,632	1,269	1,363	243	108	135	17	10	7	21	14	7	2,196	1,050	1,146	3	2	1	42	23	19	95	53	42	15	9	6
55 - 59	2,200	1,062	1,138	249	111	138	17	12	5	14	8	6	1,819	870	949	2	2	0	20	12	8	66	37	29	13	10	3
60 - 64	1,709	799	910	316	133	183	8	6	2	0	0	0	1,300	608	692	4	2	2	16	8	8	55	37	18	10	5	5
65 - 69	1,498	681	817	368	137	231	12	8	4	4	2	2	1,053	498	555	2	0	2	18	13	5	37	21	16	4	2	2
70 - 74	1,164	549	615	289	124	165	4	2	2	1	1	0	833	402	431	0	0	0	5	3	2	24	15	9	8	2	6
75 +	1,508	633	875	559	181	378	5	3	2	1	0	1	886	424	462	1	0	1	6	3	3	26	16	10	24	6	18
N/s	5	3	2	2	1	1	1	0	1	0	0	0	0	0	0	0	0	0	0	0	0	0	0	0	1	1	0
Vava'u	12,978	6,535	6,443	1,480	778	702	93	52	41	20	16	4	10,933	5,439	5,494	16	10	6	31	16	15	164	90	74	241	134	107
5-9	1,993	1,088	905	578	330	248	32	16	16	0	0	0	1,221	653	568	0	0	0	1	1	0	3	2	1	158	86	72
10-14	1,868	991	877	41	25	16	6	4	2	0	0	0	1,803	951	852	0	0	0	0	0	0	7	5	2	11	6	5
15 - 19	1,562	776	786	17	9	8	1	1	0	1	1	0	1,518	752	766	1	1	0	0	0	0	17	7	10	7	5	2
20 - 24	970	466	504	24	18	6	4	3	1	9	5	4	902	424	478	2	1	1	0	0	0	20	9	11	9	6	3
25 - 29	934	441	493	29	21	8	1	0	1	2	2	0	876	406	470	4	3	1	1	0	1	16	6	10	5	3	2
30 - 34	803	382	421	40	25	15	2	1	1	0	0	0	731	339	392	2	0	2	3	3	0	22	12	10	3	2	1
35 - 39	816	396	420	32	21	11	6	1	5	4	4	0	750	360	390	2	1	1	4	1	3	14	7	7	4	1	3
40 - 44	860	436	424	58	35	23	3	1	2	1	1	0	773	383	390	2	1	1	4	3	1	15	9	6	4	3	1
45 - 49	663	338	325	43	21	22	2	0	2	2	2	0	591	302	289	1	1	0	2	0	2	14	9	5	8	3	5
50 - 54	558	274	284	63	27	36	9	6	3	1	1	0	468	230	238	1	1	0	1	1	0	9	4	5	6	4	2
55 - 59	478	233	245	81	37	44	10	6	4	0	0	0	365	179	186	1	1	0	6	1	5	12	7	5	3	2	1
60 - 64	444	221	223	102	48	54	8	6	2	0	0	0	316	153	163	0	0	0	6	4	2	9	8	1	3	2	1
65 - 69	331	169	162	102	44	58	6	5	1	0	0	0	216	114	102	0	0	0	0	0	0	2	2	0	5	4	1
70 - 74	286	135	151	94	39	55	1	1	0	0	0	0	184	90	94	0	0	0	1	1	0	2	2	0	4	2	2
75 +	412	189	223	176	78	98	2	1	1	0	0	0	219	103	116	0	0	0	2	1	1	2	1	1	11	5	6
Ha'apai	5,776	2,961	2,815	911	453	458	13	7	6	3	2	1	4,677	2,418	2,259	5	2	3	6	3	3	48	21	27	113	55	58
5-9	865	474	391	325	174	151	5	4	1	0	0	0	460	262	198	0	0	0	0	0	0	0	0	0	75	34	41
10-14	790	405	385	28	19	9	2	0	2	0	0	0	752	385	367	0	0	0	0	0	0	5	0	5	3	1	2
15 - 19	657	359	298	25	21	4	0	0	0	1	1	0	615	332	283	1	1	0	0	0	0	8	0	8	7	4	3

Age group	Overall total			Tongan language only			English language only			Other language only			Both Tongan & English			Both Tongan & other languages			Both English & other languages			All languages (Tongan, English and other)			None (neither Tongan, English nor other)		
	T	M	F	T	M	F	T	M	F	T	M	F	T	M	F	T	M	F	T	M	F	T	M	F	T	M	F
20 - 24	450	225	225	15	11	4	0	0	0	0	0	0	422	210	212	1	0	1	1	0	1	2	0	2	9	4	5
25 - 29	419	197	222	19	7	12	1	1	0	0	0	0	388	185	203	0	0	0	0	0	0	9	3	6	2	1	1
30 - 34	420	218	202	33	18	15	0	0	0	2	1	1	374	192	182	1	0	1	0	0	0	9	6	3	1	1	0
35 - 39	373	191	182	31	17	14	0	0	0	0	0	0	332	167	165	2	1	1	2	1	1	3	3	0	3	2	1
40 - 44	370	193	177	33	16	17	3	1	2	0	0	0	329	173	156	0	0	0	1	0	1	2	2	0	2	1	1
45 - 49	283	146	137	36	23	13	1	1	0	0	0	0	244	120	124	0	0	0	0	0	0	2	2	0	0	0	0
50 - 54	261	125	136	57	24	33	0	0	0	0	0	0	197	97	100	0	0	0	1	1	0	3	1	2	3	2	1
55 - 59	241	110	131	56	20	36	0	0	0	0	0	0	179	85	94	0	0	0	1	1	0	3	2	1	2	2	0
60 - 64	183	89	94	60	26	34	0	0	0	0	0	0	123	63	60	0	0	0	0	0	0	0	0	0	0	0	0
65 - 69	164	82	82	59	23	36	0	0	0	0	0	0	101	57	44	0	0	0	0	0	0	1	1	0	3	1	2
70 - 74	146	82	64	53	28	25	1	0	1	0	0	0	90	52	38	0	0	0	0	0	0	1	1	0	1	1	0
75 +	154	65	89	81	26	55	0	0	0	0	0	0	71	38	33	0	0	0	0	0	0	0	0	0	2	1	1
'Eua	4,341	2,167	2,174	693	357	336	8	2	6	6	3	3	3,497	1,735	1,762	4	2	2	5	4	1	39	14	25	89	50	39
5-9	688	330	358	303	154	149	4	0	4	0	0	0	312	139	173	0	0	0	0	0	0	0	0	0	69	37	32
10-14	611	324	287	12	7	5	0	0	0	0	0	0	594	315	279	0	0	0	0	0	0	2	0	2	3	2	1
15 - 19	504	272	232	9	8	1	0	0	0	0	0	0	490	263	227	0	0	0	0	0	0	4	0	4	1	1	0
20 - 24	334	166	168	15	7	8	1	1	0	1	1	0	310	152	158	0	0	0	2	2	0	3	1	2	2	2	0
25 - 29	321	138	183	17	12	5	0	0	0	2	1	1	293	119	174	2	1	1	1	0	1	5	4	1	1	1	0
30 - 34	317	153	164	22	14	8	2	0	2	0	0	0	284	137	147	1	0	1	0	0	0	8	2	6	0	0	0
35 - 39	247	124	123	16	10	6	0	0	0	0	0	0	228	113	115	1	1	0	0	0	0	2	0	2	0	0	0
40 - 44	302	159	143	38	20	18	0	0	0	1	0	1	257	137	120	0	0	0	0	0	0	6	2	4	0	0	0
45 - 49	231	117	114	30	14	16	0	0	0	2	1	1	193	98	95	0	0	0	1	1	0	3	2	1	2	1	1
50 - 54	189	84	105	37	21	16	0	0	0	0	0	0	148	63	85	0	0	0	0	0	0	2	0	2	2	0	2
55 - 59	171	89	82	23	14	9	1	1	0	0	0	0	145	72	73	0	0	0	1	1	0	1	1	0	0	0	0
60 - 64	135	72	63	38	18	20	0	0	0	0	0	0	95	53	42	0	0	0	0	0	0	0	0	0	2	1	1
65 - 69	95	45	50	31	13	18	0	0	0	0	0	0	62	31	31	0	0	0	0	0	0	1	1	0	1	0	1
70 - 74	88	47	41	41	18	23	0	0	0	0	0	0	42	24	18	0	0	0	0	0	0	1	1	0	4	4	0
75 +	108	47	61	61	27	34	0	0	0	0	0	0	44	19	25	0	0	0	0	0	0	1	0	1	2	1	1

Age group	Overall total			Tongan language only			English language only			Other language only			Both Tongan & English			Both Tongan & other languages			Both English & other languages			All languages (Tongan, English and other)			None (neither Tongan, English nor other)		
	T	M	F	T	M	F	T	M	F	T	M	F	T	M	F	T	M	F	T	M	F	T	M	F	T	M	F
Ongo Niu	1,151	603	548	257	133	124	0	0	0	0	0	0	866	454	412	0	0	0	0	0	0	6	4	2	22	12	10
5-9	153	83	70	52	27	25	0	0	0	0	0	0	90	50	40	0	0	0	0	0	0	0	0	0	11	6	5
10-14	156	85	71	1	1	0	0	0	0	0	0	0	154	84	70	0	0	0	0	0	0	0	0	0	1	0	1
15 - 19	123	77	46	11	10	1	0	0	0	0	0	0	112	67	45	0	0	0	0	0	0	0	0	0	0	0	0
20 - 24	75	31	44	8	4	4	0	0	0	0	0	0	67	27	40	0	0	0	0	0	0	0	0	0	0	0	0
25 - 29	69	33	36	3	3	0	0	0	0	0	0	0	66	30	36	0	0	0	0	0	0	0	0	0	0	0	0
30 - 34	72	35	37	5	5	0	0	0	0	0	0	0	64	28	36	0	0	0	0	0	0	2	1	1	1	1	0
35 - 39	65	29	36	6	2	4	0	0	0	0	0	0	56	26	30	0	0	0	0	0	0	2	1	1	1	0	1
40 - 44	76	38	38	13	3	10	0	0	0	0	0	0	61	33	28	0	0	0	0	0	0	1	1	0	1	1	0
45 - 49	83	40	43	18	7	11	0	0	0	0	0	0	64	32	32	0	0	0	0	0	0	1	1	0	0	0	0
50 - 54	63	35	28	19	13	6	0	0	0	0	0	0	41	20	21	0	0	0	0	0	0	0	0	0	3	2	1
55 - 59	60	24	36	34	13	21	0	0	0	0	0	0	26	11	15	0	0	0	0	0	0	0	0	0	0	0	0
60 - 64	43	31	12	19	11	8	0	0	0	0	0	0	24	20	4	0	0	0	0	0	0	0	0	0	0	0	0
65 - 69	42	24	18	26	14	12	0	0	0	0	0	0	16	10	6	0	0	0	0	0	0	0	0	0	0	0	0
70 - 74	37	20	17	22	9	13	0	0	0	0	0	0	14	10	4	0	0	0	0	0	0	0	0	0	1	1	0
75 +	34	18	16	20	11	9	0	0	0	0	0	0	11	6	5	0	0	0	0	0	0	0	0	0	3	1	2

Note: Excludes non-residents occupying institutions.

Table G45: Labour market activity (15 years +) by division, urban/rural areas and Greater Nuku'alofa

Labor market activity	Total	Tongatapu	Vava'u	Ha'apai	'Eua	Ongo Niuva	Urban	Rural	Greater Nuku'alofa
Employment status	33,422	22,782	5,485	2,656	1,839	660	7,067	26,355	10,638
Employee - Government	4,564	3,578	478	238	185	85	1,518	3,046	2,154
Employed - Quasi Government	1,320	1,068	108	68	47	29	542	778	734
Employee - Private Employer	8,714	7,162	951	337	218	46	3,131	5,583	4,464
Employer	343	260	48	20	13	2	135	208	187
Self Employed	8,740	5,576	1,572	924	559	109	1,142	7,598	1,909
Unpaid Family worker	9,741	5,138	2,328	1,069	817	389	599	9,142	1,190
Main type of work during the last week	64,597	47,475	9,117	4,121	3,042	842	15,812	48,785	23,229
Work for pay	16,687	13,546	1,782	705	489	165	5,849	10,838	8,347
Farming or gardening mainly for sale	2,789	1,735	546	204	278	26	160	2,629	239
Fishing mainly for sale	859	552	136	141	20	10	108	751	259
Handicrafts mainly for sale	3,363	1,761	737	547	240	78	307	3,056	556
Farming or gardening for own consumption	5,258	2,926	1,228	486	452	166	355	4,903	628
Fishing for own consumption	437	202	87	123	7	18	34	403	84
Producing handicrafts for own consumption	3,854	1,940	944	431	343	196	201	3,653	463
Others	160	110	23	16	10	1	49	111	56
None of the above	31,190	24,703	3,634	1,468	1,203	182	8,749	22,441	12,597
Did person have a job at which he/she did not work last week	31,190	24,703	3,634	1,468	1,203	182	8,749	22,441	12,597
Yes	15	10	2	3	0	0	4	11	6
No	31,175	24,693	3,632	1,465	1,203	182	8,745	22,430	12,591
Main reason for not working during the last week	15	10	2	3	0	0	4	11	6
Illness	4	1	1	2	0	0	0	4	1
Temporary layoff	3	2	0	1	0	0	0	3	0
On vacation	7	6	1	0	0	0	4	3	5
Weather condition	0	0	0	0	0	0	0	0	0
Cultural/national events	1	1	0	0	0	0	0	1	0
Others	0	0	0	0	0	0	0	0	0
Looked for work last week?	31,175	24,693	3,632	1,465	1,203	182	8,745	22,430	12,591
Yes	607	516	62	22	6	1	241	366	317
No	30,568	24,177	3,570	1,443	1,197	181	8,504	22,064	12,274
Was person willing and able to start work last week?	607	516	62	22	6	1	241	366	317
Yes	373	319	44	6	4	0	132	241	186
No	234	197	18	16	2	1	109	125	131
Reason for not looking for work	30,568	24,177	3,570	1,443	1,197	181	8,504	22,064	12,274
Attending school	9,026	6,893	1,203	446	411	73	2,346	6,680	3,543
Retired/too old	3,857	3,022	511	182	116	26	1,234	2,623	1,689
Disabled	838	620	111	56	40	11	208	630	317
Home responsibilities or domestic duties	13,801	11,155	1,450	631	502	63	3,876	9,925	5,517
Believes no work available	1,901	1,566	165	87	77	6	498	1,403	761

Labor market activity	Total	Tongatapu	Vava'u	Ha'apai	'Eua	Ongo Niua	Urban	Rural	Greater Nuku'alofa
Weather conditions & cannot afford transport	39	26	13	0	0	0	6	33	6
Others	1,106	895	117	41	51	2	336	770	441
Registered for employment?	31,175	24,693	3,632	1,465	1,203	182	8,745	22,430	12,591
Yes by government ministries	391	336	32	11	11	1	122	269	184
Yes by non government organisation (NGO)	477	365	87	15	10	0	164	313	223
No	30,297	23,984	3,513	1,437	1,182	181	8,451	21,846	12,176
N/s	10	8	0	2	0	0	8	2	8

Note: Excludes non-residents occupying institutions.

Table G46: Labour market activity (15 years +) by 5-year age groups

Labour market activity	Total	15-19	20-24	25-29	30-34	35-39	40-44	45-49	50-54	55-59	60-64	65-69	70-74	75+	n/s
Employment status	33,422	1,251	3,544	4,602	4,244	3,991	4,177	3,326	2,626	2,054	1,471	1,044	662	429	1
Employee - Government	4,564	25	474	892	685	585	630	526	385	223	85	32	18	4	0
Employed - Quasi Government	1,320	20	142	225	213	178	196	177	88	47	17	13	2	2	0
Employee - Private Employer	8,714	373	1,344	1,551	1,299	1,102	995	754	520	364	205	123	62	22	0
Employer	343	4	22	27	31	41	56	41	40	35	17	14	10	5	0
Self Employed	8,740	260	618	861	1,046	1,102	1,227	1,012	808	687	466	330	204	118	1
Unpaid Family worker	9,741	569	944	1,046	970	983	1,073	816	785	698	681	532	366	278	0
Main type of work during the last week	64,597	10,965	8,203	7,563	6,388	5,738	5,734	4,567	3,703	3,150	2,514	2,130	1,721	2,216	5
Work for pay	16,687	453	2,076	2,873	2,437	2,143	2,175	1,724	1,190	799	405	246	119	46	1
Farming or gardening mainly for sale	2,789	104	220	234	303	312	341	322	276	226	170	128	98	55	0
Fishing mainly for sale	859	49	62	88	112	117	133	118	75	53	23	20	5	4	0
Handicrafts mainly for sale	3,363	80	212	358	421	443	467	347	311	292	191	118	76	47	0
Farming or gardening for own consumption	5,258	403	583	606	538	509	525	397	352	325	357	294	212	157	0
Fishing for own consumption	437	43	44	52	56	51	64	39	30	22	18	9	6	3	0
Producing handicrafts for own consumption	3,854	112	302	372	354	399	466	370	382	327	299	217	141	113	0
Others	160	7	43	16	21	16	5	9	8	8	6	12	5	4	0
None of the above	31,190	9,714	4,661	2,964	2,146	1,748	1,558	1,241	1,079	1,098	1,045	1,086	1,059	1,787	4
Did person have a job at which he/she did not work last week	31,190	9,714	4,661	2,964	2,146	1,748	1,558	1,241	1,079	1,098	1,045	1,086	1,059	1,787	4
Yes	15	0	2	3	2	1	1	0	2	2	2	0	0	0	0
No	31,175	9,714	4,659	2,961	2,144	1,747	1,557	1,241	1,077	1,096	1,043	1,086	1,059	1,787	4
Main reason for not working during the last week	15	0	2	3	2	1	1	0	2	2	2	0	0	0	0
Illness	4	0	1	0	0	0	0	0	2	0	1	0	0	0	0
Temporary layoff	3	0	0	2	0	0	0	0	0	1	0	0	0	0	0
On vacation	7	0	0	1	2	1	1	0	0	1	1	0	0	0	0

Labor market activity	Total	15-19	20-24	25-29	30-34	35-39	40-44	45-49	50-54	55-59	60-64	65-69	70-74	75+	n/s
Weather condition	0	0	0	0	0	0	0	0	0	0	0	0	0	0	0
Cultural/national events	1	0	1	0	0	0	0	0	0	0	0	0	0	0	0
Others	0	0	0	0	0	0	0	0	0	0	0	0	0	0	0
Looked for work last week?	31,175	9,714	4,659	2,961	2,144	1,747	1,557	1,241	1,077	1,096	1,043	1,086	1,059	1,787	4
Yes	607	81	179	119	62	52	47	27	11	13	5	5	3	3	0
No	30,568	9,633	4,480	2,842	2,082	1,695	1,510	1,214	1,066	1,083	1,038	1,081	1,056	1,784	4
Was person willing and able to start work last week?	607	81	179	119	62	52	47	27	11	13	5	5	3	3	0
Yes	373	48	111	80	41	33	29	15	5	9	1	1	0	0	0
No	234	33	68	39	21	19	18	12	6	4	4	4	3	3	0
Reason for not looking for work	30,568	9,633	4,480	2,842	2,082	1,695	1,510	1,214	1,066	1,083	1,038	1,081	1,056	1,784	4
Attending school	9,026	7,520	1,238	157	37	27	20	11	9	5	2	0	0	0	0
Retired/too old	3,857	0	0	0	0	0	0	0	139	262	488	616	817	1,535	0
Disabled	838	68	55	50	50	48	72	66	70	68	64	77	54	96	0
Home responsibilities or domestic duties	13,801	1,447	2,338	2,129	1,714	1,407	1,259	993	765	657	438	349	171	132	2
Believes no work available	1,901	426	576	344	165	119	83	69	40	41	16	12	5	5	0
Weather conditions & cannot afford transport	39	7	6	7	5	1	2	5	2	0	2	1	0	1	0
Others	1,106	165	267	155	111	93	74	70	41	50	28	26	9	15	2
Registered for employment?	31,175	9,714	4,659	2,961	2,144	1,747	1,557	1,241	1,077	1,096	1,043	1,086	1,059	1,787	4
Yes by government ministries	391	54	93	72	33	23	24	11	12	16	21	13	9	10	0
Yes by non government organisation (NGO)	477	71	87	70	44	42	40	29	19	18	12	11	12	22	0
No	30,297	9,584	4,476	2,819	2,066	1,682	1,493	1,201	1,046	1,062	1,010	1,061	1,038	1,755	4
N/s	10	5	3	0	1	0	0	0	0	0	0	1	0	0	0

Note: Excludes non-residents occupying institutions.

Table G47: Detailed type of work (employed population 15 years +) by 5-year age groups and sex

Age	Total*	Total paid work					Total subsistence work				Other
		Work for pay	Farming or gardening mainly for sale	Fishing mainly for sale	Handicrafts mainly for sale	Total	Farming or gardening for own consumption	Fishing for own consumption	Producing handicrafts for own consumption	Total	
Total	33,407	16,687	2,789	859	3,363	23,698	5,258	437	3,854	9,549	160
15-19	1,251	453	104	49	80	686	403	43	112	558	7
20-24	3,542	2,076	220	62	212	2,570	583	44	302	929	43
25-29	4,599	2,873	234	88	358	3,553	606	52	372	1,030	16
30-34	4,242	2,437	303	112	421	3,273	538	56	354	948	21
35-39	3,990	2,143	312	117	443	3,015	509	51	399	959	16
40-44	4,176	2,175	341	133	467	3,116	525	64	466	1,055	5
45-49	3,326	1,724	322	118	347	2,511	397	39	370	806	9
50-54	2,624	1,190	276	75	311	1,852	352	30	382	764	8
55-59	2,052	799	226	53	292	1,370	325	22	327	674	8
60-64	1,469	405	170	23	191	789	357	18	299	674	6
65-69	1,044	246	128	20	118	512	294	9	217	520	12
70-74	662	119	98	5	76	298	212	6	141	359	5
75 +	429	46	55	4	47	152	157	3	113	273	4
N/s	1	1	0	0	0	1	0	0	0	0	0
Male	19,686	10,354	2,655	801	167	13,977	5,167	393	52	5,612	97
15-19	918	307	102	47	5	461	399	42	9	450	7
20-24	2,147	1,209	214	58	19	1,500	568	39	7	614	33
25-29	2,571	1,573	222	85	28	1,908	598	50	8	656	7
30-34	2,450	1,447	291	99	19	1,856	531	49	2	582	12
35-39	2,296	1,306	297	115	21	1,739	499	46	5	550	7
40-44	2,436	1,401	316	122	17	1,856	517	55	4	576	4
45-49	2,003	1,143	307	104	14	1,568	386	37	6	429	6
50-54	1,504	777	261	71	16	1,125	346	25	5	376	3
55-59	1,160	545	213	50	8	816	318	19	2	339	5
60-64	886	324	160	22	8	514	352	16	1	369	3
65-69	640	191	123	19	4	337	287	8	2	297	6
70-74	416	92	95	5	6	198	210	5	0	215	3
75 +	258	38	54	4	2	98	156	2	1	159	1
N/s	1	1	0	0	0	1	0	0	0	0	0

Age	Total*	Total paid work					Total subsistence work				Other
		Work for pay	Farming or gardening mainly for sale	Fishing mainly for sale	Handicrafts mainly for sale	Total	Farming or gardening for own consumption	Fishing for own consumption	Producing handicrafts for own consumption	Total	
Female	13,721	6,333	134	58	3,196	9,721	91	44	3,802	3,937	63
15-19	333	146	2	2	75	225	4	1	103	108	0
20-24	1,395	867	6	4	193	1,070	15	5	295	315	10
25-29	2,028	1,300	12	3	330	1,645	8	2	364	374	9
30-34	1,792	990	12	13	402	1,417	7	7	352	366	9
35-39	1,694	837	15	2	422	1,276	10	5	394	409	9
40-44	1,740	774	25	11	450	1,260	8	9	462	479	1
45-49	1,323	581	15	14	333	943	11	2	364	377	3
50-54	1,120	413	15	4	295	727	6	5	377	388	5
55-59	892	254	13	3	284	554	7	3	325	335	3
60-64	583	81	10	1	183	275	5	2	298	305	3
65-69	404	55	5	1	114	175	7	1	215	223	6
70-74	246	27	3	0	70	100	2	1	141	144	2
75 +	171	8	1	0	45	54	1	1	112	114	3
N/s	0	0	0	0	0	0	0	0	0	0	0

* does not include those who had a job but were not working during the reference week for any reason e.g. due to illness, on leave or on vacation etc.

Note: Excludes non-residents occupying institutions.

Table G48: Principal occupation (15 years +) by division, urban/rural areas and Greater Nuku'alofa

Principal occupation*	Total	Tongatapu	Vava'u	Ha'apai	'Eua	Ongo Niu	Urban	Rural	Greater Nuku'alofa
Total	33,422	22,782	5,485	2,656	1,839	660	7,067	26,355	10,638
Armed forces occupations	445	424	15	4	1	1	177	268	239
Commissioned armed forces officers	23	21	2	0	0	0	6	17	10
Non-commissioned armed forces officers	59	53	3	2	0	1	23	36	30
Armed forces occupations other ranks	363	350	10	2	1	0	148	215	199
Managers	1,079	797	167	53	42	20	439	640	583
Chief executives senior officials and legislators	241	151	36	28	12	14	71	170	95
Administrative and commercial managers	99	90	6	3	0	0	53	46	72
Production and specialized services managers	285	230	29	5	15	6	118	167	159
Hospitality retail and other services managers	454	326	96	17	15	0	197	257	257
Professionals	3,881	2,884	503	241	181	72	1,207	2,674	1,742
Science and engineering professionals	335	273	32	12	8	10	117	218	171
Health professionals	352	286	26	17	19	4	119	233	200
Teaching professionals	1,911	1,340	310	125	104	32	459	1,452	700
Business and administration professionals	474	449	14	4	7	0	264	210	349
Information and communications technology professionals	74	68	3	1	2	0	30	44	43
Legal social and cultural professionals	735	468	118	82	41	26	218	517	279
Technicians and associate professionals	1,588	1,301	140	76	54	17	665	923	904
Science and engineering associate professionals	365	302	24	24	9	6	155	210	204
Health associate professionals	170	130	24	8	6	2	61	109	90
Business and administration associate professionals	578	499	45	15	16	3	243	335	361
Legal social cultural and related associate professionals	296	218	30	24	19	5	120	176	140
Information and communications technicians	179	152	17	5	4	1	86	93	109
Clerical support workers	1,765	1,530	137	60	22	16	688	1,077	953
General and keyboard clerks	590	514	39	25	6	6	230	360	317
Customer services clerks	515	423	56	23	6	7	198	317	273
Numerical and material recording clerks	492	440	32	8	9	3	203	289	281
Other clerical support workers	168	153	10	4	1	0	57	111	82
Service and sales workers	3,380	2,803	376	105	80	16	1,170	2,210	1,681
Personal service workers	619	492	98	15	11	3	247	372	333
Sales workers	1,765	1,472	188	59	39	7	577	1,188	852
Personal care workers	5	4	0	0	1	0	2	3	3

Principal occupation*	Total	Tongatapu	Vava'u	Ha'apai	'Eua	Ongo Niu	Urban	Rural	Greater Nuku'alofa
Protective services workers	991	835	90	31	29	6	344	647	493
Skilled agricultural forestry and fishery workers	9,470	5,483	2,022	977	763	225	686	8,784	1,256
Market-oriented skilled agricultural workers	2,892	1,822	545	206	294	25	173	2,719	267
Market-oriented skilled forestry fishery and hunting workers	955	596	154	164	28	13	128	827	289
Subsistence farmers fishers hunters and gatherers	5,623	3,065	1,323	607	441	187	385	5,238	700
Craft and related trades workers	9,662	5,797	1,900	1,064	625	276	1,311	8,351	2,254
Building and related trades workers excluding electricians	1,411	1,225	123	36	24	3	460	951	711
Metal machinery and related trades workers	446	394	36	11	5	0	149	297	241
Handicraft and printing workers	7,324	3,786	1,690	997	579	272	522	6,802	1,055
Electrical and electronic trades workers	203	173	15	10	5	0	74	129	110
Food processing wood working garment and other craft and related trades workers	278	219	36	10	12	1	106	172	137
Plant and machine operators and assemblers	908	776	74	29	26	3	334	574	476
Stationary plant and machine operators	77	64	6	5	2	0	25	52	39
Assemblers	5	4	0	1	0	0	3	2	4
Drivers and mobile plant operators	826	708	68	23	24	3	306	520	433
Elementary occupations	1,244	987	151	47	45	14	390	854	550
Cleaners and helpers	613	495	77	19	14	8	230	383	318
Agricultural forestry and fishery labourers	229	167	28	17	13	4	17	212	30
Labourers in mining construction manufacturing and transport	215	169	34	4	6	2	90	125	116
Food preparation assistants	6	3	1	0	2	0	1	5	1
Street and related sales and service workers	91	84	3	0	4	0	20	71	39
Refuse workers and other elementary workers	90	69	8	7	6	0	32	58	46

*Based on the (ISCO) International Standard Classification of Occupations code.

Note: Excludes non-residents occupying institutions.

Table G49: Principal occupation (15 years +) by 5-year age groups

Principal occupation*	Total	15-19	20-24	25-29	30-34	35-39	40-44	45-49	50-54	55-59	60-64	65-69	70-74	75+	n/s
Total	33,422	1,251	3,544	4,602	4,244	3,991	4,177	3,326	2,626	2,054	1,471	1,044	662	429	1
Armed forces occupations	445	4	161	117	59	42	30	21	4	6	1	0	0	0	0
Commissioned armed forces officers	23	0	6	1	4	2	3	3	0	3	1	0	0	0	0
Non-commissioned armed forces officers	59	0	0	9	7	15	14	11	1	2	0	0	0	0	0
Armed forces occupations other ranks	363	4	155	107	48	25	13	7	3	1	0	0	0	0	0
Managers	1,079	1	18	61	97	130	165	174	142	127	79	45	31	9	0
Chief executives senior officials and legislators	241	0	0	6	5	19	30	47	35	33	30	18	16	2	0
Administrative and commercial managers	99	0	0	9	14	19	21	11	11	8	4	1	0	1	0
Production and specialized services managers	285	0	3	14	34	28	48	48	42	38	19	7	4	0	0
Hospitality retail and other services managers	454	1	15	32	44	64	66	68	54	48	26	19	11	6	0
Professionals	3,881	16	313	719	634	483	493	385	344	242	137	70	33	12	0
Science and engineering professionals	335	2	24	48	46	55	53	44	36	13	7	6	0	1	0
Health professionals	352	1	33	73	45	50	50	42	23	15	13	5	1	1	0
Teaching professionals	1,911	5	171	437	395	235	238	150	155	92	20	8	4	1	0
Business and administration professionals	474	6	46	92	69	62	60	50	36	27	18	5	2	1	0
Information and communications technology professionals	74	0	13	22	18	8	9	2	0	1	1	0	0	0	0
Legal social and cultural professionals	735	2	26	47	61	73	83	97	94	94	78	46	26	8	0
Technicians and associate professionals	1,588	23	175	273	249	187	219	175	137	73	30	29	15	3	0
Science and engineering associate professionals	365	5	33	60	44	43	70	42	36	19	6	4	3	0	0
Health associate professionals	170	2	12	37	32	17	22	16	15	6	4	4	2	1	0
Business and administration associate professionals	578	1	38	80	101	79	89	80	56	36	6	8	4	0	0
Legal social cultural and related associate professionals	296	12	65	44	33	31	26	22	23	8	12	12	6	2	0
Information and communications technicians	179	3	27	52	39	17	12	15	7	4	2	1	0	0	0
Clerical support workers	1,765	45	305	384	272	211	216	179	89	34	15	10	4	1	0
General and keyboard clerks	590	9	91	135	93	79	71	59	27	12	6	5	3	0	0
Customer services clerks	515	17	119	125	76	47	57	40	21	10	3	0	0	0	0
Numerical and material recording clerks	492	12	73	93	84	53	67	61	30	7	6	4	1	1	0
Other clerical support workers	168	7	22	31	19	32	21	19	11	5	0	1	0	0	0
Service and sales workers	3,380	180	598	637	461	427	382	257	161	122	64	57	21	12	1
Personal service workers	619	41	109	121	89	85	60	41	29	20	13	6	2	3	0
Sales workers	1,765	115	341	320	236	221	201	127	72	56	30	34	9	2	1
Personal care workers	5	0	0	1	2	1	0	0	0	0	0	1	0	0	0
Protective services workers	991	24	148	195	134	120	121	89	60	46	21	16	10	7	0
Skilled agricultural forestry and fishery workers	9,470	609	925	1,005	1,024	1,015	1,078	888	734	631	569	450	321	221	0
Market-oriented skilled agricultural workers	2,892	114	236	259	313	324	350	323	287	230	171	130	100	55	0
Market-oriented skilled forestry fishery and hunting	955	55	78	100	124	133	152	126	77	57	24	20	5	4	0
Subsistence farmers fishers hunters and gatherers	5,623	440	611	646	587	558	576	439	370	344	374	300	216	162	0

Principal occupation*	Total	15-19	20-24	25-29	30-34	35-39	40-44	45-49	50-54	55-59	60-64	65-69	70-74	75+	n/s
Craft and related trades workers	9,662	299	822	1,097	1,154	1,177	1,289	969	861	703	537	361	225	168	0
Building and related trades workers excluding electricians	1,411	53	159	197	207	203	224	162	107	47	28	14	8	2	0
Metal machinery and related trades workers	446	22	70	85	72	57	57	38	16	17	4	3	1	4	0
Handicraft and printing workers	7,324	198	517	743	804	858	944	726	705	620	495	339	215	160	0
Electrical and electronic trades workers	203	4	33	38	39	27	26	15	14	4	2	1	0	0	0
Food processing wood working garment and other craft and related trades workers	278	22	43	34	32	32	38	28	19	15	8	4	1	2	0
Plant and machine operators and assemblers	908	15	80	143	141	150	128	105	61	47	20	11	5	2	0
Stationary plant and machine operators	77	2	12	9	11	9	10	9	6	5	1	1	2	0	0
Assemblers	5	1	0	0	0	0	1	1	1	1	0	0	0	0	0
Drivers and mobile plant operators	826	12	68	134	130	141	117	95	54	41	19	10	3	2	0
Elementary occupations	1,244	59	147	166	153	169	177	173	93	69	19	11	7	1	0
Stationary plant and machine operators	77	2	12	9	11	9	10	9	6	5	1	1	2	0	0
Assemblers	5	1	0	0	0	0	1	1	1	1	0	0	0	0	0
Drivers and mobile plant operators	826	12	68	134	130	141	117	95	54	41	19	10	3	2	0
Cleaners and helpers	613	23	52	58	77	88	85	97	57	44	14	10	7	1	0
Agricultural forestry and fishery labourers	229	14	31	37	26	25	34	23	16	19	4	0	0	0	0
Labourers in mining construction manufacturing & transport	215	10	33	31	22	37	42	30	8	2	0	0	0	0	0
Food preparation assistants	6	0	1	1	1	0	0	1	1	1	0	0	0	0	0
Street and related sales and service workers	91	9	14	21	11	11	6	12	7	0	0	0	0	0	0
Refuse workers and other elementary workers	90	3	16	18	16	8	10	10	4	3	1	1	0	0	0

*Based on the (ISCO) International Standard Classification of Occupations code.

Note: Excludes non-residents occupying institutions.

Table G50: Principal occupation (15 years +) by 5-year age groups and sex

Age	Total*	Armed forces occupations	Managers	Professionals	Technicians and associate professionals	Clerical support workers	Service and sales workers	Skilled agricultural forestry and fishery workers	Craft and related trades workers	Plant & machine operators and assemblers	Elementary occupations
Total	33,422	445	1,079	3,881	1,588	1,765	3,380	9,470	9,662	908	1,244
15-19	1,251	4	1	16	23	45	180	609	299	15	59
20-24	3,544	161	18	313	175	305	598	925	822	80	147
25-29	4,602	117	61	719	273	384	637	1,005	1,097	143	166
30-34	4,244	59	97	634	249	272	461	1,024	1,154	141	153
35-39	3,991	42	130	483	187	211	427	1,015	1,177	150	169
40-44	4,177	30	165	493	219	216	382	1,078	1,289	128	177
45-49	3,326	21	174	385	175	179	257	888	969	105	173
50-54	2,626	4	142	344	137	89	161	734	861	61	93
55-59	2,054	6	127	242	73	34	122	631	703	47	69
60-64	1,471	1	79	137	30	15	64	569	537	20	19
65-69	1,044	0	45	70	29	10	57	450	361	11	11
70-74	662	0	31	33	15	4	21	321	225	5	7
75 +	429	0	9	12	3	1	12	221	168	2	1
N/s	1	0	0	0	0	0	1	0	0	0	0
Male	19,695	427	755	1,920	1,033	464	1,861	9,170	2,424	860	781
15-19	918	3	0	7	20	12	97	600	116	15	48
20-24	2,148	152	10	116	118	58	293	898	320	74	109
25-29	2,573	109	34	235	149	86	355	984	368	139	114
30-34	2,451	59	68	284	149	56	253	992	363	133	94
35-39	2,296	42	78	219	118	52	224	985	331	147	100
40-44	2,436	30	111	273	144	73	215	1,028	339	116	107
45-49	2,003	21	133	220	127	71	143	848	247	97	96
50-54	1,505	4	91	200	101	28	97	706	163	59	56
55-59	1,162	6	89	158	54	11	76	606	82	43	37
60-64	888	1	69	115	21	9	43	552	45	20	13
65-69	640	0	41	57	22	5	36	439	25	11	4
70-74	416	0	25	25	10	2	18	315	15	4	2
75 +	258	0	6	11	0	1	10	217	10	2	1
N/s	1	0	0	0	0	0	1	0	0	0	0

Age	Total*	Armed forces occupations	Managers	Professionals	Technicians and associate professionals	Clerical support workers	Service and sales workers	Skilled agricultural forestry and fishery workers	Craft and related trades workers	Plant & machine operators and assemblers	Elementary occupations
Female	13,727	18	324	1,961	555	1,301	1,519	300	7,238	48	463
15-19	333	1	1	9	3	33	83	9	183	0	11
20-24	1,396	9	8	197	57	247	305	27	502	6	38
25-29	2,029	8	27	484	124	298	282	21	729	4	52
30-34	1,793	0	29	350	100	216	208	32	791	8	59
35-39	1,695	0	52	264	69	159	203	30	846	3	69
40-44	1,741	0	54	220	75	143	167	50	950	12	70
45-49	1,323	0	41	165	48	108	114	40	722	8	77
50-54	1,121	0	51	144	36	61	64	28	698	2	37
55-59	892	0	38	84	19	23	46	25	621	4	32
60-64	583	0	10	22	9	6	21	17	492	0	6
65-69	404	0	4	13	7	5	21	11	336	0	7
70-74	246	0	6	8	5	2	3	6	210	1	5
75 +	171	0	3	1	3	0	2	4	158	0	0
N/s	0	0	0	0	0	0	0	0	0	0	0

* Based on the (ISCO) International Standard Classification of Occupations code.

Note: Excludes non-residents occupying institutions.

Table G51: Principal occupation (15 years +) by sex, division, urban/rural areas and Greater Nuku'alofa

Division	Total*	Armed forces occupations	Managers	Professionals	Technicians and associate professionals	Clerical support workers	Service and sales workers	Skilled agricultural forestry & fishery workers	Craft and related trades workers	Plant and machine operators & assemblers	Elementary occupations
Total	33,422	445	1,079	3,881	1,588	1,765	3,380	9,470	9,662	908	1,244
Tongatapu	22,782	424	797	2,884	1,301	1,530	2,803	5,483	5,797	776	987
Vava'u	5,485	15	167	503	140	137	376	2,022	1,900	74	151
Ha'apai	2,656	4	53	241	76	60	105	977	1,064	29	47
'Eua	1,839	1	42	181	54	22	80	763	625	26	45
Ongo Niua	660	1	20	72	17	16	16	225	276	3	14
<i>Urban</i>	7,067	177	439	1,207	665	688	1,170	686	1,311	334	390
<i>Rural</i>	26,355	268	640	2,674	923	1,077	2,210	8,784	8,351	574	854
<i>Greater Nuku'alofa</i>	10,638	239	583	1,742	904	953	1,681	1,256	2,254	476	550
Male	19,695	427	755	1,920	1,033	464	1,861	9,170	2,424	860	781
Tongatapu	13,791	407	551	1,354	840	408	1,560	5,265	2,083	735	588
Vava'u	3,058	14	111	271	90	26	183	1,968	219	69	107
Ha'apai	1,435	4	43	151	56	21	62	960	73	27	38
'Eua	1,069	1	31	94	32	6	46	754	44	26	35
Ongo Niua	342	1	19	50	15	3	10	223	5	3	13
<i>Urban</i>	4,271	170	302	567	429	172	670	659	783	317	202
<i>Rural</i>	15,424	257	453	1,353	604	292	1,191	8,511	1,641	543	579
<i>Greater Nuku'alofa</i>	6,364	232	399	814	582	245	959	1,182	1,214	450	287
Female	13,727	18	324	1,961	555	1,301	1,519	300	7,238	48	463
Tongatapu	8,991	17	246	1,530	461	1,122	1,243	218	3,714	41	399
Vava'u	2,427	1	56	232	50	111	193	54	1,681	5	44
Ha'apai	1,221	0	10	90	20	39	43	17	991	2	9
'Eua	770	0	11	87	22	16	34	9	581	0	10
Ongo Niua	318	0	1	22	2	13	6	2	271	0	1
<i>Urban</i>	2,796	7	137	640	236	516	500	27	528	17	188
<i>Rural</i>	10,931	11	187	1,321	319	785	1,019	273	6,710	31	275
<i>Greater Nuku'alofa</i>	4,274	7	184	928	322	708	722	74	1,040	26	263

* Based on the (ISCO) International Standard Classification of Occupations code.

Note: Excludes non-residents occupying institutions.

Table G52: Main activity of employees' employer (15 years +) by division, urban/rural areas and Greater Nuku'alofa

Main activity of employer	Total	Tongatapu	Vava'u	Ha'apai	'Eua	Niua	Urban	Rural	Greater Nuku'alofa
Total employees	33,422	22,782	5,485	2,656	1,839	660	7,067	26,355	10,638
Agriculture forestry and fishing	9,731	5,703	2,041	990	771	226	735	8,996	1,332
Crop and animal production hunting and related service activities	8,311	4,863	1,820	695	737	196	546	7,765	918
Forestry and logging	7	2	1	1	3	0	0	7	0
Fishing and aquaculture	1,413	838	220	294	31	30	189	1,224	414
Mining and quarrying	86	79	3	0	4	0	22	64	42
Mining of coal and lignite	0	0	0	0	0	0	0	0	0
Extraction of crude petroleum and natural gas	0	0	0	0	0	0	0	0	0
Mining of metal ores	2	2	0	0	0	0	1	1	2
Other mining and quarrying	83	76	3	0	4	0	20	63	39
Mining support service activities	1	1	0	0	0	0	1	0	1
Manufacturing	8,184	4,501	1,789	1,020	600	274	875	7,309	1,543
Manufacture of food products	251	206	33	6	5	1	129	122	147
Manufacture of tobacco products	14	14	0	0	0	0	11	3	12
Manufacture of distillery	30	5	17	3	3	2	0	30	0
Manufacture of textile	24	24	0	0	0	0	15	9	21
Manufacture of wearing apparel	60	55	3	0	2	0	21	39	29
Manufacture of leather and related products	15	13	1	1	0	0	4	11	9
Manufacture of wood and of products of wood and cork except furniture	6,187	2,765	1,671	996	485	270	445	5,742	925
Manufacture of paper and paper products	1,072	972	1	2	97	0	64	1,008	119
Printing and reproduction of recorded media	40	40	0	0	0	0	16	24	20
Manufacture of coke and refined petroleum products	0	0	0	0	0	0	0	0	0
Manufacture of chemicals and chemical products	13	13	0	0	0	0	2	11	4
Manufacture of pharmaceuticals medicinal chemical and botanical products	0	0	0	0	0	0	0	0	0
Manufacture of rubber and plastics products	8	8	0	0	0	0	5	3	8
Manufacture of other non-metallic mineral products	39	35	3	0	1	0	10	29	19
Manufacture of basic metals	7	7	0	0	0	0	2	5	7
Manufacture of fabricated metal products except machinery and equipment	5	5	0	0	0	0	2	3	3
Manufacture of computer electronic and optical products	8	5	3	0	0	0	1	7	3
Manufacture of electrical equipment	1	1	0	0	0	0	0	1	0
Manufacture of machinery and equipment n.e.c.	1	1	0	0	0	0	1	0	1
Manufacture of motor vehicles trailers and semi-trailers	0	0	0	0	0	0	0	0	0
Manufacture of other transport equipment	10	9	1	0	0	0	6	4	8
Manufacture of furniture	17	16	1	0	0	0	11	6	11
Other manufacturing	11	4	3	0	4	0	1	10	2
Repair and installation of machinery and equipment	371	303	52	12	3	1	129	242	195
Electricity gas steam and air conditioning supply	351	266	35	29	17	4	115	236	168

Main activity of employer	Total	Tongatapu	Vava'u	Ha'apai	'Eua	Niua	Urban	Rural	Greater Nuku'alofa
Water supply; sewerage waste management and remediation activities	172	137	16	9	10	0	58	114	88
Water collection treatment and supply	132	97	16	9	10	0	39	93	63
Sewerage	0	0	0	0	0	0	0	0	0
Waste collection treatment and disposal activities; materials recovery	31	31	0	0	0	0	15	16	20
Remediation activities and other waste management services	9	9	0	0	0	0	4	5	5
Construction	1,696	1,473	151	34	35	3	613	1,083	891
Construction of buildings	1,146	1,025	89	24	7	1	448	698	662
Civil engineering	155	120	20	0	15	0	24	131	37
Specialized construction activities	395	328	42	10	13	2	141	254	192
Wholesale and retail trade and repair of motor vehicles and motorcycles	2,316	1,953	238	59	57	9	814	1,502	1,193
Wholesale and retail trade and repair of motor vehicles and motorcycles	250	224	15	6	4	1	74	176	128
Wholesale trade except of motor vehicles and motorcycles	297	272	17	0	8	0	126	171	173
Retail trade except of motor vehicles and motorcycles	1,769	1,457	206	53	45	8	614	1,155	892
Transportation and storage	495	414	52	20	6	3	182	313	253
Land transport and transport via pipelines	236	211	23	2	0	0	77	159	112
Water transport	186	147	19	15	5	0	78	108	104
Air transport	73	56	10	3	1	3	27	46	37
Warehousing and support activities for transportation	414	368	25	13	4	4	152	262	229
Postal and courier activities	20	17	3	0	0	0	12	8	17
Accommodation and food service activities	881	672	163	33	13	0	344	537	449
Accommodation	424	294	95	25	10	0	93	331	144
Food and beverage service activities	457	378	68	8	3	0	251	206	305
Information and communication	673	571	59	22	15	6	297	376	396
Publishing activities	52	48	4	0	0	0	29	23	35
Motion picture video and television programme production sound recording and music publishing activities	6	5	1	0	0	0	1	5	1
Programming and broadcasting activities	94	86	6	1	1	0	57	37	68
Telecommunications	486	400	45	21	14	6	194	292	268
Computer programming consultancy and related activities	32	29	3	0	0	0	13	19	21
Information service activities	3	3	0	0	0	0	3	0	3
Financial and insurance activities	660	572	51	16	13	8	273	387	374
Financial service activities except insurance and pension funding	474	399	42	13	12	8	203	271	273
Insurance reinsurance and pension funding except compulsory social security	30	29	1	0	0	0	15	15	19
Activities auxiliary to financial service and insurance activities	156	144	8	3	1	0	55	101	82
Real estate activities	8	7	1	0	0	0	5	3	6
Professional scientific and technical activities	142	120	9	4	8	1	63	79	81
Legal and accounting activities	60	58	2	0	0	0	32	28	39
Activities of head offices; management consultancy activities	37	22	4	2	8	1	8	29	14

Main activity of employer	Total	Tongatapu	Vava'u	Ha'apai	'Eua	Niua	Urban	Rural	Greater Nuku'alofa
Architectural and engineering activities; technical testing and analysis	13	9	2	2	0	0	5	8	6
Scientific research and development	2	2	0	0	0	0	2	0	2
Advertising and market research	1	1	0	0	0	0	0	1	0
Other professional scientific and technical activities	28	28	0	0	0	0	16	12	20
Veterinary activities	1	0	1	0	0	0	0	1	0
Administrative and support service activities	358	258	73	11	12	4	137	221	197
Rental and leasing activities	19	17	2	0	0	0	7	12	10
Employment activities	4	4	0	0	0	0	2	2	3
Travel agency tour operator reservation service and related activities	94	52	40	1	1	0	33	61	42
Security and investigation activities	175	160	13	1	1	0	88	87	132
Services to buildings and landscape activities	29	13	10	1	3	2	5	24	7
Office administrative office support and other business support activities	37	12	8	8	7	2	2	35	3
Public administration and defence; compulsory social security	2,913	2,449	234	116	72	42	1,087	1,826	1,493
Education	2,230	1,605	334	142	113	36	506	1,724	808
Human health and social work activities	510	396	50	32	25	7	181	329	294
Human health activities	451	347	45	29	23	7	156	295	266
Residential care activities	25	17	4	2	2	0	2	23	4
Social work activities without accommodation	34	32	1	1	0	0	23	11	24
Arts entertainment and recreation	102	86	11	2	3	0	38	64	47
Creative arts and entertainment activities	21	17	4	0	0	0	7	14	9
Libraries archives museums and other cultural activities	4	3	1	0	0	0	3	1	3
Gambling and betting activities	2	2	0	0	0	0	2	0	2
Sports activities and amusement and recreation activities	75	64	6	2	3	0	26	49	33
Other service activities	1,045	718	135	101	58	33	333	712	429
Activities of membership organizations	963	643	129	101	57	33	289	674	376
Repair of computers and personal and household goods	16	15	1	0	0	0	2	14	4
Other personal service activities	66	60	5	0	1	0	42	24	49
Activities of households as employers; undifferentiated goods- and services-producing activities of households for own use	315	298	11	3	3	0	151	164	208
Activities of households as employers of domestic personnel	298	288	7	0	3	0	151	147	208
Undifferentiated goods- and services-producing activities of private households for own use	17	10	4	3	0	0	0	17	0
Activities of extraterritorial organizations and bodies	120	119	1	0	0	0	74	46	100

Note: Excludes non-residents occupying institutions.

Table G53: Main activity of employees' employer (15 years +) by 5 year age groups

Main activity of employer	Total	15 - 19	20 - 24	25 - 29	30 - 34	35 - 39	40 - 44	45 - 49	50 - 54	55 - 59	60 - 64	65 - 69	70 - 74	75+	n/s
Total	33,422	1,251	3,544	4,602	4,244	3,991	4,177	3,326	2,626	2,054	1,471	1,044	662	429	1
Agriculture forestry and fishing	9,731	624	957	1,045	1,056	1,044	1,115	915	756	651	576	449	322	221	0
Crop and animal production hunting and related service activities	8,311	525	833	893	869	853	895	740	649	573	533	422	311	215	0
Forestry and logging	7	0	2	0	1	2	1	0	0	1	0	0	0	0	0
Fishing and aquaculture	1,413	99	122	152	186	189	219	175	107	77	43	27	11	6	0
Mining and quarrying	86	1	9	15	13	11	12	9	7	5	2	2	0	0	0
Mining of coal and lignite	0	0	0	0	0	0	0	0	0	0	0	0	0	0	0
Extraction of crude petroleum and natural gas	0	0	0	0	0	0	0	0	0	0	0	0	0	0	0
Mining of metal ores	2	0	0	1	0	0	0	1	0	0	0	0	0	0	0
Other mining and quarrying	83	1	9	14	13	11	12	8	6	5	2	2	0	0	0
Mining support service activities	1	0	0	0	0	0	0	0	1	0	0	0	0	0	0
Manufacturing	8,184	237	640	880	935	963	1,062	810	756	653	508	355	218	167	0
Manufacture of food products	251	20	47	40	34	27	27	19	22	7	1	4	1	2	0
Manufacture of distillery	24	0	5	2	8	4	1	2	2	0	0	0	0	0	0
Manufacture of tobacco products	14	1	2	2	4	3	1	0	1	0	0	0	0	0	0
Manufacture of textile	30	1	2	2	3	3	2	5	5	3	1	1	1	1	0
Manufacture of wearing apparel	60	0	1	3	7	7	15	10	5	6	5	1	0	0	0
Manufacture of leather and related products	15	0	0	0	1	3	2	3	3	2	1	0	0	0	0
Manufacture of wood and of products of wood and cork except furniture	6,187	165	444	629	694	744	784	608	574	514	427	282	180	142	0
Manufacture of paper and paper products	1,072	31	66	106	104	107	152	110	121	103	66	56	33	17	0
Printing and reproduction of recorded media	40	0	0	7	5	7	7	7	5	1	1	0	0	0	0
Manufacture of coke and refined petroleum products	0	0	0	0	0	0	0	0	0	0	0	0	0	0	0
Manufacture of chemicals and chemical products	13	0	2	2	2	1	2	2	1	0	0	0	1	0	0
Manufacture of pharmaceuticals medicinal chemical and botanical products	0	0	0	0	0	0	0	0	0	0	0	0	0	0	0
Manufacture of rubber and plastics products	8	0	2	2	1	1	1	1	0	0	0	0	0	0	0
Manufacture of other non-metallic mineral products	39	1	7	6	3	8	5	2	3	1	1	2	0	0	0
Manufacture of basic metals	7	1	0	0	1	2	1	1	0	0	0	0	1	0	0

Main activity of employer	Total	15 - 19	20 - 24	25 - 29	30 - 34	35 - 39	40 - 44	45 - 49	50 - 54	55 - 59	60 - 64	65 - 69	70 - 74	75+	n/s
Manufacture of fabricated metal products except machinery and equipment	5	0	1	1	1	0	2	0	0	0	0	0	0	0	0
Manufacture of computer electronic and optical products	8	1	1	1	2	1	0	1	0	1	0	0	0	0	0
Manufacture of electrical equipment	1	0	0	0	0	0	1	0	0	0	0	0	0	0	0
Manufacture of machinery and equipment n.e.c.	1	0	1	0	0	0	0	0	0	0	0	0	0	0	0
Manufacture of motor vehicles trailers and semi-trailers	0	0	0	0	0	0	0	0	0	0	0	0	0	0	0
Manufacture of other transport equipment	10	0	1	1	1	0	1	1	1	2	1	1	0	0	0
Manufacture of furniture	17	0	1	5	3	0	0	4	2	0	1	0	1	0	0
Other manufacturing	11	0	0	1	1	1	2	1	0	1	1	3	0	0	0
Repair and installation of machinery and equipment	371	16	57	70	60	44	56	33	11	12	2	5	0	5	0
Electricity gas steam and air conditioning supply	351	15	48	73	58	44	48	32	15	10	6	2	0	0	0
Water supply; sewerage waste management and remediation activities	172	2	18	16	32	22	26	21	13	9	5	5	3	0	0
Water collection treatment and supply	132	1	14	11	25	17	23	15	10	6	4	3	3	0	0
Sewerage	0	0	0	0	0	0	0	0	0	0	0	0	0	0	0
Waste collection treatment and disposal activities; materials recovery	31	0	2	4	6	4	3	4	2	3	1	2	0	0	0
Remediation activities and other waste management services	9	1	2	1	1	1	0	2	1	0	0	0	0	0	0
Construction	1,696	60	194	252	252	264	259	200	113	43	31	16	10	2	0
Construction of buildings	1,146	39	122	183	168	166	175	138	87	32	19	12	4	1	0
Civil engineering	155	6	23	23	26	39	17	14	5	0	1	0	1	0	0
Specialized construction activities	395	15	49	46	58	59	67	48	21	11	11	4	5	1	0
Wholesale and retail trade and repair of motor vehicles and motorcycles	2,316	129	382	391	320	299	252	199	134	93	47	48	15	6	1
Wholesale and retail trade and repair of motor vehicles and motorcycles	250	18	44	46	37	38	22	15	17	5	3	4	0	1	0
Wholesale trade except of motor vehicles and motorcycles	297	13	62	50	50	35	23	30	17	7	5	2	1	2	0
Retail trade except of motor vehicles and motorcycles	1,769	98	276	295	233	226	207	154	100	81	39	42	14	3	1
Transportation and storage	495	11	63	78	71	63	76	52	29	28	10	11	1	2	0
Land transport and transport via pipelines	236	4	15	29	30	37	39	30	16	20	6	7	1	2	0
Water transport	186	3	32	35	33	16	26	18	9	8	3	3	0	0	0
Air transport	73	4	16	14	8	10	11	4	4	0	1	1	0	0	0

Main activity of employer	Total	15 - 19	20 - 24	25 - 29	30 - 34	35 - 39	40 - 44	45 - 49	50 - 54	55 - 59	60 - 64	65 - 69	70 - 74	75+	n/s
Warehousing and support activities for transportation	414	9	59	78	69	59	48	45	22	16	3	2	3	1	0
Postal and courier activities	20	1	3	3	5	2	2	2	2	0	0	0	0	0	0
Accommodation and food service activities	881	54	158	159	114	112	85	63	54	40	18	10	11	3	0
Accommodation	424	19	71	59	59	53	49	30	33	23	11	7	9	1	0
Food and beverage service activities	457	35	87	100	55	59	36	33	21	17	7	3	2	2	0
Information and communication	673	17	109	164	110	69	75	62	35	17	7	6	1	1	0
Publishing activities	52	3	3	12	13	7	3	4	4	2	1	0	0	0	0
Motion picture video and television programme production sound recording and music publishing activities	6	0	0	4	0	1	0	0	0	0	0	1	0	0	0
Programming and broadcasting activities	94	0	13	25	17	9	8	7	7	3	1	3	0	1	0
Telecommunications	486	12	87	113	73	49	59	50	24	12	4	2	1	0	0
Computer programming consultancy and related activities	32	2	6	10	5	3	5	1	0	0	0	0	0	0	0
Information service activities	3	0	0	0	2	0	0	0	0	0	1	0	0	0	0
Financial and insurance activities	660	13	119	135	96	74	92	61	32	21	9	4	4	0	0
Financial service activities except insurance and pension funding	474	8	66	100	74	53	70	48	22	18	7	4	4	0	0
Insurance reinsurance and pension funding except compulsory social security	30	0	5	8	4	4	5	2	2	0	0	0	0	0	0
Activities auxiliary to financial service and insurance activities	156	5	48	27	18	17	17	11	8	3	2	0	0	0	0
Real estate activities	8	0	1	0	1	1	0	2	1	1	0	0	1	0	0
Professional scientific and technical activities	142	2	13	24	18	20	22	10	10	9	10	2	2	0	0
Legal and accounting activities	60	1	4	12	6	9	7	4	3	6	5	1	2	0	0
Activities of head offices; management consultancy activities	37	0	3	10	4	2	5	4	2	2	4	1	0	0	0
Architectural and engineering activities; technical testing and analysis	13	0	1	0	1	3	4	0	4	0	0	0	0	0	0
Scientific research and development	2	0	0	0	0	1	0	1	0	0	0	0	0	0	0
Advertising and market research	1	1	0	0	0	0	0	0	0	0	0	0	0	0	0
Other professional scientific and technical activities	28	0	5	2	7	5	6	0	1	1	1	0	0	0	0
Veterinary activities	1	0	0	0	0	0	0	1	0	0	0	0	0	0	0
Administrative and support service activities	358	11	54	57	48	48	42	25	26	23	9	6	4	5	0
Rental and leasing activities	19	0	3	3	2	5	2	0	1	1	2	0	0	0	0
Employment activities	4	0	2	0	0	2	0	0	0	0	0	0	0	0	0

Main activity of employer	Total	15 - 19	20 - 24	25 - 29	30 - 34	35 - 39	40 - 44	45 - 49	50 - 54	55 - 59	60 - 64	65 - 69	70 - 74	75+	n/s
Travel agency tour operator reservation service and related activities	94	1	18	16	16	14	10	5	3	6	1	3	1	0	0
Security and investigation activities	175	10	28	27	25	17	22	9	18	9	2	3	1	4	0
Services to buildings and landscape activities	29	0	0	4	3	5	2	6	3	4	2	0	0	0	0
Office administrative office support and other business support activities	37	0	3	7	2	5	6	5	1	3	2	0	2	1	0
Public administration and defence; compulsory social security	2,913	17	345	516	374	379	414	375	227	149	67	29	18	3	0
Education	2,230	13	203	466	438	284	279	189	189	121	30	11	6	1	0
Human health and social work activities	510	3	41	102	69	60	74	58	43	25	18	10	5	2	0
Human health activities	451	2	38	92	65	53	64	52	39	19	15	7	3	2	0
Residential care activities	25	1	0	4	1	3	5	5	2	4	0	0	0	0	0
Social work activities without accommodation	34	0	3	6	3	4	5	1	2	2	3	3	2	0	0
Arts entertainment and recreation	102	4	14	19	15	16	11	7	8	3	2	2	1	0	0
Creative arts and entertainment activities	21	0	2	3	6	1	3	1	4	0	1	0	0	0	0
Libraries archives museums and other cultural activities	4	0	1	1	0	0	1	0	0	0	0	1	0	0	0
Gambling and betting activities	2	0	1	0	0	0	0	0	1	0	0	0	0	0	0
Sports activities and amusement and recreation activities	75	4	10	15	9	15	7	6	3	3	1	1	1	0	0
Other service activities	1,045	15	73	75	91	91	120	140	119	109	98	67	33	14	0
Activities of membership organizations	963	10	68	58	75	77	108	136	116	108	98	66	31	12	0
Repair of computers and personal and household goods	16	1	2	1	2	2	5	1	1	0	0	1	0	0	0
Other personal service activities	66	4	3	16	14	12	7	3	2	1	0	0	2	2	0
Activities of households as employers; undifferentiated goods- and services-producing activities of households for own use	315	11	30	33	42	46	49	38	26	20	9	7	3	1	0
Activities of households as employers of domestic personnel	298	11	26	33	41	42	44	38	24	19	9	7	3	1	0
Undifferentiated goods- and services-producing activities of private households for own use	17	0	4	0	1	4	5	0	2	1	0	0	0	0	0
Activities of extraterritorial organizations and bodies	120	2	11	21	17	20	14	11	9	8	6	0	1	0	0

Note: Excludes non-residents occupying institutions.

Table G54: Population (15 years +) who are economically and not economically active (includes reported or unadjusted unemployment) by 5-years age groups, sex, division, urban/rural areas and Greater Nuku'alofa

Age	Total population (15 yrs +)	Economically active/in the labour force							Not economically active/not in the labour force						
		Total active	Employed			Unemployed**		Total not active	Attending school	Retired / too old	Disabled	Home responsibilities or domestic duties	Discouraged workers^	Other	
			Total	Paid work	Subsistence work	Work unspecified*	Available /looking for work								Unemployment rate (%)
Tonga	64,597	33,795	33,422	23,698	9,549	175	373	1.1	30,802	9,026	3,857	838	13,801	1,940	1,340
15 - 19	10,965	1,299	1,251	686	558	7	48	3.7	9,666	7,520	0	68	1,447	433	198
20 - 24	8,203	3,655	3,544	2,570	929	45	111	3.0	4,548	1,238	0	55	2,338	582	335
25 - 29	7,563	4,682	4,602	3,553	1,030	19	80	1.7	2,881	157	0	50	2,129	351	194
30 - 34	6,388	4,285	4,244	3,273	948	23	41	1.0	2,103	37	0	50	1,714	170	132
35 - 39	5,738	4,024	3,991	3,015	959	17	33	0.8	1,714	27	0	48	1,407	120	112
40 - 44	5,734	4,206	4,177	3,116	1,055	6	29	0.7	1,528	20	0	72	1,259	85	92
45 - 49	4,567	3,341	3,326	2,511	806	9	15	0.4	1,226	11	0	66	993	74	82
50+	15,434	8,302	8,286	4,973	3,264	49	16	0.2	7,132	16	3,857	429	2,512	125	193
N/s	5	1	1	1	0	0	0	0.0	4	0	0	0	2	0	2
Male	31,737	19,887	19,695	13,977	5,612	106	192	1.0	11,850	4,403	1,528	457	3,554	1,164	744
15 - 19	5,674	943	918	461	450	7	25	2.7	4,731	3,663	0	42	628	267	131
20 - 24	4,114	2,208	2,148	1,500	614	34	60	2.7	1,906	595	0	35	752	352	172
25 - 29	3,563	2,610	2,573	1,908	656	9	37	1.4	953	85	0	33	521	205	109
30 - 34	3,080	2,467	2,451	1,856	582	13	16	0.6	613	25	0	29	385	94	80
35 - 39	2,771	2,320	2,296	1,739	550	7	24	1.0	451	15	0	20	276	78	62
40 - 44	2,874	2,450	2,436	1,856	576	4	14	0.6	424	4	0	42	272	52	54
45 - 49	2,355	2,008	2,003	1,568	429	6	5	0.2	347	5	0	39	213	49	41
50+	7,303	4,880	4,869	3,088	1,755	26	11	0.2	2,423	11	1,528	217	506	67	94
N/s	3	1	1	1	0	0	0	0.0	2	0	0	0	1	0	1
Female	32,860	13,908	13,727	9,721	3,937	69	181	1.3	18,952	4,623	2,329	381	10,247	776	596
15 - 19	5,291	356	333	225	108	0	23	6.5	4,935	3,857	0	26	819	166	67
20 - 24	4,089	1,447	1,396	1,070	315	11	51	3.5	2,642	643	0	20	1,586	230	163
25 - 29	4,000	2,072	2,029	1,645	374	10	43	2.1	1,928	72	0	17	1,608	146	85
30 - 34	3,308	1,818	1,793	1,417	366	10	25	1.4	1,490	12	0	21	1,329	76	52
35 - 39	2,967	1,704	1,695	1,276	409	10	9	0.5	1,263	12	0	28	1,131	42	50
40 - 44	2,860	1,756	1,741	1,260	479	2	15	0.9	1,104	16	0	30	987	33	38
45 - 49	2,212	1,333	1,323	943	377	3	10	0.8	879	6	0	27	780	25	41
50+	8,131	3,422	3,417	1,885	1,509	23	5	0.1	4,709	5	2,329	212	2,006	58	99
N/s	2	0	0	0	0	0	0	0.0	2	0	0	0	1	0	1

Age	Total population (15 yrs +)	Economically active/in the labour force							Not economically active/not in the labour force						
		Total active	Employed				Unemployed**		Total not active	Attending school	Retired / too old	Disabled	Home responsibilities or domestic duties	Discouraged workers^	Other
			Total	Paid work	Subsistence work	Work unspecified*	Available /looking for work	Unemployment rate (%)							
Tongatapu	47,475	23,101	22,782	17,594	5,068	120	319	1.4	24,374	6,893	3,022	620	11,155	1,592	1,092
15 - 19	8,119	891	852	537	311	4	39	4.4	7,228	5,580	0	48	1,103	346	151
20 - 24	6,374	2,667	2,568	2,048	494	26	99	3.7	3,707	1,068	0	37	1,855	471	276
25 - 29	5,820	3,439	3,366	2,795	555	16	73	2.1	2,381	140	0	45	1,752	286	158
30 - 34	4,776	3,025	2,988	2,496	476	16	37	1.2	1,751	33	0	38	1,428	144	108
35 - 39	4,237	2,784	2,757	2,232	510	15	27	1.0	1,453	25	0	39	1,192	101	96
40 - 44	4,126	2,850	2,829	2,277	548	4	21	0.7	1,276	20	0	58	1,048	73	77
45 - 49	3,307	2,297	2,284	1,832	445	7	13	0.6	1,010	11	0	53	814	65	67
50+	10,711	5,147	5,137	3,376	1,729	32	10	0.2	5,564	16	3,022	302	1,961	106	157
N/s	5	1	1	1	0	0	0	0.0	4	0	0	0	2	0	2
Male	23,251	13,955	13,791	10,673	3,051	67	164	1.2	9,296	3,356	1,203	327	2,843	973	594
15 - 19	4,190	649	628	371	253	4	21	3.2	3,541	2,710	0	31	486	222	92
20 - 24	3,226	1,648	1,595	1,228	348	19	53	3.2	1,578	517	0	24	604	291	142
25 - 29	2,754	1,964	1,930	1,555	368	7	34	1.7	790	74	0	28	431	166	91
30 - 34	2,292	1,792	1,778	1,470	300	8	14	0.8	500	21	0	20	316	82	61
35 - 39	2,031	1,648	1,628	1,318	303	7	20	1.2	383	14	0	17	232	67	53
40 - 44	2,048	1,695	1,685	1,379	303	3	10	0.6	353	4	0	33	225	47	44
45 - 49	1,714	1,433	1,429	1,167	258	4	4	0.3	281	5	0	31	166	44	35
50+	4,993	3,125	3,117	2,184	918	15	8	0.3	1,868	11	1,203	143	382	54	75
N/s	3	1	1	1	0	0	0	0.0	2	0	0	0	1	0	1
Female	24,224	9,146	8,991	6,921	2,017	53	155	1.7	15,078	3,537	1,819	293	8,312	619	498
15 - 19	3,929	242	224	166	58	0	18	7.4	3,687	2,870	0	17	617	124	59
20 - 24	3,148	1,019	973	820	146	7	46	4.5	2,129	551	0	13	1,251	180	134
25 - 29	3,066	1,475	1,436	1,240	187	9	39	2.6	1,591	66	0	17	1,321	120	67
30 - 34	2,484	1,233	1,210	1,026	176	8	23	1.9	1,251	12	0	18	1,112	62	47
35 - 39	2,206	1,136	1,129	914	207	8	7	0.6	1,070	11	0	22	960	34	43
40 - 44	2,078	1,155	1,144	898	245	1	11	1.0	923	16	0	25	823	26	33
45 - 49	1,593	864	855	665	187	3	9	1.0	729	6	0	22	648	21	32
50+	5,718	2,022	2,020	1,192	811	17	2	0.1	3,696	5	1,819	159	1,579	52	82
N/s	2	0	0	0	0	0	0	0.0	2	0	0	0	1	0	1

Age	Total population (15 yrs +)	Economically active/in the labour force							Not economically active/not in the labour force						
		Total active	Employed				Unemployed**		Total not active	Attending school	Retired / too old	Disabled	Home responsibilities or domestic duties	Discouraged workers^	Other
			Total	Paid work	Subsistence work	Work unspecified*	Available /looking for work	Unemployment rate (%)							
Vava'u	9,117	5,529	5,485	3,201	2,259	25	44	0.8	3,588	1,203	511	111	1,450	1,592	1,092
15 - 19	1,562	197	189	78	109	2	8	4.1	1,365	1,110	0	8	174	346	151
20 - 24	970	544	535	303	224	8	9	1.7	426	86	0	7	245	471	276
25 - 29	934	670	667	420	246	1	3	0.4	264	6	0	3	205	286	158
30 - 34	803	622	620	384	232	4	2	0.3	181	0	0	9	146	144	108
35 - 39	816	662	656	428	226	2	6	0.9	154	1	0	3	131	101	96
40 - 44	860	717	709	440	268	1	8	1.1	143	0	0	7	125	73	77
45 - 49	663	538	536	348	187	1	2	0.4	125	0	0	5	108	65	67
50+	2,509	1,579	1,573	800	767	6	6	0.4	930	0	511	69	316	106	157
N/s	0	0	0	0	0	0	0	-	0	0	0	0	0	0	2
Male	4,456	3,081	3,058	1,733	1,306	19	23	0.7	1,375	572	200	61	377	973	594
15 - 19	776	147	144	53	89	2	3	2.0	629	531	0	3	58	222	92
20 - 24	466	303	298	154	137	7	5	1.7	163	37	0	4	76	291	142
25 - 29	441	362	361	202	159	0	1	0.3	79	3	0	3	47	166	91
30 - 34	382	327	325	185	137	3	2	0.6	55	0	0	6	34	82	61
35 - 39	396	358	354	232	122	0	4	1.1	38	1	0	1	25	67	53
40 - 44	436	394	390	243	147	0	4	1.0	42	0	0	4	32	47	44
45 - 49	338	297	296	203	92	1	1	0.3	41	0	0	2	32	44	35
50+	1,221	893	890	461	423	6	3	0.3	328	0	200	38	73	54	75
N/s	0	0	0	0	0	0	0	-	0	0	0	0	0	0	1
Female	4,661	2,448	2,427	1,468	953	6	21	0.9	2,213	631	311	50	1,073	619	498
15 - 19	786	50	45	25	20	0	5	10.0	736	579	0	5	116	124	59
20 - 24	504	241	237	149	87	1	4	1.7	263	49	0	3	169	180	134
25 - 29	493	308	306	218	87	1	2	0.6	185	3	0	0	158	120	67
30 - 34	421	295	295	199	95	1	0	0.0	126	0	0	3	112	62	47
35 - 39	420	304	302	196	104	2	2	0.7	116	0	0	2	106	34	43
40 - 44	424	323	319	197	121	1	4	1.2	101	0	0	3	93	26	33
45 - 49	325	241	240	145	95	0	1	0.4	84	0	0	3	76	21	32
50+	1,288	686	683	339	344	0	3	0.4	602	0	311	31	243	52	82

Age	Total population (15 yrs +)	Economically active/in the labour force							Not economically active/not in the labour force						
		Total active	Employed				Unemployed**		Total not active	Attending school	Retired / too old	Disabled	Home responsibilities or domestic duties	Discouraged workers^	Other
			Total	Paid work	Subsistence work	Work unspecified*	Available /looking for work	Unemployment rate (%)							
Ha'apai	4,121	2,662	2,656	1,597	1,040	19	6	0.2	1,459	446	182	56	631	87	57
15 - 19	657	122	121	42	79	0	1	0.8	535	416	0	7	91	17	4
20 - 24	450	246	244	124	114	6	2	0.8	204	25	0	6	130	27	16
25 - 29	419	299	296	188	106	2	3	1.0	120	3	0	1	86	18	12
30 - 34	420	331	331	214	115	2	0	0.0	89	2	0	2	74	7	4
35 - 39	373	312	312	200	112	0	0	0.0	61	0	0	5	45	6	5
40 - 44	370	314	314	213	100	1	0	0.0	56	0	0	3	43	6	4
45 - 49	283	239	239	168	71	0	0	0.0	44	0	0	1	35	3	5
50+	1,149	799	799	448	343	8	0	0.0	350	0	182	31	127	3	7
N/s	0	0	0	0	0	0	0	-	0	0	0	0	0	0	0
Male	2,082	1,438	1,435	811	610	14	3	0.2	644	230	66	36	227	52	33
15 - 19	359	75	74	19	55	0	1	1.3	284	213	0	5	49	13	4
20 - 24	225	142	141	61	75	5	1	0.7	83	12	0	3	46	14	8
25 - 29	197	141	140	79	59	2	1	0.7	56	3	0	1	32	12	8
30 - 34	218	183	183	109	72	2	0	0.0	35	2	0	2	26	3	2
35 - 39	191	169	169	103	66	0	0	0.0	22	0	0	2	14	3	3
40 - 44	193	175	175	116	58	1	0	0.0	18	0	0	3	11	2	2
45 - 49	146	131	131	91	40	0	0	0.0	15	0	0	0	11	2	2
50+	553	422	422	233	185	4	0	0.0	131	0	66	20	38	3	4
N/s	0	0	0	0	0	0	0	-	0	0	0	0	0	0	0
Female	2,039	1,224	1,221	786	430	5	3	0.2	815	216	116	20	404	35	24
15 - 19	298	47	47	23	24	0	0	0.0	251	203	0	2	42	4	0
20 - 24	225	104	103	63	39	1	1	1.0	121	13	0	3	84	13	8
25 - 29	222	158	156	109	47	0	2	1.3	64	0	0	0	54	6	4
30 - 34	202	148	148	105	43	0	0	0.0	54	0	0	0	48	4	2
35 - 39	182	143	143	97	46	0	0	0.0	39	0	0	3	31	3	2
40 - 44	177	139	139	97	42	0	0	0.0	38	0	0	0	32	4	2
45 - 49	137	108	108	77	31	0	0	0.0	29	0	0	1	24	1	3
50+	596	377	377	215	158	4	0	0.0	219	0	116	11	89	0	3

Age	Total population (15 yrs +)	Economically active/in the labour force							Not economically active/not in the labour force						
		Total active	Employed				Unemployed**		Total not active	Attending school	Retired / too old	Disabled	Home responsibilities or domestic duties	Discouraged workers^	Other
			Total	Paid work	Subsistence work	Work unspecified*	Available /looking for work	Unemployment rate (%)							
'Eua	3,042	1,843	1,839	1,027	802	10	4	0.2	1,199	411	116	40	502	77	53
15 - 19	504	51	51	15	35	1	0	0.0	453	343	0	4	68	22	16
20 - 24	334	141	140	72	63	5	1	0.7	193	58	0	5	96	26	8
25 - 29	321	213	212	121	91	0	1	0.5	108	7	0	1	79	16	5
30 - 34	317	238	236	146	89	1	2	0.8	79	2	0	0	64	3	10
35 - 39	247	203	203	124	79	0	0	0.0	44	1	0	1	37	3	2
40 - 44	302	254	254	151	103	0	0	0.0	48	0	0	3	39	3	3
45 - 49	231	194	194	131	63	0	0	0.0	37	0	0	6	27	1	3
50+	786	549	549	267	279	3	0	0.0	237	0	116	20	92	3	6
N/s	0	0	0	0	0	0	0	-	0	0	0	0	0	0	0
Male	1,513	1,071	1,069	605	459	5	2	0.2	442	201	45	25	84	50	37
15 - 19	272	45	45	10	34	1	0	0.0	227	166	0	3	29	15	14
20 - 24	166	90	89	48	38	3	1	1.1	76	29	0	4	21	18	4
25 - 29	138	114	113	57	56	0	1	0.9	24	4	0	1	8	10	1
30 - 34	153	131	131	78	53	0	0	0.0	22	2	0	0	9	2	9
35 - 39	124	117	117	69	48	0	0	0.0	7	0	0	0	4	1	2
40 - 44	159	150	150	97	53	0	0	0.0	9	0	0	1	3	2	3
45 - 49	117	112	112	83	29	0	0	0.0	5	0	0	5	0	0	0
50+	384	312	312	163	148	1	0	0.0	72	0	45	11	10	2	4
N/s	0	0	0	0	0	0	0	-	0	0	0	0	0	0	0
Female	1,529	772	770	422	343	5	2	0.3	757	210	71	15	418	27	16
15 - 19	232	6	6	5	1	0	0	0.0	226	177	0	1	39	7	2
20 - 24	168	51	51	24	25	2	0	0.0	117	29	0	1	75	8	4
25 - 29	183	99	99	64	35	0	0	0.0	84	3	0	0	71	6	4
30 - 34	164	107	105	68	36	1	2	1.9	57	0	0	0	55	1	1
35 - 39	123	86	86	55	31	0	0	0.0	37	1	0	1	33	2	0
40 - 44	143	104	104	54	50	0	0	0.0	39	0	0	2	36	1	0
45 - 49	114	82	82	48	34	0	0	0.0	32	0	0	1	27	1	3
50+	402	237	237	104	131	2	0	0.0	165	0	71	9	82	1	2

Age	Total population (15 yrs +)	Economically active/in the labour force							Not economically active/not in the labour force						
		Total active	Employed				Unemployed**		Total not active	Attending school	Retired / too old	Disabled	Home responsibilities or domestic duties	Discouraged workers^	Other
			Total	Paid work	Subsistence work	Work unspecified*	Available /looking for work	Unemployment rate (%)							
Ongo Niua	842	660	660	279	380	1	0	0.0	182	73	26	11	63	6	3
15 - 19	123	38	38	14	24	0	0	0.0	85	71	0	1	11	1	1
20 - 24	75	57	57	23	34	0	0	0.0	18	1	0	0	12	4	1
25 - 29	69	61	61	29	32	0	0	0.0	8	1	0	0	7	0	0
30 - 34	72	69	69	33	36	0	0	0.0	3	0	0	1	2	0	0
35 - 39	65	63	63	31	32	0	0	0.0	2	0	0	0	2	0	0
40 - 44	76	71	71	35	36	0	0	0.0	5	0	0	1	4	0	0
45 - 49	83	73	73	32	40	1	0	0.0	10	0	0	1	9	0	0
50+	279	228	228	82	146	0	0	0.0	51	0	26	7	16	1	1
N/s	0	0	0	0	0	0	0	-	0	0	0	0	0	0	0
Male	435	342	342	155	186	1	0.0	0	93	44	14	8	23	2	2
15 - 19	77	27	27	8	19	0	0	0.0	50	43	0	0	6	0	1
20 - 24	31	25	25	9	16	0	0	0.0	6	0	0	0	5	1	0
25 - 29	33	29	29	15	14	0	0	0.0	4	1	0	0	3	0	0
30 - 34	35	34	34	14	20	0	0	0.0	1	0	0	1	0	0	0
35 - 39	29	28	28	17	11	0	0	0.0	1	0	0	0	1	0	0
40 - 44	38	36	36	21	15	0	0	0.0	2	0	0	1	1	0	0
45 - 49	40	35	35	24	10	1	0	0.0	5	0	0	1	4	0	0
50+	152	128	128	47	81	0	0	0.0	24	0	14	5	3	1	1
N/s	0	0	0	0	0	0	0	-	0	0	0	0	0	0	0
Female	407	318	318	124	194	0	0	0.0	89	29	12	3	40	4	1
15 - 19	46	11	11	6	5	0	0	0.0	35	28	0	1	5	1	0
20 - 24	44	32	32	14	18	0	0	0.0	12	1	0	0	7	3	1
25 - 29	36	32	32	14	18	0	0	0.0	4	0	0	0	4	0	0
30 - 34	37	35	35	19	16	0	0	0.0	2	0	0	0	2	0	0
35 - 39	36	35	35	14	21	0	0	0.0	1	0	0	0	1	0	0
40 - 44	38	35	35	14	21	0	0	0.0	3	0	0	0	3	0	0
45 - 49	43	38	38	8	30	0	0	0.0	5	0	0	0	5	0	0
50+	127	100	100	35	65	0	0	0.0	27	0	12	2	13	0	0

Age	Total population (15 yrs +)	Economically active/in the labour force							Not economically active/not in the labour force						
		Total active	Employed				Unemployed**		Total not active	Attending school	Retired / too old	Disabled	Home responsibilities or domestic duties	Discouraged workers^	Other
			Total	Paid work	Subsistence work	Work unspecified*	Available /looking for work	Unemployment rate (%)							
Urban	15,812	7,199	7,067	6,424	590	53	132	1.8	8,613	2,346	1,234	208	3,876	504	445
15 - 19	2,548	203	189	167	21	1	14	6.9	2,345	1,856	0	16	309	105	59
20 - 24	2,179	896	863	820	36	7	33	3.7	1,283	397	0	16	610	149	111
25 - 29	2,029	1,168	1,130	1,074	45	11	38	3.3	861	61	0	17	602	106	75
30 - 34	1,621	998	983	908	65	10	15	1.5	623	11	0	9	519	38	46
35 - 39	1,373	892	880	816	57	7	12	1.3	481	9	0	14	392	31	35
40 - 44	1,325	872	866	799	64	3	6	0.7	453	6	0	22	375	25	25
45 - 49	1,159	753	746	679	65	2	7	0.9	406	4	0	25	319	22	36
50+	3,576	1,416	1,409	1,160	237	12	7	0.5	2,160	2	1,234	89	749	28	58
N/s	2	1	1	1	0	0	0	0.0	1	0	0	0	1	0	0
Male	7,795	4,344	4,271	3,862	384	25	73	1.7	3,451	1,152	487	119	1,141	323	229
15 - 19	1,314	147	138	120	17	1	9	6.1	1,167	905	0	12	147	67	36
20 - 24	1,123	532	514	482	28	4	18	3.4	591	201	0	12	223	95	60
25 - 29	999	656	636	597	34	5	20	3.0	343	32	0	12	200	67	32
30 - 34	782	591	585	539	41	5	6	1.0	191	6	0	2	135	21	27
35 - 39	653	510	501	464	34	3	9	1.8	143	4	0	6	95	26	12
40 - 44	665	531	528	489	37	2	3	0.6	134	2	0	14	86	18	14
45 - 49	612	479	477	429	48	0	2	0.4	133	1	0	15	84	14	19
50+	1,645	897	891	741	145	5	6	0.7	748	1	487	46	170	15	29
N/s	2	1	1	1	0	0	0	0.0	1	0	0	0	1	0	0
Female	8,017	2,855	2,796	2,562	206	28	59	2.1	5,162	1,194	747	89	2,735	181	216
15 - 19	1,234	56	51	47	4	0	5	8.9	1,178	951	0	4	162	38	23
20 - 24	1,056	364	349	338	8	3	15	4.1	692	196	0	4	387	54	51
25 - 29	1,030	512	494	477	11	6	18	3.5	518	29	0	5	402	39	43
30 - 34	839	407	398	369	24	5	9	2.2	432	5	0	7	384	17	19
35 - 39	720	382	379	352	23	4	3	0.8	338	5	0	8	297	5	23
40 - 44	660	341	338	310	27	1	3	0.9	319	4	0	8	289	7	11
45 - 49	547	274	269	250	17	2	5	1.8	273	3	0	10	235	8	17
50+	1,931	519	518	419	92	7	1	0.2	1,412	1	747	43	579	13	29

Age	Total population (15 yrs +)	Economically active/in the labour force							Not economically active/not in the labour force						
		Total active	Employed				Unemployed**		Total not active	Attending school	Retired / too old	Disabled	Home responsibilities or domestic duties	Discouraged workers^	Other
			Total	Paid work	Subsistence work	Work unspecified*	Available /looking for work	Unemployment rate (%)							
Rural	48,785	26,596	26,355	17,274	8,959	122	241	0.9	22,189	6,680	2,623	630	9,925	1436	895
15 - 19	8,417	1,096	1,062	519	537	6	34	3.1	7,321	5,664	0	52	1,138	328	139
20 - 24	6,024	2,759	2,681	1,750	893	38	78	2.8	3,265	841	0	39	1,728	433	224
25 - 29	5,534	3,514	3,472	2,479	985	8	42	1.2	2,020	96	0	33	1,527	245	119
30 - 34	4,767	3,287	3,261	2,365	883	13	26	0.8	1,480	26	0	41	1,195	132	86
35 - 39	4,365	3,132	3,111	2,199	902	10	21	0.7	1,233	18	0	34	1,015	89	77
40 - 44	4,409	3,334	3,311	2,317	991	3	23	0.7	1,075	14	0	50	884	60	67
45 - 49	3,408	2,588	2,580	1,832	741	7	8	0.3	820	7	0	41	674	52	46
50+	11,858	6,886	6,877	3,813	3,027	37	9	0.1	4,972	14	2,623	340	1,763	97	135
N/s	3	0	0	0	0	0	0		3	0	0	0	1	0	2
Male	23,942	15,543	15,424	10,115	5,228	81	119	0.8	8,399	3,251	1,041	338	2,413	841	515
15 - 19	4,360	796	780	341	433	6	16	2.0	3,564	2,758	0	30	481	200	95
20 - 24	2,991	1,676	1,634	1,018	586	30	42	2.5	1,315	394	0	23	529	257	112
25 - 29	2,564	1,954	1,937	1,311	622	4	17	0.9	610	53	0	21	321	138	77
30 - 34	2,298	1,876	1,866	1,317	541	8	10	0.5	422	19	0	27	250	73	53
35 - 39	2,118	1,810	1,795	1,275	516	4	15	0.8	308	11	0	14	181	52	50
40 - 44	2,209	1,919	1,908	1,367	539	2	11	0.6	290	2	0	28	186	34	40
45 - 49	1,743	1,529	1,526	1,139	381	6	3	0.2	214	4	0	24	129	35	22
50+	5,658	3,983	3,978	2,347	1,610	21	5	0.1	1,675	10	1,041	171	336	52	65
N/s	1	0	0	0	0	0	0		1	0	0	0	0	0	1
Female	24,843	11,053	10,931	7,159	3,731	41	122	1.1	13,790	3,429	1,582	292	7,512	595	380
15 - 19	4,057	300	282	178	104	0	18	6.0	3,757	2,906	0	22	657	128	44
20 - 24	3,033	1,083	1,047	732	307	8	36	3.3	1,950	447	0	16	1,199	176	112
25 - 29	2,970	1,560	1,535	1,168	363	4	25	1.6	1,410	43	0	12	1,206	107	42
30 - 34	2,469	1,411	1,395	1,048	342	5	16	1.1	1,058	7	0	14	945	59	33
35 - 39	2,247	1,322	1,316	924	386	6	6	0.5	925	7	0	20	834	37	27
40 - 44	2,200	1,415	1,403	950	452	1	12	0.8	785	12	0	22	698	26	27
45 - 49	1,665	1,059	1,054	693	360	1	5	0.5	606	3	0	17	545	17	24
50+	6,200	2,903	2,899	1,466	1,417	16	4	0.1	3,297	4	1,582	169	1,427	45	70
N/s	2	0	0	0	0	0	0		2	0	0	0	1	0	1

Age	Total population (15 yrs +)	Economically active/in the labour force							Not economically active/not in the labour force						
		Total active	Employed				Unemployed**		Total not active	Attending school	Retired / too old	Disabled	Home responsibilities or domestic duties	Discouraged workers^	Other
			Total	Paid work	Subsistence work	Work unspecified*	Available /looking for work	Unemployment rate (%)							
Greater Nuku'alofa	23,229	10,824	10,638	9,401	1,175	62	186	1.7	12,405	3,543	1,689	317	5,517	767	572
15 - 19	3,832	354	335	275	59	1	19	5.4	3,478	2,762	0	21	457	158	80
20 - 24	3,214	1,321	1,267	1,178	81	8	54	4.1	1,893	615	0	23	889	230	136
25 - 29	2,949	1,715	1,667	1,551	103	13	48	2.8	1,234	88	0	30	870	152	94
30 - 34	2,372	1,494	1,472	1,346	116	10	22	1.5	878	24	0	16	717	66	55
35 - 39	2,042	1,345	1,328	1,208	112	8	17	1.3	697	21	0	23	559	47	47
40 - 44	1,960	1,303	1,292	1,164	125	3	11	0.8	657	10	0	34	541	35	37
45 - 49	1,678	1,108	1,101	984	114	3	7	0.6	570	9	0	33	450	30	48
50+	5,180	2,183	2,175	1,694	465	16	8	0.4	2,997	14	1,689	137	1,033	49	75
N/s	2	1	1	1	0	0	0	0.0	1	0	0	0	1	0	0
Male	11,445	6,464	6,364	5,654	680	30	100	1.5	4,981	1,748	678	180	1,586	492	297
15 - 19	1,981	262	251	204	46	1	11	4.2	1,719	1,340	0	16	215	101	47
20 - 24	1,653	781	753	690	58	5	28	3.6	872	314	0	16	318	155	69
25 - 29	1,435	967	942	871	66	5	25	2.6	468	47	0	21	256	96	48
30 - 34	1,145	870	860	785	70	5	10	1.1	275	16	0	6	186	37	30
35 - 39	982	774	762	699	60	3	12	1.6	208	12	0	11	131	34	20
40 - 44	971	767	762	698	62	2	5	0.7	204	4	0	19	136	23	22
45 - 49	868	685	683	615	67	1	2	0.3	183	4	0	22	112	21	24
50+	2,408	1,357	1,350	1,091	251	8	7	0.5	1,051	11	678	69	231	25	37
N/s	2	1	1	1	0	0	0	0.0	1	0	0	0	1	0	0
Female	11,784	4,360	4,274	3,747	495	32	86	2.0	7,424	1,795	1,011	137	3,931	275	275
15 - 19	1,851	92	84	71	13	0	8	8.7	1,759	1,422	0	5	242	57	33
20 - 24	1,561	540	514	488	23	3	26	4.8	1,021	301	0	7	571	75	67
25 - 29	1,514	748	725	680	37	8	23	3.1	766	41	0	9	614	56	46
30 - 34	1,227	624	612	561	46	5	12	1.9	603	8	0	10	531	29	25
35 - 39	1,060	571	566	509	52	5	5	0.9	489	9	0	12	428	13	27
40 - 44	989	536	530	466	63	1	6	1.1	453	6	0	15	405	12	15
45 - 49	810	423	418	369	47	2	5	1.2	387	5	0	11	338	9	24
50+	2,772	826	825	603	214	8	1	0.1	1,946	3	1,011	68	802	24	38

*Includes those who had a job but did not work last week.

**Consistent with international definition of unemployed, it includes those who did not work but were looking and available to work.

^ Includes those who believed no work was available, or because of weather conditions, or could not afford transport costs.

Table G55: Population (15 years +) who are economically and not economically active (adjusted unemployment including discouraged workers) by 5-years age group, sex, division, urban/rural areas and Greater Nuku'alofa

Age	Total population (15 yrs +)	Economically active/in the labour force									Not economically active/not in the labour force					
		Total active	Employed				Unemployed				Total not active	Attendin g school	Retired/ too old	Disabled	Home responsibilities /domestic duties	Other *
			Total	Paid work	Subsistence work	Work unspecified *	Available/ looking for work	Discourage d workers^	Total unemployment **	Unemployment rate (%)						
Tonga	64,597	35,735	33,422	23,698	9,549	175	373	1,940	2,313	6.5	28,862	9,026	3,857	838	13,801	1,340
15 - 19	10,965	1,732	1,251	686	558	7	48	433	481	27.8	9,233	7,520	0	68	1,447	198
20 - 24	8,203	4,237	3,544	2,570	929	45	111	582	693	16.4	3,966	1,238	0	55	2,338	335
25 - 29	7,563	5,033	4,602	3,553	1,030	19	80	351	431	8.6	2,530	157	0	50	2,129	194
30 - 34	6,388	4,455	4,244	3,273	948	23	41	170	211	4.7	1,933	37	0	50	1,714	132
35 - 39	5,738	4,144	3,991	3,015	959	17	33	120	153	3.7	1,594	27	0	48	1,407	112
40 - 44	5,734	4,291	4,177	3,116	1,055	6	29	85	114	2.7	1,443	20	0	72	1,259	92
45 - 49	4,567	3,415	3,326	2,511	806	9	15	74	89	2.6	1,152	11	0	66	993	82
50+	15,434	8,427	8,286	4,973	3,264	49	16	125	141	1.7	7,007	16	3,857	429	2,512	193
N/s	5	1	1	1	0	0	0	0	0	0.0	4	0	0	0	2	2
Male	31,737	21,051	19,695	13,977	5,612	106	192	1164	1356	6.4	10,686	4,403	1,528	457	3,554	744
15 - 19	5,674	1,210	918	461	450	7	25	267	292	24.1	4,464	3,663	0	42	628	131
20 - 24	4,114	2,560	2,148	1,500	614	34	60	352	412	16.1	1,554	595	0	35	752	172
25 - 29	3,563	2,815	2,573	1,908	656	9	37	205	242	8.6	748	85	0	33	521	109
30 - 34	3,080	2,561	2,451	1,856	582	13	16	94	110	4.3	519	25	0	29	385	80
35 - 39	2,771	2,398	2,296	1,739	550	7	24	78	102	4.3	373	15	0	20	276	62
40 - 44	2,874	2,502	2,436	1,856	576	4	14	52	66	2.6	372	4	0	42	272	54
45 - 49	2,355	2,057	2,003	1,568	429	6	5	49	54	2.6	298	5	0	39	213	41
50+	7,303	4,947	4,869	3,088	1,755	26	11	67	78	1.6	2,356	11	1,528	217	506	94
N/s	3	1	1	1	0	0	0	0	0	0.0	2	0	0	0	1	1
Female	32,860	14,684	13,727	9,721	3,937	69	181	776	957	6.5	18,176	4,623	2,329	381	10,247	596
15 - 19	5,291	522	333	225	108	0	23	166	189	36.2	4,769	3,857	0	26	819	67
20 - 24	4,089	1,677	1,396	1,070	315	11	51	230	281	16.8	2,412	643	0	20	1,586	163
25 - 29	4,000	2,218	2,029	1,645	374	10	43	146	189	8.5	1,782	72	0	17	1,608	85
30 - 34	3,308	1,894	1,793	1,417	366	10	25	76	101	5.3	1,414	12	0	21	1,329	52
35 - 39	2,967	1,746	1,695	1,276	409	10	9	42	51	2.9	1,221	12	0	28	1,131	50
40 - 44	2,860	1,789	1,741	1,260	479	2	15	33	48	2.7	1,071	16	0	30	987	38
45 - 49	2,212	1,358	1,323	943	377	3	10	25	35	2.6	854	6	0	27	780	41
50+	8,131	3,480	3,417	1,885	1,509	23	5	58	63	1.8	4,651	5	2,329	212	2,006	99
N/s	2	0	0	0	0	0	0	0	0	0.0	2	0	0	0	1	1

Age	Total population (15 yrs +)	Economically active/in the labour force									Not economically active/not in the labour force					
		Total active	Employed				Unemployed				Total not active	Attending school	Retired/ too old	Disabled	Home responsibilities /domestic duties	Other *
			Total	Paid work	Subsistence work	Work unspecified *	Available/ looking for work	Discouraged workers^	Total unemployment **	Unemployment rate (%)						
Tongatapu	47,475	24,693	22,782	17,594	5,068	120	319	1,592	1,911	7.7	22,782	6,893	3,022	620	11,155	1,092
15 - 19	8,119	1,237	852	537	311	4	39	346	385	31.1	6,882	5,580	0	48	1,103	151
20 - 24	6,374	3,138	2,568	2,048	494	26	99	471	570	18.2	3,236	1,068	0	37	1,855	276
25 - 29	5,820	3,725	3,366	2,795	555	16	73	286	359	9.6	2,095	140	0	45	1,752	158
30 - 34	4,776	3,169	2,988	2,496	476	16	37	144	181	5.7	1,607	33	0	38	1,428	108
35 - 39	4,237	2,885	2,757	2,232	510	15	27	101	128	4.4	1,352	25	0	39	1,192	96
40 - 44	4,126	2,923	2,829	2,277	548	4	21	73	94	3.2	1,203	20	0	58	1,048	77
45 - 49	3,307	2,362	2,284	1,832	445	7	13	65	78	3.3	945	11	0	53	814	67
50+	10,711	5,253	5,137	3,376	1,729	32	10	106	116	2.2	5,458	16	3,022	302	1,961	157
N/s	5	1	1	1	0	0	0	0	0	0.0	4	0	0	0	2	2
Male	23,251	14,928	13,791	10,673	3,051	67	164	973	1137	7.6	8,323	3,356	1,203	327	2,843	594
15 - 19	4,190	871	628	371	253	4	21	222	243	27.9	3,319	2,710	0	31	486	92
20 - 24	3,226	1,939	1,595	1,228	348	19	53	291	344	17.7	1,287	517	0	24	604	142
25 - 29	2,754	2,130	1,930	1,555	368	7	34	166	200	9.4	624	74	0	28	431	91
30 - 34	2,292	1,874	1,778	1,470	300	8	14	82	96	5.1	418	21	0	20	316	61
35 - 39	2,031	1,715	1,628	1,318	303	7	20	67	87	5.1	316	14	0	17	232	53
40 - 44	2,048	1,742	1,685	1,379	303	3	10	47	57	3.3	306	4	0	33	225	44
45 - 49	1,714	1,477	1,429	1,167	258	4	4	44	48	3.2	237	5	0	31	166	35
50+	4,993	3,179	3,117	2,184	918	15	8	54	62	2.0	1,814	11	1,203	143	382	75
N/s	3	1	1	1	0	0	0	0	0	0.0	2	0	0	0	1	1
Female	24,224	9,765	8,991	6,921	2,017	53	155	619	774	7.9	14,459	3,537	1,819	293	8,312	498
15 - 19	3,929	366	224	166	58	0	18	124	142	38.8	3,563	2,870	0	17	617	59
20 - 24	3,148	1,199	973	820	146	7	46	180	226	18.8	1,949	551	0	13	1,251	134
25 - 29	3,066	1,595	1,436	1,240	187	9	39	120	159	10.0	1,471	66	0	17	1,321	67
30 - 34	2,484	1,295	1,210	1,026	176	8	23	62	85	6.6	1,189	12	0	18	1,112	47
35 - 39	2,206	1,170	1,129	914	207	8	7	34	41	3.5	1,036	11	0	22	960	43
40 - 44	2,078	1,181	1,144	898	245	1	11	26	37	3.1	897	16	0	25	823	33
45 - 49	1,593	885	855	665	187	3	9	21	30	3.4	708	6	0	22	648	32
50+	5,718	2,074	2,020	1,192	811	17	2	52	54	2.6	3,644	5	1,819	159	1,579	82
N/s	2	0	0	0	0	0	0	0	0	0.0	2	0	0	0	1	1

Age	Total population (15 yrs +)	Economically active/in the labour force									Not economically active/not in the labour force					
		Total active	Employed				Unemployed				Total not active	Attending school	Retired/too old	Disabled	Home responsibilities /domestic duties	Other *
			Total	Paid work	Subsistence work	Work unspecified *	Available/looking for work	Discouraged workers^	Total unemployment **	Unemployment rate (%)						
Vava'u	9,117	5,707	5,485	3,201	2,259	25	44	178	222	3.9	3,410	1,203	511	111	1,450	135
15 - 19	1,562	244	189	78	109	2	8	47	55	22.5	1,318	1,110	0	8	174	26
20 - 24	970	598	535	303	224	8	9	54	63	10.5	372	86	0	7	245	34
25 - 29	934	701	667	420	246	1	3	31	34	4.9	233	6	0	3	205	19
30 - 34	803	638	620	384	232	4	2	16	18	2.8	165	0	0	9	146	10
35 - 39	816	672	656	428	226	2	6	10	16	2.4	144	1	0	3	131	9
40 - 44	860	720	709	440	268	1	8	3	11	1.5	140	0	0	7	125	8
45 - 49	663	543	536	348	187	1	2	5	7	1.3	120	0	0	5	108	7
50+	2,509	1,591	1,573	800	767	6	6	12	18	1.1	918	0	511	69	316	22
N/s	0	0	0	0	0	0	0	0	0		0	0	0	0	0	0
Male	4,456	3,168	3,058	1,733	1,306	19	23	87	110	3.5	1,288	572	200	61	377	78
15 - 19	776	164	144	53	89	2	3	17	20	12.2	612	531	0	3	58	20
20 - 24	466	331	298	154	137	7	5	28	33	10.0	135	37	0	4	76	18
25 - 29	441	379	361	202	159	0	1	17	18	4.7	62	3	0	3	47	9
30 - 34	382	334	325	185	137	3	2	7	9	2.7	48	0	0	6	34	8
35 - 39	396	365	354	232	122	0	4	7	11	3.0	31	1	0	1	25	4
40 - 44	436	395	390	243	147	0	4	1	5	1.3	41	0	0	4	32	5
45 - 49	338	300	296	203	92	1	1	3	4	1.3	38	0	0	2	32	4
50+	1,221	900	890	461	423	6	3	7	10	1.1	321	0	200	38	73	10
N/s	0	0	0	0	0	0	0	0	0		0	0	0	0	0	0
Female	4,661	2,539	2,427	1,468	953	6	21	91	112	4.4	2,122	631	311	50	1,073	57
15 - 19	786	80	45	25	20	0	5	30	35	43.8	706	579	0	5	116	6
20 - 24	504	267	237	149	87	1	4	26	30	11.2	237	49	0	3	169	16
25 - 29	493	322	306	218	87	1	2	14	16	5.0	171	3	0	0	158	10
30 - 34	421	304	295	199	95	1	0	9	9	3.0	117	0	0	3	112	2
35 - 39	420	307	302	196	104	2	2	3	5	1.6	113	0	0	2	106	5
40 - 44	424	325	319	197	121	1	4	2	6	1.8	99	0	0	3	93	3
45 - 49	325	243	240	145	95	0	1	2	3	1.2	82	0	0	3	76	3
50+	1,288	691	683	339	344	0	3	5	8	1.2	597	0	311	31	243	12

Age	Total population (15 yrs +)	Economically active/in the labour force									Not economically active/not in the labour force						
		Total active	Employed				Unemployed					Total not active	Attending school	Retired/too old	Disabled	Home responsibilities /domestic duties	Other *
			Total	Paid work	Subsistence work	Work unspecified *	Available/looking for work	Discouraged workers^	Total unemployment **	Unemployment rate (%)							
Ha'apai	4,121	2,749	2,656	1,597	1,040	19	6	87	93	3.4	1,372	446	182	56	631	57	
15 - 19	657	139	121	42	79	0	1	17	18	12.9	518	416	0	7	91	4	
20 - 24	450	273	244	124	114	6	2	27	29	10.6	177	25	0	6	130	16	
25 - 29	419	317	296	188	106	2	3	18	21	6.6	102	3	0	1	86	12	
30 - 34	420	338	331	214	115	2	0	7	7	2.1	82	2	0	2	74	4	
35 - 39	373	318	312	200	112	0	0	6	6	1.9	55	0	0	5	45	5	
40 - 44	370	320	314	213	100	1	0	6	6	1.9	50	0	0	3	43	4	
45 - 49	283	242	239	168	71	0	0	3	3	1.2	41	0	0	1	35	5	
50+	1,149	802	799	448	343	8	0	3	3	0.4	347	0	182	31	127	7	
N/s	0	0	0	0	0	0	0	0	0		0	0	0	0	0	0	
Male	2,082	1,490	1,435	811	610	14	3	52	55	3.7	592	230	66	36	227	33	
15 - 19	359	88	74	19	55	0	1	13	14	15.9	271	213	0	5	49	4	
20 - 24	225	156	141	61	75	5	1	14	15	9.6	69	12	0	3	46	8	
25 - 29	197	153	140	79	59	2	1	12	13	8.5	44	3	0	1	32	8	
30 - 34	218	186	183	109	72	2	0	3	3	1.6	32	2	0	2	26	2	
35 - 39	191	172	169	103	66	0	0	3	3	1.7	19	0	0	2	14	3	
40 - 44	193	177	175	116	58	1	0	2	2	1.1	16	0	0	3	11	2	
45 - 49	146	133	131	91	40	0	0	2	2	1.5	13	0	0	0	11	2	
50+	553	425	422	233	185	4	0	3	3	0.7	128	0	66	20	38	4	
N/s	0	0	0	0	0	0	0	0	0		0	0	0	0	0	0	
Female	2,039	1,259	1,221	786	430	5	3	35	38	3.0	780	216	116	20	404	24	
15 - 19	298	51	47	23	24	0	0	4	4	7.8	247	203	0	2	42	0	
20 - 24	225	117	103	63	39	1	1	13	14	12.0	108	13	0	3	84	8	
25 - 29	222	164	156	109	47	0	2	6	8	4.9	58	0	0	0	54	4	
30 - 34	202	152	148	105	43	0	0	4	4	2.6	50	0	0	0	48	2	
35 - 39	182	146	143	97	46	0	0	3	3	2.1	36	0	0	3	31	2	
40 - 44	177	143	139	97	42	0	0	4	4	2.8	34	0	0	0	32	2	
45 - 49	137	109	108	77	31	0	0	1	1	0.9	28	0	0	1	24	3	
50+	596	377	377	215	158	4	0	0	0	0.0	219	0	116	11	89	3	

Age	Total population (15 yrs +)	Economically active/in the labour force									Not economically active/not in the labour force						
		Total active	Employed				Unemployed					Total not active	Attending school	Retired/ too old	Disabled	Home responsibilities /domestic duties	Other *
			Total	Paid work	Subsistence work	Work unspecified *	Available/ looking for work	Discouraged workers^	Total unemployment **	Unemployment rate (%)							
'Eua	3,042	1,920	1,839	1,027	802	10	4	77	81	4.2	1,122	411	116	40	502	53	
15 - 19	504	73	51	15	35	1	0	22	22	30.1	431	343	0	4	68	16	
20 - 24	334	167	140	72	63	5	1	26	27	16.2	167	58	0	5	96	8	
25 - 29	321	229	212	121	91	0	1	16	17	7.4	92	7	0	1	79	5	
30 - 34	317	241	236	146	89	1	2	3	5	2.1	76	2	0	0	64	10	
35 - 39	247	206	203	124	79	0	0	3	3	1.5	41	1	0	1	37	2	
40 - 44	302	257	254	151	103	0	0	3	3	1.2	45	0	0	3	39	3	
45 - 49	231	195	194	131	63	0	0	1	1	0.5	36	0	0	6	27	3	
50+	786	552	549	267	279	3	0	3	3	0.5	234	0	116	20	92	6	
N/s	0	0	0	0	0	0	0	0	0	-	0	0	0	0	0	0	
Male	1,513	1,121	1,069	605	459	5	2	50	52	4.6	392	201	45	25	84	37	
15 - 19	272	60	45	10	34	1	0	15	15	25.0	212	166	0	3	29	14	
20 - 24	166	108	89	48	38	3	1	18	19	17.6	58	29	0	4	21	4	
25 - 29	138	124	113	57	56	0	1	10	11	8.9	14	4	0	1	8	1	
30 - 34	153	133	131	78	53	0	0	2	2	1.5	20	2	0	0	9	9	
35 - 39	124	118	117	69	48	0	0	1	1	0.8	6	0	0	0	4	2	
40 - 44	159	152	150	97	53	0	0	2	2	1.3	7	0	0	1	3	3	
45 - 49	117	112	112	83	29	0	0	0	0	0.0	5	0	0	5	0	0	
50+	384	314	312	163	148	1	0	2	2	0.6	70	0	45	11	10	4	
N/s	0	0	0	0	0	0	0	0	0	-	0	0	0	0	0	0	
Female	1,529	799	770	422	343	5	2	27	29	3.6	730	210	71	15	418	16	
15 - 19	232	13	6	5	1	0	0	7	7	53.8	219	177	0	1	39	2	
20 - 24	168	59	51	24	25	2	0	8	8	13.6	109	29	0	1	75	4	
25 - 29	183	105	99	64	35	0	0	6	6	5.7	78	3	0	0	71	4	
30 - 34	164	108	105	68	36	1	2	1	3	2.8	56	0	0	0	55	1	
35 - 39	123	88	86	55	31	0	0	2	2	2.3	35	1	0	1	33	0	
40 - 44	143	105	104	54	50	0	0	1	1	1.0	38	0	0	2	36	0	
45 - 49	114	83	82	48	34	0	0	1	1	1.2	31	0	0	1	27	3	
50+	402	238	237	104	131	2	0	1	1	0.4	164	0	71	9	82	2	

Age	Total population (15 yrs +)	Economically active/in the labour force										Not economically active/not in the labour force					
		Total active	Employed				Unemployed					Total not active	Attending school	Retired/too old	Disabled	Home responsibilities/domestic duties	Other *
			Total	Paid work	Subsistence work	Work unspecified *	Available/looking for work	Discouraged workers^	Total unemployment **	Unemployment rate (%)							
Ongo Niua	842	666	660	279	380	1	0	6	6	0.9	176	73	26	11	63	3	
15 - 19	123	39	38	14	24	0	0	1	1	2.6	84	71	0	1	11	1	
20 - 24	75	61	57	23	34	0	0	4	4	6.6	14	1	0	0	12	1	
25 - 29	69	61	61	29	32	0	0	0	0	0.0	8	1	0	0	7	0	
30 - 34	72	69	69	33	36	0	0	0	0	0.0	3	0	0	1	2	0	
35 - 39	65	63	63	31	32	0	0	0	0	0.0	2	0	0	0	2	0	
40 - 44	76	71	71	35	36	0	0	0	0	0.0	5	0	0	1	4	0	
45 - 49	83	73	73	32	40	1	0	0	0	0.0	10	0	0	1	9	0	
50+	279	229	228	82	146	0	0	1	1	0.4	50	0	26	7	16	1	
N/s	0	0	0	0	0	0	0	0	0	-	0	0	0	0	0	0	
Male	435	344	342	155	186	1	0	2	2	0.6	91	44	14	8	23	2	
15 - 19	77	27	27	8	19	0	0	0	0	0.0	50	43	0	0	6	1	
20 - 24	31	26	25	9	16	0	0	1	1	3.8	5	0	0	0	5	0	
25 - 29	33	29	29	15	14	0	0	0	0	0.0	4	1	0	0	3	0	
30 - 34	35	34	34	14	20	0	0	0	0	0.0	1	0	0	1	0	0	
35 - 39	29	28	28	17	11	0	0	0	0	0.0	1	0	0	0	1	0	
40 - 44	38	36	36	21	15	0	0	0	0	0.0	2	0	0	1	1	0	
45 - 49	40	35	35	24	10	1	0	0	0	0.0	5	0	0	1	4	0	
50+	152	129	128	47	81	0	0	1	1	0.8	23	0	14	5	3	1	
N/s	0	0	0	0	0	0	0	0	0	-	0	0	0	0	0	0	
Female	407	322	318	124	194	0	0	4	4	1.2	85	29	12	3	40	1	
15 - 19	46	12	11	6	5	0	0	1	1	8.3	34	28	0	1	5	0	
20 - 24	44	35	32	14	18	0	0	3	3	8.6	9	1	0	0	7	1	
25 - 29	36	32	32	14	18	0	0	0	0	0.0	4	0	0	0	4	0	
30 - 34	37	35	35	19	16	0	0	0	0	0.0	2	0	0	0	2	0	
35 - 39	36	35	35	14	21	0	0	0	0	0.0	1	0	0	0	1	0	
40 - 44	38	35	35	14	21	0	0	0	0	0.0	3	0	0	0	3	0	
45 - 49	43	38	38	8	30	0	0	0	0	0.0	5	0	0	0	5	0	
50+	127	100	100	35	65	0	0	0	0	0.0	27	0	12	2	13	0	

Age	Total population (15 yrs +)	Economically active/in the labour force									Not economically active/not in the labour force					
		Total active	Employed				Unemployed				Total not active	Attending school	Retired/too old	Disabled	Home responsibilities /domestic duties	Other *
			Total	Paid work	Subsistence work	Work unspecified *	Available/looking for work	Discouraged workers^	Total unemployment **	Unemployment rate (%)						
Urban	15,812	7,703	7,067	6,424	590	53	132	504	636	8.3	8,109	2,346	1,234	208	3,876	445
15 - 19	2,548	308	189	167	21	1	14	105	119	38.6	2,240	1,856	0	16	309	59
20 - 24	2,179	1,045	863	820	36	7	33	149	182	17.4	1,134	397	0	16	610	111
25 - 29	2,029	1,274	1,130	1,074	45	11	38	106	144	11.3	755	61	0	17	602	75
30 - 34	1,621	1,036	983	908	65	10	15	38	53	5.1	585	11	0	9	519	46
35 - 39	1,373	923	880	816	57	7	12	31	43	4.7	450	9	0	14	392	35
40 - 44	1,325	897	866	799	64	3	6	25	31	3.5	428	6	0	22	375	25
45 - 49	1,159	775	746	679	65	2	7	22	29	3.7	384	4	0	25	319	36
50+	3,576	1,444	1,409	1,160	237	12	7	28	35	2.4	2,132	2	1,234	89	749	58
N/s	2	1	1	1	0	0	0	0	0	0.0	1	0	0	0	1	0
Male	7,795	4,667	4,271	3,862	384	25	73	323	396	8.5	3,128	1,152	487	119	1,141	229
15 - 19	1,314	214	138	120	17	1	9	67	76	35.5	1,100	905	0	12	147	36
20 - 24	1,123	627	514	482	28	4	18	95	113	18.0	496	201	0	12	223	60
25 - 29	999	723	636	597	34	5	20	67	87	12.0	276	32	0	12	200	32
30 - 34	782	612	585	539	41	5	6	21	27	4.4	170	6	0	2	135	27
35 - 39	653	536	501	464	34	3	9	26	35	6.5	117	4	0	6	95	12
40 - 44	665	549	528	489	37	2	3	18	21	3.8	116	2	0	14	86	14
45 - 49	612	493	477	429	48	0	2	14	16	3.2	119	1	0	15	84	19
50+	1,645	912	891	741	145	5	6	15	21	2.3	733	1	487	46	170	29
N/s	2	1	1	1	0	0	0	0	0	0.0	1	0	0	0	1	0
Female	8,017	3,036	2,796	2,562	206	28	59	181	240	7.9	4,981	1,194	747	89	2,735	216
15 - 19	1,234	94	51	47	4	0	5	38	43	45.7	1,140	951	0	4	162	23
20 - 24	1,056	418	349	338	8	3	15	54	69	16.5	638	196	0	4	387	51
25 - 29	1,030	551	494	477	11	6	18	39	57	10.3	479	29	0	5	402	43
30 - 34	839	424	398	369	24	5	9	17	26	6.1	415	5	0	7	384	19
35 - 39	720	387	379	352	23	4	3	5	8	2.1	333	5	0	8	297	23
40 - 44	660	348	338	310	27	1	3	7	10	2.9	312	4	0	8	289	11
45 - 49	547	282	269	250	17	2	5	8	13	4.6	265	3	0	10	235	17
50+	1,931	532	518	419	92	7	1	13	14	2.6	1,399	1	747	43	579	29

Age	Total population (15 yrs +)	Economically active/in the labour force									Not economically active/not in the labour force					
		Total active	Employed				Unemployed				Total not active	Attending school	Retired/ too old	Disabled	Home responsibilities /domestic duties	Other *
			Total	Paid work	Subsistence work	Work unspecified *	Available/ looking for work	Discouraged workers^	Total unemployment **	Unemployment rate (%)						
Rural	48,785	28,032	26,355	17,274	8,959	122	241	1436	1677	6.0	20,753	6,680	2,623	630	9,925	895
15 - 19	8,417	1,424	1,062	519	537	6	34	328	362	25.4	6,993	5,664	0	52	1,138	139
20 - 24	6,024	3,192	2,681	1,750	893	38	78	433	511	16.0	2,832	841	0	39	1,728	224
25 - 29	5,534	3,759	3,472	2,479	985	8	42	245	287	7.6	1,775	96	0	33	1,527	119
30 - 34	4,767	3,419	3,261	2,365	883	13	26	132	158	4.6	1,348	26	0	41	1,195	86
35 - 39	4,365	3,221	3,111	2,199	902	10	21	89	110	3.4	1,144	18	0	34	1,015	77
40 - 44	4,409	3,394	3,311	2,317	991	3	23	60	83	2.4	1,015	14	0	50	884	67
45 - 49	3,408	2,640	2,580	1,832	741	7	8	52	60	2.3	768	7	0	41	674	46
50+	11,858	6,983	6,877	3,813	3,027	37	9	97	106	1.5	4,875	14	2,623	340	1,763	135
N/s	3	0	0	0	0	0	0	0	0		3	0	0	0	1	2
Male	23,942	16,384	15,424	10,115	5,228	81	119	841	960	5.9	7,558	3,251	1,041	338	2,413	515
15 - 19	4,360	996	780	341	433	6	16	200	216	21.7	3,364	2,758	0	30	481	95
20 - 24	2,991	1,933	1,634	1,018	586	30	42	257	299	15.5	1,058	394	0	23	529	112
25 - 29	2,564	2,092	1,937	1,311	622	4	17	138	155	7.4	472	53	0	21	321	77
30 - 34	2,298	1,949	1,866	1,317	541	8	10	73	83	4.3	349	19	0	27	250	53
35 - 39	2,118	1,862	1,795	1,275	516	4	15	52	67	3.6	256	11	0	14	181	50
40 - 44	2,209	1,953	1,908	1,367	539	2	11	34	45	2.3	256	2	0	28	186	40
45 - 49	1,743	1,564	1,526	1,139	381	6	3	35	38	2.4	179	4	0	24	129	22
50+	5,658	4,035	3,978	2,347	1,610	21	5	52	57	1.4	1,623	10	1,041	171	336	65
N/s	1	0	0	0	0	0	0	0	0		1	0	0	0	0	1
Female	24,843	11,648	10,931	7,159	3,731	41	122	595	717	6.2	13,195	3,429	1,582	292	7,512	380
15 - 19	4,057	428	282	178	104	0	18	128	146	34.1	3,629	2,906	0	22	657	44
20 - 24	3,033	1,259	1,047	732	307	8	36	176	212	16.8	1,774	447	0	16	1,199	112
25 - 29	2,970	1,667	1,535	1,168	363	4	25	107	132	7.9	1,303	43	0	12	1,206	42
30 - 34	2,469	1,470	1,395	1,048	342	5	16	59	75	5.1	999	7	0	14	945	33
35 - 39	2,247	1,359	1,316	924	386	6	6	37	43	3.2	888	7	0	20	834	27
40 - 44	2,200	1,441	1,403	950	452	1	12	26	38	2.6	759	12	0	22	698	27
45 - 49	1,665	1,076	1,054	693	360	1	5	17	22	2.0	589	3	0	17	545	24
50+	6,200	2,948	2,899	1,466	1,417	16	4	45	49	1.7	3,252	4	1,582	169	1,427	70
N/s	2	0	0	0	0	0	0	0	0		2	0	0	0	1	1

Age	Total population (15 yrs +)	Economically active/in the labour force									Not economically active/not in the labour force					
		Total active	Employed				Unemployed				Total not active	Attendin g school	Retired/ too old	Disabled	Home responsibilities /domestic duties	Other *
			Total	Paid work	Subsistence work	Work unspecified *	Available/ looking for work	Discourage d workers^	Total unemployment **	Unemployment rate (%)						
Greater Nuku'alofa	23,229	11,591	10,638	9,401	1,175	62	186	767	953	8.2	11,638	3,543	1,689	317	5,517	572
15 - 19	3,832	512	335	275	59	1	19	158	177	34.6	3,320	2,762	0	21	457	80
20 - 24	3,214	1,551	1,267	1,178	81	8	54	230	284	18.3	1,663	615	0	23	889	136
25 - 29	2,949	1,867	1,667	1,551	103	13	48	152	200	10.7	1,082	88	0	30	870	94
30 - 34	2,372	1,560	1,472	1,346	116	10	22	66	88	5.6	812	24	0	16	717	55
35 - 39	2,042	1,392	1,328	1,208	112	8	17	47	64	4.6	650	21	0	23	559	47
40 - 44	1,960	1,338	1,292	1,164	125	3	11	35	46	3.4	622	10	0	34	541	37
45 - 49	1,678	1,138	1,101	984	114	3	7	30	37	3.3	540	9	0	33	450	48
50+	5,180	2,232	2,175	1,694	465	16	8	49	57	2.6	2,948	14	1,689	137	1,033	75
N/s	2	1	1	1	0	0	0	0	0	0.0	1	0	0	0	1	0
Male	11,445	6,956	6,364	5,654	680	30	100	492	592	8.5	4,489	1,748	678	180	1,586	297
15 - 19	1,981	363	251	204	46	1	11	101	112	30.9	1,618	1,340	0	16	215	47
20 - 24	1,653	936	753	690	58	5	28	155	183	19.6	717	314	0	16	318	69
25 - 29	1,435	1,063	942	871	66	5	25	96	121	11.4	372	47	0	21	256	48
30 - 34	1,145	907	860	785	70	5	10	37	47	5.2	238	16	0	6	186	30
35 - 39	982	808	762	699	60	3	12	34	46	5.7	174	12	0	11	131	20
40 - 44	971	790	762	698	62	2	5	23	28	3.5	181	4	0	19	136	22
45 - 49	868	706	683	615	67	1	2	21	23	3.3	162	4	0	22	112	24
50+	2,408	1,382	1,350	1,091	251	8	7	25	32	2.3	1,026	11	678	69	231	37
N/s	2	1	1	1	0	0	0	0	0	0.0	1	0	0	0	1	0
Female	11,784	4,635	4,274	3,747	495	32	86	275	361	7.8	7,149	1,795	1,011	137	3,931	275
15 - 19	1,851	149	84	71	13	0	8	57	65	43.6	1,702	1,422	0	5	242	33
20 - 24	1,561	615	514	488	23	3	26	75	101	16.4	946	301	0	7	571	67
25 - 29	1,514	804	725	680	37	8	23	56	79	9.8	710	41	0	9	614	46
30 - 34	1,227	653	612	561	46	5	12	29	41	6.3	574	8	0	10	531	25
35 - 39	1,060	584	566	509	52	5	5	13	18	3.1	476	9	0	12	428	27
40 - 44	989	548	530	466	63	1	6	12	18	3.3	441	6	0	15	405	15
45 - 49	810	432	418	369	47	2	5	9	14	3.2	378	5	0	11	338	24
50+	2,772	850	825	603	214	8	1	24	25	2.9	1,922	3	1,011	68	802	38

*Includes those who had a job but did not work last week.

**Adjusted to also include discouraged workers.

^ Includes those who believed no work was available, or because of weather conditions, or could not afford transport costs.

Table G56: Population (15 years +) who are economically and not economically active (adjusted unemployment including subsistence work) by 5-years age group, sex, division, urban/rural area and Greater Nuku'alofa

Age	Total population (15 yrs +)	Economically active/in the labour force									Not economically active/not in the labour force					
		Total active	Employed			Unemployed**					Total not active	Attending school	Retired /too old	Disabled	Home responsibilities/ domestic duties	
			Total	Paid work	Work unspecified *	Available /looking for work	Subsistence work	Discouraged workers^	Total unemployed	Unemployment rate (%)					Other	
Tonga	64,597	35,735	23,873	23,698	175	373	9,549	1,940	11,862	33.2	28,862	9,026	3,857	838	13,801	1,340
15 - 19	10,965	1,732	693	686	7	48	558	433	1,039	60.0	9,233	7,520	0	68	1,447	198
20 - 24	8,203	4,237	2,615	2,570	45	111	929	582	1,622	38.3	3,966	1,238	0	55	2,338	335
25 - 29	7,563	5,033	3,572	3,553	19	80	1,030	351	1,461	29.0	2,530	157	0	50	2,129	194
30 - 34	6,388	4,455	3,296	3,273	23	41	948	170	1,159	26.0	1,933	37	0	50	1,714	132
35 - 39	5,738	4,144	3,032	3,015	17	33	959	120	1,112	26.8	1,594	27	0	48	1,407	112
40 - 44	5,734	4,291	3,122	3,116	6	29	1,055	85	1,169	27.2	1,443	20	0	72	1,259	92
45 - 49	4,567	3,415	2,520	2,511	9	15	806	74	895	26.2	1,152	11	0	66	993	82
50+	15,434	8,427	5,022	4,973	49	16	3,264	125	3,405	40.4	7,007	16	3,857	429	2,512	193
n/s	5	1	1	1	0	0	0	0	0	0.0	4	0	0	0	2	2
Male	31,737	21,051	14,083	13,977	106	192	5,612	1164	6,968	33.1	10,686	4,403	1,528	457	3,554	744
15 - 19	5,674	1,210	468	461	7	25	450	267	742	61.3	4,464	3,663	0	42	628	131
20 - 24	4,114	2,560	1,534	1,500	34	60	614	352	1,026	40.1	1,554	595	0	35	752	172
25 - 29	3,563	2,815	1,917	1,908	9	37	656	205	898	31.9	748	85	0	33	521	109
30 - 34	3,080	2,561	1,869	1,856	13	16	582	94	692	27.0	519	25	0	29	385	80
35 - 39	2,771	2,398	1,746	1,739	7	24	550	78	652	27.2	373	15	0	20	276	62
40 - 44	2,874	2,502	1,860	1,856	4	14	576	52	642	25.7	372	4	0	42	272	54
45 - 49	2,355	2,057	1,574	1,568	6	5	429	49	483	23.5	298	5	0	39	213	41
50+	7,303	4,947	3,114	3,088	26	11	1,755	67	1,833	37.1	2,356	11	1,528	217	506	94
n/s	3	1	1	1	0	0	0	0	0	0.0	2	0	0	0	1	1
Female	32,860	14,684	9,790	9,721	69	181	3,937	776	4,894	33.3	18,176	4,623	2,329	381	10,247	596
15 - 19	5,291	522	225	225	0	23	108	166	297	56.9	4,769	3,857	0	26	819	67
20 - 24	4,089	1,677	1,081	1,070	11	51	315	230	596	35.5	2,412	643	0	20	1,586	163
25 - 29	4,000	2,218	1,655	1,645	10	43	374	146	563	25.4	1,782	72	0	17	1,608	85
30 - 34	3,308	1,894	1,427	1,417	10	25	366	76	467	24.7	1,414	12	0	21	1,329	52
35 - 39	2,967	1,746	1,286	1,276	10	9	409	42	460	26.3	1,221	12	0	28	1,131	50
40 - 44	2,860	1,789	1,262	1,260	2	15	479	33	527	29.5	1,071	16	0	30	987	38
45 - 49	2,212	1,358	946	943	3	10	377	25	412	30.3	854	6	0	27	780	41
50+	8,131	3,480	1,908	1,885	23	5	1,509	58	1,572	45.2	4,651	5	2,329	212	2,006	99
n/s	2	0	0	0	0	0	0	0	0	0.0	2	0	0	0	1	1

Age	Total population (15 yrs +)	Economically active/in the labour force									Not economically active/not in the labour force					
		Total active	Employed			Unemployed**					Total not active	Attending school	Retired /too old	Disabled	Home responsibilities/ domestic duties	
			Total	Paid work	Work unspecified *	Available /looking for work	Subsistence work	Discouraged workers^	Total unemployed	Unemployment rate (%)					Other	
Tongatapu	47,475	24,693	17,714	17,594	120	319	5,068	1,592	6,979	28.3	22,782	6,893	3,022	620	11,155	1,092
15 - 19	8,119	1,237	541	537	4	39	311	346	696	56.3	6,882	5,580	0	48	1,103	151
20 - 24	6,374	3,138	2,074	2,048	26	99	494	471	1,064	33.9	3,236	1,068	0	37	1,855	276
25 - 29	5,820	3,725	2,811	2,795	16	73	555	286	914	24.5	2,095	140	0	45	1,752	158
30 - 34	4,776	3,169	2,512	2,496	16	37	476	144	657	20.7	1,607	33	0	38	1,428	108
35 - 39	4,237	2,885	2,247	2,232	15	27	510	101	638	22.1	1,352	25	0	39	1,192	96
40 - 44	4,126	2,923	2,281	2,277	4	21	548	73	642	22.0	1,203	20	0	58	1,048	77
45 - 49	3,307	2,362	1,839	1,832	7	13	445	65	523	22.1	945	11	0	53	814	67
50+	10,711	5,253	3,408	3,376	32	10	1,729	106	1,845	35.1	5,458	16	3,022	302	1,961	157
N/s	5	1	1	1	0	0	0	0	0	0.0	4	0	0	0	2	2
Male	23,251	14,928	10,740	10,673	67	164	3,051	973	4,188	28.1	8,323	3,356	1,203	327	2,843	594
15 - 19	4,190	871	375	371	4	21	253	222	496	56.9	3,319	2,710	0	31	486	92
20 - 24	3,226	1,939	1,247	1,228	19	53	348	291	692	35.7	1,287	517	0	24	604	142
25 - 29	2,754	2,130	1,562	1,555	7	34	368	166	568	26.7	624	74	0	28	431	91
30 - 34	2,292	1,874	1,478	1,470	8	14	300	82	396	21.1	418	21	0	20	316	61
35 - 39	2,031	1,715	1,325	1,318	7	20	303	67	390	22.7	316	14	0	17	232	53
40 - 44	2,048	1,742	1,382	1,379	3	10	303	47	360	20.7	306	4	0	33	225	44
45 - 49	1,714	1,477	1,171	1,167	4	4	258	44	306	20.7	237	5	0	31	166	35
50+	4,993	3,179	2,199	2,184	15	8	918	54	980	30.8	1,814	11	1,203	143	382	75
N/s	3	1	1	1	0	0	0	0	0	0.0	2	0	0	0	1	1
Female	24,224	9,765	6,974	6,921	53	155	2,017	619	2,791	28.6	14,459	3,537	1,819	293	8,312	498
15 - 19	3,929	366	166	166	0	18	58	124	200	54.6	3,563	2,870	0	17	617	59
20 - 24	3,148	1,199	827	820	7	46	146	180	372	31.0	1,949	551	0	13	1,251	134
25 - 29	3,066	1,595	1,249	1,240	9	39	187	120	346	21.7	1,471	66	0	17	1,321	67
30 - 34	2,484	1,295	1,034	1,026	8	23	176	62	261	20.2	1,189	12	0	18	1,112	47
35 - 39	2,206	1,170	922	914	8	7	207	34	248	21.2	1,036	11	0	22	960	43
40 - 44	2,078	1,181	899	898	1	11	245	26	282	23.9	897	16	0	25	823	33
45 - 49	1,593	885	668	665	3	9	187	21	217	24.5	708	6	0	22	648	32
50+	5,718	2,074	1,209	1,192	17	2	811	52	865	41.7	3,644	5	1,819	159	1,579	82
N/s	2	0	0	0	0	0	0	0	0	0.0	2	0	0	0	1	1

Age	Total population (15 yrs +)	Economically active/in the labour force									Not economically active/not in the labour force					
		Total active	Employed			Unemployed**					Total not active	Attending school	Retired /too old	Disabled	Home responsibilities/ domestic duties	Other
			Total	Paid work	Work unspecified *	Available /looking for work	Subsistence work	Discouraged workers^	Total unemployed	Unemployment rate (%)						
Vava'u	9,117	5,707	3,226	3,201	25	44	2,259	178	2,481	43.5	3,410	1,203	511	111	1,450	135
15 - 19	1,562	244	80	78	2	8	109	47	164	67.2	1,318	1,110	0	8	174	26
20 - 24	970	598	311	303	8	9	224	54	287	48.0	372	86	0	7	245	34
25 - 29	934	701	421	420	1	3	246	31	280	39.9	233	6	0	3	205	19
30 - 34	803	638	388	384	4	2	232	16	250	39.2	165	0	0	9	146	10
35 - 39	816	672	430	428	2	6	226	10	242	36.0	144	1	0	3	131	9
40 - 44	860	720	441	440	1	8	268	3	279	38.8	140	0	0	7	125	8
45 - 49	663	543	349	348	1	2	187	5	194	35.7	120	0	0	5	108	7
50+	2,509	1,591	806	800	6	6	767	12	785	49.3	918	0	511	69	316	22
N/s	0	0	0	0	0	0	0	0	0	-	0	0	0	0	0	0
Male	4,456	3,168	1,752	1,733	19	23	1,306	87	1,416	44.7	1,288	572	200	61	377	78
15 - 19	776	164	55	53	2	3	89	17	109	66.5	612	531	0	3	58	20
20 - 24	466	331	161	154	7	5	137	28	170	51.4	135	37	0	4	76	18
25 - 29	441	379	202	202	0	1	159	17	177	46.7	62	3	0	3	47	9
30 - 34	382	334	188	185	3	2	137	7	146	43.7	48	0	0	6	34	8
35 - 39	396	365	232	232	0	4	122	7	133	36.4	31	1	0	1	25	4
40 - 44	436	395	243	243	0	4	147	1	152	38.5	41	0	0	4	32	5
45 - 49	338	300	204	203	1	1	92	3	96	32.0	38	0	0	2	32	4
50+	1,221	900	467	461	6	3	423	7	433	48.1	321	0	200	38	73	10
N/s	0	0	0	0	0	0	0	0	0	-	0	0	0	0	0	0
Female	4,661	2,539	1,474	1,468	6	21	953	91	1,065	41.9	2,122	631	311	50	1,073	57
15 - 19	786	80	25	25	0	5	20	30	55	68.8	706	579	0	5	116	6
20 - 24	504	267	150	149	1	4	87	26	117	43.8	237	49	0	3	169	16
25 - 29	493	322	219	218	1	2	87	14	103	32.0	171	3	0	0	158	10
30 - 34	421	304	200	199	1	0	95	9	104	34.2	117	0	0	3	112	2
35 - 39	420	307	198	196	2	2	104	3	109	35.5	113	0	0	2	106	5
40 - 44	424	325	198	197	1	4	121	2	127	39.1	99	0	0	3	93	3
45 - 49	325	243	145	145	0	1	95	2	98	40.3	82	0	0	3	76	3
50+	1,288	691	339	339	0	3	344	5	352	50.9	597	0	311	31	243	12

Age	Total population (15 yrs +)	Economically active/in the labour force									Not economically active/not in the labour force					
		Total active	Employed			Unemployed**					Total not active	Attending school	Retired /too old	Disabled	Home responsibilities/ domestic duties	Other
			Total	Paid work	Work unspecified *	Available /looking for work	Subsistence work	Discouraged workers^	Total unemployed	Unemployment rate (%)						
Ha'apai	4,121	2,749	1,616	1,597	19	6	1,040	87	1,133	41.2	1,372	446	182	56	631	57
15 - 19	657	139	42	42	0	1	79	17	97	69.8	518	416	0	7	91	4
20 - 24	450	273	130	124	6	2	114	27	143	52.4	177	25	0	6	130	16
25 - 29	419	317	190	188	2	3	106	18	127	40.1	102	3	0	1	86	12
30 - 34	420	338	216	214	2	0	115	7	122	36.1	82	2	0	2	74	4
35 - 39	373	318	200	200	0	0	112	6	118	37.1	55	0	0	5	45	5
40 - 44	370	320	214	213	1	0	100	6	106	33.1	50	0	0	3	43	4
45 - 49	283	242	168	168	0	0	71	3	74	30.6	41	0	0	1	35	5
50+	1,149	802	456	448	8	0	343	3	346	43.1	347	0	182	31	127	7
N/s	0	0	0	0	0	0	0	0	0	-	0	0	0	0	0	0
Male	2,082	1,490	825	811	14	3	610	52	665	44.6	592	230	66	36	227	33
15 - 19	359	88	19	19	0	1	55	13	69	78.4	271	213	0	5	49	4
20 - 24	225	156	66	61	5	1	75	14	90	57.7	69	12	0	3	46	8
25 - 29	197	153	81	79	2	1	59	12	72	47.1	44	3	0	1	32	8
30 - 34	218	186	111	109	2	0	72	3	75	40.3	32	2	0	2	26	2
35 - 39	191	172	103	103	0	0	66	3	69	40.1	19	0	0	2	14	3
40 - 44	193	177	117	116	1	0	58	2	60	33.9	16	0	0	3	11	2
45 - 49	146	133	91	91	0	0	40	2	42	31.6	13	0	0	0	11	2
50+	553	425	237	233	4	0	185	3	188	44.2	128	0	66	20	38	4
N/s	0	0	0	0	0	0	0	0	0	-	0	0	0	0	0	0
Female	2,039	1,259	791	786	5	3	430	35	468	37.2	780	216	116	20	404	24
15 - 19	298	51	23	23	0	0	24	4	28	54.9	247	203	0	2	42	0
20 - 24	225	117	64	63	1	1	39	13	53	45.3	108	13	0	3	84	8
25 - 29	222	164	109	109	0	2	47	6	55	33.5	58	0	0	0	54	4
30 - 34	202	152	105	105	0	0	43	4	47	30.9	50	0	0	0	48	2
35 - 39	182	146	97	97	0	0	46	3	49	33.6	36	0	0	3	31	2
40 - 44	177	143	97	97	0	0	42	4	46	32.2	34	0	0	0	32	2
45 - 49	137	109	77	77	0	0	31	1	32	29.4	28	0	0	1	24	3
50+	596	377	219	215	4	0	158	0	158	41.9	219	0	116	11	89	3

Age	Total population (15 yrs +)	Economically active/in the labour force									Not economically active/not in the labour force					
		Total active	Employed			Unemployed**					Total not active	Attending school	Retired /too old	Disabled	Home responsibilities/ domestic duties	Other
			Total	Paid work	Work unspecified *	Available /looking for work	Subsistence work	Discouraged workers^	Total unemployed	Unemployment rate (%)						
'Eua	3,042	1,920	1,037	1,027	10	4	802	77	883	46.0	1,122	411	116	40	502	53
15 - 19	504	73	16	15	1	0	35	22	57	78.1	431	343	0	4	68	16
20 - 24	334	167	77	72	5	1	63	26	90	53.9	167	58	0	5	96	8
25 - 29	321	229	121	121	0	1	91	16	108	47.2	92	7	0	1	79	5
30 - 34	317	241	147	146	1	2	89	3	94	39.0	76	2	0	0	64	10
35 - 39	247	206	124	124	0	0	79	3	82	39.8	41	1	0	1	37	2
40 - 44	302	257	151	151	0	0	103	3	106	41.2	45	0	0	3	39	3
45 - 49	231	195	131	131	0	0	63	1	64	32.8	36	0	0	6	27	3
50+	786	552	270	267	3	0	279	3	282	51.1	234	0	116	20	92	6
N/s	0	0	0	0	0	0	0	0	0	-	0	0	0	0	0	0
Male	1,513	1,121	610	605	5	2	459	50	511	45.6	392	201	45	25	84	37
15 - 19	272	60	11	10	1	0	34	15	49	81.7	212	166	0	3	29	14
20 - 24	166	108	51	48	3	1	38	18	57	52.8	58	29	0	4	21	4
25 - 29	138	124	57	57	0	1	56	10	67	54.0	14	4	0	1	8	1
30 - 34	153	133	78	78	0	0	53	2	55	41.4	20	2	0	0	9	9
35 - 39	124	118	69	69	0	0	48	1	49	41.5	6	0	0	0	4	2
40 - 44	159	152	97	97	0	0	53	2	55	36.2	7	0	0	1	3	3
45 - 49	117	112	83	83	0	0	29	0	29	25.9	5	0	0	5	0	0
50+	384	314	164	163	1	0	148	2	150	47.8	70	0	45	11	10	4
N/s	0	0	0	0	0	0	0	0	0	-	0	0	0	0	0	0
Female	1,529	799	427	422	5	2	343	27	372	46.6	730	210	71	15	418	16
15 - 19	232	13	5	5	0	0	1	7	8	61.5	219	177	0	1	39	2
20 - 24	168	59	26	24	2	0	25	8	33	55.9	109	29	0	1	75	4
25 - 29	183	105	64	64	0	0	35	6	41	39.0	78	3	0	0	71	4
30 - 34	164	108	69	68	1	2	36	1	39	36.1	56	0	0	0	55	1
35 - 39	123	88	55	55	0	0	31	2	33	37.5	35	1	0	1	33	0
40 - 44	143	105	54	54	0	0	50	1	51	48.6	38	0	0	2	36	0
45 - 49	114	83	48	48	0	0	34	1	35	42.2	31	0	0	1	27	3
50+	402	238	106	104	2	0	131	1	132	55.5	164	0	71	9	82	2

Age	Total population (15 yrs +)	Economically active/in the labour force									Not economically active/not in the labour force					
		Total active	Employed			Unemployed**					Total not active	Attending school	Retired /too old	Disabled	Home responsibilities/ domestic duties	Other
			Total	Paid work	Work unspecified *	Available /looking for work	Subsistence work	Discouraged workers^	Total unemployed	Unemployment rate (%)						
Ongo Niua	842	666	280	279	1	0	380	6	386	58.0	176	73	26	11	63	3
15 - 19	123	39	14	14	0	0	24	1	25	64.1	84	71	0	1	11	1
20 - 24	75	61	23	23	0	0	34	4	38	62.3	14	1	0	0	12	1
25 - 29	69	61	29	29	0	0	32	0	32	52.5	8	1	0	0	7	0
30 - 34	72	69	33	33	0	0	36	0	36	52.2	3	0	0	1	2	0
35 - 39	65	63	31	31	0	0	32	0	32	50.8	2	0	0	0	2	0
40 - 44	76	71	35	35	0	0	36	0	36	50.7	5	0	0	1	4	0
45 - 49	83	73	33	32	1	0	40	0	40	54.8	10	0	0	1	9	0
50+	279	229	82	82	0	0	146	1	147	64.2	50	0	26	7	16	1
N/s	0	0	0	0	0	0	0	0	0	-	0	0	0	0	0	0
Male	435	344	156	155	1	0	186	2	188	54.7	91	44	14	8	23	2
15 - 19	77	27	8	8	0	0	19	0	19	70.4	50	43	0	0	6	1
20 - 24	31	26	9	9	0	0	16	1	17	65.4	5	0	0	0	5	0
25 - 29	33	29	15	15	0	0	14	0	14	48.3	4	1	0	0	3	0
30 - 34	35	34	14	14	0	0	20	0	20	58.8	1	0	0	1	0	0
35 - 39	29	28	17	17	0	0	11	0	11	39.3	1	0	0	0	1	0
40 - 44	38	36	21	21	0	0	15	0	15	41.7	2	0	0	1	1	0
45 - 49	40	35	25	24	1	0	10	0	10	28.6	5	0	0	1	4	0
50+	152	129	47	47	0	0	81	1	82	63.6	23	0	14	5	3	1
N/s	0	0	0	0	0	0	0	0	0	-	0	0	0	0	0	0
Female	407	322	124	124	0	0	194	4	198	61.5	85	29	12	3	40	1
15 - 19	46	12	6	6	0	0	5	1	6	50.0	34	28	0	1	5	0
20 - 24	44	35	14	14	0	0	18	3	21	60.0	9	1	0	0	7	1
25 - 29	36	32	14	14	0	0	18	0	18	56.3	4	0	0	0	4	0
30 - 34	37	35	19	19	0	0	16	0	16	45.7	2	0	0	0	2	0
35 - 39	36	35	14	14	0	0	21	0	21	60.0	1	0	0	0	1	0
40 - 44	38	35	14	14	0	0	21	0	21	60.0	3	0	0	0	3	0
45 - 49	43	38	8	8	0	0	30	0	30	78.9	5	0	0	0	5	0
50+	127	100	35	35	0	0	65	0	65	65.0	27	0	12	2	13	0

Age	Total population (15 yrs +)	Economically active/in the labour force									Not economically active/not in the labour force					
		Total active	Employed			Unemployed**					Total not active	Attending school	Retired /too old	Disabled	Home responsibilities/ domestic duties	Other
			Total	Paid work	Work unspecified *	Available /looking for work	Subsistence work	Discouraged workers^	Total unemployed	Unemployment rate (%)						
Urban	15,812	7,703	6,477	6,424	53	132	590	504	1,226	15.9	8,109	2,346	1,234	208	3,876	445
15 - 19	2,548	308	168	167	1	14	21	105	140	45.5	2,240	1,856	0	16	309	59
20 - 24	2,179	1,045	827	820	7	33	36	149	218	20.9	1,134	397	0	16	610	111
25 - 29	2,029	1,274	1,085	1,074	11	38	45	106	189	14.8	755	61	0	17	602	75
30 - 34	1,621	1,036	918	908	10	15	65	38	118	11.4	585	11	0	9	519	46
35 - 39	1,373	923	823	816	7	12	57	31	100	10.8	450	9	0	14	392	35
40 - 44	1,325	897	802	799	3	6	64	25	95	10.6	428	6	0	22	375	25
45 - 49	1,159	775	681	679	2	7	65	22	94	12.1	384	4	0	25	319	36
50+	3,576	1,444	1,172	1,160	12	7	237	28	272	18.8	2,132	2	1,234	89	749	58
N/s	2	1	1	1	0	0	0	0	0	0.0	1	0	0	0	1	0
Male	7,795	4,667	3,887	3,862	25	73	384	323	780	16.7	3,128	1,152	487	119	1,141	229
15 - 19	1,314	214	121	120	1	9	17	67	93	43.5	1,100	905	0	12	147	36
20 - 24	1,123	627	486	482	4	18	28	95	141	22.5	496	201	0	12	223	60
25 - 29	999	723	602	597	5	20	34	67	121	16.7	276	32	0	12	200	32
30 - 34	782	612	544	539	5	6	41	21	68	11.1	170	6	0	2	135	27
35 - 39	653	536	467	464	3	9	34	26	69	12.9	117	4	0	6	95	12
40 - 44	665	549	491	489	2	3	37	18	58	10.6	116	2	0	14	86	14
45 - 49	612	493	429	429	0	2	48	14	64	13.0	119	1	0	15	84	19
50+	1,645	912	746	741	5	6	145	15	166	18.2	733	1	487	46	170	29
N/s	2	1	1	1	0	0	0	0	0	0.0	1	0	0	0	1	0
Female	8,017	3,036	2,590	2,562	28	59	206	181	446	14.7	4,981	1,194	747	89	2,735	216
15 - 19	1,234	94	47	47	0	5	4	38	47	50.0	1,140	951	0	4	162	23
20 - 24	1,056	418	341	338	3	15	8	54	77	18.4	638	196	0	4	387	51
25 - 29	1,030	551	483	477	6	18	11	39	68	12.3	479	29	0	5	402	43
30 - 34	839	424	374	369	5	9	24	17	50	11.8	415	5	0	7	384	19
35 - 39	720	387	356	352	4	3	23	5	31	8.0	333	5	0	8	297	23
40 - 44	660	348	311	310	1	3	27	7	37	10.6	312	4	0	8	289	11
45 - 49	547	282	252	250	2	5	17	8	30	10.6	265	3	0	10	235	17
50+	1,931	532	426	419	7	1	92	13	106	19.9	1,399	1	747	43	579	29

Age	Total population (15 yrs +)	Economically active/in the labour force									Not economically active/not in the labour force					
		Total active	Employed			Unemployed**					Total not active	Attending school	Retired /too old	Disabled	Home responsibilities/ domestic duties	
			Total	Paid work	Work unspecified *	Available /looking for work	Subsistence work	Discouraged workers^	Total unemployed	Unemployment rate (%)					Other	
Rural	48,785	28,032	17,396	17,274	122	241	8,959	1436	10,636	37.9	20,753	6,680	2,623	630	9,925	895
15 - 19	8,417	1,424	525	519	6	34	537	328	899	63.1	6,993	5,664	0	52	1,138	139
20 - 24	6,024	3,192	1,788	1,750	38	78	893	433	1,404	44.0	2,832	841	0	39	1,728	224
25 - 29	5,534	3,759	2,487	2,479	8	42	985	245	1,272	33.8	1,775	96	0	33	1,527	119
30 - 34	4,767	3,419	2,378	2,365	13	26	883	132	1,041	30.4	1,348	26	0	41	1,195	86
35 - 39	4,365	3,221	2,209	2,199	10	21	902	89	1,012	31.4	1,144	18	0	34	1,015	77
40 - 44	4,409	3,394	2,320	2,317	3	23	991	60	1,074	31.6	1,015	14	0	50	884	67
45 - 49	3,408	2,640	1,839	1,832	7	8	741	52	801	30.3	768	7	0	41	674	46
50+	11,858	6,983	3,850	3,813	37	9	3,027	97	3,133	44.9	4,875	14	2,623	340	1,763	135
N/s	3	0	0	0	0	0	0	0	0	-	3	0	0	0	1	2
Male	23,942	16,384	10,196	10,115	81	119	5,228	841	6,188	37.8	7,558	3,251	1,041	338	2,413	515
15 - 19	4,360	996	347	341	6	16	433	200	649	65.2	3,364	2,758	0	30	481	95
20 - 24	2,991	1,933	1,048	1,018	30	42	586	257	885	45.8	1,058	394	0	23	529	112
25 - 29	2,564	2,092	1,315	1,311	4	17	622	138	777	37.1	472	53	0	21	321	77
30 - 34	2,298	1,949	1,325	1,317	8	10	541	73	624	32.0	349	19	0	27	250	53
35 - 39	2,118	1,862	1,279	1,275	4	15	516	52	583	31.3	256	11	0	14	181	50
40 - 44	2,209	1,953	1,369	1,367	2	11	539	34	584	29.9	256	2	0	28	186	40
45 - 49	1,743	1,564	1,145	1,139	6	3	381	35	419	26.8	179	4	0	24	129	22
50+	5,658	4,035	2,368	2,347	21	5	1,610	52	1,667	41.3	1,623	10	1,041	171	336	65
N/s	1	0	0	0	0	0	0	0	0	-	1	0	0	0	0	1
Female	24,843	11,648	7,200	7,159	41	122	3,731	595	4,448	38.2	13,195	3,429	1,582	292	7,512	380
15 - 19	4,057	428	178	178	0	18	104	128	250	58.4	3,629	2,906	0	22	657	44
20 - 24	3,033	1,259	740	732	8	36	307	176	519	41.2	1,774	447	0	16	1,199	112
25 - 29	2,970	1,667	1,172	1,168	4	25	363	107	495	29.7	1,303	43	0	12	1,206	42
30 - 34	2,469	1,470	1,053	1,048	5	16	342	59	417	28.4	999	7	0	14	945	33
35 - 39	2,247	1,359	930	924	6	6	386	37	429	31.6	888	7	0	20	834	27
40 - 44	2,200	1,441	951	950	1	12	452	26	490	34.0	759	12	0	22	698	27
45 - 49	1,665	1,076	694	693	1	5	360	17	382	35.5	589	3	0	17	545	24
50+	6,200	2,948	1,482	1,466	16	4	1,417	45	1,466	49.7	3,252	4	1,582	169	1,427	70
N/s	2	0	0	0	0	0	0	0	0	-	2	0	0	0	1	1

Age	Total population (15 yrs +)	Economically active/in the labour force									Not economically active/not in the labour force					
		Total active	Employed			Unemployed**					Total not active	Attending school	Retired /too old	Disabled	Home responsibilities/ domestic duties	
			Total	Paid work	Work unspecified *	Available /looking for work	Subsistence work	Discouraged workers^	Total unemployed	Unemployment rate (%)					Other	
Greater Nuku'alofa	23,229	11,591	9,463	9,401	62	186	1,175	767	2,128	18.4	11,638	3,543	1,689	317	5,517	572
15 - 19	3,832	512	276	275	1	19	59	158	236	46.1	3,320	2,762	0	21	457	80
20 - 24	3,214	1,551	1,186	1,178	8	54	81	230	365	23.5	1,663	615	0	23	889	136
25 - 29	2,949	1,867	1,564	1,551	13	48	103	152	303	16.2	1,082	88	0	30	870	94
30 - 34	2,372	1,560	1,356	1,346	10	22	116	66	204	13.1	812	24	0	16	717	55
35 - 39	2,042	1,392	1,216	1,208	8	17	112	47	176	12.6	650	21	0	23	559	47
40 - 44	1,960	1,338	1,167	1,164	3	11	125	35	171	12.8	622	10	0	34	541	37
45 - 49	1,678	1,138	987	984	3	7	114	30	151	13.3	540	9	0	33	450	48
50+	5,180	2,232	1,710	1,694	16	8	465	49	522	23.4	2,948	14	1,689	137	1,033	75
N/s	2	1	1	1	0	0	0	0	0	0.0	1	0	0	0	1	0
Male	11,445	6,956	5,684	5,654	30	100	680	492	1,272	18.3	4,489	1,748	678	180	1,586	297
15 - 19	1,981	363	205	204	1	11	46	101	158	43.5	1,618	1,340	0	16	215	47
20 - 24	1,653	936	695	690	5	28	58	155	241	25.7	717	314	0	16	318	69
25 - 29	1,435	1,063	876	871	5	25	66	96	187	17.6	372	47	0	21	256	48
30 - 34	1,145	907	790	785	5	10	70	37	117	12.9	238	16	0	6	186	30
35 - 39	982	808	702	699	3	12	60	34	106	13.1	174	12	0	11	131	20
40 - 44	971	790	700	698	2	5	62	23	90	11.4	181	4	0	19	136	22
45 - 49	868	706	616	615	1	2	67	21	90	12.7	162	4	0	22	112	24
50+	2,408	1,382	1,099	1,091	8	7	251	25	283	20.5	1,026	11	678	69	231	37
N/s	2	1	1	1	0	0	0	0	0	0.0	1	0	0	0	1	0
Female	11,784	4,635	3,779	3,747	32	86	495	275	856	18.5	7,149	1,795	1,011	137	3,931	275
15 - 19	1,851	149	71	71	0	8	13	57	78	52.3	1,702	1,422	0	5	242	33
20 - 24	1,561	615	491	488	3	26	23	75	124	20.2	946	301	0	7	571	67
25 - 29	1,514	804	688	680	8	23	37	56	116	14.4	710	41	0	9	614	46
30 - 34	1,227	653	566	561	5	12	46	29	87	13.3	574	8	0	10	531	25
35 - 39	1,060	584	514	509	5	5	52	13	70	12.0	476	9	0	12	428	27
40 - 44	989	548	467	466	1	6	63	12	81	14.8	441	6	0	15	405	15
45 - 49	810	432	371	369	2	5	47	9	61	14.1	378	5	0	11	338	24
50+	2,772	850	611	603	8	1	214	24	239	28.1	1,922	3	1,011	68	802	38

*Includes those who had a job but did not work last week.

**Adjusted to also include subsistence and discouraged workers.

^ Includes those who believed no work was available, or because of weather conditions, or could not afford transport costs.

Table G57: Unpaid work activity (15 years +) by division, urban/rural area and Greater Nuku'alofa

	Total	Tongatapu	Vava'u	Ha'apai	'Eua	Ongo Niua	Urban	Rural	Greater Nuku'alofa
Unpaid work for the family, church or community in the last week?	64,597	47,475	9,117	4,121	3,042	842	15,812	48,785	23,229
Yes	46,332	33,725	6,730	2,994	2,220	663	11,174	35,158	16,321
No	18,263	13,749	2,386	1,127	822	179	4,637	13,626	6,907
N/s	2	1	1	0	0	0	1	1	1
Main type of unpaid work	46,334	33,726	6,731	2,994	2,220	663	11,175	35,159	16,322
Housework only	20,593	14,823	3,447	1,227	895	201	5,617	14,976	8,335
Taking care of children	5,747	4,345	762	302	281	57	1,288	4,459	1,908
Taking care of disabled and handicapped	259	194	30	18	14	3	67	192	94
Taking care of elderly	899	685	119	37	44	14	189	710	250
Other family church or community work	18,555	13,479	2,336	1,390	963	387	3,906	14,649	5,604
Other	280	199	37	20	23	1	108	172	130
N/s	1	1	0	0	0	0	0	1	1
Other activities engaged in during the last week	64,597	47,475	9,117	4,121	3,042	842	15,812	48,785	23,229
None	23,022	18,510	2,740	834	843	95	8,528	14,494	11,267
Fishing only	3,172	1,722	855	338	140	117	397	2,775	689
Farming only	9,990	6,903	1,541	775	630	141	1,451	8,539	2,623
Handicrafts only	10,096	6,244	1,822	1,066	681	283	1,092	9,004	2,306
Others	15,645	12,700	1,701	418	723	103	4,155	11,490	6,052
Fishing/farming	981	427	209	288	10	47	73	908	123
Fishing/handicrafts	158	63	23	62	2	8	7	151	10
Fishing/other	68	35	13	12	1	7	7	61	10
Farming/handicrafts	122	73	8	29	4	8	12	110	13
Farming/other	423	288	43	71	5	16	40	383	56
Handicrafts/other	643	400	76	155	3	9	28	615	53
Fishing/farming/handicrafts	47	34	6	7	0	0	4	43	4
Fishing/farming/other	145	45	45	49	0	6	10	135	15
Fishing/handicrafts/other	42	7	29	6	0	0	0	42	0
Farming/handicrafts/other	36	20	5	9	0	2	8	28	8
All activities	7	4	1	2	0	0	0	7	0

Note: Excludes non-residents occupying institutions.

Table G58: Unpaid work activity (15 years +) by 5-year age groups

	Total	15-19	20-24	25-29	30-34	35-39	40-44	45-49	50-54	55-59	60-64	65-69	70-74	75 +	n/s
Unpaid work for the family, church or community in the last week?	64,597	10,965	8,203	7,563	6,388	5,738	5,734	4,567	3,703	3,150	2,514	2,130	1,721	2,216	5
Yes	46,332	7,700	5,878	5,503	4,665	4,238	4,264	3,443	2,816	2,379	1,839	1,486	1,081	1,039	1
No	18,263	3,264	2,325	2,060	1,723	1,500	1,470	1,124	887	771	675	644	640	1,176	4
N/s	2	1	0	0	0	0	0	0	0	0	0	0	0	1	0
Main type of unpaid work	46,334	7,701	5,878	5,503	4,665	4,238	4,264	3,443	2,816	2,379	1,839	1,486	1,081	1,040	1
Housework only	20,593	4,186	2,764	2,378	1,916	1,681	1,625	1,395	1,158	1,008	744	665	505	567	1
Taking care of children	5,747	425	629	976	842	749	636	408	269	210	200	170	106	127	0
Taking care of disabled/ handicapped	259	33	31	22	26	24	26	19	20	16	14	9	15	4	0
Taking care of elderly	899	169	142	116	94	64	87	56	52	56	28	10	16	9	0
Other family church or community work	18,555	2,846	2,292	1,987	1,757	1,697	1,852	1,545	1,295	1,070	839	620	430	325	0
Other	280	42	20	24	29	23	38	20	22	19	14	12	9	8	0
N/s	1	0	0	0	1	0	0	0	0	0	0	0	0	0	0
Other activities engaged in during the last week	64,597	10,965	8,203	7,563	6,388	5,738	5,734	4,567	3,703	3,150	2,514	2,130	1,721	2,216	5
None	23,022	4,184	3,059	2,763	2,232	1,974	1,884	1,446	1,187	1,009	841	761	619	1,059	4
Fishing only	3,172	422	342	358	346	321	373	303	227	183	117	106	52	22	0
Farming only	9,990	1,464	1,194	1,088	991	933	988	829	628	573	456	343	285	218	0
Handicrafts only	10,096	1,136	1,050	1,173	1,052	990	994	820	694	585	490	418	334	360	0
Others	15,645	3,402	2,288	1,903	1,481	1,237	1,189	923	760	650	493	424	378	516	1
Fishing/farming	981	125	97	104	109	107	103	95	82	55	46	27	22	9	0
Fishing/handicrafts	158	15	14	12	22	21	20	15	15	8	11	4	0	1	0
Fishing/other	68	11	8	6	10	6	10	5	4	4	2	1	0	1	0
Farming/handicrafts	122	14	9	13	9	11	22	12	8	7	8	4	0	5	0
Farming/other	423	85	50	46	36	40	41	43	23	17	13	13	9	7	0
Handicrafts/other	643	82	72	74	57	71	74	54	37	45	29	21	17	10	0
Fishing/farming/handicrafts	47	4	1	4	8	3	8	3	7	2	2	2	2	1	0
Fishing/farming/other	145	14	11	14	22	14	15	13	19	11	4	2	3	3	0
Fishing/handicrafts/other	42	2	2	4	11	8	3	1	6	1	1	3	0	0	0
Farming/handicrafts/other	36	3	6	1	1	2	9	4	5	0	1	1	0	3	0
All activities	7	2	0	0	1	0	1	1	1	0	0	0	0	1	0

Note: Excludes non-residents occupying institutions.

Table G59: Voting status (22 years +) by division, urban/rural areas and Greater Nuku'alofa

	Total	Tongatapu	Vava'u	Ha'apai	'Eua	Ongo Niua	Urban	Rural	Greater Nuku'alofa
Registered to vote	50,055	36,534	7,164	3,273	2,392	692	12,331	37,724	18,012
Yes	41,417	29,644	6,109	2,892	2,137	635	9,333	32,084	13,752
No	8,638	6,890	1,055	381	255	57	2,998	5,640	4,260
Reason for not registering to vote	8,638	6,890	1,055	381	255	57	2,998	5,640	4,260
Travel overseas	2,903	2,382	333	71	99	18	1,003	1,900	1,414
Sick	1,147	848	178	71	31	19	338	809	485
Not interested	1,020	802	95	100	21	2	332	688	489
Don't know	1,177	939	138	47	43	10	362	815	571
Others	2,386	1,915	310	92	61	8	959	1,427	1,297
N/s	5	4	1	0	0	0	4	1	4

Note: Excludes non-residents occupying institutions.

Table G60: Voting status (22 years +) by 5 year age groups

	Total	22-24	25-29	30-34	35-39	40-44	45-49	50-54	55-59	60-64	65-69	70-74	75 +	n/s
Registered to vote	50,055	4,626	7,563	6,388	5,738	5,734	4,567	3,703	3,150	2,514	2,130	1,721	2,216	5
Yes	41,417	3,074	6,046	5,357	4,882	4,971	3,988	3,234	2,765	2,210	1,847	1,461	1,582	0
No	8,638	1,552	1,517	1,031	856	763	579	469	385	304	283	260	634	5
Reason for not registering to vote	8,638	1,552	1,517	1,031	856	763	579	469	385	304	283	260	634	5
Travel overseas	2,903	412	536	359	306	306	219	175	147	129	111	86	117	0
Sick	1,147	158	149	76	74	68	47	50	54	49	69	98	255	0
Not interested	1,020	260	201	153	115	68	52	41	32	31	20	16	30	1
Don't know	1,177	406	279	133	90	79	48	37	22	19	14	14	35	1
Others	2,386	316	350	310	271	240	213	166	130	76	68	46	197	3
N/s	5	0	2	0	0	2	0	0	0	0	1	0	0	0

Note: Excludes non-residents occupying institutions.

Table G61: Location in the next three years (in 2014) by division, urban/rural area and Greater Nuku'alofa

Where in the next 3 years	Total	Tongatapu	Vava'u	Ha'apai	'Eua	Ongo Niua	Urban	Rural	Greater Nuku'alofa
Total	50,055	36,534	7,164	3,273	2,392	692	12,331	37,724	18,012
Tongatapu	33,410	32,839	184	219	132	36	10,795	22,615	15,908
Vava'u	6,951	341	6,569	23	14	4	123	6,828	216
Ha'apai	3,118	221	23	2,868	4	2	89	3,029	128
Eua	2,143	79	7	12	2,044	1	30	2,113	44
Ongo Niua	689	80	3	3	1	602	23	666	39
Overseas	3,033	2,506	310	87	121	9	1,040	1,993	1,374
Don't know	604	369	67	60	74	34	162	442	214
N/s	107	99	1	1	2	4	69	38	89

Note: Excludes non-residents occupying institutions.

Table G62: Location in the next three years (2014) by 5-years age group

Where in the next 3 years	Total	22-24	25-29	30-34	35-39	40-44	45-49	50-54	55-59	60-64	65-69	70-74	75 +	n/s
Total	50,055	4,626	7,563	6,388	5,738	5,734	4,567	3,703	3,150	2,514	2,130	1,721	2,216	5
Tongatapu	33,410	3,237	5,331	4,394	3,891	3,755	3,015	2,419	1,996	1,557	1,360	1,059	1,394	2
Vava'u	6,951	555	898	797	783	833	661	520	460	424	329	276	415	0
Ha'apai	3,118	238	396	390	343	345	278	248	239	177	159	149	156	0
Eua	2,143	166	278	278	227	269	204	176	143	123	88	86	105	0
Ongo Niua	689	55	72	68	68	70	76	61	59	40	39	40	41	0
Overseas	3,033	316	497	397	347	371	259	221	179	152	115	90	87	2
Don't know	604	42	70	60	69	80	65	52	63	39	32	18	14	0
N/s	107	17	21	4	10	11	9	6	11	2	8	3	4	1

Note: Excludes non-residents occupying institutions.

Table G63: Number ever given birth to female population (15 years +) by 5-years age group and division

	No. of women	Number of women given birth		
		Given birth	Not given birth	N/s
Tonga	32,933	20,618	12,242	73
15-19	5,292	157	5,134	1
20-24	4,099	1,222	2,867	10
25-29	4,015	2,467	1,533	15
30-34	3,317	2,527	781	9
35-39	2,972	2,461	506	5
40-44	2,864	2,482	378	4
45-49	2,214	1,945	267	2
50-54	1,921	1,681	235	5
55-59	1,637	1,477	155	5
60-64	1,308	1,201	101	6
65-69	1,133	1,036	93	4
70-74	889	818	70	1
75 +	1,267	1,143	121	3
N/s	5	1	1	3
Tongatapu	24,275	14,966	9,258	51
15-19	3,929	128	3,801	0
20-24	3,154	914	2,234	6
25-29	3,080	1,860	1,206	14
30-34	2,488	1,906	578	4
35-39	2,210	1,812	394	4
40-44	2,080	1,785	293	2
45-49	1,594	1,402	191	1
50-54	1,366	1,194	169	3
55-59	1,143	1,029	109	5
60-64	915	835	75	5
65-69	819	747	70	2
70-74	615	561	54	0
75 +	877	792	83	2
N/s	5	1	1	3
Vava'u	4,672	3,030	1,631	11
15-19	786	12	774	0
20-24	505	177	327	1
25-29	493	322	171	0
30-34	423	328	93	2
35-39	420	358	62	0
40-44	426	378	46	2
45-49	326	291	34	1
50-54	285	249	35	1
55-59	245	223	22	0
60-64	224	204	19	1
65-69	163	149	13	1
70-74	152	142	9	1
75 +	224	197	26	1
N/s	0	0	0	0
Ha'apai	2,043	1,355	684	4
15-19	298	11	287	0
20-24	225	75	150	0
25-29	223	144	78	1
30-34	203	149	53	1
35-39	182	157	25	0
40-44	177	160	17	0
45-49	137	116	21	0
50-54	137	124	12	1

	No. of women	Number of women given birth		
		Given birth	Not given birth	N/s
55-59	131	115	16	0
60-64	94	91	3	0
65-69	83	73	9	1
70-74	64	58	6	0
75 +	89	82	7	0
N/s	0	0	0	0
'Eua	1,536	995	534	7
15-19	233	3	229	1
20-24	171	45	123	3
25-29	183	120	63	0
30-34	166	123	41	2
35-39	124	104	19	1
40-44	143	125	18	0
45-49	114	101	13	0
50-54	105	88	17	0
55-59	82	76	6	0
60-64	63	62	1	0
65-69	50	49	1	0
70-74	41	41	0	0
75 +	61	58	3	0
N/s	0	0	0	0
Ongo Niua	407	272	135	0
15-19	46	3	43	0
20-24	44	11	33	0
25-29	36	21	15	0
30-34	37	21	16	0
35-39	36	30	6	0
40-44	38	34	4	0
45-49	43	35	8	0
50-54	28	26	2	0
55-59	36	34	2	0
60-64	12	9	3	0
65-69	18	18	0	0
70-74	17	16	1	0
75 +	16	14	2	0
N/s	0	0	0	0
Urban	8,052	4,834	3,183	35
15-19	1,234	41	1,193	0
20-24	1,059	277	779	3
25-29	1,040	601	429	10
30-34	841	612	227	2
35-39	721	569	151	1
40-44	662	558	102	2
45-49	548	474	73	1
50-54	496	428	66	2
55-59	367	315	48	4
60-64	305	273	27	5
65-69	266	241	24	1
70-74	211	188	23	0
75 +	299	257	41	1
N/s	3	0	0	3
Rural	24,881	15,784	9,059	38
15-19	4,058	116	3,941	1
20-24	3,040	945	2,088	7
25-29	2,975	1,866	1,104	5
30-34	2,476	1,915	554	7

	No. of women	Number of women given birth		
		Given birth	Not given birth	N/s
35-39	2,251	1,892	355	4
40-44	2,202	1,924	276	2
45-49	1,666	1,471	194	1
50-54	1,425	1,253	169	3
55-59	1,270	1,162	107	1
60-64	1,003	928	74	1
65-69	867	795	69	3
70-74	678	630	47	1
75 +	968	886	80	2
N/s	2	1	1	0
Greater Nuku'alofa	11,827	7,162	4,622	43
15-19	1,851	65	1,786	0
20-24	1,565	415	1,146	4
25-29	1,525	911	603	11
30-34	1,231	919	308	4
35-39	1,061	852	208	1
40-44	991	842	147	2
45-49	811	705	105	1
50-54	710	612	95	3
55-59	540	471	64	5
60-64	437	393	39	5
65-69	388	346	40	2
70-74	303	273	30	0
75 +	411	358	51	2
N/s	3	0	0	3

Note: Excludes non-residents occupying institutions.

Table G64: Number of children ever born and number of children died to female population (15 years +) by division, and urban/rural areas and Greater Nuku'alofa

Age	No. of women given birth	Number of children ever born			Number of children born who have died		
		Total	Male	Female	Total	Male	Female
Tonga	20,618	89,827	46,884	42,943	3,384	2,052	1,332
15-19	157	182	94	88	4	1	3
20-24	1,222	1,947	1,021	926	23	14	9
25-29	2,467	5,863	3,133	2,730	108	73	35
30-34	2,527	8,284	4,279	4,005	165	94	71
35-39	2,461	10,118	5,330	4,788	200	133	67
40-44	2,482	11,700	6,021	5,679	282	160	122
45-49	1,945	9,861	5,221	4,640	281	175	106
50-54	1,681	8,694	4,591	4,103	266	161	105
55-59	1,477	7,978	4,121	3,857	276	177	99
60-64	1,201	6,870	3,603	3,267	321	189	132
65-69	1,036	5,921	3,056	2,865	358	210	148
70-74	818	4,857	2,524	2,333	313	194	119
75 +	1,143	7,550	3,889	3,661	787	471	316
N/s	1	2	1	1	0	0	0
Tongatapu	14,966	63,828	33,183	30,645	2,267	1,397	870
15-19	128	148	76	72	3	0	3
20-24	914	1,458	754	704	18	11	7
25-29	1,860	4,367	2,325	2,042	81	55	26
30-34	1,906	6,185	3,197	2,988	113	63	50
35-39	1,812	7,373	3,846	3,527	136	92	44
40-44	1,785	8,333	4,294	4,039	185	107	78
45-49	1,402	6,936	3,663	3,273	177	108	69
50-54	1,194	6,109	3,204	2,905	182	115	67
55-59	1,029	5,533	2,845	2,688	178	111	67
60-64	835	4,727	2,470	2,257	215	132	83
65-69	747	4,247	2,154	2,093	245	142	103
70-74	561	3,271	1,706	1,565	213	130	83
75 +	792	5,139	2,648	2,491	521	331	190
N/s	1	2	1	1	0	0	0
Vava'u	3,030	13,916	7,293	6,623	543	315	228
15-19	12	16	9	7	1	1	0
20-24	177	278	162	116	3	2	1
25-29	322	791	439	352	19	13	6
30-34	328	1,122	585	537	17	9	8
35-39	358	1,535	810	725	33	23	10
40-44	378	1,852	940	912	52	29	23
45-49	291	1,546	831	715	52	34	18
50-54	249	1,310	689	621	39	20	19
55-59	223	1,154	594	560	39	28	11
60-64	204	1,216	650	566	63	36	27
65-69	149	864	451	413	49	28	21
70-74	142	891	468	423	50	30	20
75 +	197	1,341	665	676	126	62	64
N/s	0	0	0	0	0	0	0
Ha'apai	1,355	6,186	3,296	2,890	329	188	141
15-19	11	12	7	5	0	0	0
20-24	75	121	72	49	1	1	0
25-29	144	352	202	150	3	3	0
30-34	149	487	252	235	20	13	7
35-39	157	656	362	294	20	12	8
40-44	160	778	419	359	28	13	15
45-49	116	621	332	289	25	16	9

Age	No. of women given birth	Number of children ever born			Number of children born who have died		
		Total	Male	Female	Total	Male	Female
50-54	124	681	362	319	32	17	15
55-59	115	677	357	320	34	21	13
60-64	91	501	252	249	27	13	14
65-69	73	408	224	184	45	26	19
70-74	58	327	150	177	17	13	4
75 +	82	565	305	260	77	40	37
N/s	0	0	0	0	0	0	0
'Eua	995	4,581	2,400	2,181	191	117	74
15-19	3	3	2	1	0	0	0
20-24	45	77	28	49	1	0	1
25-29	120	312	146	166	4	1	3
30-34	123	429	213	216	12	6	6
35-39	104	455	256	199	11	6	5
40-44	125	591	294	297	14	10	4
45-49	101	546	282	264	18	10	8
50-54	88	431	243	188	6	3	3
55-59	76	412	221	191	13	12	1
60-64	62	375	198	177	16	8	8
65-69	49	286	165	121	15	10	5
70-74	41	272	146	126	27	19	8
75 +	58	392	206	186	54	32	22
N/s	0	0	0	0	0	0	0
Ongo Niua	272	1,316	712	604	54	35	19
15-19	3	3	0	3	0	0	0
20-24	11	13	5	8	0	0	0
25-29	21	41	21	20	1	1	0
30-34	21	61	32	29	3	3	0
35-39	30	99	56	43	0	0	0
40-44	34	146	74	72	3	1	2
45-49	35	212	113	99	9	7	2
50-54	26	163	93	70	7	6	1
55-59	34	202	104	98	12	5	7
60-64	9	51	33	18	0	0	0
65-69	18	116	62	54	4	4	0
70-74	16	96	54	42	6	2	4
75 +	14	113	65	48	9	6	3
N/s	0	0	0	0	0	0	0
Urban	4,834	19,297	9,948	9,349	619	385	234
15-19	41	50	24	26	1	0	1
20-24	277	431	226	205	5	3	2
25-29	601	1,302	687	615	19	13	6
30-34	612	1,873	952	921	27	17	10
35-39	569	2,129	1,112	1,017	45	31	14
40-44	558	2,410	1,247	1,163	57	35	22
45-49	474	2,201	1,135	1,066	51	31	20
50-54	428	1,969	1,030	939	48	29	19
55-59	315	1,602	810	792	51	33	18
60-64	273	1,498	773	725	59	40	19
65-69	241	1,252	638	614	64	29	35
70-74	188	1,064	542	522	54	28	26
75 +	257	1,516	772	744	138	96	42
N/s	0	0	0	0	0	0	0
Rural	15,784	70,530	36,936	33,594	2,765	1,667	1,098
15-19	116	132	70	62	3	1	2
20-24	945	1,516	795	721	18	11	7

Age	No. of women given birth	Number of children ever born			Number of children born who have died		
		Total	Male	Female	Total	Male	Female
25-29	1,866	4,561	2,446	2,115	89	60	29
30-34	1,915	6,411	3,327	3,084	138	77	61
35-39	1,892	7,989	4,218	3,771	155	102	53
40-44	1,924	9,290	4,774	4,516	225	125	100
45-49	1,471	7,660	4,086	3,574	230	144	86
50-54	1,253	6,725	3,561	3,164	218	132	86
55-59	1,162	6,376	3,311	3,065	225	144	81
60-64	928	5,372	2,830	2,542	262	149	113
65-69	795	4,669	2,418	2,251	294	181	113
70-74	630	3,793	1,982	1,811	259	166	93
75 +	886	6,034	3,117	2,917	649	375	274
N/s	1	2	1	1	0	0	0
Greater Nuku'alofa	11,827	28,967	15,006	13,961	970	595	375
15-19	1,851	75	37	38	1	0	1
20-24	1,565	652	331	321	8	5	3
25-29	1,525	2,074	1,102	972	42	27	15
30-34	1,231	2,855	1,436	1,419	51	27	24
35-39	1,061	3,232	1,696	1,536	69	49	20
40-44	991	3,699	1,921	1,778	81	47	34
45-49	811	3,349	1,744	1,605	76	41	35
50-54	710	2,903	1,545	1,358	78	47	31
55-59	540	2,417	1,223	1,194	78	53	25
60-64	437	2,170	1,130	1,040	91	56	35
65-69	388	1,877	943	934	104	55	49
70-74	303	1,519	792	727	84	49	35
75 +	411	2,145	1,106	1,039	207	139	68
N/s	3	0	0	0	0	0	0

Note: Excludes non-residents occupying institutions.

Table G65: Number of children by their place of residence to female population (15 years +) by sex, division and urban and Greater Nuku'alofa

Age of women	Number of women	Number of children in household in Tonga			Number of children elsewhere in Tonga			Number of children overseas		
		Male	Female	Total	Male	Female	Total	Male	Female	Total
Tonga	32,933	26,507	25,137	51,644	9,816	9,604	19,420	8,509	6,870	15,379
15-19	5,292	82	80	162	11	5	16	0	0	0
20-24	4,099	923	830	1,753	70	72	142	14	15	29
25-29	4,015	2,750	2,438	5,188	262	217	479	48	40	88
30-34	3,317	3,627	3,422	7,049	486	425	911	72	87	159
35-39	2,972	4,471	4,091	8,562	569	481	1,050	157	149	306
40-44	2,864	4,717	4,469	9,186	785	769	1,554	359	319	678
45-49	2,214	3,400	3,112	6,512	961	956	1,917	685	466	1,151
50-54	1,921	2,343	2,201	4,544	1,071	1,087	2,158	1,016	710	1,726
55-59	1,637	1,561	1,524	3,085	1,225	1,309	2,534	1,158	925	2,083
60-64	1,308	1,022	1,022	2,044	1,181	1,219	2,400	1,211	894	2,105
65-69	1,133	628	696	1,324	1,019	994	2,013	1,199	1,027	2,226
70-74	889	443	508	951	872	838	1,710	1,015	868	1,883
75 +	1,267	540	744	1,284	1,303	1,231	2,534	1,575	1,370	2,945
N/s	5	0	0	0	1	1	2	0	0	0
Tongatapu	24,275	19,495	18,587	38,082	5,847	5,797	11,644	6,444	5,391	11,835
15-19	3,929	68	64	132	8	5	13	0	0	0
20-24	3,154	683	635	1,318	50	49	99	10	13	23
25-29	3,080	2,053	1,830	3,883	180	152	332	37	34	71
30-34	2,488	2,740	2,567	5,307	335	297	632	59	74	133
35-39	2,210	3,251	3,057	6,308	370	298	668	133	128	261
40-44	2,080	3,413	3,225	6,638	480	460	940	294	276	570
45-49	1,594	2,480	2,246	4,726	546	577	1,123	529	381	910
50-54	1,366	1,713	1,643	3,356	589	626	1,215	787	569	1,356
55-59	1,143	1,160	1,135	2,295	682	744	1,426	892	742	1,634
60-64	915	749	770	1,519	693	724	1,417	896	680	1,576
65-69	819	482	521	1,003	605	613	1,218	925	856	1,781
70-74	615	312	370	682	541	489	1,030	723	623	1,346
75 +	877	391	524	915	767	762	1,529	1,159	1,015	2,174
N/s	5	0	0	0	1	1	2	0	0	0
Vava'u	4,672	3,843	3,597	7,440	2,013	1,944	3,957	1,122	854	1,976
15-19	786	7	7	14	1	0	1	0	0	0
20-24	505	142	101	243	15	12	27	3	2	5
25-29	493	385	314	699	36	30	66	5	2	7
30-34	423	502	474	976	68	49	117	6	6	12
35-39	420	681	604	1,285	92	101	193	14	10	24
40-44	426	731	702	1,433	150	157	307	30	30	60
45-49	326	502	464	966	209	186	395	86	47	133
50-54	285	332	298	630	224	222	446	113	82	195
55-59	245	185	203	388	247	250	497	134	96	230
60-64	224	140	146	286	271	278	549	203	115	318
65-69	163	83	88	171	212	208	420	128	96	224
70-74	152	76	74	150	191	181	372	171	148	319
75 +	224	77	122	199	297	270	567	229	220	449
N/s	0	0	0	0	0	0	0	0	0	0
Ha'apai	2,043	1,631	1,431	3,062	1,011	1,015	2,026	466	303	769
15-19	298	5	5	10	2	0	2	0	0	0
20-24	225	68	44	112	3	5	8	0	0	0
25-29	223	169	135	304	30	14	44	0	1	1
30-34	203	187	183	370	48	44	92	4	1	5
35-39	182	279	224	503	67	58	125	4	4	8
40-44	177	307	271	578	82	64	146	17	9	26
45-49	137	179	167	346	106	99	205	31	14	45

Age of women	Number of women	Number of children in household in Tonga			Number of children elsewhere in Tonga			Number of children overseas		
		Male	Female	Total	Male	Female	Total	Male	Female	Total
50-54	137	156	134	290	135	141	276	54	29	83
55-59	131	112	90	202	153	175	328	71	42	113
60-64	94	79	56	135	107	131	238	53	48	101
65-69	83	29	41	70	96	85	181	73	39	112
70-74	64	27	28	55	49	96	145	61	49	110
75 +	89	34	53	87	133	103	236	98	67	165
N/s	0	0	0	0	0	0	0	0	0	0
'Eua	1,536	1,234	1,236	2,470	662	606	1,268	387	265	652
15-19	233	2	1	3	0	0	0	0	0	0
20-24	171	25	42	67	2	6	8	1	0	1
25-29	183	125	141	266	14	19	33	6	3	9
30-34	166	172	176	348	32	28	60	3	6	9
35-39	124	212	169	381	33	18	51	5	7	12
40-44	143	216	219	435	54	72	126	14	2	16
45-49	114	174	181	355	67	58	125	31	17	48
50-54	105	112	103	215	79	60	139	49	22	71
55-59	82	72	65	137	91	91	182	46	34	80
60-64	63	48	43	91	91	79	170	51	47	98
65-69	50	28	32	60	70	52	122	57	32	89
70-74	41	19	30	49	58	50	108	50	38	88
75 +	61	29	34	63	71	73	144	74	57	131
N/s	0	0	0	0	0	0	0	0	0	0
Ongo Niua	407	304	286	590	283	242	525	90	57	147
15-19	46	0	3	3	0	0	0	0	0	0
20-24	44	5	8	13	0	0	0	0	0	0
25-29	36	18	18	36	2	2	4	0	0	0
30-34	37	26	22	48	3	7	10	0	0	0
35-39	36	48	37	85	7	6	13	1	0	1
40-44	38	50	52	102	19	16	35	4	2	6
45-49	43	65	54	119	33	36	69	8	7	15
50-54	28	30	23	53	44	38	82	13	8	21
55-59	36	32	31	63	52	49	101	15	11	26
60-64	12	6	7	13	19	7	26	8	4	12
65-69	18	6	14	20	36	36	72	16	4	20
70-74	17	9	6	15	33	22	55	10	10	20
75 +	16	9	11	20	35	23	58	15	11	26
N/s	0	0	0	0	0	0	0	0	0	0
Urban	8,052	5,873	5,636	11,509	1,737	1,683	3,420	1,953	1,796	3,749
15-19	1,234	20	21	41	4	4	8	0	0	0
20-24	1,059	198	178	376	20	18	38	5	7	12
25-29	1,040	610	551	1,161	48	45	93	16	13	29
30-34	841	798	775	1,573	111	99	210	26	37	63
35-39	721	933	888	1,821	108	81	189	40	34	74
40-44	662	981	926	1,907	132	120	252	99	95	194
45-49	548	777	700	1,477	165	198	363	162	148	310
50-54	496	586	539	1,125	165	183	348	250	198	448
55-59	367	338	336	674	191	211	402	248	227	475
60-64	305	261	273	534	219	210	429	253	223	476
65-69	266	155	170	325	161	140	301	293	269	562
70-74	211	99	128	227	184	160	344	231	208	439
75 +	299	117	151	268	229	214	443	330	337	667
N/s	3	0	0	0	0	0	0	0	0	0
Rural	24,881	20,634	19,501	40,135	8,079	7,921	16,000	6,556	5,074	11,630
15-19	4,058	62	59	121	7	1	8	0	0	0
20-24	3,040	725	652	1,377	50	54	104	9	8	17

Age of women	Number of women	Number of children in household in Tonga			Number of children elsewhere in Tonga			Number of children overseas		
		Male	Female	Total	Male	Female	Total	Male	Female	Total
25-29	2,975	2,140	1,887	4,027	214	172	386	32	27	59
30-34	2,476	2,829	2,647	5,476	375	326	701	46	50	96
35-39	2,251	3,538	3,203	6,741	461	400	861	117	115	232
40-44	2,202	3,736	3,543	7,279	653	649	1,302	260	224	484
45-49	1,666	2,623	2,412	5,035	796	758	1,554	523	318	841
50-54	1,425	1,757	1,662	3,419	906	904	1,810	766	512	1,278
55-59	1,270	1,223	1,188	2,411	1,034	1,098	2,132	910	698	1,608
60-64	1,003	761	749	1,510	962	1,009	1,971	958	671	1,629
65-69	867	473	526	999	858	854	1,712	906	758	1,664
70-74	678	344	380	724	688	678	1,366	784	660	1,444
75 +	968	423	593	1,016	1,074	1,017	2,091	1,245	1,033	2,278
N/s	2	0	0	0	1	1	2	0	0	0
Greater Nuku'alofa	11,827	8,948	8,542	17,490	2,640	2,539	5,179	2,823	2,505	5,328
15-19	1,851	32	33	65	5	4	9	0	0	0
20-24	1,565	295	284	579	25	25	50	6	9	15
25-29	1,525	969	868	1,837	85	71	156	21	18	39
30-34	1,231	1,233	1,203	2,436	146	149	295	30	43	73
35-39	1,061	1,418	1,316	2,734	168	135	303	61	65	126
40-44	991	1,514	1,418	2,932	209	196	405	151	130	281
45-49	811	1,226	1,084	2,310	249	283	532	228	203	431
50-54	710	858	772	1,630	271	278	549	369	277	646
55-59	540	501	537	1,038	301	312	613	368	320	688
60-64	437	361	357	718	324	330	654	389	318	707
65-69	388	230	249	479	251	245	496	407	391	798
70-74	303	152	193	345	259	220	479	332	279	611
75 +	411	159	228	387	347	291	638	461	452	913
N/s	3	0	0	0	0	0	0	0	0	0

Note: Excludes non-residents occupying institutions

Table G66: Number of children born in the 12 months before census night (1 Dec 2010 to 30 Nov 2011) to female population (15 years+) by sex, 5-years age group and division (usual residence of mother)

Age of mother	Total	Male	Female	Age of mother	Total	Male	Female	Age of mother	Total	Male	Female
Total	2,627	1,395	1,232	Ha'apai	158	95	63	Urban	574	299	275
15-19	109	52	57	15-19	10	5	5	15-19	25	10	15
20-24	551	297	254	20-24	37	28	9	20-24	120	61	59
25-29	855	441	414	25-29	52	24	28	25-29	183	87	96
30-34	588	326	262	30-34	30	20	10	30-34	131	78	53
35-39	367	194	173	35-39	22	14	8	35-39	86	48	38
40-44	139	75	64	40-44	6	4	2	40-44	26	13	13
45-49	17	9	8	45-49	0	0	0	45-49	2	1	1
50-54	1	1	0	50-54	0	0	0	50-54	1	1	0
Tongatapu	1,986	1,050	936	'Eua	119	54	65	Rural	2053	1096	957
15-19	87	41	46	15-19	3	2	1	15-19	84	42	42
20-24	404	209	195	20-24	20	10	10	20-24	431	236	195
25-29	646	336	310	25-29	48	22	26	25-29	672	354	318
30-34	458	260	198	30-34	25	8	17	30-34	457	248	209
35-39	283	145	138	35-39	14	9	5	35-39	281	146	135
40-44	96	50	46	40-44	8	3	5	40-44	113	62	51
45-49	11	8	3	45-49	1	0	1	45-49	15	8	7
50-54	1	1	0	50-54	0	0	0	50-54	0	0	0
Vava'u	341	185	156	Ongo Niua	23	11	12	Greater Nuku'alofa	899	468	431
15-19	7	4	3	15-19	2	0	2	15-19	42	19	23
20-24	85	48	37	20-24	5	2	3	20-24	185	88	97
25-29	104	57	47	25-29	5	2	3	25-29	303	144	159
30-34	69	35	34	30-34	6	3	3	30-34	205	124	81
35-39	44	23	21	35-39	4	3	1	35-39	123	68	55
40-44	28	17	11	40-44	1	1	0	40-44	35	20	15
45-49	4	1	3	45-49	0	0	0	45-49	5	4	1
50-54	0	0	0	50-54	0	0	0	50-54	1	1	0

Note: Excludes non-residents occupying institutions

Table H1: Number of households by type, sex of head, division, district, village, urban/rural areas and Greater Nuku'alofa

District	Total Households	Private Households			Institution		
		Number of Private Households	Headed by		Number of Institutions	Number of persons in Institution	
			Males	Females		Males	Females
Tonga	18,156	18,033	13,982	4,051	123	924	359
Tongatapu	12,904	12,818	9,759	3,059	86	772	317
Kolofo'ou	3,246	3,203	2,411	792	43	300	110
Kolofo'ou	1,610	1,584	1,158	426	26	201	75
Ma'ufanga	1,214	1,201	912	289	13	74	21
Nukunukumotu	6	6	6	0	0	0	0
'Oneata Island	0	0	0	0	0	0	0
Popua	316	316	253	63	0	0	0
Tukutonga	95	95	81	14	0	0	0
Pangaimotu	2	1	1	0	1	8	4
Fafaa	2	0	0	0	2	13	10
'Onevai	0	0	0	0	0	0	0
'Ataa	1	0	0	0	1	4	0
Velitua Hahake	0	0	0	0	0	0	0
Velitua Hihifo	0	0	0	0	0	0	0
Kolomotu'a	3,009	2,988	2,251	737	21	173	124
Kolomotu'a	1,442	1,436	1,047	389	6	36	32
Haveluloto	588	586	418	168	2	34	7
Tofoa	585	572	441	131	13	103	85
Hofoa	165	165	139	26	0	0	0
Puke	116	116	99	17	0	0	0
Sia'atoutai	113	113	107	6	0	0	0
Vaini	2,095	2,087	1,598	489	8	172	21
Vaini	537	534	410	124	3	104	4
Malapo	109	108	76	32	1	47	0
Longoteme	100	100	79	21	0	0	0
Folaha	144	144	116	28	0	0	0
Nukuhetulu	61	61	44	17	0	0	0
Veitongo	190	190	149	41	0	0	0
Ha'ateiho	414	412	316	96	2	3	3
Pea	349	348	275	73	1	12	13
Tokomololo	191	190	133	57	1	6	1
Tatakamotonga	1,224	1,220	940	280	4	101	27
Tatakamotonga	302	301	241	60	1	2	0
Holonga	93	93	71	22	0	0	0
Pelehake	132	131	92	39	1	35	24
Fua'amotu	312	311	241	70	1	62	0
Nakolo	73	73	50	23	0	0	0
Ha'asini/Hamula	147	147	113	34	0	0	0
Lavengatonga	70	69	59	10	1	2	3
Haveluliku	28	28	20	8	0	0	0
Fatumu	67	67	53	14	0	0	0
Lapaha	1,275	1,274	985	289	1	0	2
Lapaha	344	343	253	90	1	0	2
Talasiu	44	44	35	9	0	0	0
Hoi	80	80	70	10	0	0	0
Nukuleka	51	51	38	13	0	0	0
Makaunga	70	70	51	19	0	0	0
Talafo'ou	75	75	53	22	0	0	0
Manuka	47	47	44	3	0	0	0
Navutoka	129	129	105	24	0	0	0

District	Total Households	Private Households			Institution		
		Number of Private Households	Headed by		Number of Institutions	Number of persons in Institution	
			Males	Females		Males	Females
Kolonga	230	230	171	59	0	0	0
Afa	70	70	59	11	0	0	0
Niutoua	119	119	91	28	0	0	0
'Eueiki	15	15	14	1	0	0	0
Fukave	1	1	1	0	0	0	0
Nukunuku	1,347	1,346	1,056	290	1	15	10
Nukunuku	343	343	285	58	0	0	0
Matahau	105	105	77	28	0	0	0
Matafonua	36	36	29	7	0	0	0
Fatai	61	61	46	15	0	0	0
Lakepa	53	53	43	10	0	0	0
Vaotu'u	84	84	62	22	0	0	0
Utulau	113	113	88	25	0	0	0
Ha'alalo	84	84	67	17	0	0	0
Ha'akame	118	118	97	21	0	0	0
Houma	350	349	262	87	1	15	10
Kolovai	708	700	518	182	8	11	23
Kolovai	121	121	83	38	0	0	0
Te'ekiu	100	100	80	20	0	0	0
Masilamea	39	39	27	12	0	0	0
Fahefa	62	61	48	13	1	0	9
Ha'utu	29	29	23	6	0	0	0
Kala'au	20	20	15	5	0	0	0
Fo'ui	93	91	68	23	2	3	5
Ha'avakatolo	44	44	34	10	0	0	0
'Ahau	62	61	41	20	1	1	3
Kanokupolu	55	53	40	13	2	3	3
Ha'atafu	42	41	29	12	1	3	1
'Atataa	41	40	30	10	1	1	2
Vava'u	2,834	2,813	2,278	535	21	69	28
Neiafu	1,087	1,070	844	226	17	50	26
Neiafu	771	755	596	159	16	48	25
Makave	88	88	65	23	0	0	0
Toula	83	82	66	16	1	2	1
'Utui	46	46	37	9	0	0	0
Ofu	27	27	23	4	0	0	0
Okoa	50	50	40	10	0	0	0
Olo'ua	22	22	17	5	0	0	0
Kenutu	0	0	0	0	0	0	0
Pangaimotu	244	243	192	51	1	1	0
Pangaimotu	125	125	94	31	0	0	0
'Utulei	26	26	19	7	0	0	0
Nga'unoho	34	34	28	6	0	0	0
'Utungake	57	56	49	7	1	1	0
Tapana	2	2	2	0	0	0	0
Hahake	418	418	353	65	0	0	0
Ha'alaufuli	82	82	65	17	0	0	0
Ha'akio	28	28	25	3	0	0	0
Houma	25	25	17	8	0	0	0
Mangia	19	19	18	1	0	0	0
Ta'anea	121	121	102	19	0	0	0
Tu'anekeviale	86	86	78	8	0	0	0
Koloa	37	37	33	4	0	0	0
Holeva	20	20	15	5	0	0	0

District	Total Households	Private Households			Institution		
		Number of Private Households	Headed by		Number of Institutions	Number of persons in Institution	
			Males	Females		Males	Females
Leimatu'a	466	465	378	87	1	18	0
Leimatu'a	218	218	178	40	0	0	0
Holonga	81	80	74	6	1	18	0
Feletoa	65	65	52	13	0	0	0
Mataika	102	102	74	28	0	0	0
Hihifo	405	405	328	77	0	0	0
Longomapu	121	121	95	26	0	0	0
Taoa	89	89	77	12	0	0	0
Tefisi	113	113	88	25	0	0	0
Vaimalo	20	20	16	4	0	0	0
Tu'anuku	62	62	52	10	0	0	0
Motu	214	212	183	29	2	0	2
Kapa	14	14	13	1	0	0	0
Falevai	23	23	20	3	0	0	0
'Otea	29	28	24	4	1	0	1
Lape	6	6	6	0	0	0	0
Matamaka	29	29	27	2	0	0	0
Nuapapu	24	24	19	5	0	0	0
Ovaka	21	21	15	6	0	0	0
Taunga	9	9	6	3	0	0	0
Hunga	52	52	47	5	0	0	0
Foeata	1	1	1	0	0	0	0
Vaka'eitu	0	0	0	0	0	0	0
Mounu	2	1	1	0	1	0	1
'Eueiki	1	1	1	0	0	0	0
Mala	1	1	1	0	0	0	0
Fofoa	2	2	2	0	0	0	0
Ha'apai	1,266	1,258	1,015	243	8	34	5
Pangai	469	463	361	102	6	31	2
Pangai	239	234	175	59	5	26	2
Hihifo	166	165	133	32	1	5	0
Holopeka	27	27	19	8	0	0	0
Koulo	37	37	34	3	0	0	0
Foa	231	229	183	46	2	3	3
Fangale'ounga	30	30	26	4	0	0	0
Fotua	36	36	25	11	0	0	0
Lotofoa	67	67	56	11	0	0	0
Faleloa	61	59	46	13	2	3	3
Ha'afakahenga	18	18	14	4	0	0	0
Ha'ateiho Si'i	19	19	16	3	0	0	0
Lulunga	204	204	178	26	0	0	0
Ha'afeva	47	47	40	7	0	0	0
Tungua	43	43	39	4	0	0	0
Fotuha'a	27	27	23	4	0	0	0
'O'ua Island	28	28	25	3	0	0	0
Matuku	23	23	21	2	0	0	0
Kotu	36	36	30	6	0	0	0
Nomuka	111	111	94	17	0	0	0
Nomuka	86	86	71	15	0	0	0
Mango	10	10	8	2	0	0	0
Fonoifua	15	15	15	0	0	0	0
Nomukeiki	0	0	0	0	0	0	0
Ha'ano	106	106	86	20	0	0	0
Fakakai	33	33	27	6	0	0	0

District	Total Households	Private Households			Institution		
		Number of Private Households	Headed by		Number of Institutions	Number of persons in Institution	
			Males	Females		Males	Females
Pukotala	17	17	14	3	0	0	0
Ha'ano	27	27	23	4	0	0	0
Muitoa	9	9	7	2	0	0	0
Mo'unga'one	20	20	15	5	0	0	0
'Uiha	145	145	113	32	0	0	0
'Uiha	78	78	57	21	0	0	0
Felemea	34	34	32	2	0	0	0
Lofanga	33	33	24	9	0	0	0
'Eua	870	862	692	170	8	49	9
Eua Motu'a	511	503	411	92	8	49	9
'Ohonua	266	264	214	50	2	19	4
Tufuvai	37	33	21	12	4	12	3
Pangai	59	59	53	6	0	0	0
Houma	58	58	54	4	0	0	0
Ha'atu'a	91	89	69	20	2	18	2
Eua Fo'ou	359	359	281	78	0	0	0
Angaha	72	72	54	18	0	0	0
Futu	43	43	30	13	0	0	0
'Esia	32	32	27	5	0	0	0
Sapa'ata	23	23	20	3	0	0	0
Fata'ulua	34	34	29	5	0	0	0
Mu'a	29	29	22	7	0	0	0
Tongamama'o	26	26	17	9	0	0	0
Petani	52	52	42	10	0	0	0
Mata'aho	48	48	40	8	0	0	0
Ongo Niua	282	282	238	44	0	0	0
Niuatoputapu	168	168	141	27	0	0	0
Hihifo	67	67	56	11	0	0	0
Vaipoa	42	42	38	4	0	0	0
Falehau	46	46	34	12	0	0	0
Tafari	13	13	13	0	0	0	0
Niuafo'ou	114	114	97	17	0	0	0
'Esia	29	29	27	2	0	0	0
Kolofo'ou	13	13	11	2	0	0	0
Sapa'ata	24	24	21	3	0	0	0
Fata'ulua	12	12	9	3	0	0	0
Mata'aho	5	5	4	1	0	0	0
Mu'a	7	7	5	2	0	0	0
Tongamama'o	9	9	8	1	0	0	0
Petani	15	15	12	3	0	0	0
Urban	4,266	4,221	3,117	1,104	45	311	128
Rural	13,890	13,812	10,865	2,947	78	613	231
Greater Nuku'alofa	6,255	6,191	4,662	1,529	64	473	234

Table H2: Private households by size, sex and ethnic origin of head, by division, urban/rural areas and Greater Nuku'alofa

Household size	Households			Tongans			Part - Tongans			Non-Tongans		
	Total	Headed by		Total	Headed by		Total	Headed by		Total	Headed by	
		Male	Female		Male	Female		Male	Female		Male	Female
Tonga	18,033	13,982	4,051	17,191	13,303	3,888	110	82	28	732	597	135
1	1,161	839	322	967	715	252	11	10	1	183	114	69
2	1,642	1,177	465	1,417	981	436	7	6	1	218	190	28
3	1,932	1,433	499	1,809	1,328	481	13	10	3	110	95	15
4	2,256	1,705	551	2,159	1,626	533	19	10	9	78	69	9
5	2,503	1,951	552	2,426	1,884	542	14	11	3	63	56	7
6	2,242	1,811	431	2,199	1,777	422	13	6	7	30	28	2
7	1,966	1,619	347	1,936	1,589	347	11	11	0	19	19	0
8	1,455	1,173	282	1,439	1,159	280	5	5	0	11	9	2
9	1,003	808	195	987	795	192	9	6	3	7	7	0
10	628	489	139	621	484	137	2	1	1	5	4	1
11	425	315	110	422	314	108	1	1	0	2	0	2
12	285	236	49	283	234	49	1	1	0	1	1	0
13	190	154	36	186	150	36	1	1	0	3	3	0
14	118	98	20	117	97	20	0	0	0	1	1	0
15+	227	174	53	223	170	53	3	3	0	1	1	0
Tongatapu	12,818	9,759	3,059	12,116	9,195	2,921	93	69	24	609	495	114
1	790	560	230	636	463	173	9	8	1	145	89	56
2	1,147	813	334	964	656	308	6	5	1	177	152	25
3	1,305	946	359	1,198	855	343	11	8	3	96	83	13
4	1,558	1,153	405	1,477	1,086	391	15	8	7	66	59	7
5	1,770	1,355	415	1,705	1,298	407	11	10	1	54	47	7
6	1,543	1,208	335	1,507	1,180	327	13	6	7	23	22	1
7	1,378	1,111	267	1,353	1,086	267	8	8	0	17	17	0
8	1,078	865	213	1,062	851	211	5	5	0	11	9	2
9	758	606	152	743	594	149	8	5	3	7	7	0
10	486	375	111	479	370	109	2	1	1	5	4	1
11	323	226	97	320	225	95	1	1	0	2	0	2
12	234	193	41	233	192	41	0	0	0	1	1	0
13	157	123	34	153	119	34	1	1	0	3	3	0
14	95	77	18	94	76	18	0	0	0	1	1	0
15+	196	148	48	192	144	48	3	3	0	1	1	0
Vava'u	2,813	2,278	535	2,707	2,189	518	11	9	2	95	80	15
1	198	143	55	169	122	47	2	2	0	27	19	8
2	263	206	57	230	175	55	0	0	0	33	31	2
3	350	276	74	336	264	72	2	2	0	12	10	2
4	378	302	76	366	293	73	3	2	1	9	7	2
5	401	328	73	394	322	72	1	0	1	6	6	0
6	365	307	58	359	302	57	0	0	0	6	5	1
7	319	276	43	315	272	43	2	2	0	2	2	0
8	205	164	41	205	164	41	0	0	0	0	0	0
9	140	118	22	140	118	22	0	0	0	0	0	0
10	85	66	19	85	66	19	0	0	0	0	0	0
11	45	38	7	45	38	7	0	0	0	0	0	0
12	23	18	5	22	17	5	1	1	0	0	0	0
13	15	14	1	15	14	1	0	0	0	0	0	0
14	12	11	1	12	11	1	0	0	0	0	0	0
15+	14	11	3	14	11	3	0	0	0	0	0	0

Household size	Households			Tongans			Part - Tongans			Non-Tongans		
	Total	Headed by		Total	Headed by		Total	Headed by		Total	Headed by	
		Male	Female		Male	Female		Male	Female		Male	Female
Ha'apai	1,258	1,015	243	1,240	1,001	239	3	2	1	15	12	3
1	94	73	21	88	69	19	0	0	0	6	4	2
2	122	84	38	118	81	37	0	0	0	4	3	1
3	158	115	43	158	115	43	0	0	0	0	0	0
4	159	129	30	156	126	30	0	0	0	3	3	0
5	183	143	40	180	141	39	2	1	1	1	1	0
6	172	158	14	171	157	14	0	0	0	1	1	0
7	142	120	22	142	120	22	0	0	0	0	0	0
8	90	74	16	90	74	16	0	0	0	0	0	0
9	51	42	9	50	41	9	1	1	0	0	0	0
10	30	26	4	30	26	4	0	0	0	0	0	0
11	28	25	3	28	25	3	0	0	0	0	0	0
12	10	8	2	10	8	2	0	0	0	0	0	0
13	7	7	0	7	7	0	0	0	0	0	0	0
14	5	5	0	5	5	0	0	0	0	0	0	0
15+	7	6	1	7	6	1	0	0	0	0	0	0
Eua	862	692	170	847	681	166	3	2	1	12	9	3
1	51	37	14	47	36	11	0	0	0	4	1	3
2	73	48	25	68	43	25	1	1	0	4	4	0
3	80	64	16	78	62	16	0	0	0	2	2	0
4	120	89	31	119	89	30	1	0	1	0	0	0
5	114	95	19	112	93	19	0	0	0	2	2	0
6	117	95	22	117	95	22	0	0	0	0	0	0
7	98	85	13	97	84	13	1	1	0	0	0	0
8	65	56	9	65	56	9	0	0	0	0	0	0
9	50	40	10	50	40	10	0	0	0	0	0	0
10	24	20	4	24	20	4	0	0	0	0	0	0
11	28	25	3	28	25	3	0	0	0	0	0	0
12	17	16	1	17	16	1	0	0	0	0	0	0
13	9	8	1	9	8	1	0	0	0	0	0	0
14	6	5	1	6	5	1	0	0	0	0	0	0
15+	10	9	1	10	9	1	0	0	0	0	0	0
Ongo Niua	282	238	44	281	237	44	0	0	0	1	1	0
1	28	26	2	27	25	2	0	0	0	1	1	0
2	37	26	11	37	26	11	0	0	0	0	0	0
3	39	32	7	39	32	7	0	0	0	0	0	0
4	41	32	9	41	32	9	0	0	0	0	0	0
5	35	30	5	35	30	5	0	0	0	0	0	0
6	45	43	2	45	43	2	0	0	0	0	0	0
7	29	27	2	29	27	2	0	0	0	0	0	0
8	17	14	3	17	14	3	0	0	0	0	0	0
9	4	2	2	4	2	2	0	0	0	0	0	0
10	3	2	1	3	2	1	0	0	0	0	0	0
11	1	1	0	1	1	0	0	0	0	0	0	0
12	1	1	0	1	1	0	0	0	0	0	0	0
13	2	2	0	2	2	0	0	0	0	0	0	0
14	0	0	0	0	0	0	0	0	0	0	0	0
15+	0	0	0	0	0	0	0	0	0	0	0	0

Household size	Households			Tongans			Part - Tongans			Non-Tongans		
	Total	Headed by		Total	Headed by		Total	Headed by		Total	Headed by	
		Male	Female		Male	Female		Male	Female		Male	Female
Urban	4,221	3,117	1,104	3,827	2,807	1,020	36	25	11	358	285	73
1	323	216	107	227	159	68	6	6	0	90	51	39
2	428	301	127	332	221	111	3	2	1	93	78	15
3	434	310	124	373	257	116	6	4	2	55	49	6
4	531	388	143	482	348	134	8	3	5	41	37	4
5	568	415	153	532	383	149	3	3	0	33	29	4
6	463	364	99	444	348	96	4	2	2	15	14	1
7	410	330	80	395	315	80	2	2	0	13	13	0
8	350	263	87	339	254	85	2	2	0	9	7	2
9	238	177	61	232	172	60	2	1	1	4	4	0
10	158	116	42	156	115	41	0	0	0	2	1	1
11	95	68	27	94	68	26	0	0	0	1	0	1
12	71	53	18	71	53	18	0	0	0	0	0	0
13	58	43	15	57	42	15	0	0	0	1	1	0
14	24	19	5	24	19	5	0	0	0	0	0	0
15+	70	54	16	69	53	16	0	0	0	1	1	0
Rural	13,812	10,865	2,947	13,364	10,496	2,868	74	57	17	374	312	62
1	838	623	215	740	556	184	5	4	1	93	63	30
2	1,214	876	338	1,085	760	325	4	4	0	125	112	13
3	1,498	1,123	375	1,436	1,071	365	7	6	1	55	46	9
4	1,725	1,317	408	1,677	1,278	399	11	7	4	37	32	5
5	1,935	1,536	399	1,894	1,501	393	11	8	3	30	27	3
6	1,779	1,447	332	1,755	1,429	326	9	4	5	15	14	1
7	1,556	1,289	267	1,541	1,274	267	9	9	0	6	6	0
8	1,105	910	195	1,100	905	195	3	3	0	2	2	0
9	765	631	134	755	623	132	7	5	2	3	3	0
10	470	373	97	465	369	96	2	1	1	3	3	0
11	330	247	83	328	246	82	1	1	0	1	0	1
12	214	183	31	212	181	31	1	1	0	1	1	0
13	132	111	21	129	108	21	1	1	0	2	2	0
14	94	79	15	93	78	15	0	0	0	1	1	0
15+	157	120	37	154	117	37	3	3	0	0	0	0
Greater Nuku'alofa	6,191	4,662	1,529	5,685	4,255	1,430	47	35	12	459	372	87
1	426	294	132	302	218	84	7	7	0	117	69	48
2	590	422	168	473	322	151	3	2	1	114	98	16
3	638	464	174	559	394	165	7	4	3	72	66	6
4	792	582	210	721	523	198	10	5	5	61	54	7
5	845	627	218	803	590	213	3	3	0	39	34	5
6	709	560	149	683	537	146	6	4	2	20	19	1
7	615	510	105	596	491	105	4	4	0	15	15	0
8	497	383	114	484	372	112	3	3	0	10	8	2
9	358	278	80	350	271	79	3	2	1	5	5	0
10	228	169	59	226	168	58	0	0	0	2	1	1
11	151	109	42	150	109	41	0	0	0	1	0	1
12	115	87	28	115	87	28	0	0	0	0	0	0
13	85	62	23	83	60	23	0	0	0	2	2	0
14	44	37	7	44	37	7	0	0	0	0	0	0
15+	98	78	20	96	76	20	1	1	0	1	1	0

Table H3: Private households by size, sex and ethnic origin of head and division

Household size	Total			Tongan*			Non-Tongans																					
	Total	Headed by		Total	Headed by		Total			European			Fijian**			Chinese			Other Pacific			Other Asian			Other			
		M	F		M	F	Total	M	F	Total	M	F	Total	M	F	Total	M	F	Total	M	F	Total	M	F	Total	M	F	
Total	18,033	13,982	4,051	17,301	13,385	3,916	732	597	135	175	145	30	111	93	18	259	221	38	48	34	14	59	43	16	80	61	19	
1	1,161	839	322	978	725	253	183	114	69	57	39	18	13	10	3	57	37	20	10	6	4	21	9	12	25	13	12	
2	1,642	1,177	465	1,424	987	437	218	190	28	60	53	7	11	8	3	107	97	10	4	2	2	14	11	3	22	19	3	
3	1,932	1,433	499	1,822	1,338	484	110	95	15	17	13	4	24	19	5	42	41	1	7	5	2	8	8	0	12	9	3	
4	2,256	1,705	551	2,178	1,636	542	78	69	9	15	14	1	20	19	1	24	20	4	7	5	2	7	6	1	5	5	0	
5	2,503	1,951	552	2,440	1,895	545	63	56	7	13	13	0	16	14	2	12	10	2	9	6	3	6	6	0	7	7	0	
6	2,242	1,811	431	2,212	1,783	429	30	28	2	10	10	0	10	10	0	8	7	1	1	0	1	0	0	0	0	1	1	0
7	1,966	1,619	347	1,947	1,600	347	19	19	0	1	1	0	3	3	0	7	7	0	3	3	0	2	2	0	3	3	0	
8	1,455	1,173	282	1,444	1,164	280	11	9	2	0	0	0	4	3	1	1	1	0	3	3	0	0	0	0	3	2	1	
9	1,003	808	195	996	801	195	7	7	0	0	0	0	3	3	0	1	1	0	2	2	0	0	0	0	1	1	0	
10	628	489	139	623	485	138	5	4	1	1	1	0	3	2	1	0	0	0	0	0	0	0	0	0	1	1	0	
11	425	315	110	423	315	108	2	0	2	0	0	0	2	0	2	0	0	0	0	0	0	0	0	0	0	0	0	0
12	285	236	49	284	235	49	1	1	0	0	0	0	0	0	0	0	0	0	1	1	0	0	0	0	0	0	0	0
13	190	154	36	187	151	36	3	3	0	0	0	0	2	2	0	0	0	0	0	0	0	1	1	0	0	0	0	0
14	118	98	20	117	97	20	1	1	0	1	1	0	0	0	0	0	0	0	0	0	0	0	0	0	0	0	0	0
15+	227	174	53	226	173	53	1	1	0	0	0	0	0	0	0	0	0	0	1	1	0	0	0	0	0	0	0	0
Tongatapu	12,818	9,759	3,059	12,209	9,264	2,945	609	495	114	114	90	24	104	86	18	240	203	37	40	29	11	53	40	13	58	47	11	
1	790	560	230	645	471	174	145	89	56	40	24	16	13	10	3	56	36	20	8	5	3	15	6	9	13	8	5	
2	1,147	813	334	970	661	309	177	152	25	33	29	4	10	7	3	103	93	10	3	1	2	14	11	3	14	11	3	
3	1,305	946	359	1,209	863	346	96	83	13	13	10	3	23	18	5	35	34	1	6	4	2	8	8	0	11	9	2	
4	1,558	1,153	405	1,492	1,094	398	66	59	7	11	10	1	19	18	1	20	17	3	5	4	1	7	6	1	4	4	0	
5	1,770	1,355	415	1,716	1,308	408	54	47	7	8	8	0	13	11	2	11	9	2	9	6	3	6	6	0	7	7	0	
6	1,543	1,208	335	1,520	1,186	334	23	22	1	6	6	0	9	9	0	7	6	1	0	0	0	0	0	0	1	1	0	
7	1,378	1,111	267	1,361	1,094	267	17	17	0	1	1	0	3	3	0	6	6	0	2	2	0	2	2	0	3	3	0	
8	1,078	865	213	1,067	856	211	11	9	2	0	0	0	4	3	1	1	1	0	3	3	0	0	0	0	3	2	1	
9	758	606	152	751	599	152	7	7	0	0	0	0	3	3	0	1	1	0	2	2	0	0	0	0	1	1	0	

Household size	Total			Tongan*			Non-Tongans																						
	Total	Headed by		Total	Headed by		Total			European			Fijian**			Chinese			Other Pacific			Other Asian			Other				
		M	F		M	F	Total	M	F	Total	M	F	Total	M	F	Total	M	F	Total	M	F	Total	M	F	Total	M	F		
10	486	375	111	481	371	110	5	4	1	1	1	0	3	2	1	0	0	0	0	0	0	0	0	0	0	0	1	1	0
11	323	226	97	321	226	95	2	0	2	0	0	0	2	0	2	0	0	0	0	0	0	0	0	0	0	0	0	0	0
12	234	193	41	233	192	41	1	1	0	0	0	0	0	0	0	0	0	0	1	1	0	0	0	0	0	0	0	0	0
13	157	123	34	154	120	34	3	3	0	0	0	0	2	2	0	0	0	0	0	0	0	1	1	0	0	0	0	0	0
14	95	77	18	94	76	18	1	1	0	1	1	0	0	0	0	0	0	0	0	0	0	0	0	0	0	0	0	0	0
15+	196	148	48	195	147	48	1	1	0	0	0	0	0	0	0	0	0	0	1	1	0	0	0	0	0	0	0	0	0
Vava'u	2,813	2,278	535	2,718	2,198	520	95	80	15	48	43	5	7	7	0	11	10	1	8	5	3	3	3	0	18	12	6		
1	198	143	55	171	124	47	27	19	8	13	11	2	0	0	0	1	1	0	2	1	1	3	3	0	8	3	5		
2	263	206	57	230	175	55	33	31	2	22	20	2	1	1	0	1	1	0	1	1	0	0	0	0	8	8	0		
3	350	276	74	338	266	72	12	10	2	4	3	1	1	1	0	5	5	0	1	1	0	0	0	0	1	0	1		
4	378	302	76	369	295	74	9	7	2	3	3	0	1	1	0	2	1	1	2	1	1	0	0	0	1	1	0		
5	401	328	73	395	322	73	6	6	0	3	3	0	3	3	0	0	0	0	0	0	0	0	0	0	0	0	0	0	
6	365	307	58	359	302	57	6	5	1	3	3	0	1	1	0	1	1	0	1	0	1	0	0	0	0	0	0	0	
7	319	276	43	317	274	43	2	2	0	0	0	0	0	0	0	1	1	0	1	1	0	0	0	0	0	0	0	0	
8	205	164	41	205	164	41	0	0	0	0	0	0	0	0	0	0	0	0	0	0	0	0	0	0	0	0	0	0	
9	140	118	22	140	118	22	0	0	0	0	0	0	0	0	0	0	0	0	0	0	0	0	0	0	0	0	0	0	
10	85	66	19	85	66	19	0	0	0	0	0	0	0	0	0	0	0	0	0	0	0	0	0	0	0	0	0	0	
11	45	38	7	45	38	7	0	0	0	0	0	0	0	0	0	0	0	0	0	0	0	0	0	0	0	0	0	0	
12	23	18	5	23	18	5	0	0	0	0	0	0	0	0	0	0	0	0	0	0	0	0	0	0	0	0	0	0	
13	15	14	1	15	14	1	0	0	0	0	0	0	0	0	0	0	0	0	0	0	0	0	0	0	0	0	0	0	
14	12	11	1	12	11	1	0	0	0	0	0	0	0	0	0	0	0	0	0	0	0	0	0	0	0	0	0	0	
15+	14	11	3	14	11	3	0	0	0	0	0	0	0	0	0	0	0	0	0	0	0	0	0	0	0	0	0	0	
Ha'apai	1,258	1,015	243	1,243	1,003	240	15	12	3	8	7	1	0	0	0	4	4	0	0	0	0	0	0	2	0	2	1	1	0
1	94	73	21	88	69	19	6	4	2	3	3	0	0	0	0	0	0	0	0	0	0	2	0	2	1	1	0		
2	122	84	38	118	81	37	4	3	1	2	1	1	0	0	0	2	2	0	0	0	0	0	0	0	0	0	0	0	
3	158	115	43	158	115	43	0	0	0	0	0	0	0	0	0	0	0	0	0	0	0	0	0	0	0	0	0	0	
4	159	129	30	156	126	30	3	3	0	1	1	0	0	0	0	2	2	0	0	0	0	0	0	0	0	0	0	0	

Household size	Total			Tongan*			Non-Tongans																					
	Headed by			Headed by			Total			European			Fijian**			Chinese			Other Pacific			Other Asian			Other			
	Total	M	F	Total	M	F	Total	M	F	Total	M	F	Total	M	F	Total	M	F	Total	M	F	Total	M	F	Total	M	F	
																												Total
5	183	143	40	182	142	40	1	1	0	1	1	0	0	0	0	0	0	0	0	0	0	0	0	0	0	0	0	
6	172	158	14	171	157	14	1	1	0	1	1	0	0	0	0	0	0	0	0	0	0	0	0	0	0	0	0	
7	142	120	22	142	120	22	0	0	0	0	0	0	0	0	0	0	0	0	0	0	0	0	0	0	0	0	0	
8	90	74	16	90	74	16	0	0	0	0	0	0	0	0	0	0	0	0	0	0	0	0	0	0	0	0	0	
9	51	42	9	51	42	9	0	0	0	0	0	0	0	0	0	0	0	0	0	0	0	0	0	0	0	0	0	
10	30	26	4	30	26	4	0	0	0	0	0	0	0	0	0	0	0	0	0	0	0	0	0	0	0	0	0	
11	28	25	3	28	25	3	0	0	0	0	0	0	0	0	0	0	0	0	0	0	0	0	0	0	0	0	0	
12	10	8	2	10	8	2	0	0	0	0	0	0	0	0	0	0	0	0	0	0	0	0	0	0	0	0	0	
13	7	7	0	7	7	0	0	0	0	0	0	0	0	0	0	0	0	0	0	0	0	0	0	0	0	0	0	
14	5	5	0	5	5	0	0	0	0	0	0	0	0	0	0	0	0	0	0	0	0	0	0	0	0	0	0	
15+	7	6	1	7	6	1	0	0	0	0	0	0	0	0	0	0	0	0	0	0	0	0	0	0	0	0	0	
'Eua	862	692	170	850	683	167	12	9	3	4	4	0	0	0	4	4	0	0	0	0	0	0	1	0	1	3	1	2
1	51	37	14	47	36	11	4	1	3	0	0	0	0	0	0	0	0	0	0	0	0	1	0	1	3	1	2	
2	73	48	25	69	44	25	4	4	0	3	3	0	0	0	1	1	0	0	0	0	0	0	0	0	0	0	0	
3	80	64	16	78	62	16	2	2	0	0	0	0	0	0	2	2	0	0	0	0	0	0	0	0	0	0	0	
4	120	89	31	120	89	31	0	0	0	0	0	0	0	0	0	0	0	0	0	0	0	0	0	0	0	0	0	
5	114	95	19	112	93	19	2	2	0	1	1	0	0	0	1	1	0	0	0	0	0	0	0	0	0	0	0	
6	117	95	22	117	95	22	0	0	0	0	0	0	0	0	0	0	0	0	0	0	0	0	0	0	0	0	0	
7	98	85	13	98	85	13	0	0	0	0	0	0	0	0	0	0	0	0	0	0	0	0	0	0	0	0	0	
8	65	56	9	65	56	9	0	0	0	0	0	0	0	0	0	0	0	0	0	0	0	0	0	0	0	0	0	
9	50	40	10	50	40	10	0	0	0	0	0	0	0	0	0	0	0	0	0	0	0	0	0	0	0	0	0	
10	24	20	4	24	20	4	0	0	0	0	0	0	0	0	0	0	0	0	0	0	0	0	0	0	0	0	0	
11	28	25	3	28	25	3	0	0	0	0	0	0	0	0	0	0	0	0	0	0	0	0	0	0	0	0	0	
12	17	16	1	17	16	1	0	0	0	0	0	0	0	0	0	0	0	0	0	0	0	0	0	0	0	0	0	
13	9	8	1	9	8	1	0	0	0	0	0	0	0	0	0	0	0	0	0	0	0	0	0	0	0	0	0	
14	6	5	1	6	5	1	0	0	0	0	0	0	0	0	0	0	0	0	0	0	0	0	0	0	0	0	0	
15+	10	9	1	10	9	1	0	0	0	0	0	0	0	0	0	0	0	0	0	0	0	0	0	0	0	0	0	

Household size	Total			Tongan*			Non-Tongans																				
	Total	Headed by		Total	Headed by		Total			European			Fijian**			Chinese			Other Pacific			Other Asian			Other		
		M	F		M	F	Total	M	F	Total	M	F	Total	M	F	Total	M	F	Total	M	F	Total	M	F	Total	M	F
Ongo Niua	282	238	44	281	237	44	1	1	0	1	1	0	0	0	0	0	0	0	0	0	0	0	0	0	0	0	
1	28	26	2	27	25	2	1	1	0	1	1	0	0	0	0	0	0	0	0	0	0	0	0	0	0	0	
2	37	26	11	37	26	11	0	0	0	0	0	0	0	0	0	0	0	0	0	0	0	0	0	0	0	0	
3	39	32	7	39	32	7	0	0	0	0	0	0	0	0	0	0	0	0	0	0	0	0	0	0	0	0	
4	41	32	9	41	32	9	0	0	0	0	0	0	0	0	0	0	0	0	0	0	0	0	0	0	0	0	
5	35	30	5	35	30	5	0	0	0	0	0	0	0	0	0	0	0	0	0	0	0	0	0	0	0	0	
6	45	43	2	45	43	2	0	0	0	0	0	0	0	0	0	0	0	0	0	0	0	0	0	0	0	0	
7	29	27	2	29	27	2	0	0	0	0	0	0	0	0	0	0	0	0	0	0	0	0	0	0	0	0	
8	17	14	3	17	14	3	0	0	0	0	0	0	0	0	0	0	0	0	0	0	0	0	0	0	0	0	
9	4	2	2	4	2	2	0	0	0	0	0	0	0	0	0	0	0	0	0	0	0	0	0	0	0	0	
10	3	2	1	3	2	1	0	0	0	0	0	0	0	0	0	0	0	0	0	0	0	0	0	0	0	0	
11	1	1	0	1	1	0	0	0	0	0	0	0	0	0	0	0	0	0	0	0	0	0	0	0	0	0	
12	1	1	0	1	1	0	0	0	0	0	0	0	0	0	0	0	0	0	0	0	0	0	0	0	0	0	
13	2	2	0	2	2	0	0	0	0	0	0	0	0	0	0	0	0	0	0	0	0	0	0	0	0	0	
14	0	0	0	0	0	0	0	0	0	0	0	0	0	0	0	0	0	0	0	0	0	0	0	0	0	0	
15+	0	0	0	0	0	0	0	0	0	0	0	0	0	0	0	0	0	0	0	0	0	0	0	0	0	0	

* Combination of Tongan and Part-Tongan

** Combination of Fijian and Fiji Indians

Table H4: Private households population by household composition (relationship to head of household)

	Total	Head	Spouse	Biological - born son & daughter	Adopted - son & daughter	Brother / Sister	Grandchild	Parent of head	Parent of spouse	Child of spouse (step child)	Other relatives	No relation
Tonga	101,969	18,033	11,681	40,784	2,166	1,627	13,069	531	400	439	11,426	1,813
Tongatapu	74,327	12,818	8,161	29,615	1,454	1,248	9,543	396	282	333	9,032	1,445
Kolofo'ou District	18,547	3,203	1,987	7,003	333	359	2,283	86	74	79	2,789	351
Kolofo'ou	8,584	1,584	895	3,035	148	197	1,057	33	39	47	1,304	245
Ma'ufanga	7,419	1,201	791	2,844	124	133	984	42	16	23	1,172	89
Nukunukumotu	28	6	6	13	0	0	2	1	0	0	0	0
Oneata Island	0	0	0	0	0	0	0	0	0	0	0	0
Popua	1,936	316	217	826	43	28	185	9	16	7	273	16
Tukutonga	578	95	77	285	18	1	55	1	3	2	40	1
Pangaimotu	2	1	1	0	0	0	0	0	0	0	0	0
Fafaa Island	0	0	0	0	0	0	0	0	0	0	0	0
Onevai Island	0	0	0	0	0	0	0	0	0	0	0	0
Ataa Island	0	0	0	0	0	0	0	0	0	0	0	0
Velitoo Hahake	0	0	0	0	0	0	0	0	0	0	0	0
Velitoo Hihifo	0	0	0	0	0	0	0	0	0	0	0	0
Kolomotu'a District	16,791	2,988	1,853	6,521	387	300	1,834	99	62	82	2,327	338
Kolomotu'a	7,787	1,436	838	2,965	203	149	868	48	36	37	1,049	158
Haveluloto	3,424	586	349	1,293	35	73	479	23	7	4	510	65
Tofoa	3,338	572	362	1,323	83	65	373	24	14	28	406	88
Hofoa	977	165	120	396	2	5	28	0	0	1	260	0
Puke	731	116	90	304	38	7	78	4	2	12	73	7
Sia'atoutai	534	113	94	240	26	1	8	0	3	0	29	20
Vaini District	12,756	2,087	1,371	5,233	213	217	1,807	75	47	38	1,367	301
Vaini	3,127	534	362	1,332	74	46	377	15	9	9	288	81
Malapo	641	108	65	268	2	4	103	4	1	0	76	10
Longoteme	622	100	62	243	18	7	125	0	3	2	52	10
Folaha	896	144	96	411	6	15	148	4	2	3	59	8
Nukuhetulu	358	61	33	139	9	8	64	3	0	1	39	1
Veitongo	1,294	190	131	476	26	23	220	12	4	4	163	45
Ha'ateiho	2,555	412	262	1,007	29	68	329	20	12	11	337	68
Pea	2,054	348	241	838	37	23	251	12	13	6	225	60
Tokomololo	1,209	190	119	519	12	23	190	5	3	2	128	18
Tatakamotonga District	7,105	1,220	815	2,905	129	90	1,067	32	27	29	677	114
Tatakamotonga	1,761	301	205	717	19	27	283	11	6	7	166	19
Holonga	582	93	58	225	8	8	100	0	3	3	78	6
Pelehake	777	131	81	338	6	7	102	6	7	6	82	11
Fua'amotu	1,660	311	210	680	39	16	205	8	5	4	140	42
Nakolo	463	73	41	179	4	10	95	0	2	5	47	7
Ha'asini/Hamula	843	147	99	350	28	7	119	1	3	1	67	21
Lavengatonga	396	69	52	168	10	3	47	2	0	2	43	0
Haveluliku	174	28	16	79	7	0	29	0	0	1	13	1

	Total	Head	Spouse	Biological - born son & daughter	Adopted - son & daughter	Brother / Sister	Grandchild	Parent of head	Parent of spouse	Child of spouse (step child)	Other relatives	No relation
Fatumu	449	67	53	169	8	12	87	4	1	0	41	7
Lapaha Distict	7,378	1,274	806	3,110	160	111	1,030	33	23	46	665	120
Lapaha	2,075	343	207	920	22	35	315	7	2	18	179	27
Talasiu	287	44	33	141	4	3	32	1	2	0	21	6
Hoi	450	80	57	195	9	3	54	3	1	4	36	8
Nukuleka	266	51	33	130	11	4	15	1	3	0	14	4
Makaunga	390	70	39	158	3	5	59	1	3	2	47	3
Talafo'ou	386	75	43	158	22	6	49	1	1	0	30	1
Manuka	338	47	34	144	4	4	60	3	1	2	31	8
Navutoka	789	129	88	333	37	9	105	6	1	9	68	4
Kolonga	1,168	230	132	429	31	24	170	6	5	7	97	37
Afa	401	70	51	170	9	8	48	2	1	0	40	2
Niutoa	740	119	77	293	7	10	110	2	3	3	97	19
Eueiki	87	15	12	39	1	0	13	0	0	1	5	1
Fukave	1	1	0	0	0	0	0	0	0	0	0	0
Nukunuku District	7,708	1,346	891	3,235	165	117	853	55	32	45	848	121
Nukunuku	1,781	343	240	739	47	22	156	9	11	26	161	27
Matahou	628	105	68	251	17	9	79	5	0	0	90	4
Matafonua	171	36	23	75	3	1	16	1	0	1	13	2
Fatai	312	61	34	131	18	6	30	0	1	2	21	8
Lakepa	365	53	37	150	9	7	59	3	6	2	29	10
Vaotu'u	453	84	51	202	0	9	64	2	1	2	37	1
Utulau	680	113	77	287	0	3	86	1	1	4	105	3
Ha'alalo	472	84	55	187	13	7	59	2	1	4	56	4
Ha'akame	735	118	86	322	7	12	91	6	5	4	70	14
Houma	2,111	349	220	891	51	41	213	26	6	0	266	48
Kolovai District	4,042	700	438	1,608	67	54	669	16	17	14	359	100
Kolovai	607	121	70	233	11	11	94	2	4	0	44	17
Te'ekiu	552	100	66	246	10	8	59	0	4	2	49	8
Masilamea	243	39	23	102	8	6	42	2	2	0	11	8
Fahefa	406	61	41	134	9	6	106	1	0	0	46	2
Ha'utu	187	29	17	66	6	1	38	0	2	2	24	2
Kala'au	122	20	12	45	1	1	24	0	0	0	12	7
Fo'ui	564	91	59	257	4	10	66	5	0	3	55	14
Ha'avakatolo	259	44	29	97	7	2	37	1	0	0	33	9
Ahau	391	61	37	137	6	3	92	1	2	7	33	12
Kanokupolu	307	53	34	118	5	6	46	3	0	0	26	16
Ha'atafu	218	41	26	92	0	0	39	1	2	0	13	4
Atataa	186	40	24	81	0	0	26	0	1	0	13	1
Vava'u	14,825	2,813	1,921	6,129	317	173	1,863	58	62	56	1,281	152
Neiafu Distict	5,698	1,070	702	2,294	148	81	737	23	31	13	507	92
Neiafu	3,978	755	495	1,623	101	55	497	10	18	6	348	70
Makave	443	88	58	183	6	4	54	3	5	0	42	0
Toula	408	82	55	151	27	5	44	1	5	4	29	5

	Total	Head	Spouse	Biological - born son & daughter	Adopted - son & daughter	Brother / Sister	Grandchild	Parent of head	Parent of spouse	Child of spouse (step child)	Other relatives	No relation
'Utui	302	46	32	127	3	3	61	1	0	1	12	16
Ofu Island	161	27	17	41	11	3	34	2	2	2	21	1
Okoa	266	50	31	114	0	7	24	4	0	0	36	0
'Olo'ua island	140	22	14	55	0	4	23	2	1	0	19	0
Kenutu Island	0	0	0	0	0	0	0	0	0	0	0	0
Pangaimotu District	1,324	243	166	567	36	15	196	5	3	7	82	4
Pangaimotu	661	125	80	269	19	10	121	0	1	2	34	0
Utulei	132	26	18	37	5	3	25	3	2	4	7	2
Nga'unoho	218	34	27	118	6	2	13	1	0	1	16	0
Utungake	310	56	40	143	6	0	37	1	0	0	25	2
Tapana Island	3	2	1	0	0	0	0	0	0	0	0	0
Hahake District	2,297	418	323	1,011	20	11	244	12	6	9	227	16
Ha'alaufuli	412	82	56	174	4	2	35	3	1	6	49	0
Ha'akio	139	28	23	66	0	1	11	0	1	0	9	0
Houma	136	25	16	56	4	2	22	1	0	0	10	0
Mangia	104	19	17	53	0	1	4	3	1	0	6	0
Ta'anea	706	121	93	288	7	3	89	0	0	2	102	1
Tu'anekeviale	487	86	72	237	3	2	43	4	3	1	21	15
Koloa	197	37	32	82	1	0	24	0	0	0	21	0
Holeva	116	20	14	55	1	0	16	1	0	0	9	0
Leimatu'a District	2,418	465	306	961	48	21	330	4	8	9	255	11
Leimatu'a	1,105	218	152	455	24	7	117	2	5	0	124	1
Holonga	435	80	58	158	11	5	77	0	1	6	29	10
Feletoa	388	65	38	151	10	3	69	0	0	1	51	0
Mataika	490	102	58	197	3	6	67	2	2	2	51	0
Hihifo District	2,105	405	274	895	37	30	247	10	10	16	159	22
Longomapu	613	121	81	271	12	3	72	1	2	1	43	6
Taoa	496	89	67	190	7	8	76	3	1	6	46	3
Tefisi	588	113	70	263	12	10	58	6	5	3	39	9
Vaimalo	95	20	13	42	1	0	9	0	1	1	4	4
Tu'anuku	313	62	43	129	5	9	32	0	1	5	27	0
Motu District	983	212	150	401	28	15	109	4	4	2	51	7
Kapa	69	14	11	31	0	5	7	1	0	0	0	0
Falevai	113	23	16	45	4	2	8	0	2	0	13	0
Otea	124	28	21	63	0	1	7	0	1	0	3	0
Lape	24	6	5	11	0	1	0	0	0	0	1	0
Matamaka	147	29	25	62	3	0	16	1	0	1	10	0
Nuapapu	135	24	19	48	10	0	28	0	0	0	6	0
Ovaka	85	21	12	31	5	1	8	0	0	0	7	0
Taunga	39	9	5	15	2	1	5	1	0	0	1	0
Hunga	229	52	31	88	4	4	30	1	1	1	10	7
Foeata	6	1	1	4	0	0	0	0	0	0	0	0
Vaka'eitu	0	0	0	0	0	0	0	0	0	0	0	0
Mounu	2	1	1	0	0	0	0	0	0	0	0	0

	Total	Head	Spouse	Biological - born son & daughter	Adopted - son & daughter	Brother / Sister	Grandchild	Parent of head	Parent of spouse	Child of spouse (step child)	Other relatives	No relation
Eu'eiki	2	1	1	0	0	0	0	0	0	0	0	0
Mala	1	1	0	0	0	0	0	0	0	0	0	0
Fofoa	7	2	2	3	0	0	0	0	0	0	0	0
Ha'apai	6,577	1,258	826	2,534	272	114	840	29	28	23	585	68
Pangai District	2,377	463	285	930	120	40	280	14	9	13	189	34
Pangai	1,183	234	129	458	66	25	145	4	2	1	96	23
Hihifo	839	165	109	332	41	13	82	6	6	10	68	7
Holopeka	141	27	16	43	8	0	34	2	0	0	8	3
Koulo	214	37	31	97	5	2	19	2	1	2	17	1
Foa District	1,353	229	155	567	28	21	206	4	1	3	136	3
Fangale'ounga	174	30	24	89	7	4	11	0	0	0	9	0
Fotua	226	36	17	77	4	5	54	1	0	1	29	2
Lotofoa	410	67	51	171	8	3	54	1	0	0	55	0
Faleloa	336	59	37	142	5	4	65	2	1	2	19	0
Ha'afakahenga	102	18	14	42	3	3	10	0	0	0	11	1
Ha'ateiho Si'i	105	19	12	46	1	2	12	0	0	0	13	0
Lulunga District	1,055	204	149	396	32	18	133	5	4	4	96	14
Ha'afeva	261	47	31	87	7	7	54	1	0	0	26	1
Tungua	232	43	35	92	7	2	31	0	0	2	19	1
Fotuha'a	131	27	20	57	2	0	20	0	0	0	5	0
O'ua	144	28	19	45	7	4	10	1	1	0	25	4
Matuku	109	23	19	54	0	0	7	0	0	0	6	0
Kotu	178	36	25	61	9	5	11	3	3	2	15	8
Nomuka District	609	111	76	194	46	13	68	3	5	1	80	12
Nomuka	477	86	57	145	43	9	59	1	4	1	63	9
Mango	50	10	7	18	2	0	4	1	1	0	6	1
Fonoifua	82	15	12	31	1	4	5	1	0	0	11	2
Nomukeiki	0	0	0	0	0	0	0	0	0	0	0	0
Ha'ano District	511	106	75	215	12	6	45	0	6	2	44	0
Fakakai	176	33	21	89	1	0	8	0	1	1	22	0
Pukotala	91	17	14	33	0	2	14	0	0	1	10	0
Ha'ano	115	27	21	46	6	0	8	0	3	0	4	0
Muitoa	37	9	5	9	1	0	9	0	2	0	2	0
Mo'unga'one												
Island	92	20	14	38	4	4	6	0	0	0	6	0
'Uiha District	672	145	86	232	34	16	108	3	3	0	40	5
Uiha	415	78	43	137	28	9	87	2	2	0	27	2
Felemea	137	34	26	55	6	1	8	1	1	0	3	2
Lofanga Island	120	33	17	40	0	6	13	0	0	0	10	1
Eua	4,958	862	592	1,987	94	71	688	32	18	26	451	137
'Eua Motu'a Distirct	2,794	503	347	1,118	51	47	354	17	6	11	256	84
Ohonua	1,505	264	185	599	25	27	195	10	4	4	148	44
Tufuvai	216	33	19	88	11	4	29	0	0	1	23	8
Pangai	333	59	46	137	6	1	42	3	1	3	30	5

	Total	Head	Spouse	Biological - born son & daughter	Adopted - son & daughter	Brother / Sister	Grandchild	Parent of head	Parent of spouse	Child of spouse (step child)	Other relatives	No relation
Houma	270	58	40	97	2	9	32	1	0	2	15	14
Ha'atu'a	470	89	57	197	7	6	56	3	1	1	40	13
'Eua Fo'ou District	2,164	359	245	869	43	24	334	15	12	15	195	53
Angaha	401	72	48	161	0	4	65	2	0	9	27	13
Futu	262	43	27	110	0	0	57	1	1	0	20	3
Esia	212	32	23	79	5	6	30	5	1	0	24	7
Sapa'ata	150	23	18	56	2	4	21	2	0	0	22	2
Fata'ulua	225	34	27	85	16	0	31	1	4	2	20	5
Mu'a	174	29	16	68	3	3	25	1	2	0	11	16
Tongamama'o	158	26	16	62	2	1	35	1	1	0	13	1
Petani	313	52	36	142	2	3	35	0	3	4	31	5
Mata'aho	269	48	34	106	13	3	35	2	0	0	27	1
Ongo Niua Niuatoputapu District	1,282	282	181	519	29	21	135	16	10	1	77	11
Hihfo	284	67	41	98	3	6	27	7	3	0	27	5
Vaipoa	201	42	28	68	0	2	39	2	1	1	17	1
Falehau	231	46	30	104	9	1	24	4	4	0	9	0
Tafahi Island	43	13	7	17	3	1	0	1	0	0	1	0
Niuafu'ou District	523	114	75	232	14	11	45	2	2	0	23	5
Esia	137	29	21	67	3	1	11	1	0	0	3	1
Kolofo'ou	59	13	7	22	2	4	6	0	0	0	2	3
Sapa'ata	106	24	15	51	4	2	5	0	0	0	4	1
Fata'ulua	56	12	9	26	1	1	5	0	0	0	2	0
Mata'aho	23	5	3	12	0	0	0	0	1	0	2	0
Mu'a	25	7	4	10	0	0	0	0	0	0	4	0
Tongamama'o	49	9	7	23	2	1	5	0	0	0	2	0
Petani	68	15	9	21	2	2	13	1	1	0	4	0

Table H5: Private households construction material used for outside wall of the private households main dwelling by division, district, village, urban/rural area and Greater Nuku'alofa

Village	Total	Poured concrete	Concrete block	Metal	Wood	Thatch	Other
Tonga	18,033	782	5,503	648	11,004	59	37
Tongatapu	12,818	582	4,085	416	7,674	35	26
Kolofo'ou	3,203	158	1,010	86	1,937	5	7
Kolofo'ou	1,584	75	426	19	1,058	2	4
Ma'ufanga	1,201	70	430	36	664	0	1
Nukunukumotu	6	0	3	2	1	0	0
'Oneata	0	0	0	0	0	0	0
Popua	316	13	141	14	145	2	1
Tukutonga	95	0	9	15	69	1	1
Pangaimotu	1	0	1	0	0	0	0
Fafaa	0	0	0	0	0	0	0
'Onevai	0	0	0	0	0	0	0
'Ataa	0	0	0	0	0	0	0
Velitoo Hahake	0	0	0	0	0	0	0
Velitoo Hihifo	0	0	0	0	0	0	0
Kolomotu'a	2,988	154	912	74	1,835	4	9
Kolomotu'a	1,436	96	415	24	895	2	4
Haveluloto	586	12	149	9	416	0	0
Tofoa	572	38	218	19	291	1	5
Hofoa	165	5	68	6	86	0	0
Puke	116	3	40	13	60	0	0
Sia'atoutai	113	0	22	3	87	1	0
Vaini	2,087	68	682	83	1,247	5	2
Vaini	534	32	174	29	298	0	1
Malapo	108	7	36	3	61	1	0
Longoteme	100	6	29	1	62	2	0
Folaha	144	0	23	8	113	0	0
Nukuhetulu	61	1	10	0	50	0	0
Veitongo	190	2	83	10	93	2	0
Ha'ateiho	412	12	147	16	237	0	0
Pea	348	1	121	12	214	0	0
Tokomololo	190	7	59	4	119	0	1
Tatakamotonga	1,220	72	373	61	700	9	5
Tatakamotonga	301	16	63	21	200	0	1
Holonga	93	5	29	5	53	1	0
Pelehake	131	4	54	0	73	0	0
Fua'amotu	311	26	108	5	170	2	0
Nakolo	73	12	17	2	36	6	0
Ha'asini/Hamula	147	5	32	12	94	0	4
Lavengatonga	69	0	27	9	33	0	0
Haveluliku	28	1	11	2	14	0	0
Fatumu	67	3	32	5	27	0	0
Lapaha	1,274	55	482	57	672	7	1
Lapaha	343	22	100	12	209	0	0
Talasiu	44	0	8	5	31	0	0
Hoi	80	3	11	9	56	0	1
Nukuleka	51	1	17	1	32	0	0
Makaunga	70	1	14	5	48	2	0
Talafo'ou	75	4	25	2	44	0	0
Manuka	47	1	31	0	15	0	0
Navutoka	129	6	60	6	57	0	0
Kolonga	230	10	117	9	93	1	0
Afa	70	0	37	2	29	2	0
Niutoua	119	7	61	5	44	2	0

Village	Total	Poured concrete	Concrete block	Metal	Wood	Thatch	Other
'Eueiki	15	0	1	1	13	0	0
Fukave	1	0	0	0	1	0	0
Nukunuku	1,346	50	416	42	833	4	1
Nukunuku	343	11	85	6	240	1	0
Matahau	105	0	27	2	76	0	0
Matafonua	36	2	12	1	21	0	0
Fatai	61	2	6	0	52	1	0
Lakepa	53	4	5	1	43	0	0
Vaotu'u	84	11	27	0	46	0	0
'Utulau	113	0	53	6	54	0	0
Ha'alalo	84	4	23	4	52	0	1
Ha'akame	118	6	46	7	58	1	0
Houma	349	10	132	15	191	1	0
Kolovai	700	25	210	13	450	1	1
Kolovai	121	5	22	0	94	0	0
Te'ekiu	100	3	38	1	57	1	0
Masilamea	39	1	11	0	27	0	0
Fahefa	61	0	24	2	35	0	0
Ha'utu	29	2	11	1	15	0	0
Kala'au	20	0	11	1	8	0	0
Fo'ui	91	12	25	1	53	0	0
Ha'avakatolo	44	0	9	0	35	0	0
'Ahau	61	1	21	2	37	0	0
Kanokupolu	53	0	16	0	36	0	1
Ha'atafu	41	1	15	0	25	0	0
'Atataa	40	0	7	5	28	0	0
Vava'u	2,813	116	883	98	1,705	7	4
Neiafu	1,070	49	393	28	596	3	1
Neiafu	755	42	299	19	391	3	1
Makave	88	5	37	1	45	0	0
Toula	82	2	32	5	43	0	0
'Utui	46	0	6	1	39	0	0
Ofu	27	0	5	1	21	0	0
Okoa	50	0	11	0	39	0	0
Olo'ua	22	0	3	1	18	0	0
Kenutu	0	0	0	0	0	0	0
Pangaimotu	243	4	94	8	136	0	1
Pangaimotu	125	0	43	6	76	0	0
'Utulei	26	1	13	0	11	0	1
Nga'unoho	34	0	16	0	18	0	0
'Utungake	56	3	22	2	29	0	0
Tapana	2	0	0	0	2	0	0
Hahake	418	12	153	6	247	0	0
Ha'alaufuli	82	0	40	0	42	0	0
Ha'akio	28	0	13	0	15	0	0
Houma	25	2	6	0	17	0	0
Mangia	19	0	8	0	11	0	0
Ta'anea	121	6	41	2	72	0	0
Tu'anevivale	86	2	21	2	61	0	0
Koloa	37	2	15	0	20	0	0
Holeva	20	0	9	2	9	0	0
Leimatu'a	465	32	131	19	283	0	0
Leimatu'a	218	0	72	7	139	0	0
Holonga	80	21	13	2	44	0	0
Feletoa	65	2	23	2	38	0	0
Mataika	102	9	23	8	62	0	0

Village	Total	Poured concrete	Concrete block	Metal	Wood	Thatch	Other
Hihifo	405	17	82	28	276	0	2
Longomapu	121	5	27	4	85	0	0
Taoa	89	0	17	10	62	0	0
Tefisi	113	2	18	9	82	0	2
Vaimalo	20	2	3	5	10	0	0
Tu'anuku	62	8	17	0	37	0	0
Motu	212	2	30	9	167	4	0
Kapa	14	1	2	0	11	0	0
Falevai	23	1	6	1	15	0	0
Otea	28	0	9	1	18	0	0
Lape	6	0	0	0	6	0	0
Matamaka	29	0	6	3	19	1	0
Nuapapu	24	0	2	1	21	0	0
Ovaka	21	0	1	1	17	2	0
Taunga	9	0	0	1	8	0	0
Hunga	52	0	3	1	48	0	0
Foeata	1	0	0	0	1	0	0
Vaka'eitu	0	0	0	0	0	0	0
Mounu	1	0	0	0	1	0	0
'Eueiki	1	0	0	0	0	1	0
Mala	1	0	0	0	1	0	0
Fofoa	2	0	1	0	1	0	0
Ha'apai	1,258	18	146	68	1,017	9	0
Pangai	463	9	68	25	361	0	0
Pangai	234	5	41	11	177	0	0
Hihifo	165	4	17	10	134	0	0
Holopeka	27	0	8	0	19	0	0
Koulo	37	0	2	4	31	0	0
Foa	229	6	37	11	173	2	0
Fangale'ounga	30	0	7	1	22	0	0
Fotua	36	2	2	2	30	0	0
Lotofoa	67	0	7	3	55	2	0
Faleloa	59	4	17	3	35	0	0
Ha'afakahenga	18	0	2	0	16	0	0
Ha'ateiho Si'i	19	0	2	2	15	0	0
Lulunga	204	0	16	15	168	5	0
Ha'afeva	47	0	4	3	40	0	0
Tungua	43	0	7	2	34	0	0
Fotuha'a	27	0	0	6	19	2	0
'O'ua	28	0	2	3	23	0	0
Matuku	23	0	2	1	19	1	0
Kotu	36	0	1	0	33	2	0
Nomuka	111	1	6	6	98	0	0
Nomuka	86	0	3	5	78	0	0
Mango	10	0	1	0	9	0	0
Fonoifua	15	1	2	1	11	0	0
Nomukeiki	0	0	0	0	0	0	0
Ha'ano	106	1	8	3	94	0	0
Fakakai	33	0	1	0	32	0	0
Pukotala	17	0	2	1	14	0	0
Ha'ano	27	1	1	1	24	0	0
Muitoa	9	0	1	0	8	0	0
Mo'unga'one	20	0	3	1	16	0	0
'Uiha	145	1	11	8	123	2	0
'Uiha	78	1	11	6	58	2	0
Felemea	34	0	0	1	33	0	0

Village	Total	Poured concrete	Concrete block	Metal	Wood	Thatch	Other
Lofanga	33	0	0	1	32	0	0
'Eua	862	57	327	47	427	3	1
'Eua Motu'a Distirct	503	41	146	30	283	2	1
'Ohonua	264	14	87	14	148	1	0
Tufuvai	33	19	1	2	11	0	0
Pangai	59	4	12	6	36	0	1
Houma	58	0	15	3	39	1	0
Ha'atu'a	89	4	31	5	49	0	0
Eua Fo'ou	359	16	181	17	144	1	0
Angaha	72	1	47	4	20	0	0
Futu	43	0	18	3	21	1	0
'Esia	32	3	20	1	8	0	0
Sapa'ata	23	0	14	2	7	0	0
Fata'ulua	34	1	15	0	18	0	0
Mu'a	29	7	14	3	5	0	0
Tongamama'o	26	0	17	0	9	0	0
Petani	52	2	16	4	30	0	0
Mata'aho	48	2	20	0	26	0	0
Ongo Niuu	282	9	62	19	181	5	6
Niuatoputapu	168	9	56	14	86	3	0
Hihifo	67	5	17	2	41	2	0
Vaipoa	42	4	28	3	6	1	0
Falehau	46	0	10	3	33	0	0
Tafahi	13	0	1	6	6	0	0
Niuafu'ou	114	0	6	5	95	2	6
'Esia	29	0	2	1	23	1	2
Kolofo'ou	13	0	3	1	9	0	0
Sapa'ata	24	0	1	0	23	0	0
Fata'ulua	12	0	0	0	11	1	0
Mata'aho	5	0	0	0	5	0	0
Mu'a	7	0	0	0	6	0	1
Tongamama'o	9	0	0	1	8	0	0
Petani	15	0	0	2	10	0	3
Urban	4,221	241	1,271	79	2,617	4	9
Rural	13,812	541	4,232	569	8,387	55	28
Greater Nuku'alofa	6,191	312	1,922	160	3,772	9	16

Table H6: Construction material used for the roof and floor of the private households main dwelling by division, district, village, urban/rural areas and Greater Nuku'alofa

Village	Roof of main dwelling						Floor of main dwelling			
	Total	Concrete	Metal	Wood	Thatch	Others	Total	Concrete	Wood	Others
Tonga	18,033	289	17,137	452	135	20	18,033	14,181	3,533	319
Tongatapu	12,818	222	12,137	342	103	14	12,818	10,430	2,173	215
Kolofo'ou	3,203	69	3,002	116	10	6	3,203	2,527	633	43
Kolofo'ou	1,584	20	1,518	38	3	5	1,584	1,199	378	7
Ma'ufanga	1,201	38	1,118	43	2	0	1,201	996	186	19
Nukunukumotu	6	0	6	0	0	0	6	4	2	0
'Oneata	0	0	0	0	0	0	0	0	0	0
Popua	316	9	270	33	4	0	316	256	59	1
Tukutonga	95	2	89	2	1	1	95	71	8	16
Pangaimotu	1	0	1	0	0	0	1	1	0	0
Fafaa	0	0	0	0	0	0	0	0	0	0
'Onevai	0	0	0	0	0	0	0	0	0	0
'Ataa	0	0	0	0	0	0	0	0	0	0
Velitoo Hahake	0	0	0	0	0	0	0	0	0	0
Velitoo Hihifo	0	0	0	0	0	0	0	0	0	0
Kolomotu'a	2,988	46	2,839	90	8	5	2,988	2,461	494	33
Kolomotu'a	1,436	31	1,351	47	3	4	1,436	1,155	270	11
Haveluloto	586	3	561	19	2	1	586	479	98	9
Tofoa	572	6	553	11	2	0	572	506	65	1
Hofoa	165	3	159	2	1	0	165	130	29	6
Puke	116	2	109	5	0	0	116	83	28	5
Sia'atoutai	113	1	106	6	0	0	113	108	4	1
Vaini	2,087	35	2,010	33	7	2	2,087	1,759	296	32
Vaini	534	10	506	14	3	1	534	416	104	14
Malapo	108	0	105	1	1	1	108	89	17	2
Longoteme	100	0	98	1	1	0	100	89	9	2
Folaha	144	2	142	0	0	0	144	132	11	1
Nukuhetulu	61	0	60	1	0	0	61	40	21	0
Veitongo	190	4	181	5	0	0	190	160	28	2
Ha'ateiho	412	5	403	4	0	0	412	352	55	5
Pea	348	12	330	5	1	0	348	309	34	5
Tokomololo	190	2	185	2	1	0	190	172	17	1
Tatakamotonga	1,220	25	1,169	16	10	0	1,220	1,014	172	34
Tatakamotonga	301	6	285	9	1	0	301	259	33	9
Holonga	93	0	93	0	0	0	93	82	9	2
Pelehake	131	2	126	1	2	0	131	113	16	2
Fua'amotu	311	8	298	2	3	0	311	259	48	4
Nakolo	73	1	72	0	0	0	73	63	8	2
Ha'asini/Hamula	147	6	134	3	4	0	147	98	40	9
Lavengatonga	69	1	67	1	0	0	69	52	14	3
Haveluliku	28	0	28	0	0	0	28	25	1	2
Fatumu	67	1	66	0	0	0	67	63	3	1
Lapaha	1,274	15	1,232	14	12	1	1,274	1,041	195	38
Lapaha	343	2	339	2	0	0	343	274	54	15
Talasiu	44	0	43	1	0	0	44	33	11	0
Hoi	80	0	71	2	6	1	80	58	19	3
Nukuleka	51	1	48	1	1	0	51	42	9	0
Makaunga	70	1	65	1	3	0	70	54	8	8
Talafo'ou	75	2	72	1	0	0	75	62	13	0
Manuka	47	0	47	0	0	0	47	41	6	0
Navutoka	129	0	125	3	1	0	129	116	13	0
Kolonga	230	4	225	1	0	0	230	180	42	8
Afa	70	1	68	1	0	0	70	65	4	1

Village	Roof of main dwelling						Floor of main dwelling			
	Total	Concrete	Metal	Wood	Thatch	Others	Total	Concrete	Wood	Others
Niutoua	119	4	113	1	1	0	119	102	14	3
'Eueiki	15	0	15	0	0	0	15	13	2	0
Fukave	1	0	1	0	0	0	1	1	0	0
Nukunuku	1,346	14	1,232	52	48	0	1,346	1,105	220	21
Nukunuku	343	4	335	1	3	0	343	231	108	4
Matahau	105	1	103	1	0	0	105	96	9	0
Matafonua	36	0	35	1	0	0	36	29	7	0
Fatai	61	0	60	0	1	0	61	43	16	2
Lakepa	53	2	49	2	0	0	53	48	4	1
Vaotu'u	84	0	54	30	0	0	84	71	13	0
'Utulau	113	1	109	2	1	0	113	99	12	2
Ha'alalo	84	2	81	0	1	0	84	75	7	2
Ha'akame	118	0	114	0	4	0	118	110	7	1
Houma	349	4	292	15	38	0	349	303	37	9
Kolovai	700	18	653	21	8	0	700	523	163	14
Kolovai	121	10	92	15	4	0	121	64	55	2
Te'ekiu	100	2	96	0	2	0	100	83	15	2
Masilamea	39	0	39	0	0	0	39	31	8	0
Fahefa	61	0	60	1	0	0	61	54	7	0
Ha'utu	29	0	29	0	0	0	29	27	1	1
Kala'au	20	0	20	0	0	0	20	17	3	0
Fo'ui	91	4	85	2	0	0	91	71	19	1
Ha'avakatolo	44	0	44	0	0	0	44	30	14	0
'Ahau	61	0	60	1	0	0	61	42	18	1
Kanokupolu	53	1	52	0	0	0	53	42	9	2
Ha'atafu	41	1	38	2	0	0	41	38	3	0
'Atataa	40	0	38	0	2	0	40	24	11	5
Vava'u	2,813	40	2,679	71	18	5	2,813	1,994	772	47
Neiafu	1,070	27	999	40	3	1	1,070	802	247	21
Neiafu	755	17	705	31	2	0	755	581	160	14
Makave	88	5	77	6	0	0	88	68	20	0
Toula	82	0	79	1	1	1	82	54	22	6
'Utui	46	4	40	2	0	0	46	29	16	1
Ofu	27	0	27	0	0	0	27	14	13	0
Okoa	50	0	50	0	0	0	50	42	8	0
Olo'ua	22	1	21	0	0	0	22	14	8	0
Kenutu	0	0	0	0	0	0	0	0	0	0
Pangaimotu	243	2	230	7	3	1	243	177	65	1
Pangaimotu	125	1	121	2	1	0	125	84	40	1
'Utulei	26	0	26	0	0	0	26	21	5	0
Nga'unoho	34	0	29	4	1	0	34	25	9	0
'Utungake	56	1	52	1	1	1	56	46	10	0
Tapana	2	0	2	0	0	0	2	1	1	0
Hahake	418	2	408	5	2	1	418	313	102	3
Ha'alaufuli	82	0	81	1	0	0	82	70	12	0
Ha'akio	28	1	27	0	0	0	28	22	6	0
Houma	25	0	25	0	0	0	25	16	9	0
Mangia	19	0	16	3	0	0	19	15	4	0
Ta'anea	121	0	120	0	1	0	121	85	34	2
Tu'anekeviale	86	1	84	1	0	0	86	60	26	0
Koloa	37	0	37	0	0	0	37	29	8	0
Holeva	20	0	18	0	1	1	20	16	3	1
Leimatu'a	465	2	455	5	3	0	465	347	115	3
Leimatu'a	218	2	215	1	0	0	218	161	56	1
Holonga	80	0	79	0	1	0	80	56	23	1
Feletoa	65	0	62	1	2	0	65	46	18	1

Village	Roof of main dwelling						Floor of main dwelling			
	Total	Concrete	Metal	Wood	Thatch	Others	Total	Concrete	Wood	Others
Mataika	102	0	99	3	0	0	102	84	18	0
Hihifo	405	7	380	12	4	2	405	240	152	13
Longomapu	121	1	117	2	0	1	121	67	51	3
Taoa	89	1	85	3	0	0	89	47	42	0
Tefisi	113	4	101	6	1	1	113	71	32	10
Vaimalo	20	1	15	1	3	0	20	15	5	0
Tu'anuku	62	0	62	0	0	0	62	40	22	0
Motu	212	0	207	2	3	0	212	115	91	6
Kapa	14	0	14	0	0	0	14	9	5	0
Falevai	23	0	23	0	0	0	23	18	5	0
Otea	28	0	28	0	0	0	28	18	9	1
Lape	6	0	6	0	0	0	6	3	3	0
Matamaka	29	0	27	1	1	0	29	15	12	2
Nuapapu	24	0	24	0	0	0	24	11	12	1
Ovaka	21	0	20	0	1	0	21	11	10	0
Taunga	9	0	9	0	0	0	9	5	4	0
Hunga	52	0	51	1	0	0	52	23	28	1
Foeata	1	0	1	0	0	0	1	0	1	0
Vaka'eitu	0	0	0	0	0	0	0	0	0	0
Mounu	1	0	1	0	0	0	1	0	1	0
'Eueiki	1	0	0	0	1	0	1	0	0	1
Mala	1	0	1	0	0	0	1	1	0	0
Fofoa	2	0	2	0	0	0	2	1	1	0
Ha'apai	1,258	16	1,207	27	8	0	1,258	813	422	23
Pangai	463	7	448	8	0	0	463	352	106	5
Pangai	234	6	226	2	0	0	234	182	52	0
Hihifo	165	1	159	5	0	0	165	130	31	4
Holopeka	27	0	27	0	0	0	27	19	7	1
Koulo	37	0	36	1	0	0	37	21	16	0
Foa	229	2	218	6	3	0	229	173	55	1
Fangale'ounga	30	0	26	4	0	0	30	20	10	0
Fotua	36	1	35	0	0	0	36	29	7	0
Lotofoa	67	0	65	0	2	0	67	42	24	1
Faleloa	59	1	55	2	1	0	59	53	6	0
Ha'afakahenga	18	0	18	0	0	0	18	16	2	0
Ha'ateiho Si'i	19	0	19	0	0	0	19	13	6	0
Lulunga	204	5	190	5	4	0	204	98	94	12
Ha'afeva	47	1	45	1	0	0	47	19	27	1
Tungua	43	1	40	2	0	0	43	27	15	1
Fotuha'a	27	1	24	0	2	0	27	8	16	3
'O'ua	28	0	28	0	0	0	28	10	17	1
Matuku	23	0	19	2	2	0	23	15	6	2
Kotu	36	2	34	0	0	0	36	19	13	4
Nomuka	111	0	109	2	0	0	111	36	73	2
Nomuka	86	0	85	1	0	0	86	26	59	1
Mango	10	0	10	0	0	0	10	3	7	0
Fonoifua	15	0	14	1	0	0	15	7	7	1
Nomukeiki	0	0	0	0	0	0	0	0	0	0
Ha'ano	106	1	103	2	0	0	106	59	47	0
Fakakai	33	0	32	1	0	0	33	17	16	0
Pukotala	17	0	17	0	0	0	17	8	9	0
Ha'ano	27	1	26	0	0	0	27	15	12	0
Muitoa	9	0	9	0	0	0	9	5	4	0
Mo'unga'one	20	0	19	1	0	0	20	14	6	0
'Uiha	145	1	139	4	1	0	145	95	47	3
'Uiha	78	1	72	4	1	0	78	60	15	3

Village	Roof of main dwelling						Floor of main dwelling			
	Total	Concrete	Metal	Wood	Thatch	Others	Total	Concrete	Wood	Others
Felemea	34	0	34	0	0	0	34	24	10	0
Lofanga	33	0	33	0	0	0	33	11	22	0
'Eua	862	7	843	9	2	1	862	726	106	30
'Eua Motu'a Distirct	503	6	494	1	1	1	503	416	66	21
'Ohonua	264	6	257	0	0	1	264	208	42	14
Tufuvai	33	0	33	0	0	0	33	26	5	2
Pangai	59	0	58	0	1	0	59	53	4	2
Houma	58	0	57	1	0	0	58	54	3	1
Ha'atu'a	89	0	89	0	0	0	89	75	12	2
Eua Fo'ou	359	1	349	8	1	0	359	310	40	9
Angaha	72	0	72	0	0	0	72	61	9	2
Futu	43	0	40	2	1	0	43	37	3	3
'Esia	32	0	32	0	0	0	32	29	3	0
Sapa'ata	23	0	21	2	0	0	23	21	2	0
Fata'ulua	34	0	31	3	0	0	34	34	0	0
Mu'a	29	1	28	0	0	0	29	23	5	1
Tongamama'o	26	0	25	1	0	0	26	26	0	0
Petani	52	0	52	0	0	0	52	37	12	3
Mata'aho	48	0	48	0	0	0	48	42	6	0
Ongo Niuu	282	4	271	3	4	0	282	218	60	4
Niuaotoputapu	168	4	158	3	3	0	168	121	44	3
Hihifo	67	1	66	0	0	0	67	51	16	0
Vaipoa	42	1	39	0	2	0	42	37	3	2
Falehau	46	1	42	2	1	0	46	21	24	1
Tafahi	13	1	11	1	0	0	13	12	1	0
Niuafo'ou	114	0	113	0	1	0	114	97	16	1
'Esia	29	0	29	0	0	0	29	27	2	0
Kolofo'ou	13	0	13	0	0	0	13	12	1	0
Sapa'ata	24	0	24	0	0	0	24	19	5	0
Fata'ulua	12	0	11	0	1	0	12	10	2	0
Mata'aho	5	0	5	0	0	0	5	5	0	0
Mu'a	7	0	7	0	0	0	7	6	1	0
Tongamama'o	9	0	9	0	0	0	9	9	0	0
Petani	15	0	15	0	0	0	15	9	5	1
Urban	4,221	89	3,987	128	8	9	4,221	3,350	834	37
Rural	13,812	200	13,150	324	127	11	13,812	10,831	2,699	282
Greater Nuku'alofa	6,191	115	5,841	206	18	11	6,191	4,988	1,127	76

Table H7: Private households source of water by division, district, village, urban & rural areas and Greater Nuku'alofa

Village	Source of drinking water							Source of water apart from drinking water				
	Total	Own cement	Neighbour	Bottled water	Boiled water	Piped water supply	Other	Total	Piped water supply	Cement or other tank	Own well	Other
Tonga	18,033	12,142	4,546	651	102	567	25	18,033	16,014	1,742	151	126
Tongatapu	12,818	8,186	3,410	636	93	473	20	12,818	11,796	829	103	90
Kolofo'ou	3,203	1,981	780	288	29	114	11	3,203	2,836	282	59	26
Kolofo'ou	1,584	932	394	183	18	51	6	1,584	1,449	117	10	8
Ma'ufanga	1,201	778	288	85	6	42	2	1,201	1,053	106	27	15
Nukunukumotu	6	4	2	0	0	0	0	6	0	6	0	0
'Oneata	0	0	0	0	0	0	0	0	0	0	0	0
Popua	316	201	77	20	5	11	2	316	249	45	20	2
Tukutonga	95	65	19	0	0	10	1	95	85	7	2	1
Pangaimotu	1	1	0	0	0	0	0	1	0	1	0	0
Fafaa	0	0	0	0	0	0	0	0	0	0	0	0
'Onevai	0	0	0	0	0	0	0	0	0	0	0	0
'Ataa	0	0	0	0	0	0	0	0	0	0	0	0
Velitoo Hahake	0	0	0	0	0	0	0	0	0	0	0	0
Velitoo Hihifo	0	0	0	0	0	0	0	0	0	0	0	0
Kolomotu'a	2,988	1,857	770	204	42	107	8	2,988	2,774	175	18	21
Kolomotu'a	1,436	941	307	114	15	57	2	1,436	1,338	84	3	11
Haveluloto	586	351	156	51	6	20	2	586	555	23	4	4
Tofoa	572	326	164	32	21	27	2	572	535	28	5	4
Hofoa	165	107	50	4	0	3	1	165	159	4	2	0
Puke	116	82	34	0	0	0	0	116	108	2	4	2
Sia'atoutai	113	50	59	3	0	0	1	113	79	34	0	0
Vaini	2,087	1,314	641	77	6	49	0	2,087	1,969	92	10	16
Vaini	534	361	148	18	1	6	0	534	493	28	5	8
Malapo	108	77	27	3	0	1	0	108	105	2	0	1
Longoteme	100	50	50	0	0	0	0	100	99	1	0	0
Folaha	144	100	40	2	0	2	0	144	130	12	1	1
Nukuhetulu	61	38	22	1	0	0	0	61	61	0	0	0
Veitongo	190	87	75	1	1	26	0	190	178	9	1	2
Ha'ateiho	412	283	105	22	1	1	0	412	388	23	1	0
Pea	348	207	105	28	3	5	0	348	326	17	2	3
Tokomololo	190	111	69	2	0	8	0	190	189	0	0	1
Tatakamotonga	1,220	783	359	19	9	50	0	1,220	1,146	66	1	7
Tatakamotonga	301	191	98	6	1	5	0	301	280	20	0	1
Holonga	93	57	29	2	1	4	0	93	92	1	0	0
Pelehake	131	97	28	2	1	3	0	131	125	6	0	0
Fua'amotu	311	204	81	5	0	21	0	311	281	26	1	3
Nakolo	73	46	12	2	5	8	0	73	69	3	0	1
Ha'asini/Hamula	147	82	57	0	0	8	0	147	142	4	0	1
Lavengatonga	69	39	28	1	0	1	0	69	67	1	0	1
Haveluliku	28	22	5	0	1	0	0	28	28	0	0	0
Fatumu	67	45	21	1	0	0	0	67	62	5	0	0
Lapaha	1,274	907	302	11	3	50	1	1,274	1,222	41	4	7
Lapaha	343	275	58	4	1	4	1	343	337	3	1	2
Talasiu	44	27	13	0	0	4	0	44	42	2	0	0
Hoi	80	39	5	0	0	36	0	80	76	4	0	0
Nukuleka	51	42	9	0	0	0	0	51	50	1	0	0
Makaunga	70	48	21	1	0	0	0	70	67	3	0	0
Talafo'ou	75	62	12	0	0	1	0	75	74	1	0	0
Manuka	47	32	15	0	0	0	0	47	43	4	0	0
Navutoka	129	94	33	1	0	1	0	129	128	0	0	1
Kolonga	230	144	78	4	2	2	0	230	220	5	2	3
Afa	70	35	35	0	0	0	0	70	70	0	0	0
Niutoua	119	97	19	1	0	2	0	119	115	3	1	0

Village	Source of drinking water							Source of water apart from drinking water				
	Total	Own cement	Neighbour	Bottled water	Boiled water	Piped water supply	Other	Total	Piped water supply	Cement or other tank	Own well	Other
'Eueiki	15	11	4	0	0	0	0	15	0	14	0	1
Fukave	1	1	0	0	0	0	0	1	0	1	0	0
Nukunuku	1,346	816	423	34	4	69	0	1,346	1,251	79	5	11
Nukunuku	343	228	107	5	0	3	0	343	333	7	2	1
Matahau	105	43	59	1	1	1	0	105	105	0	0	0
Matafonua	36	21	15	0	0	0	0	36	30	4	0	2
Fatai	61	33	28	0	0	0	0	61	58	1	0	2
Lakepa	53	45	7	0	0	1	0	53	53	0	0	0
Vaotu'u	84	65	7	8	1	3	0	84	80	3	0	1
'Utulau	113	77	19	3	0	14	0	113	89	19	1	4
Ha'alalo	84	43	25	1	0	15	0	84	78	6	0	0
Ha'akame	118	64	40	3	1	10	0	118	94	23	0	1
Houma	349	197	116	13	1	22	0	349	331	16	2	0
Kolovai	700	528	135	3	0	34	0	700	598	94	6	2
Kolovai	121	98	8	0	0	15	0	121	93	23	4	1
Te'ekiu	100	56	36	0	0	8	0	100	100	0	0	0
Masilamea	39	27	12	0	0	0	0	39	39	0	0	0
Fahefa	61	50	11	0	0	0	0	61	59	1	0	1
Ha'utu	29	14	15	0	0	0	0	29	29	0	0	0
Kala'au	20	13	7	0	0	0	0	20	18	2	0	0
Fo'ui	91	66	13	1	0	11	0	91	81	8	2	0
Ha'avakatolo	44	41	1	2	0	0	0	44	44	0	0	0
'Ahau	61	49	12	0	0	0	0	61	59	2	0	0
Kanokupolu	53	44	9	0	0	0	0	53	45	8	0	0
Ha'atafu	41	40	1	0	0	0	0	41	31	10	0	0
'Atataa	40	30	10	0	0	0	0	40	0	40	0	0
Vava'u	2,813	2,052	721	11	6	20	3	2,813	2,386	399	4	24
Neiafu	1,070	757	290	7	4	11	1	1,070	1,006	50	1	13
Neiafu	755	526	209	7	4	8	1	755	717	31	1	6
Makave	88	71	16	0	0	1	0	88	88	0	0	0
Toula	82	61	19	0	0	2	0	82	77	4	0	1
'Utui	46	26	20	0	0	0	0	46	45	0	0	1
Ofu	27	18	9	0	0	0	0	27	27	0	0	0
Okoa	50	37	13	0	0	0	0	50	50	0	0	0
Olo'ua	22	18	4	0	0	0	0	22	2	15	0	5
Kenutu	0	0	0	0	0	0	0	0	0	0	0	0
Pangaimotu	243	190	53	0	0	0	0	243	163	75	0	5
Pangaimotu	125	77	48	0	0	0	0	125	84	37	0	4
'Utulei	26	22	4	0	0	0	0	26	24	2	0	0
Nga'unoho	34	34	0	0	0	0	0	34	0	34	0	0
'Utungake	56	56	0	0	0	0	0	56	55	1	0	0
Tapana	2	1	1	0	0	0	0	2	0	1	0	1
Hahake	418	266	144	1	1	6	0	418	377	38	3	0
Ha'alaufuli	82	50	28	0	0	4	0	82	79	3	0	0
Ha'akio	28	20	8	0	0	0	0	28	28	0	0	0
Houma	25	17	7	0	0	1	0	25	24	1	0	0
Mangia	19	18	0	0	0	1	0	19	19	0	0	0
Ta'anea	121	59	61	0	1	0	0	121	121	0	0	0
Tu'anekeviale	86	62	23	1	0	0	0	86	86	0	0	0
Koloa	37	26	11	0	0	0	0	37	1	33	3	0
Holeva	20	14	6	0	0	0	0	20	19	1	0	0
Leimatu'a	465	348	114	1	1	1	0	465	457	6	0	2
Leimatu'a	218	159	59	0	0	0	0	218	216	2	0	0
Holonga	80	63	15	1	0	1	0	80	76	3	0	1
Feletoa	65	51	14	0	0	0	0	65	65	0	0	0

Village	Source of drinking water							Source of water apart from drinking water				
	Total	Own cement	Neighbour	Bottled water	Boiled water	Piped water supply	Other	Total	Piped water supply	Cement or other tank	Own well	Other
Mataika	102	75	26	0	1	0	0	102	100	1	0	1
Hihifo	405	303	97	1	0	2	2	405	376	27	0	2
Longomapu	121	82	38	1	0	0	0	121	116	4	0	1
Taoa	89	74	15	0	0	0	0	89	86	3	0	0
Tefisi	113	77	32	0	0	2	2	113	94	18	0	1
Vaimalo	20	13	7	0	0	0	0	20	18	2	0	0
Tu'anuku	62	57	5	0	0	0	0	62	62	0	0	0
Motu	212	188	23	1	0	0	0	212	7	203	0	2
Kapa	14	14	0	0	0	0	0	14	0	14	0	0
Falevai	23	18	5	0	0	0	0	23	0	23	0	0
Otea	28	24	3	1	0	0	0	28	3	24	0	1
Lape	6	6	0	0	0	0	0	6	0	6	0	0
Matamaka	29	26	3	0	0	0	0	29	1	27	0	1
Nuapapu	24	21	3	0	0	0	0	24	0	24	0	0
Ovaka	21	19	2	0	0	0	0	21	0	21	0	0
Taunga	9	8	1	0	0	0	0	9	0	9	0	0
Hunga	52	46	6	0	0	0	0	52	2	50	0	0
Foeata	1	1	0	0	0	0	0	1	0	1	0	0
Vaka'eitu	0	0	0	0	0	0	0	0	0	0	0	0
Mounu	1	1	0	0	0	0	0	1	0	1	0	0
'Eueiki	1	1	0	0	0	0	0	1	0	1	0	0
Mala	1	1	0	0	0	0	0	1	1	0	0	0
Fofoa	2	2	0	0	0	0	0	2	0	2	0	0
Ha'apai	1,258	1,127	122	1	2	4	2	1,258	913	295	44	6
Pangai	463	406	53	1	2	1	0	463	432	16	13	2
Pangai	234	202	31	1	0	0	0	234	218	10	5	1
Hihifo	165	151	12	0	2	0	0	165	151	6	7	1
Holopeka	27	25	1	0	0	1	0	27	26	0	1	0
Koulo	37	28	9	0	0	0	0	37	37	0	0	0
Foa	229	211	15	0	0	3	0	229	198	30	0	1
Fangale'ounga	30	29	1	0	0	0	0	30	5	25	0	0
Fotua	36	33	3	0	0	0	0	36	34	1	0	1
Lotofoa	67	65	1	0	0	1	0	67	67	0	0	0
Faleloa	59	52	7	0	0	0	0	59	56	3	0	0
Ha'afakahenga	18	15	1	0	0	2	0	18	18	0	0	0
Ha'ateiho Si'i	19	17	2	0	0	0	0	19	18	1	0	0
Lulunga	204	179	25	0	0	0	0	204	69	105	28	2
Ha'afeva	47	44	3	0	0	0	0	47	1	36	10	0
Tungua	43	41	2	0	0	0	0	43	26	1	16	0
Fotuha'a	27	25	2	0	0	0	0	27	0	26	0	1
'O'ua	28	22	6	0	0	0	0	28	2	26	0	0
Matuku	23	22	1	0	0	0	0	23	7	13	2	1
Kotu	36	25	11	0	0	0	0	36	33	3	0	0
Nomuka	111	106	3	0	0	0	2	111	2	107	1	1
Nomuka	86	82	3	0	0	0	1	86	2	82	1	1
Mango	10	10	0	0	0	0	0	10	0	10	0	0
Fonoifua	15	14	0	0	0	0	1	15	0	15	0	0
Nomukeiki	0	0	0	0	0	0	0	0	0	0	0	0
Ha'ano	106	94	12	0	0	0	0	106	79	26	1	0
Fakakai	33	31	2	0	0	0	0	33	29	3	1	0
Pukotala	17	15	2	0	0	0	0	17	17	0	0	0
Ha'ano	27	23	4	0	0	0	0	27	26	1	0	0
Muitoa	9	7	2	0	0	0	0	9	6	3	0	0
Mo'unga'one	20	18	2	0	0	0	0	20	1	19	0	0

Village	Source of drinking water							Source of water apart from drinking water				
	Total	Own cement	Neighbour	Bottled water	Boiled water	Piped water supply	Other	Total	Piped water supply	Cement or other tank	Own well	Other
'Uiha	145	131	14	0	0	0	0	145	133	11	1	0
'Uiha	78	74	4	0	0	0	0	78	72	5	1	0
Felemea	34	25	9	0	0	0	0	34	32	2	0	0
Lofanga	33	32	1	0	0	0	0	33	29	4	0	0
'Eua	862	516	273	3	1	69	0	862	779	79	0	4
'Eua Motu'a Distict	503	258	180	2	1	62	0	503	434	66	0	3
'Ohonua	264	100	106	2	0	56	0	264	208	54	0	2
Tufuvai	33	22	11	0	0	0	0	33	33	0	0	0
Pangai	59	33	26	0	0	0	0	59	57	2	0	0
Houma	58	49	9	0	0	0	0	58	55	2	0	1
Ha'atu'a	89	54	28	0	1	6	0	89	81	8	0	0
Eua Fo'ou	359	258	93	1	0	7	0	359	345	13	0	1
Angaha	72	52	17	0	0	3	0	72	69	3	0	0
Futu	43	27	15	1	0	0	0	43	42	1	0	0
'Esia	32	22	7	0	0	3	0	32	31	0	0	1
Sapa'ata	23	16	7	0	0	0	0	23	23	0	0	0
Fata'ulua	34	34	0	0	0	0	0	34	34	0	0	0
Mu'a	29	22	7	0	0	0	0	29	28	1	0	0
Tongamama'o	26	16	10	0	0	0	0	26	25	1	0	0
Petani	52	30	22	0	0	0	0	52	49	3	0	0
Mata'aho	48	39	8	0	0	1	0	48	44	4	0	0
Ongo Niua	282	261	20	0	0	1	0	282	140	140	0	2
Niuaotoputapu	168	153	14	0	0	1	0	168	138	28	0	2
Hihifo	67	63	4	0	0	0	0	67	60	5	0	2
Vaipoa	42	34	7	0	0	1	0	42	40	2	0	0
Falehau	46	43	3	0	0	0	0	46	38	8	0	0
Tafari	13	13	0	0	0	0	0	13	0	13	0	0
Niuafo'ou	114	108	6	0	0	0	0	114	2	112	0	0
'Esia	29	29	0	0	0	0	0	29	1	28	0	0
Kolofo'ou	13	13	0	0	0	0	0	13	0	13	0	0
Sapa'ata	24	22	2	0	0	0	0	24	1	23	0	0
Fata'ulua	12	11	1	0	0	0	0	12	0	12	0	0
Mata'aho	5	5	0	0	0	0	0	5	0	5	0	0
Mu'a	7	7	0	0	0	0	0	7	0	7	0	0
Tongamama'o	9	9	0	0	0	0	0	9	0	9	0	0
Petani	15	12	3	0	0	0	0	15	0	15	0	0
Urban	4,221	2,651	989	382	39	150	10	4,221	3,840	307	40	34
Rural	13,812	9,491	3,557	269	63	417	15	13,812	12,174	1,435	111	92
Greater Nuku'alofa	6,191	3,838	1,550	492	71	221	19	6,191	5,610	457	77	47

Table H8: Private households that have solar or electricity hot system, shower or bath by division, district, village, urban/rural area and Greater Nuku'alofa

	Number of Households	Solar or electricity hot system		Shower or bath		Toilet	
		Yes	No	Yes	No	Yes	No
Tonga	18,033	1,221	16,812	18,010	23	18,010	23
Tongatapu	12,818	1,038	11,780	12,806	12	12,799	19
Kolofo'ou	3,203	449	2,754	3,197	6	3,200	3
Kolofo'ou	1,584	275	1,309	1,581	3	1,583	1
Ma'ufanga	1,201	137	1,064	1,200	1	1,201	0
Nukunukumotu	6	0	6	6	0	6	0
'Oneata	0	0	0	0	0	0	0
Popua	316	36	280	314	2	314	2
Tukutonga	95	1	94	95	0	95	0
Pangaimotu	1	0	1	1	0	1	0
Fafaa	0	0	0	0	0	0	0
'Onevai	0	0	0	0	0	0	0
'Ataa	0	0	0	0	0	0	0
Velitoo Hahake	0	0	0	0	0	0	0
Velitoo Hihifo	0	0	0	0	0	0	0
Kolomotu'a	2,988	332	2,656	2,986	2	2,986	2
Kolomotu'a	1,436	193	1,243	1,434	2	1,435	1
Haveluloto	586	35	551	586	0	585	1
Tofoa	572	88	484	572	0	572	0
Hofoa	165	0	165	165	0	165	0
Puke	116	5	111	116	0	116	0
Sia'atoutai	113	11	102	113	0	113	0
Vaini	2,087	149	1,938	2,086	1	2,081	6
Vaini	534	23	511	534	0	533	1
Malapo	108	10	98	108	0	108	0
Longoteme	100	3	97	100	0	99	1
Folaha	144	24	120	144	0	142	2
Nukuhetulu	61	1	60	61	0	60	1
Veitongo	190	11	179	190	0	190	0
Ha'ateiho	412	35	377	411	1	412	0
Pea	348	26	322	348	0	347	1
Tokomololo	190	16	174	190	0	190	0
Tatakamotonga	1,220	28	1,192	1,220	0	1,220	0
Tatakamotonga	301	8	293	301	0	301	0
Holonga	93	2	91	93	0	93	0
Pelehake	131	2	129	131	0	131	0
Fua'amotu	311	10	301	311	0	311	0
Nakolo	73	2	71	73	0	73	0
Ha'asini/Hamula	147	0	147	147	0	147	0
Lavengatonga	69	0	69	69	0	69	0
Haveluliku	28	0	28	28	0	28	0
Fatumu	67	4	63	67	0	67	0
Lapaha	1,274	23	1,251	1,271	3	1,269	5
Lapaha	343	8	335	342	1	341	2
Talasiu	44	2	42	44	0	44	0
Hoi	80	0	80	80	0	80	0
Nukuleka	51	0	51	51	0	51	0
Makaunga	70	1	69	70	0	69	1
Talafo'ou	75	2	73	75	0	75	0
Manuka	47	0	47	47	0	47	0
Navutoka	129	5	124	129	0	129	0
Kolonga	230	3	227	228	2	228	2

	Number of Households	Solar or electricity hot system		Shower or bath		Toilet	
		Yes	No	Yes	No	Yes	No
Afa	70	0	70	70	0	70	0
Niutoua	119	0	119	119	0	119	0
'Eueiki	15	2	13	15	0	15	0
Fukave	1	0	1	1	0	1	0
Nukunuku	1,346	25	1,321	1,346	0	1,343	3
Nukunuku	343	5	338	343	0	343	0
Matahau	105	1	104	105	0	104	1
Matafonua	36	0	36	36	0	36	0
Fatai	61	2	59	61	0	61	0
Lakepa	53	2	51	53	0	53	0
Vaotu'u	84	2	82	84	0	84	0
'Utulau	113	2	111	113	0	112	1
Ha'alalo	84	2	82	84	0	84	0
Ha'akame	118	0	118	118	0	118	0
Houma	349	9	340	349	0	348	1
Kolovai	700	32	668	700	0	700	0
Kolovai	121	21	100	121	0	121	0
Te'ekiu	100	1	99	100	0	100	0
Masilamea	39	2	37	39	0	39	0
Fahefa	61	2	59	61	0	61	0
Ha'utu	29	0	29	29	0	29	0
Kala'au	20	2	18	20	0	20	0
Fo'ui	91	1	90	91	0	91	0
Ha'avakatolo	44	0	44	44	0	44	0
'Ahau	61	1	60	61	0	61	0
Kanokupolu	53	1	52	53	0	53	0
Ha'atafu	41	1	40	41	0	41	0
'Atataa	40	0	40	40	0	40	0
Vava'u	2,813	147	2,666	2,807	6	2,810	3
Neiafu	1,070	103	967	1,069	1	1,070	0
Neiafu	755	66	689	754	1	755	0
Makave	88	4	84	88	0	88	0
Toula	82	33	49	82	0	82	0
'Utui	46	0	46	46	0	46	0
Ofu	27	0	27	27	0	27	0
Okoa	50	0	50	50	0	50	0
Olo'ua	22	0	22	22	0	22	0
Kenutu	0	0	0	0	0	0	0
Pangaimotu	243	6	237	243	0	243	0
Pangaimotu	125	2	123	125	0	125	0
'Utulei	26	1	25	26	0	26	0
Nga'unoho	34	1	33	34	0	34	0
'Utungake	56	1	55	56	0	56	0
Tapana	2	1	1	2	0	2	0
Hahake	418	3	415	418	0	418	0
Ha'alaufuli	82	1	81	82	0	82	0
Ha'akio	28	0	28	28	0	28	0
Houma	25	0	25	25	0	25	0
Mangia	19	0	19	19	0	19	0
Ta'anea	121	1	120	121	0	121	0
Tu'anevivale	86	1	85	86	0	86	0
Koloa	37	0	37	37	0	37	0
Holeva	20	0	20	20	0	20	0

	Number of Households	Solar or electricity hot system		Shower or bath		Toilet	
		Yes	No	Yes	No	Yes	No
Leimatu'a	465	6	459	465	0	465	0
Leimatu'a	218	0	218	218	0	218	0
Holonga	80	6	74	80	0	80	0
Feletoa	65	0	65	65	0	65	0
Mataika	102	0	102	102	0	102	0
Hihifo	405	17	388	401	4	402	3
Longomapu	121	1	120	120	1	120	1
Taoa	89	14	75	89	0	89	0
Tefisi	113	1	112	110	3	111	2
Vaimalo	20	1	19	20	0	20	0
Tu'anuku	62	0	62	62	0	62	0
Motu	212	12	200	211	1	212	0
Kapa	14	0	14	14	0	14	0
Falevai	23	0	23	23	0	23	0
Otea	28	0	28	28	0	28	0
Lape	6	0	6	6	0	6	0
Matamaka	29	3	26	29	0	29	0
Nuapapu	24	0	24	23	1	24	0
Ovaka	21	0	21	21	0	21	0
Taunga	9	5	4	9	0	9	0
Hunga	52	0	52	52	0	52	0
Foeata	1	0	1	1	0	1	0
Vaka'eitu	0	0	0	0	0	0	0
Mounu	1	1	0	1	0	1	0
'Eueiki	1	1	0	1	0	1	0
Mala	1	1	0	1	0	1	0
Fofoa	2	1	1	2	0	2	0
Ha'apai	1,258	24	1,234	1,255	3	1,257	1
Pangai	463	7	456	462	1	463	0
Pangai	234	4	230	233	1	234	0
Hihifo	165	3	162	165	0	165	0
Holopeka	27	0	27	27	0	27	0
Koulo	37	0	37	37	0	37	0
Foa	229	4	225	229	0	229	0
Fangale'ounga	30	0	30	30	0	30	0
Fotua	36	0	36	36	0	36	0
Lotofoa	67	1	66	67	0	67	0
Faleloa	59	3	56	59	0	59	0
Ha'afakahenga	18	0	18	18	0	18	0
Ha'ateiho Si'i	19	0	19	19	0	19	0
Lulunga	204	6	198	202	2	203	1
Ha'afeva	47	0	47	47	0	47	0
Tungua	43	2	41	43	0	43	0
Fotuha'a	27	2	25	26	1	27	0
'O'ua	28	0	28	28	0	28	0
Matuku	23	2	21	22	1	22	1
Kotu	36	0	36	36	0	36	0
Nomuka	111	0	111	111	0	111	0
Nomuka	86	0	86	86	0	86	0
Mango	10	0	10	10	0	10	0
Fonoifua	15	0	15	15	0	15	0
Nomukeiki	0	0	0	0	0	0	0
Ha'ano	106	1	105	106	0	106	0
Fakakai	33	0	33	33	0	33	0
Pukotala	17	1	16	17	0	17	0

	Number of Households	Solar or electricity hot system		Shower or bath		Toilet	
		Yes	No	Yes	No	Yes	No
Ha'ano	27	0	27	27	0	27	0
Muitoa	9	0	9	9	0	9	0
Mo'unga'one	20	0	20	20	0	20	0
'Uiha	145	6	139	145	0	145	0
'Uiha	78	6	72	78	0	78	0
Felemea	34	0	34	34	0	34	0
Lofanga	33	0	33	33	0	33	0
'Eua	862	12	850	861	1	862	0
Eua Motu'a	503	8	495	503	0	503	0
'Ohonua	264	3	261	264	0	264	0
Tufuvai	33	0	33	33	0	33	0
Pangai	59	4	55	59	0	59	0
Houma	58	0	58	58	0	58	0
Ha'atu'a	89	1	88	89	0	89	0
'Eua Fo'ou	359	4	355	358	1	359	0
Angaha	72	1	71	72	0	72	0
Futu	43	1	42	42	1	43	0
'Esia	32	0	32	32	0	32	0
Sapa'ata	23	1	22	23	0	23	0
Fata'ulua	34	0	34	34	0	34	0
Mu'a	29	1	28	29	0	29	0
Tongamama'o	26	0	26	26	0	26	0
Petani	52	0	52	52	0	52	0
Mata'aho	48	0	48	48	0	48	0
Ongo Niua	282	0	282	281	1	282	0
Niuatoputapu	168	0	168	167	1	168	0
Hihifo	67	0	67	66	1	67	0
Vaipoa	42	0	42	42	0	42	0
Falehau	46	0	46	46	0	46	0
Tafahi	13	0	13	13	0	13	0
Niuafu'ou District	114	0	114	114	0	114	0
'Esia	29	0	29	29	0	29	0
Kolofo'ou	13	0	13	13	0	13	0
Sapa'ata	24	0	24	24	0	24	0
Fata'ulua	12	0	12	12	0	12	0
Mata'aho	5	0	5	5	0	5	0
Mu'a	7	0	7	7	0	7	0
Tongamama'o	9	0	9	9	0	9	0
Petani	15	0	15	15	0	15	0
Urban	4,221	605	3,616	4,215	6	4,219	2
Rural	13,812	616	13,196	13,795	17	13,791	21
Greater Nuku'alofa	6,191	781	5,410	6,183	8	6,186	5

Table H9: Private households main source of toilet facility by division, district, village, urban/rural areas and Greater Nuku'alofa

Village	Total	Flush toilet	Manual flush	Pit	Others
Tonga	18,033	13,642	1,870	2,473	48
Tongatapu	12,818	10,585	1,576	628	29
Kolofo'ou	3,203	2,821	321	56	5
Kolofo'ou	1,584	1,505	64	14	1
Ma'ufanga	1,201	1,035	133	31	2
Nukunukumotu	6	0	3	3	0
'Oneata	0	0	0	0	0
Popua	316	254	53	7	2
Tukutonga	95	26	68	1	0
Pangaimotu	1	1	0	0	0
Fafaa	0	0	0	0	0
'Onevai	0	0	0	0	0
'Ataa	0	0	0	0	0
Velitoa Hahake	0	0	0	0	0
Velitoa Hihifo	0	0	0	0	0
Kolomotu'a	2,988	2,668	253	66	1
Kolomotu'a	1,436	1,355	66	14	1
Haveluloto	586	525	48	13	0
Tofoa	572	489	77	6	0
Hofoa	165	123	37	5	0
Puke	116	74	20	22	0
Sia'atoutai	113	102	5	6	0
Vaini	2,087	1,640	323	115	9
Vaini	534	408	110	15	1
Malapo	108	86	21	1	0
Longoteme	100	73	6	20	1
Folaha	144	112	3	27	2
Nukuhetulu	61	40	9	11	1
Veitongo	190	140	48	2	0
Ha'ateiho	412	343	63	5	1
Pea	348	275	48	23	2
Tokomololo	190	163	15	11	1
Tatakamotonga	1,220	974	192	51	3
Tatakamotonga	301	246	32	21	2
Holonga	93	81	8	4	0
Pelehake	131	113	16	2	0
Fua'amotu	311	250	42	19	0
Nakolo	73	59	12	2	0
Ha'asini/Hamula	147	100	44	3	0
Lavengatonga	69	43	25	0	1
Haveluliku	28	23	5	0	0
Fatumu	67	59	8	0	0
Lapaha	1,274	922	190	158	4
Lapaha	343	286	16	40	1
Talasiu	44	21	0	23	0
Hoi	80	50	11	19	0
Nukuleka	51	21	21	9	0
Makaunga	70	36	30	3	1
Talafo'ou	75	71	2	2	0
Manuka	47	41	4	2	0
Navutoka	129	103	24	2	0
Kolonga	230	155	46	27	2

Village	Total	Flush toilet	Manual flush	Pit	Others
Afa	70	48	18	4	0
Niutoua	119	89	15	15	0
'Eueiki	15	1	3	11	0
Fukave	1	0	0	1	0
Nukunuku	1,346	1,043	210	87	6
Nukunuku	343	280	45	18	0
Matahau	105	72	32	0	1
Matafonua	36	24	4	8	0
Fatai	61	43	8	10	0
Lakepa	53	49	3	1	0
Vaotu'u	84	71	12	1	0
'Utulau	113	83	17	11	2
Ha'alalo	84	59	18	7	0
Ha'akame	118	87	21	8	2
Houma	349	275	50	23	1
Kolovai	700	517	87	95	1
Kolovai	121	99	10	12	0
Te'ekiu	100	73	24	3	0
Masilamea	39	31	7	0	1
Fahefa	61	50	9	2	0
Ha'utu	29	25	1	3	0
Kala'au	20	10	6	4	0
Fo'ui	91	79	12	0	0
Ha'avakatolo	44	43	1	0	0
'Ahau	61	55	6	0	0
Kanokupolu	53	37	9	7	0
Ha'atafu	41	15	1	25	0
'Atataa	40	0	1	39	0
Vava'u	2,813	1,766	95	944	8
Neiafu	1,070	889	40	141	0
Neiafu	755	665	24	66	0
Makave	88	83	0	5	0
Toula	82	71	1	10	0
'Utui	46	27	0	19	0
Ofu	27	16	11	0	0
Okoa	50	27	2	21	0
Olo'ua	22	0	2	20	0
Kenutu	0	0	0	0	0
Pangaimotu	243	127	1	115	0
Pangaimotu	125	61	1	63	0
'Utulei	26	15	0	11	0
Nga'unoho	34	23	0	11	0
'Utungake	56	26	0	30	0
Tapana	2	2	0	0	0
Hahake	418	269	15	134	0
Ha'alaufuli	82	74	3	5	0
Ha'akio	28	20	6	2	0
Houma	25	15	1	9	0
Mangia	19	13	0	6	0
Ta'anea	121	73	1	47	0
Tu'anequivale	86	58	0	28	0
Koloa	37	7	4	26	0
Holeva	20	9	0	11	0

Village	Total	Flush toilet	Manual flush	Pit	Others
Leimatu'a	465	243	13	209	0
Leimatu'a	218	122	4	92	0
Holonga	80	28	0	52	0
Feletoa	65	41	0	24	0
Mataika	102	52	9	41	0
Hihifo	405	202	7	189	7
Longomapu	121	77	2	40	2
Taoa	89	42	2	45	0
Tefisi	113	38	0	70	5
Vaimalo	20	8	0	12	0
Tu'anuku	62	37	3	22	0
Motu	212	36	19	156	1
Kapa	14	5	0	8	1
Falevai	23	1	15	7	0
Otea	28	4	1	23	0
Lape	6	0	1	5	0
Matamaka	29	7	0	22	0
Nuapapu	24	1	0	23	0
Ovaka	21	3	0	18	0
Taunga	9	2	0	7	0
Hunga	52	7	2	43	0
Foeata	1	1	0	0	0
Vaka'eitu	0	0	0	0	0
Mounu	1	1	0	0	0
'Eueiki	1	1	0	0	0
Mala	1	1	0	0	0
Fofoa	2	2	0	0	0
Ha'apai	1,258	593	108	546	11
Pangai	463	341	51	70	1
Pangai	234	185	12	36	1
Hihifo	165	121	39	5	0
Holopeka	27	17	0	10	0
Koulo	37	18	0	19	0
Foa	229	101	5	123	0
Fangale'ounga	30	6	0	24	0
Fotua	36	17	2	17	0
Lotofoa	67	30	1	36	0
Faleloa	59	38	0	21	0
Ha'afakahenga	18	6	1	11	0
Ha'ateiho Si'i	19	4	1	14	0
Lulunga	204	23	47	133	1
Ha'afeva	47	6	2	39	0
Tungua	43	11	0	32	0
Fotuha'a	27	1	24	2	0
'O'ua	28	2	0	26	0
Matuku	23	0	21	1	1
Kotu	36	3	0	33	0
Nomuka	111	14	4	93	0
Nomuka	86	12	2	72	0
Mango	10	1	2	7	0
Fonoifua	15	1	0	14	0
Nomukeiki	0	0	0	0	0

Village	Total	Flush toilet	Manual flush	Pit	Others
Ha'ano	106	34	0	64	8
Fakakai	33	12	0	21	0
Pukotala	17	2	0	15	0
Ha'ano	27	17	0	10	0
Muitoa	9	2	0	7	0
Mo'unga'one	20	1	0	11	8
'Uiha	145	80	1	63	1
'Uiha	78	65	0	13	0
Felemea	34	13	0	20	1
Lofanga	33	2	1	30	0
'Eua	862	598	77	187	0
'Eua Motu'a	503	368	33	102	0
'Ohonua	264	206	9	49	0
Tufuvai	33	24	1	8	0
Pangai	59	36	23	0	0
Houma	58	46	0	12	0
Ha'atu'a	89	56	0	33	0
'Eua Fo'ou	359	230	44	85	0
Angaha	72	47	9	16	0
Futu	43	28	0	15	0
'Esia	32	18	8	6	0
Sapa'ata	23	13	3	7	0
Fata'ulua	34	13	21	0	0
Mu'a	29	21	0	8	0
Tongamama'o	26	25	0	1	0
Petani	52	36	1	15	0
Mata'aho	48	29	2	17	0
Ongo Niua	282	100	14	168	0
Niuatoputapu	168	79	14	75	0
Hihifo	67	46	6	15	0
Vaipoa	42	14	7	21	0
Falehau	46	17	1	28	0
Tafari	13	2	0	11	0
Niuafu'ou District	114	21	0	93	0
'Esia	29	11	0	18	0
Kolofo'ou	13	2	0	11	0
Sapa'ata	24	7	0	17	0
Fata'ulua	12	0	0	12	0
Mata'aho	5	0	0	5	0
Mu'a	7	0	0	7	0
Tongamama'o	9	1	0	8	0
Petani	15	0	0	15	0
Urban	4,221	3,895	263	59	4
Rural	13,812	9,747	1,607	2,414	44
Greater Nuku'alofa	6,191	5,489	574	122	6

Table H10: Private households main source of lighting and energy for cooking by division, district, village, urban/rural areas and Greater Nuku'alofa

Village	Main source of lighting						Main energy for cooking						
	Total	Electricity main supply	Electricity generator	Kerosene/Benzene	Solar	Other	Total	Electricity main supply	Gas	Kerosene	Firewood collected	Firewood bought	Other
Tonga	18,033	15,963	172	1,012	487	399	18,033	640	9,065	128	8,082	90	28
Tongatapu	12,818	11,878	88	584	41	227	12,818	501	7,641	100	4,482	72	22
Kolofo'ou	3,203	2,998	43	112	14	36	3,203	124	2,459	34	563	20	3
Kolofo'ou	1,584	1,553	2	21	0	8	1,584	62	1,279	16	215	10	2
Ma'ufanga	1,201	1,147	5	37	3	9	1,201	46	918	12	216	8	1
Nukunukumotu	6	0	2	4	0	0	6	0	0	0	6	0	0
'Oneata Island	0	0	0	0	0	0	0	0	0	0	0	0	0
Popua	316	284	2	19	1	10	316	15	209	3	87	2	0
Tukutonga	95	14	31	31	10	9	95	1	52	3	39	0	0
Pangaimotu	1	0	1	0	0	0	1	0	1	0	0	0	0
Fafaa Island	0	0	0	0	0	0	0	0	0	0	0	0	0
'Onevai Island	0	0	0	0	0	0	0	0	0	0	0	0	0
'Ataa Island	0	0	0	0	0	0	0	0	0	0	0	0	0
Velitoo Hahake	0	0	0	0	0	0	0	0	0	0	0	0	0
Velitoo Hihifo	0	0	0	0	0	0	0	0	0	0	0	0	0
Kolomotu'a	2,988	2,881	6	71	1	29	2,988	105	2,218	27	607	26	5
Kolomotu'a	1,436	1,395	3	21	0	17	1,436	65	1,123	19	213	15	1
Haveluloto	586	576	0	8	0	2	586	15	451	4	109	3	4
Tofoa	572	557	2	11	0	2	572	17	435	3	115	2	0
Hofoa	165	147	1	15	1	1	165	1	87	1	76	0	0
Puke	116	101	0	10	0	5	116	4	74	0	38	0	0
Sia'atoutai	113	105	0	6	0	2	113	3	48	0	56	6	0
Vaini	2,087	1,945	6	89	5	42	2,087	83	1,110	11	870	6	7
Vaini	534	489	2	19	4	20	534	20	292	5	212	2	3
Malapo	108	101	0	4	0	3	108	4	42	0	62	0	0
Longoteme	100	91	0	9	0	0	100	4	39	0	56	1	0
Folaha	144	131	1	11	0	1	144	2	55	2	85	0	0
Nukuhetulu	61	52	0	8	0	1	61	2	20	0	39	0	0
Veitongo	190	179	0	9	0	2	190	6	98	0	84	2	0

Village	Main source of lighting						Main energy for cooking						
	Total	Electricity main supply	Electricity generator	Kerosene/ Benzene	Solar	Other	Total	Electricity main supply	Gas	Kerosene	Firewood collected	Firewood bought	Other
Ha'ateiho	412	402	0	8	1	1	412	19	277	2	111	0	3
Pea	348	321	3	15	0	9	348	21	186	1	139	1	0
Tokomololo	190	179	0	6	0	5	190	5	101	1	82	0	1
Tatakamotonga	1,220	1,120	9	73	1	17	1,220	60	433	8	704	13	2
Tatakamotonga	301	282	1	14	0	4	301	18	117	2	158	5	1
Holonga	93	90	0	1	0	2	93	5	32	1	54	1	0
Pelehake	131	125	1	2	1	2	131	4	39	1	87	0	0
Fua'amotu	311	287	5	17	0	2	311	19	171	2	113	5	1
Nakolo	73	66	0	7	0	0	73	5	13	0	54	1	0
Ha'asini/Hamula	147	122	2	18	0	5	147	3	23	2	118	1	0
Lavengatonga	69	58	0	9	0	2	69	5	24	0	40	0	0
Haveluliku	28	25	0	3	0	0	28	1	6	0	21	0	0
Fatumu	67	65	0	2	0	0	67	0	8	0	59	0	0
Lapaha	1,274	1,132	12	91	5	34	1,274	32	482	7	747	4	2
Lapaha	343	319	0	19	2	3	343	8	169	4	162	0	0
Talasiu	44	35	0	9	0	0	44	0	17	0	27	0	0
Hoi	80	67	0	10	0	3	80	0	38	1	39	2	0
Nukuleka	51	44	0	7	0	0	51	3	23	1	24	0	0
Makaunga	70	61	0	6	0	3	70	1	14	0	55	0	0
Talafo'ou	75	73	0	2	0	0	75	2	30	0	43	0	0
Manuka	47	44	1	1	0	1	47	1	13	0	33	0	0
Navutoka	129	123	1	5	0	0	129	5	64	0	60	0	0
Kolonga	230	201	2	14	0	13	230	4	66	0	157	2	1
Afa	70	63	0	5	0	2	70	2	11	1	56	0	0
Niutoua	119	102	1	8	0	8	119	6	32	0	80	0	1
'Eueiki	15	0	7	4	3	1	15	0	5	0	10	0	0
Fukave	1	0	0	1	0	0	1	0	0	0	1	0	0
Nukunuku	1,346	1,187	6	108	0	45	1,346	54	604	9	675	2	2
Nukunuku	343	310	3	28	0	2	343	16	192	3	131	1	0
Matahau	105	90	1	12	0	2	105	1	30	0	74	0	0

Village	Main source of lighting						Main energy for cooking						
	Total	Electricity main supply	Electricity generator	Kerosene/Benzene	Solar	Other	Total	Electricity main supply	Gas	Kerosene	Firewood collected	Firewood bought	Other
Matafonua	36	33	0	3	0	0	36	2	24	1	9	0	0
Fatai	61	57	0	1	0	3	61	2	24	0	35	0	0
Lakepa	53	43	0	3	0	7	53	3	31	0	19	0	0
Vaotu'u	84	80	0	3	0	1	84	3	48	0	33	0	0
'Utulau	113	95	0	11	0	7	113	2	33	0	77	0	1
Ha'alalo	84	71	0	6	0	7	84	3	32	0	49	0	0
Ha'akame	118	103	0	12	0	3	118	5	35	0	77	1	0
Houma	349	305	2	29	0	13	349	17	155	5	171	0	1
Kolovai	700	615	6	40	15	24	700	43	335	4	316	1	1
Kolovai	121	117	0	4	0	0	121	12	67	0	42	0	0
Te'ekiu	100	90	1	8	0	1	100	8	55	2	34	0	1
Masilamea	39	38	0	1	0	0	39	3	10	0	26	0	0
Fahefa	61	58	1	1	0	1	61	1	26	0	34	0	0
Ha'utu	29	27	0	1	0	1	29	0	17	0	12	0	0
Kala'au	20	16	0	1	2	1	20	2	2	0	16	0	0
Fo'ui	91	84	0	7	0	0	91	10	63	1	17	0	0
Ha'avakatolo	44	43	0	1	0	0	44	4	38	0	2	0	0
'Ahau	61	58	0	1	0	2	61	1	26	0	34	0	0
Kanokupolu	53	47	0	3	0	3	53	0	15	0	38	0	0
Ha'atafu	41	37	0	3	0	1	41	2	8	0	30	1	0
'Atataa	40	0	4	9	13	14	40	0	8	1	31	0	0
Vava'u	2,813	2,366	22	169	112	144	2,813	91	1,021	15	1,675	8	3
Neiafu	1,070	965	8	55	18	24	1,070	30	615	7	414	3	1
Neiafu	755	722	3	16	1	13	755	27	460	6	260	2	0
Makave	88	85	0	3	0	0	88	3	54	0	31	0	0
Toula	82	73	0	3	4	2	82	0	36	0	44	1	1
'Utui	46	39	0	1	0	6	46	0	11	0	35	0	0
Ofu Island	27	0	4	21	2	0	27	0	7	0	20	0	0
Okoa Island	50	46	0	4	0	0	50	0	42	0	8	0	0
Olo'ua Island	22	0	1	7	11	3	22	0	5	1	16	0	0

Village	Main source of lighting						Main energy for cooking						
	Total	Electricity main supply	Electricity generator	Kerosene/Benzene	Solar	Other	Total	Electricity main supply	Gas	Kerosene	Firewood collected	Firewood bought	Other
Kenutu Island	0	0	0	0	0	0	0	0	0	0	0	0	0
Pangaimotu	243	219	2	14	3	5	243	8	70	1	162	2	0
Pangaimotu	125	109	2	9	1	4	125	5	25	0	95	0	0
'Utulei	26	25	0	0	1	0	26	1	13	0	12	0	0
Nga'unoho	34	31	0	3	0	0	34	1	7	0	26	0	0
'Utungake	56	54	0	2	0	0	56	1	24	1	28	2	0
Tapana Island	2	0	0	0	1	1	2	0	1	0	1	0	0
Hahake	418	393	2	20	0	3	418	9	112	2	295	0	0
Ha'alaufuli	82	78	0	4	0	0	82	2	37	0	43	0	0
Ha'akio	28	25	0	3	0	0	28	1	3	0	24	0	0
Houma	25	25	0	0	0	0	25	0	15	0	10	0	0
Mangia	19	18	0	1	0	0	19	0	10	0	9	0	0
Ta'anea	121	118	0	3	0	0	121	3	17	2	99	0	0
Tu'anevivale	86	77	1	6	0	2	86	3	15	0	68	0	0
Koloa	37	36	0	1	0	0	37	0	13	0	24	0	0
Holeva	20	16	1	2	0	1	20	0	2	0	18	0	0
Leimatu'a	465	421	1	29	0	14	465	19	147	1	297	1	0
Leimatu'a	218	195	0	13	0	10	218	7	87	1	122	1	0
Holonga	80	73	0	5	0	2	80	1	8	0	71	0	0
Feletoa	65	58	1	6	0	0	65	4	17	0	44	0	0
Mataika	102	95	0	5	0	2	102	7	35	0	60	0	0
Hihifo	405	366	0	26	0	13	405	25	46	3	328	1	2
Longomapu	121	107	0	11	0	3	121	2	17	1	100	0	1
Taoa	89	87	0	1	0	1	89	12	6	0	71	0	0
Tefisi	113	100	0	10	0	3	113	5	12	2	92	1	1
Vaimalo	20	17	0	1	0	2	20	2	2	0	16	0	0
Tu'anuku	62	55	0	3	0	4	62	4	9	0	49	0	0
Motu	212	2	9	25	91	85	212	0	31	1	179	1	0
Kapa	14	0	0	3	11	0	14	0	0	0	14	0	0
Falevai	23	1	2	2	7	11	23	0	2	0	21	0	0

Village	Main source of lighting						Main energy for cooking						
	Total	Electricity main supply	Electricity generator	Kerosene/Benzene	Solar	Other	Total	Electricity main supply	Gas	Kerosene	Firewood collected	Firewood bought	Other
'Otea	28	0	0	0	2	26	28	0	2	0	26	0	0
Lape	6	0	0	2	2	2	6	0	1	0	5	0	0
Matamaka	29	0	0	2	21	6	29	0	7	0	22	0	0
Nuapapu	24	0	0	5	19	0	24	0	1	0	22	1	0
Ovaka	21	0	0	3	8	10	21	0	3	0	18	0	0
Taunga	9	0	0	1	6	2	9	0	1	0	8	0	0
Hunga	52	0	5	7	12	28	52	0	8	1	43	0	0
Foeata	1	0	1	0	0	0	1	0	1	0	0	0	0
Vaka'eitu	0	0	0	0	0	0	0	0	0	0	0	0	0
Mounu	1	0	1	0	0	0	1	0	1	0	0	0	0
Eueiki	1	0	0	0	1	0	1	0	1	0	0	0	0
Mala	1	1	0	0	0	0	1	0	1	0	0	0	0
Fofoa	2	0	0	0	2	0	2	0	2	0	0	0	0
Ha'apai	1,258	930	48	93	166	21	1,258	26	251	6	973	1	1
Pangai	463	452	1	6	0	4	463	16	173	4	269	1	0
Pangai	234	227	0	3	0	4	234	5	106	4	118	1	0
Hihifo	165	161	1	3	0	0	165	6	59	0	100	0	0
Holopeka	27	27	0	0	0	0	27	2	6	0	19	0	0
Koulo	37	37	0	0	0	0	37	3	2	0	32	0	0
Foa	229	211	0	14	2	2	229	5	42	2	180	0	0
Fangale'ounga	30	30	0	0	0	0	30	0	0	0	30	0	0
Fotua	36	32	0	4	0	0	36	0	3	0	33	0	0
Lotofoa	67	63	0	3	1	0	67	2	22	1	42	0	0
Faleloa	59	54	0	4	0	1	59	1	13	1	44	0	0
Ha'afakahenga	18	16	0	1	1	0	18	2	3	0	13	0	0
Ha'ateiho Si'i	19	16	0	2	0	1	19	0	1	0	18	0	0
Lulunga	204	0	44	38	118	4	204	0	3	0	200	0	1
Ha'afeva	47	0	44	2	1	0	47	0	1	0	45	0	1
Tungua	43	0	0	19	24	0	43	0	0	0	43	0	0
Fotuha'a	27	0	0	10	16	1	27	0	0	0	27	0	0

Village	Main source of lighting						Main energy for cooking						
	Total	Electricity main supply	Electricity generator	Kerosene/ Benzene	Solar	Other	Total	Electricity main supply	Gas	Kerosene	Firewood collected	Firewood bought	Other
'O'ua	28	0	0	0	26	2	28	0	1	0	27	0	0
Matuku	23	0	0	1	21	1	23	0	1	0	22	0	0
Kotu	36	0	0	6	30	0	36	0	0	0	36	0	0
Nomuka	111	84	1	0	23	3	111	1	20	0	90	0	0
Nomuka	86	84	1	0	1	0	86	1	17	0	68	0	0
Mango	10	0	0	0	10	0	10	0	0	0	10	0	0
Fonoifua	15	0	0	0	12	3	15	0	3	0	12	0	0
Nomukeiki	0	0	0	0	0	0	0	0	0	0	0	0	0
Ha'ano	106	80	0	6	20	0	106	3	5	0	98	0	0
Fakakai	33	27	0	6	0	0	33	0	2	0	31	0	0
Pukotala	17	17	0	0	0	0	17	1	2	0	14	0	0
Ha'ano	27	27	0	0	0	0	27	2	1	0	24	0	0
Muitoa	9	9	0	0	0	0	9	0	0	0	9	0	0
Mo'unga'one	20	0	0	0	20	0	20	0	0	0	20	0	0
'Uiha	145	103	2	29	3	8	145	1	8	0	136	0	0
'Uiha	78	73	2	1	2	0	78	1	8	0	69	0	0
Felemea	34	30	0	3	0	1	34	0	0	0	34	0	0
Lofanga	33	0	0	25	1	7	33	0	0	0	33	0	0
'Eua	862	789	7	54	6	6	862	22	131	3	697	7	2
'Eua Motu'a	503	463	3	30	4	3	503	17	76	2	402	4	2
'Ohonua	264	247	1	13	1	2	264	8	53	1	198	4	0
Tufuvai	33	31	0	2	0	0	33	1	6	0	26	0	0
Pangai	59	54	0	5	0	0	59	5	8	0	46	0	0
Houma	58	54	0	3	0	1	58	1	2	0	55	0	0
Ha'atu'a	89	77	2	7	3	0	89	2	7	1	77	0	2
'Eua Fo'ou	359	326	4	24	2	3	359	5	55	1	295	3	0
Angaha	72	65	0	6	0	1	72	2	15	1	52	2	0
Futu	43	36	0	6	1	0	43	0	5	0	38	0	0
'Esia	32	29	1	1	0	1	32	0	2	0	30	0	0
Sapa'ata	23	21	0	1	1	0	23	1	2	0	20	0	0

Village	Main source of lighting						Main energy for cooking						
	Total	Electricity main supply	Electricity generator	Kerosene/ Benzene	Solar	Other	Total	Electricity main supply	Gas	Kerosene	Firewood collected	Firewood bought	Other
Fata'ulua	34	32	0	2	0	0	34	0	2	0	31	1	0
Mu'a	29	25	1	2	0	1	29	0	9	0	20	0	0
Tongamama'o	26	26	0	0	0	0	26	2	10	0	14	0	0
Petani	52	46	2	4	0	0	52	0	8	0	44	0	0
Mata'aho	48	46	0	2	0	0	48	0	2	0	46	0	0
Ongo Niu	282	0	7	112	162	1	282	0	21	4	255	2	0
Niuatoputapu	168	0	7	109	51	1	168	0	15	2	150	1	0
Hihifo	67	0	4	49	14	0	67	0	9	2	56	0	0
Vaipoa	42	0	3	29	9	1	42	0	5	0	36	1	0
Falehau	46	0	0	28	18	0	46	0	1	0	45	0	0
Tafari	13	0	0	3	10	0	13	0	0	0	13	0	0
Niuafu'ou	114	0	0	3	111	0	114	0	6	2	105	1	0
'Esia	29	0	0	0	29	0	29	0	5	1	23	0	0
Kolofo'ou	13	0	0	0	13	0	13	0	1	0	12	0	0
Sapa'ata	24	0	0	0	24	0	24	0	0	1	22	1	0
Fata'ulua	12	0	0	0	12	0	12	0	0	0	12	0	0
Mata'aho	5	0	0	1	4	0	5	0	0	0	5	0	0
Mu'a	7	0	0	1	6	0	7	0	0	0	7	0	0
Tongamama'o	9	0	0	0	9	0	9	0	0	0	9	0	0
Petani	15	0	0	1	14	0	15	0	0	0	15	0	0
Urban	4,221	4,095	10	79	3	34	4,221	173	3,320	47	644	33	4
Rural	13,812	11,868	162	933	484	365	13,812	467	5,745	81	7,438	57	24
Greater Nuku'alofa	6,191	5,879	49	183	15	65	6,191	229	4,677	61	1,170	46	8

Table H11: Private households' goods in the household by division, urban/rural area and Greater Nuku'alofa

Household goods	Total	Tongatapu	Vava'u	Ha'apai	'Eua	Ongo Niua	Urban	Rural	Greater Nuku'alofa
Boat	848	430	253	139	16	10	163	685	256
Computer	4,508	3,791	446	144	117	10	1,759	2,749	2,407
Motor bike	695	486	102	71	25	11	167	528	232
Motor vehicle	9,759	7,804	1,248	310	333	64	2,880	6,879	4,152
Play station	2,893	2,397	318	116	61	1	951	1,942	1,284
Radio	14,465	10,363	2,177	1,012	693	220	3,432	11,033	5,036
Refrigerator	12,016	9,411	1,467	629	470	39	3,444	8,572	4,867
Tape recorder	7,674	5,855	1,149	331	291	48	2,190	5,484	3,018
Telephone landline	8,141	6,304	895	394	471	77	2,304	5,837	3,217
Telephone mobile	16,907	12,120	2,637	1,185	794	171	4,043	12,864	5,938
TV screen	13,965	10,686	1,944	632	637	66	3,734	10,231	5,386
Video/DVD player	12,094	8,921	1,834	748	493	98	3,166	8,928	4,534
Washing machine	11,879	9,068	1,590	654	524	43	3,253	8,626	4,634

Table H12: Private household access to internet by division, district, urban/rural area and Greater Nuku'alofa

District	Total	Internet at home	Internet at work	Internet at other family or friends	Internet on mobile	No Internet
Tonga	18,033	1,683	6,212	1,154	1,366	9,834
Tongatapu	12,818	1,470	5,046	982	1,148	6,169
Kolofo'ou	3,203	559	1,489	257	366	1,217
Kolomotu'a	2,988	501	1,292	213	236	1,216
Vaini	2,087	193	767	128	165	1,122
Tatakamotonga	1,220	67	478	95	129	630
Lapaha	1,274	37	385	183	81	787
Nukunuku	1,346	80	507	83	111	715
Kolovai	700	33	128	23	60	482
Vava'u	2,813	147	784	105	126	1,791
Neiafu	1,070	104	382	30	39	574
Pangaimotu	243	17	57	22	8	162
Hahake	418	9	150	10	35	241
Leimatu'a	465	7	85	19	26	347
Hihifo	405	4	88	17	14	291
Motu	212	6	22	7	4	176

District	Total	Internet at home	Internet at work	Internet at other family or friends	Internet on mobile	No Internet
Ha'apai	1,258	42	135	36	60	1,028
Pangai Hp	463	32	105	30	41	289
Foa	229	6	6	0	5	213
Lulunga	204	1	0	0	3	200
Mu'omu'a	111	0	1	0	0	110
Ha'ano	106	1	0	0	0	105
Uiha	145	2	23	6	11	111
'Eua	862	24	238	31	32	573
'Eua Motu'a	503	16	143	21	15	328
'Eua Fo'ou	359	8	95	10	17	245
Ongo Niua	282	0	9	0	0	273
Niutopotupu	168	0	9	0	0	159
Niuafo'ou	114	0	0	0	0	114
Urban	4,221	779	1,988	290	449	1,553
Rural	13,812	904	4,224	864	917	8,281
Greater Nuku'alofa	6,191	1,060	2,781	470	602	2,433

Table H13: Main means of waste disposal by division, district, village, urban/rural areas and Greater Nuku'alofa (private households)

Village	Total	Burn	Bury	Lagoon/ ocean	Collection service	Decomposed	Other
Tonga	18,033	10,484	630	297	6,172	427	23
Tongatapu	12,818	5,798	509	219	5,884	389	19
Kolofo'ou	3,203	642	152	36	2,279	86	8
Kolofo'ou	1,584	212	43	22	1,263	37	7
Ma'ufanga	1,201	287	47	13	816	37	1
Nukunukumotu	6	4	1	0	0	1	0
'Oneata	0	0	0	0	0	0	0
Popua	316	92	45	1	175	3	0
Tukutonga	95	47	16	0	24	8	0
Pangaimotu	1	0	0	0	1	0	0
Fafaa	0	0	0	0	0	0	0
'Onevai	0	0	0	0	0	0	0
'Ataa	0	0	0	0	0	0	0
Velitua Hahake	0	0	0	0	0	0	0
Velitua Hihifo	0	0	0	0	0	0	0
Kolomotu'a	2,988	717	114	58	1,981	110	8
Kolomotu'a	1,436	308	57	50	952	62	7
Haveluloto	586	82	15	7	465	17	0
Tofoa	572	186	22	1	355	8	0
Hofoa	165	33	17	0	100	14	1
Puke	116	77	3	0	28	8	0
Sia'atoutai	113	31	0	0	81	1	0
Vaini	2,087	1,226	113	46	650	51	1
Vaini	534	320	24	18	162	10	0
Malapo	108	75	0	4	20	9	0
Longoteme	100	66	0	0	34	0	0
Folaha	144	104	7	0	29	4	0
Nukuhetulu	61	49	1	0	10	1	0
Veitongo	190	95	6	1	85	2	1
Ha'ateiho	412	190	36	11	167	8	0
Pea	348	190	28	12	103	15	0
Tokomololo	190	137	11	0	40	2	0
Tatakamotonga	1,220	950	38	8	204	18	2
Tatakamotonga	301	207	21	4	60	8	1
Holonga	93	52	4	1	30	5	1
Pelehake	131	85	0	1	45	0	0
Fua'amotu	311	245	12	2	50	2	0
Nakolo	73	71	0	0	0	2	0
Ha'asini/Hamula	147	135	1	0	11	0	0
Lavengatonga	69	65	0	0	4	0	0
Haveluliku	28	28	0	0	0	0	0
Fatumu	67	62	0	0	4	1	0
Lapaha	1,274	923	22	48	219	62	0
Lapaha	343	251	4	1	71	16	0
Talasiu	44	37	0	0	1	6	0
Hoi	80	69	1	0	8	2	0
Nukuleka	51	22	0	0	25	4	0
Makaunga	70	37	1	14	12	6	0
Talafo'ou	75	55	2	0	15	3	0
Manuka	47	17	3	0	17	10	0
Navutoka	129	75	8	13	28	5	0
Kolonga	230	190	1	18	15	6	0
Afa	70	62	0	1	7	0	0
Niutoua	119	92	2	1	20	4	0

Village	Total	Burn	Bury	Lagoon/ ocean	Collection service	Decomposed	Other
'Eueiki	15	15	0	0	0	0	0
Fukave	1	1	0	0	0	0	0
Nukunuku	1,346	945	50	22	290	39	0
Nukunuku	343	255	7	1	70	10	0
Matahau	105	90	2	5	8	0	0
Matafonua	36	28	0	0	5	3	0
Fatai	61	37	7	0	13	4	0
Lakepa	53	28	2	3	15	5	0
Vaotu'u	84	40	5	1	34	4	0
'Utulau	113	95	4	1	12	1	0
Ha'alalo	84	60	1	0	23	0	0
Ha'akame	118	76	6	4	31	1	0
Houma	349	236	16	7	79	11	0
Kolovai	700	395	20	1	261	23	0
Kolovai	121	67	3	1	47	3	0
Te'ekiu	100	40	1	0	58	1	0
Masilamea	39	27	0	0	11	1	0
Fahefa	61	54	3	0	4	0	0
Ha'utu	29	28	0	0	1	0	0
Kala'au	20	5	4	0	6	5	0
Fo'ui	91	45	8	0	30	8	0
Ha'avakatolo	44	37	0	0	7	0	0
'Ahau	61	2	0	0	58	1	0
Kanokupolu	53	30	0	0	19	4	0
Ha'atafu	41	21	0	0	20	0	0
'Atataa	40	39	1	0	0	0	0
Vava'u	2,813	2,421	50	42	266	30	4
Neiafu	1,070	748	17	34	253	14	4
Neiafu	755	502	12	33	193	11	4
Makave	88	74	2	1	11	0	0
Toula	82	46	1	0	32	3	0
'Utui	46	27	2	0	17	0	0
Ofu	27	27	0	0	0	0	0
Okoa	50	50	0	0	0	0	0
Olo'ua	22	22	0	0	0	0	0
Kenutu	0	0	0	0	0	0	0
Pangaimotu	243	231	1	5	4	2	0
Pangaimotu	125	119	0	4	2	0	0
'Utulei	26	24	0	0	0	2	0
Nga'unoho	34	33	0	1	0	0	0
'Utungake	56	54	1	0	1	0	0
Tapana	2	1	0	0	1	0	0
Hahake	418	387	19	1	6	5	0
Ha'alaufuli	82	80	0	0	0	2	0
Ha'akio	28	28	0	0	0	0	0
Houma	25	19	0	0	5	1	0
Mangia	19	19	0	0	0	0	0
Ta'anea	121	102	18	0	1	0	0
Tu'anequivale	86	83	1	1	0	1	0
Koloa	37	37	0	0	0	0	0
Holeva	20	19	0	0	0	1	0
Leimatu'a	465	455	6	1	0	3	0
Leimatu'a	218	216	2	0	0	0	0
Holonga	80	79	0	1	0	0	0
Feletoa	65	63	0	0	0	2	0
Mataika	102	97	4	0	0	1	0

Village	Total	Burn	Bury	Lagoon/ ocean	Collection service	Decomposed	Other
Hihifo	405	393	4	1	2	5	0
Longomapu	121	120	0	1	0	0	0
Taoa	89	89	0	0	0	0	0
Tefisi	113	103	4	0	2	4	0
Vaimalo	20	20	0	0	0	0	0
Tu'anuku	62	61	0	0	0	1	0
Motu	212	207	3	0	1	1	0
Kapa	14	14	0	0	0	0	0
Falevai	23	23	0	0	0	0	0
Otea	28	28	0	0	0	0	0
Lape	6	6	0	0	0	0	0
Matamaka	29	27	1	0	0	1	0
Nuapapu	24	24	0	0	0	0	0
Ovaka	21	21	0	0	0	0	0
Taunga	9	9	0	0	0	0	0
Hunga	52	52	0	0	0	0	0
Foeata	1	0	1	0	0	0	0
Vaka'eitu	0	0	0	0	0	0	0
Mounu	1	0	1	0	0	0	0
'Eueiki	1	1	0	0	0	0	0
Mala	1	0	0	0	1	0	0
Fofoa	2	2	0	0	0	0	0
Ha'apai	1,258	1,186	47	17	4	4	0
Pangai	463	414	31	15	2	1	0
Pangai	234	224	4	4	1	1	0
Hihifo	165	140	22	2	1	0	0
Holopeka	27	24	1	2	0	0	0
Koulo	37	26	4	7	0	0	0
Foa	229	223	3	0	2	1	0
Fangale'ounga	30	30	0	0	0	0	0
Fotua	36	36	0	0	0	0	0
Lotofoa	67	65	2	0	0	0	0
Faleloa	59	55	1	0	2	1	0
Ha'afakahenga	18	18	0	0	0	0	0
Ha'ateiho Si'i	19	19	0	0	0	0	0
Lulunga	204	200	2	1	0	1	0
Ha'afeva	47	45	1	1	0	0	0
Tungua	43	43	0	0	0	0	0
Fotuha'a	27	27	0	0	0	0	0
'O'ua	28	27	1	0	0	0	0
Matuku	23	23	0	0	0	0	0
Kotu	36	35	0	0	0	1	0
Nomuka	111	105	5	0	0	1	0
Nomuka	86	81	4	0	0	1	0
Mango	10	10	0	0	0	0	0
Fonoifua	15	14	1	0	0	0	0
Nomukeiki	0	0	0	0	0	0	0
Ha'ano	106	104	1	1	0	0	0
Fakakai	33	32	1	0	0	0	0
Pukotala	17	17	0	0	0	0	0
Ha'ano	27	26	0	1	0	0	0
Muitoa	9	9	0	0	0	0	0
Mo'unga'one	20	20	0	0	0	0	0
Uiha	145	140	5	0	0	0	0
'Uiha	78	75	3	0	0	0	0
Felemea	34	33	1	0	0	0	0

Village	Total	Burn	Bury	Lagoon/ ocean	Collection service	Decomposed	Other
Lofanga	33	32	1	0	0	0	0
'Eua	862	809	12	19	18	4	0
'Eua Motu'a	503	466	10	12	11	4	0
'Ohonua	264	241	9	8	3	3	0
Tufuvai	33	30	0	0	3	0	0
Pangai	59	54	0	0	4	1	0
Houma	58	58	0	0	0	0	0
Ha'atu'a	89	83	1	4	1	0	0
Eua Fo'ou	359	343	2	7	7	0	0
Angaha	72	68	0	0	4	0	0
Futu	43	41	0	2	0	0	0
'Esia	32	32	0	0	0	0	0
Sapa'ata	23	22	1	0	0	0	0
Fata'ulua	34	34	0	0	0	0	0
Mu'a	29	21	1	5	2	0	0
Tongamama'o	26	25	0	0	1	0	0
Petani	52	52	0	0	0	0	0
Mata'aho	48	48	0	0	0	0	0
Ongo Niua	282	270	12	0	0	0	0
Niuatoputapu	168	157	11	0	0	0	0
Hihifo	67	62	5	0	0	0	0
Vaipoa	42	40	2	0	0	0	0
Falehau	46	42	4	0	0	0	0
Tafari	13	13	0	0	0	0	0
Niuafo'ou	114	113	1	0	0	0	0
'Esia	29	29	0	0	0	0	0
Kolofo'ou	13	12	1	0	0	0	0
Sapa'ata	24	24	0	0	0	0	0
Fata'ulua	12	12	0	0	0	0	0
Mata'aho	5	5	0	0	0	0	0
Mu'a	7	7	0	0	0	0	0
Tongamama'o	9	9	0	0	0	0	0
Petani	15	15	0	0	0	0	0
Urban	4,221	807	147	85	3,031	136	15
Rural	13,812	9,677	483	212	3,141	291	8
Greater Nuku'alofa	6,191	1,359	266	94	4,260	196	16

Table H14: Household tenure by district, urban/rural areas and Greater Nuku'alofa (private households)

District	Total	Owned	Rented	Rent free	Others
Tonga	18,033	12,530	991	4,319	193
Tongatapu	12,818	8,651	884	3,156	127
Kolofo'ou	3,203	2,096	431	636	40
Kolomotu'a	2,988	1,805	305	849	29
Vaini	2,087	1,478	78	513	18
Tatakamotonga	1,220	872	21	324	3
Lapaha	1,274	896	18	340	20
Nukunuku	1,346	1,005	20	315	6
Kolovai	700	499	11	179	11
Vava'u	2,813	2,177	74	527	35
Neiafu	1,070	744	69	243	14
Pangaimotu	243	203	3	32	5
Hahake	418	351	0	64	3
Leimatu'a	465	404	0	56	5
Hihifo	405	319	0	84	2
Motu	212	156	2	48	6
Ha'apai	1,258	875	18	348	17
Pangai	463	291	14	150	8
Foa	229	190	3	32	4
Lulunga	204	139	1	63	1
Mu'omu'a	111	75	0	36	0
Ha'ano	106	75	0	29	2
Uiha	145	105	0	38	2
'Eua	862	621	14	218	9
'Eua Motu'a	503	361	11	126	5
'Eua Fo'ou	359	260	3	92	4
Ongo Niua	282	206	1	70	5
Niuaatoputapu	168	119	1	48	0
Niuafo'ou	114	87	0	22	5
Urban	4,221	2,608	575	1,001	37
Rural	13,812	9,922	416	3,318	156
Greater Nuku'alofa	6,191	3,901	736	1,485	69

Note: Dwelling tenure not land

Table H15: Main source of household income by division and district (private households)

District	Total	Wages and Salaries	Own business	Sale own products	Land lease	House rent	Remittances	Pension allowance	No strong income	Other sources
Tonga	18,033	7,866	1,132	4,623	32	102	2,705	200	1,270	103
Tongatapu	12,818	6,228	896	2,557	24	84	2,038	162	751	78
Kolofo'ou	3,203	1,951	324	307	8	38	355	58	142	20
Kolomotu'a	2,988	1,811	239	282	4	29	435	51	114	23
Vaini	2,087	954	116	504	4	9	360	16	115	9
Tatakamotonga	1,220	438	63	398	2	4	231	14	63	7
Lapaha	1,274	344	62	475	2	2	294	5	80	10
Nukunuku	1,346	510	50	429	1	2	210	10	129	5
Kolovai	700	220	42	162	3	0	153	8	108	4
Vava'u	2,813	895	166	1,027	8	14	367	30	286	20
Neiafu	1,070	540	112	158	5	11	144	19	71	10
Pangaimotu	243	69	14	95	1	1	40	2	17	4
Hahake	418	110	15	142	2	0	33	1	114	1
Leimatu'a	465	73	11	277	0	0	65	3	35	1
Hihifo	405	62	9	264	0	2	44	0	22	2
Motu	212	41	5	91	0	0	41	5	27	2
Ha'apai	1,258	366	30	581	0	4	173	4	98	2
Pangai Hp	463	226	17	105	0	3	84	2	24	2
Foa	229	45	4	146	0	0	14	0	20	0
Lulunga	204	36	2	138	0	1	13	0	14	0
Mu'omu'a	111	17	2	69	0	0	8	0	15	0
Ha'ano	106	25	1	40	0	0	20	1	19	0
Uiha	145	17	4	83	0	0	34	1	6	0
'Eua	862	265	35	351	0	0	107	4	97	3
'Eua Motu'a	503	165	25	226	0	0	50	1	36	0
'Eua Fo'ou	359	100	10	125	0	0	57	3	61	3
Ongo Niua	282	112	5	107	0	0	20	0	38	0
Niuaatoputapu	168	55	5	70	0	0	19	0	19	0
Niuafo'ou	114	57	0	37	0	0	1	0	19	0

Table H16: Main source of household income by district, village, urban/rural area and Greater Nuku'alofa (private households)

Village	Total	Wages and Salaries	Own business	Sale own products	Land lease	House rent	Remittances	Pension allowance	No strong income	Other sources
Tonga	18,033	7,866	1,132	4,623	32	102	2,705	200	1,270	103
Tongatapu	12,818	6,228	896	2,557	24	84	2,038	162	751	78
Kolofo'ou	3,203	1,951	324	307	8	38	355	58	142	20
Kolofo'ou	1,584	988	167	92	2	31	176	41	81	6
Ma'ufanga	1,201	746	129	107	5	7	149	16	35	7
Nukunukumotu	6	1	0	5	0	0	0	0	0	0
'Oneata	0	0	0	0	0	0	0	0	0	0
Popua	316	195	26	35	1	0	27	1	24	7
Tukutonga	95	21	1	68	0	0	3	0	2	0
Pangaimotu	1	0	1	0	0	0	0	0	0	0
Fafaa	0	0	0	0	0	0	0	0	0	0
'Onevai	0	0	0	0	0	0	0	0	0	0
'Ataa	0	0	0	0	0	0	0	0	0	0
Velitoo Hahake	0	0	0	0	0	0	0	0	0	0
Velitoo Hihifo	0	0	0	0	0	0	0	0	0	0
Kolomotu'a	2,988	1,811	239	282	4	29	435	51	114	23
Kolomotu'a	1,436	891	128	116	2	17	175	31	59	17
Haveluloto	586	348	68	39	1	8	92	18	10	2
Tofoa	572	384	28	35	1	4	92	0	27	1
Hofoa	165	71	9	59	0	0	23	0	1	2
Puke	116	44	4	21	0	0	34	2	11	0
Sia'atoutai	113	73	2	12	0	0	19	0	6	1
Vaini	2,087	954	116	504	4	9	360	16	115	9
Vaini	534	258	36	125	0	4	77	8	24	2
Malapo	108	43	5	24	1	0	21	2	11	1
Longoteme	100	26	6	21	0	0	41	0	5	1
Folaha	144	33	7	39	0	1	61	0	3	0
Nukuhetulu	61	15	5	16	0	0	20	0	5	0
Veitongo	190	73	13	61	1	1	35	2	4	0
Ha'ateiho	412	228	9	79	1	2	59	2	29	3
Pea	348	177	23	88	1	0	28	1	29	1
Tokomololo	190	101	12	51	0	1	18	1	5	1
Tatakamotonga	1,220	438	63	398	2	4	231	14	63	7
Tatakamotonga	301	101	19	85	0	1	58	4	29	4
Holonga	93	35	5	23	0	0	26	1	2	1
Pelehake	131	47	5	39	0	1	37	0	1	1
Fua'amotu	311	139	15	100	2	0	39	6	10	0
Nakolo	73	18	1	37	0	1	8	0	8	0
Ha'asini/Hamula	147	30	6	78	0	0	29	1	2	1
Lavengatonga	69	28	3	28	0	1	8	0	1	0
Haveluliku	28	10	3	5	0	0	6	1	3	0
Fatumu	67	30	6	3	0	0	20	1	7	0
Lapaha	1,274	344	62	475	2	2	294	5	80	10
Lapaha	343	134	17	85	1	1	75	2	26	2
Talasiu	44	8	1	31	0	0	4	0	0	0
Hoi	80	13	3	46	0	0	4	0	14	0
Nukuleka	51	10	2	24	0	0	13	0	2	0
Makaunga	70	15	4	27	0	0	21	0	3	0
Talafo'ou	75	17	1	22	0	0	33	0	1	1
Manuka	47	14	8	10	0	0	10	0	5	0
Navutoka	129	34	6	49	0	0	37	0	3	0
Kolonga	230	48	11	93	0	0	60	3	11	4
Afa	70	10	3	34	1	0	17	0	3	2
Niutoua	119	35	5	50	0	1	19	0	8	1

Village	Total	Wages and Salaries	Own business	Sale own products	Land lease	House rent	Remittances	Pension allowance	No strong income	Other sources
'Eueiki	15	5	1	4	0	0	1	0	4	0
Fukave	1	1	0	0	0	0	0	0	0	0
Nukunuku	1,346	510	50	429	1	2	210	10	129	5
Nukunuku	343	146	10	98	0	1	56	6	26	0
Matahau	105	27	8	43	0	0	1	0	26	0
Matafonua	36	12	3	13	0	0	7	0	1	0
Fatai	61	15	4	18	0	0	19	0	3	2
Lakepa	53	20	4	12	0	1	15	1	0	0
Vaotu'u	84	24	4	27	0	0	26	1	2	0
'Utulau	113	56	5	22	0	0	8	0	22	0
Ha'alalo	84	19	0	26	0	0	19	0	20	0
Ha'akame	118	46	6	38	0	0	19	0	9	0
Houma	349	145	6	132	1	0	40	2	20	3
Kolovai	700	220	42	162	3	0	153	8	108	4
Kolovai	121	39	4	31	0	0	31	3	13	0
Te'ekiu	100	25	5	34	0	0	13	2	19	2
Masilamea	39	15	2	15	0	0	5	0	2	0
Fahefa	61	18	0	23	1	0	10	2	6	1
Ha'utu	29	9	3	6	0	0	8	0	3	0
Kala'au	20	5	3	3	0	0	5	0	4	0
Fo'ui	91	17	9	4	1	0	27	1	32	0
Ha'avakatolo	44	23	1	4	0	0	15	0	1	0
'Ahau	61	18	4	5	0	0	30	0	3	1
Kanokupolu	53	30	6	9	1	0	7	0	0	0
Ha'atafu	41	11	4	3	0	0	0	0	23	0
'Atataa	40	10	1	25	0	0	2	0	2	0
Vava'u	2,813	895	166	1,027	8	14	367	30	286	20
Neiafu	1,070	540	112	158	5	11	144	19	71	10
Neiafu	755	412	92	92	2	9	91	14	33	10
Makave	88	41	4	4	0	0	24	0	15	0
Toula	82	39	12	8	2	2	3	4	12	0
'Utui	46	19	1	18	0	0	7	1	0	0
Ofu	27	9	1	5	1	0	10	0	1	0
Okoa	50	13	2	24	0	0	7	0	4	0
Olo'ua	22	7	0	7	0	0	2	0	6	0
Kenutu	0	0	0	0	0	0	0	0	0	0
Pangaimotu	243	69	14	95	1	1	40	2	17	4
Pangaimotu	125	24	4	55	0	1	27	2	11	1
'Utulei	26	10	1	5	0	0	7	0	3	0
Nga'unoho	34	8	3	21	0	0	2	0	0	0
'Utungake	56	26	5	14	1	0	4	0	3	3
Tapana	2	1	1	0	0	0	0	0	0	0
Hahake	418	110	15	142	2	0	33	1	114	1
Ha'alaufuli	82	27	2	45	2	0	3	1	2	0
Ha'akio	28	10	0	13	0	0	5	0	0	0
Houma	25	9	1	7	0	0	7	0	1	0
Mangia	19	4	1	9	0	0	2	0	3	0
Ta'anea	121	16	4	25	0	0	1	0	75	0
Tu'anekeviale	86	33	6	20	0	0	14	0	12	1
Koloa	37	5	1	10	0	0	0	0	21	0
Holeva	20	6	0	13	0	0	1	0	0	0
Leimatu'a	465	73	11	277	0	0	65	3	35	1
Leimatu'a	218	27	3	163	0	0	20	3	2	0
Holonga	80	17	0	31	0	0	14	0	18	0
Feletoa	65	12	5	21	0	0	14	0	12	1
Mataika	102	17	3	62	0	0	17	0	3	0

Village	Total	Wages and Salaries	Own business	Sale own products	Land lease	House rent	Remittances	Pension allowance	No strong income	Other sources
Hihifo	405	62	9	264	0	2	44	0	22	2
Longomapu	121	20	4	61	0	1	23	0	12	0
Taoa	89	8	1	68	0	1	4	0	7	0
Tefisi	113	21	2	83	0	0	2	0	3	2
Vaimalo	20	1	1	15	0	0	3	0	0	0
Tu'anuku	62	12	1	37	0	0	12	0	0	0
Motu	212	41	5	91	0	0	41	5	27	2
Kapa	14	4	1	3	0	0	5	0	1	0
Falevai	23	4	0	6	0	0	13	0	0	0
Otea	28	4	0	22	0	0	1	0	1	0
Lape	6	2	0	4	0	0	0	0	0	0
Matamaka	29	5	0	20	0	0	2	1	1	0
Nuapapu	24	6	0	8	0	0	6	1	3	0
Ovaka	21	3	1	10	0	0	3	1	3	0
Taunga	9	1	0	4	0	0	1	0	3	0
Hunga	52	12	0	14	0	0	10	1	15	0
Foeata	1	0	1	0	0	0	0	0	0	0
Vaka'eitu	0	0	0	0	0	0	0	0	0	0
Mounu	1	0	1	0	0	0	0	0	0	0
'Eueiki	1	0	0	0	0	0	0	0	0	1
Mala	1	0	1	0	0	0	0	0	0	0
Fofoa	2	0	0	0	0	0	0	1	0	1
Ha'apai	1,258	366	30	581	0	4	173	4	98	2
Pangai	463	226	17	105	0	3	84	2	24	2
Pangai	234	121	12	33	0	3	42	2	19	2
Hihifo	165	78	4	52	0	0	26	0	5	0
Holopeka	27	12	0	7	0	0	8	0	0	0
Koulo	37	15	1	13	0	0	8	0	0	0
Foa	229	45	4	146	0	0	14	0	20	0
Fangale'ounga	30	6	1	14	0	0	2	0	7	0
Fotua	36	7	0	20	0	0	2	0	7	0
Lotofoa	67	15	1	46	0	0	1	0	4	0
Faleloa	59	12	2	37	0	0	7	0	1	0
Ha'afakahenga	18	3	0	13	0	0	2	0	0	0
Ha'ateiho Si'i	19	2	0	16	0	0	0	0	1	0
Lulunga	204	36	2	138	0	1	13	0	14	0
Ha'afeva	47	13	0	26	0	1	5	0	2	0
Tungua	43	6	1	29	0	0	2	0	5	0
Fotuha'a	27	4	0	23	0	0	0	0	0	0
'O'ua	28	4	0	21	0	0	3	0	0	0
Matuku	23	3	0	12	0	0	3	0	5	0
Kotu	36	6	1	27	0	0	0	0	2	0
Nomuka	111	17	2	69	0	0	8	0	15	0
Nomuka	86	14	2	49	0	0	8	0	13	0
Mango	10	2	0	7	0	0	0	0	1	0
Fonoifua	15	1	0	13	0	0	0	0	1	0
Nomukeiki	0	0	0	0	0	0	0	0	0	0
Ha'ano	106	25	1	40	0	0	20	1	19	0
Fakakai	33	7	0	6	0	0	13	0	7	0
Pukotala	17	2	0	14	0	0	1	0	0	0
Ha'ano	27	7	1	16	0	0	1	1	1	0
Muitoa	9	3	0	3	0	0	3	0	0	0
Mo'unga'one	20	6	0	1	0	0	2	0	11	0
Uiha	145	17	4	83	0	0	34	1	6	0
'Uiha	78	6	2	52	0	0	16	0	2	0
Felemea	34	8	2	16	0	0	7	1	0	0

Village	Total	Wages and Salaries	Own business	Sale own products	Land lease	House rent	Remittances	Pension allowance	No strong income	Other sources
Lofanga	33	3	0	15	0	0	11	0	4	0
'Eua	862	265	35	351	0	0	107	4	97	3
'Eua Motu'a Distirct	503	165	25	226	0	0	50	1	36	0
'Ohonua	264	109	12	110	0	0	17	1	15	0
Tufuvai	33	12	2	9	0	0	5	0	5	0
Pangai	59	23	3	22	0	0	8	0	3	0
Houma	58	5	1	48	0	0	1	0	3	0
Ha'atu'a	89	16	7	37	0	0	19	0	10	0
Eua Fo'ou	359	100	10	125	0	0	57	3	61	3
Angaha	72	23	1	11	0	0	7	2	27	1
Futu	43	6	2	13	0	0	10	0	12	0
'Esia	32	6	0	20	0	0	4	1	1	0
Sapa'ata	23	7	0	13	0	0	1	0	1	1
Fata'ulua	34	9	2	13	0	0	2	0	7	1
Mu'a	29	9	0	6	0	0	14	0	0	0
Tongamama'o	26	7	1	6	0	0	10	0	2	0
Petani	52	17	2	27	0	0	3	0	3	0
Mata'aho	48	16	2	16	0	0	6	0	8	0
Ongo Niua	282	112	5	107	0	0	20	0	38	0
Niuatoputapu	168	55	5	70	0	0	19	0	19	0
Hihifo	67	35	3	19	0	0	9	0	1	0
Vaipoa	42	8	1	20	0	0	8	0	5	0
Falehau	46	11	1	22	0	0	2	0	10	0
Tafahi	13	1	0	9	0	0	0	0	3	0
Niufo'ou	114	57	0	37	0	0	1	0	19	0
'Esia	29	19	0	7	0	0	0	0	3	0
Kolofo'ou	13	5	0	8	0	0	0	0	0	0
Sapa'ata	24	15	0	0	0	0	0	0	9	0
Fata'ulua	12	3	0	7	0	0	1	0	1	0
Mata'aho	5	3	0	1	0	0	0	0	1	0
Mu'a	7	4	0	3	0	0	0	0	0	0
Tongamama'o	9	5	0	3	0	0	0	0	1	0
Petani	15	3	0	8	0	0	0	0	4	0
Urban	4,221	2,625	424	315	9	55	500	88	175	30
Rural	13,812	5,241	708	4,308	23	47	2,205	112	1,095	73
Greater Nuku'alofa	6,191	3,762	563	589	12	67	790	109	256	43

Table H17: Main source of income by sex and ethnic origin of head of household, division, urban/rural areas and Greater Nuku'alofa (private households)

Source of income	Total			Tongan			Part-Tongan			Non-Tongan		
	Total	Headed by		Total	Headed by		Total	Headed by		Total	Headed by	
		M	F		M	F		M	F		M	F
Tonga	18,033	13,982	4,051	17,191	13,303	3,888	110	82	28	732	597	135
Wages and Salaries	7,866	6,332	1,534	7,463	6,008	1,455	45	31	14	358	293	65
Own business	1,132	932	200	867	702	165	17	15	2	248	215	33
Sale own products	4,623	3,824	799	4,583	3,788	795	19	16	3	21	20	1
Land lease	32	25	7	31	24	7	1	1	0	0	0	0
House rent	102	64	38	97	61	36	2	1	1	3	2	1
Remittances	2,705	1,622	1,083	2,659	1,595	1,064	18	10	8	28	17	11
Pension allowance	200	163	37	167	136	31	2	2	0	31	25	6
No strong income	1,270	948	322	1,240	928	312	6	6	0	24	14	10
Other sources	103	72	31	84	61	23	0	0	0	19	11	8
Tongatapu	12,818	9,759	3,059	12,116	9,195	2,921	93	69	24	609	495	114
Wages and Salaries	6,228	4,941	1,287	5,871	4,652	1,219	40	28	12	317	261	56
Own business	896	743	153	683	557	126	15	14	1	198	172	26
Sale own products	2,557	2,077	480	2,523	2,047	476	15	12	3	19	18	1
Land lease	24	18	6	23	17	6	1	1	0	0	0	0
House rent	84	53	31	79	50	29	2	1	1	3	2	1
Remittances	2,038	1,197	841	2,002	1,177	825	14	7	7	22	13	9
Pension allowance	162	128	34	142	111	31	2	2	0	18	15	3
No strong income	751	551	200	726	536	190	4	4	0	21	11	10
Other sources	78	51	27	67	48	19	0	0	0	11	3	8
Vava'u	2,813	2,278	535	2,707	2,189	518	11	9	2	95	80	15
Wages and Salaries	895	754	141	868	731	137	2	2	0	25	21	4
Own business	166	129	37	121	91	30	2	1	1	43	37	6
Sale own products	1,027	864	163	1,023	860	163	2	2	0	2	2	0
Land lease	8	7	1	8	7	1	0	0	0	0	0	0
House rent	14	8	6	14	8	6	0	0	0	0	0	0
Remittances	367	243	124	361	240	121	3	2	1	3	1	2
Pension allowance	30	27	3	18	18	0	0	0	0	12	9	3
No strong income	286	227	59	281	222	59	2	2	0	3	3	0
Other sources	20	19	1	13	12	1	0	0	0	7	7	0
Ha'apai	1,258	1,015	243	1,240	1,001	239	3	2	1	15	12	3
Wages and Salaries	366	318	48	356	311	45	2	1	1	8	6	2
Own business	30	26	4	26	23	3	0	0	0	4	3	1
Sale own products	581	484	97	580	483	97	1	1	0	0	0	0
Land lease	0	0	0	0	0	0	0	0	0	0	0	0
House rent	4	3	1	4	3	1	0	0	0	0	0	0
Remittances	173	110	63	171	108	63	0	0	0	2	2	0
Pension allowance	4	4	0	3	3	0	0	0	0	1	1	0
No strong income	98	70	28	98	70	28	0	0	0	0	0	0
Other sources	2	0	2	2	0	2	0	0	0	0	0	0
'Eua	862	692	170	847	681	166	3	2	1	12	9	3
Wages and Salaries	265	217	48	257	213	44	1	0	1	7	4	3
Own business	35	29	6	32	26	6	0	0	0	3	3	0
Sale own products	351	314	37	350	313	37	1	1	0	0	0	0
Land lease	0	0	0	0	0	0	0	0	0	0	0	0
House rent	0	0	0	0	0	0	0	0	0	0	0	0
Remittances	107	58	49	105	56	49	1	1	0	1	1	0
Pension allowance	4	4	0	4	4	0	0	0	0	0	0	0
No strong income	97	68	29	97	68	29	0	0	0	0	0	0
Other sources	3	2	1	2	1	1	0	0	0	1	1	0

Source of income	Total			Tongan			Part-Tongan			Non-Tongan		
	Total	Headed by		Total	Headed by		Total	Headed by		Total	Headed by	
		M	F		M	F		M	F		M	F
Ongo Niua	282	238	44	281	237	44	0	0	0	1	1	0
Wages and Salaries	112	102	10	111	101	10	0	0	0	1	1	0
Own business	5	5	0	5	5	0	0	0	0	0	0	0
Sale own products	107	85	22	107	85	22	0	0	0	0	0	0
Land lease	0	0	0	0	0	0	0	0	0	0	0	0
House rent	0	0	0	0	0	0	0	0	0	0	0	0
Remittances	20	14	6	20	14	6	0	0	0	0	0	0
Pension allowance	0	0	0	0	0	0	0	0	0	0	0	0
No strong income	38	32	6	38	32	6	0	0	0	0	0	0
Other sources	0	0	0	0	0	0	0	0	0	0	0	0
Urban	4,221	3,117	1,104	3,827	2,807	1,020	36	25	11	358	285	73
Wages and Salaries	2,625	2,011	614	2,418	1,844	574	13	9	4	194	158	36
Own business	424	345	79	302	241	61	8	7	1	114	97	17
Sale own products	315	245	70	307	239	68	3	1	2	5	5	0
Land lease	9	6	3	9	6	3	0	0	0	0	0	0
House rent	55	35	20	51	33	18	2	1	1	2	1	1
Remittances	500	273	227	483	264	219	6	3	3	11	6	5
Pension allowance	88	66	22	74	54	20	2	2	0	12	10	2
No strong income	175	120	55	160	112	48	2	2	0	13	6	7
Other sources	30	16	14	23	14	9	0	0	0	7	2	5
Rural	13,812	10,865	2,947	13,364	10,496	2,868	74	57	17	374	312	62
Wages and Salaries	5,241	4,321	920	5,045	4,164	881	32	22	10	164	135	29
Own business	708	587	121	565	461	104	9	8	1	134	118	16
Sale own products	4,308	3,579	729	4,276	3,549	727	16	15	1	16	15	1
Land lease	23	19	4	22	18	4	1	1	0	0	0	0
House rent	47	29	18	46	28	18	0	0	0	1	1	0
Remittances	2,205	1,349	856	2,176	1,331	845	12	7	5	17	11	6
Pension allowance	112	97	15	93	82	11	0	0	0	19	15	4
No strong income	1,095	828	267	1,080	816	264	4	4	0	11	8	3
Other sources	73	56	17	61	47	14	0	0	0	12	9	3
Greater Nuku'alofa	6,191	4,662	1,529	5,685	4,255	1,430	47	35	12	459	372	87
Wages and Salaries	3,762	2,932	830	3,492	2,710	782	19	14	5	251	208	43
Own business	563	465	98	402	327	75	11	10	1	150	128	22
Sale own products	589	466	123	577	456	121	5	3	2	7	7	0
Land lease	12	8	4	12	8	4	0	0	0	0	0	0
House rent	67	43	24	63	41	22	2	1	1	2	1	1
Remittances	790	455	335	771	444	327	6	3	3	13	8	5
Pension allowance	109	82	27	93	69	24	2	2	0	14	11	3
No strong income	256	183	73	240	174	66	2	2	0	14	7	7
Other sources	43	28	15	35	26	9	0	0	0	8	2	6

Table H18: Remittances received by division and district, village (private households)

Division / District / Village	Total	Within Tonga only	Outside Tonga only	Both within and outside Tonga	No remittances received
Tonga	18,033	882	9,999	4,112	3,040
Tongatapu	12,818	456	7,808	2,474	2,080
Kolofo'ou	3,203	121	1,858	468	756
Kolofo'ou	1,584	73	860	245	406
Ma'ufanga	1,201	33	775	162	231
Nukunukumotu	6	1	0	0	5
'Oneata	0	0	0	0	0
Popua	316	14	164	61	77
Tukutonga	95	0	59	0	36
Pangaimotu	1	0	0	0	1
Fafaa	0	0	0	0	0
'Onevai	0	0	0	0	0
'Ataa	0	0	0	0	0
Velitoa Hahake	0	0	0	0	0
Velitoa Hihifo	0	0	0	0	0
Kolomotu'a	2,988	109	1,728	566	585
Kolomotu'a	1,436	65	848	217	306
Haveluloto	586	16	405	51	114
Tofoa	572	19	240	209	104
Hofoa	165	1	133	2	29
Puke	116	3	49	48	16
Sia'atoutai	113	5	53	39	16
Vaini	2,087	111	1,224	450	302
Vaini	534	19	339	86	90
Malapo	108	1	91	2	14
Longoteme	100	28	64	0	8
Folaha	144	21	34	82	7
Nukuhetulu	61	2	24	27	8
Veitongo	190	6	76	88	20
Ha'ateiho	412	17	292	46	57
Pea	348	7	210	59	72
Tokomololo	190	10	94	60	26
Tatakamotonga	1,220	38	800	285	97
Tatakamotonga	301	15	237	31	18
Holonga	93	1	60	18	14
Pelehake	131	4	77	39	11
Fua'amotu	311	13	227	42	29
Nakolo	73	3	36	33	1
Ha'asini/Hamula	147	2	68	69	8
Lavengatonga	69	0	39	18	12
Haveluliku	28	0	7	21	0
Fatumu	67	0	49	14	4
Lapaha	1,274	31	809	306	128
Lapaha	343	9	206	90	38
Talasiu	44	0	39	1	4
Hoi	80	1	34	34	11

Division / District / Village	Total	Within Tonga only	Outside Tonga only	Both within and outside Tonga	No remittances received
Nukuleka	51	0	45	5	1
Makaunga	70	1	16	47	6
Talafo'ou	75	2	55	10	8
Manuka	47	4	39	0	4
Navutoka	129	3	50	74	2
Kolonga	230	9	182	11	28
Afa	70	0	54	3	13
Niutoua	119	2	80	30	7
'Eueiki	15	0	9	1	5
Fukave	1	0	0	0	1
Nukunuku	1,346	32	928	229	157
Nukunuku	343	13	205	81	44
Matahau	105	0	93	2	10
Matafonua	36	1	28	4	3
Fatai	61	3	11	39	8
Lakepa	53	0	48	3	2
Vaotu'u	84	0	64	7	13
'Utulau	113	2	60	33	18
Ha'alalo	84	0	67	9	8
Ha'akame	118	5	74	21	18
Houma	349	8	278	30	33
Kolovai	700	14	461	170	55
Kolovai	121	1	74	32	14
Te'ekiu	100	3	49	43	5
Masilamea	39	1	33	2	3
Fahefa	61	0	29	29	3
Ha'utu	29	1	25	1	2
Kala'au	20	1	7	10	2
Fo'ui	91	0	68	15	8
Ha'avakatolo	44	0	39	3	2
'Ahau	61	0	58	0	3
Kanokupolu	53	1	44	3	5
Ha'atafu	41	6	2	32	1
'Atataa	40	0	33	0	7
Vava'u	2,813	209	1,310	806	488
Neiafu	1,070	48	550	267	205
Neiafu	755	33	420	150	152
Makave	88	3	46	29	10
Toula	82	1	28	32	21
'Utui	46	2	23	6	15
Ofu	27	4	11	9	3
Okoa	50	1	9	38	2
Olo'ua	22	4	13	3	2
Kenutu	0	0	0	0	0
Pangaimotu	243	15	124	60	44
Pangaimotu	125	10	53	38	24
'Utulei	26	2	11	11	2
Nga'unoho	34	0	23	2	9

Division / District / Village	Total	Within Tonga only	Outside Tonga only	Both within and outside Tonga	No remittances received
'Utungake	56	3	36	9	8
Tapana	2	0	1	0	1
Hahake	418	24	173	153	68
Ha'alaufuli	82	2	45	28	7
Ha'akio	28	2	15	6	5
Houma	25	2	11	10	2
Mangia	19	4	0	15	0
Ta'anea	121	5	66	18	32
Tu'anequivale	86	0	28	51	7
Koloa	37	6	2	19	10
Holeva	20	3	6	6	5
Leimatu'a	465	23	194	175	73
Leimatu'a	218	9	81	93	35
Holonga	80	1	33	40	6
Feletoa	65	9	18	32	6
Mataika	102	4	62	10	26
Hihifo	405	81	173	100	51
Longomapu	121	21	34	43	23
Taoa	89	10	44	17	18
Tefisi	113	29	52	24	8
Vaimalo	20	14	5	1	0
Tu'anuku	62	7	38	15	2
Motu	212	18	96	51	47
Kapa	14	1	5	8	0
Falevai	23	3	8	11	1
Otea	28	3	20	0	5
Lape	6	0	2	0	4
Matamaka	29	0	12	12	5
Nuapapu	24	0	8	15	1
Ovaka	21	3	14	0	4
Taunga	9	0	4	1	4
Hunga	52	8	20	4	20
Foeata	1	0	0	0	1
Vaka'eitu	0	0	0	0	0
Mounu	1	0	0	0	1
'Eueiki	1	0	1	0	0
Mala	1	0	1	0	0
Fofoa	2	0	1	0	1
Ha'apai	1,258	117	390	501	250
Pangai	463	25	167	205	66
Pangai	234	11	81	88	54
Hihifo	165	13	62	80	10
Holopeka	27	1	15	9	2
Koulo	37	0	9	28	0
Foa District	229	9	116	53	51
Fangale'ounga	30	1	12	4	13
Fotua	36	1	22	1	12
Lotofoa	67	2	36	15	14

Division / District / Village	Total	Within Tonga only	Outside Tonga only	Both within and outside Tonga	No remittances received
Faleloa	59	3	34	17	5
Ha'afakahenga	18	1	5	11	1
Ha'ateiho Si'i	19	1	7	5	6
Lulunga	204	33	29	64	78
Ha'afeva	47	1	8	25	13
Tungua	43	8	3	4	28
Fotuha'a	27	10	3	10	4
'O'ua	28	1	12	11	4
Matuku	23	5	3	2	13
Kotu	36	8	0	12	16
Nomuka	111	5	40	23	43
Nomuka	86	4	30	21	31
Mango	10	0	8	1	1
Fonoifua	15	1	2	1	11
Nomukeiki	0	0	0	0	0
Ha'ano	106	22	17	62	5
Fakakai	33	5	9	19	0
Pukotala	17	0	2	15	0
Ha'ano	27	2	5	19	1
Muitoa	9	1	0	5	3
Mo'unga'one	20	14	1	4	1
'Uiha	145	23	21	94	7
'Uiha	78	11	14	51	2
Felemea	34	1	2	28	3
Lofanga	33	11	5	15	2
'Eua	862	51	425	231	155
'Eua Motu'a	503	33	251	134	85
'Ohonua	264	14	154	51	45
Tufuvai	33	5	18	6	4
Pangai	59	4	30	15	10
Houma	58	3	24	17	14
Ha'atu'a	89	7	25	45	12
'Eua Fo'ou	359	18	174	97	70
Angaha	72	7	18	23	24
Futu	43	2	34	2	5
'Esia	32	0	24	1	7
Sapa'ata	23	0	22	0	1
Fata'ulua	34	0	5	20	9
Mu'a	29	2	13	13	1
Tongamama'o	26	1	8	17	0
Petani	52	5	25	12	10
Mata'aho	48	1	25	9	13
Ongo Niuu	282	49	66	100	67
Niuatoputapu	168	25	48	50	45
Hihifo	67	7	20	31	9
Vaipoa	42	11	18	4	9
Falehau	46	6	9	15	16
Tafari	13	1	1	0	11

Division / District / Village	Total	Within Tonga only	Outside Tonga only	Both within and outside Tonga	No remittances received
Niufo'ou	114	24	18	50	22
'Esia	29	1	0	27	1
Kolofo'ou	13	5	1	7	0
Sapa'ata	24	7	8	4	5
Fata'ulua	12	0	4	5	3
Mata'aho	5	0	1	0	4
Mu'a	7	0	1	1	5
Tongamama'o	9	4	0	5	0
Petani	15	7	3	1	4
Urban	4,221	171	2,483	624	943
Rural	13,812	711	7,516	3,488	2,097
Greater Nuku'alofa	6,191	230	3,586	1,034	1,341

Table H19: Frequency of remittances received by sex and ethnic origin of head of household, division, urban/rural area and Greater Nuku'alofa (private households)

Division	Total				Male				Female			
	Total	Tongan	Part-Tongan	Non-Tongan	Total	Tongan	Part-Tongan	Non-Tongan	Total	Tongan	Part-Tongan	Non-Tongan
Tonga	14,993	14,648	88	257	11,401	11,127	63	211	3,592	3,521	25	46
Every 2 weeks	2,051	1,993	17	41	1,337	1,293	11	33	714	700	6	8
Every month	3,627	3,536	21	70	2,600	2,526	16	58	1,027	1,010	5	12
Every 2-3 months	3,005	2,956	14	35	2,368	2,330	9	29	637	626	5	6
Twice a year	1,051	1,033	7	11	861	844	6	11	190	189	1	0
Once a year	332	326	2	4	275	272	0	3	57	54	2	1
Occasionally	4,927	4,804	27	96	3,960	3,862	21	77	967	942	6	19
Tongatapu	10,738	10,456	75	207	8,032	7,808	53	171	2,706	2,648	22	36
Every 2 weeks	1,667	1,621	13	33	1,073	1,039	7	27	594	582	6	6
Every month	2,715	2,648	15	52	1,935	1,879	13	43	780	769	2	9
Every 2-3 months	1,911	1,871	13	27	1,482	1,452	8	22	429	419	5	5
Twice a year	614	602	5	7	496	485	4	7	118	117	1	0
Once a year	217	211	2	4	176	173	0	3	41	38	2	1
Occasionally	3,614	3,503	27	84	2,870	2,780	21	69	744	723	6	15
Vava'u	2,325	2,275	8	42	1,843	1,802	7	34	482	473	1	8
Every 2 weeks	243	235	4	4	166	159	4	3	77	76	0	1
Every month	526	508	2	16	397	382	1	14	129	126	1	2
Every 2-3 months	608	599	1	8	493	485	1	7	115	114	0	1
Twice a year	229	226	1	2	191	188	1	2	38	38	0	0
Once a year	62	62	0	0	53	53	0	0	9	9	0	0
Occasionally	657	645	0	12	543	535	0	8	114	110	0	4
Ha'apai	1,008	999	3	6	793	787	2	4	215	212	1	2
Every 2 weeks	66	62	0	4	47	44	0	3	19	18	0	1
Every month	225	221	2	2	157	155	1	1	68	66	1	1
Every 2-3 months	332	332	0	0	270	270	0	0	62	62	0	0
Twice a year	153	152	1	0	125	124	1	0	28	28	0	0
Once a year	30	30	0	0	28	28	0	0	2	2	0	0
Occasionally	202	202	0	0	166	166	0	0	36	36	0	0
'Eua	707	703	2	2	553	550	1	2	154	153	1	0
Every 2 weeks	60	60	0	0	39	39	0	0	21	21	0	0
Every month	131	129	2	0	85	84	1	0	46	45	1	0
Every 2-3 months	101	101	0	0	83	83	0	0	18	18	0	0
Twice a year	32	30	0	2	29	27	0	2	3	3	0	0
Once a year	14	14	0	0	11	11	0	0	3	3	0	0
Occasionally	369	369	0	0	306	306	0	0	63	63	0	0
Ongo Niua	215	215	0	0	180	180	0	0	35	35	0	0
Every 2 weeks	15	15	0	0	12	12	0	0	3	3	0	0
Every month	30	30	0	0	26	26	0	0	4	4	0	0
Every 2-3 months	53	53	0	0	40	40	0	0	13	13	0	0
Twice a year	23	23	0	0	20	20	0	0	3	3	0	0
Once a year	9	9	0	0	7	7	0	0	2	2	0	0
Occasionally	85	85	0	0	75	75	0	0	10	10	0	0
Urban	3,278	3,149	27	102	2,355	2,255	17	83	923	894	10	19
Every 2 weeks	469	455	2	12	278	268	1	9	191	187	1	3
Every month	770	733	7	30	544	515	5	24	226	218	2	6
Every 2-3 months	559	542	4	13	416	403	2	11	143	139	2	2
Twice a year	155	152	0	3	118	115	0	3	37	37	0	0
Once a year	59	55	1	3	42	40	0	2	17	15	1	1
Occasionally	1,266	1,212	13	41	957	914	9	34	309	298	4	7

Division	Total				Male				Female			
	Total	Tongan	Part-Tongan	Non-Tongan	Total	Tongan	Part-Tongan	Non-Tongan	Total	Tongan	Part-Tongan	Non-Tongan
Rural	11,715	11,499	61	155	9,046	8,872	46	128	2,669	2,627	15	27
Every 2 weeks	1,582	1,538	15	29	1,059	1,025	10	24	523	513	5	5
Every month	2,857	2,803	14	40	2,056	2,011	11	34	801	792	3	6
Every 2-3 months	2,446	2,414	10	22	1,952	1,927	7	18	494	487	3	4
Twice a year	896	881	7	8	743	729	6	8	153	152	1	0
Once a year	273	271	1	1	233	232	0	1	40	39	1	0
Occasionally	3,661	3,592	14	55	3,003	2,948	12	43	658	644	2	12
Greater Nuku'alofa	4,850	4,676	35	139	3,567	3,422	25	120	1,283	1,254	10	19
Every 2 weeks	755	731	5	19	468	448	4	16	287	283	1	3
Every month	1,125	1,081	7	37	802	766	5	31	323	315	2	6
Every 2-3 months	798	777	5	16	611	594	3	14	187	183	2	2
Twice a year	277	274	0	3	216	213	0	3	61	61	0	0
Once a year	101	97	1	3	80	78	0	2	21	19	1	1
Occasionally	1,794	1,716	17	61	1,390	1,323	13	54	404	393	4	7

Table H20: Number of deaths in household during the 12 months before the census by sex, division, district, village, urban/rural areas and Greater Nuku'alofa

Village	Total	Male	Female
Tonga	525	318	207
Tongatapu	380	214	166
Kolofo'ou	84	50	34
Kolofo'ou	44	26	18
Ma'ufanga	24	15	9
Nukunukumotu	0	0	0
Oneata Island	0	0	0
Popua	9	5	4
Tukutonga	7	4	3
Pangaimotu	0	0	0
Fafaa Island	0	0	0
Onevai Island	0	0	0
Ataa Island	0	0	0
Velitua Hahake	0	0	0
Velitua Hihifo	0	0	0
Kolomotu'a	82	47	35
Kolomotu'a	42	25	17
Haveluloto	20	10	10
Tofoa	16	9	7
Hofoa	2	2	0
Puke	2	1	1
Sia'atoutai	0	0	0
Vaini	73	45	28
Vaini	24	13	11
Malapo	1	1	0
Longoteme	3	1	2
Folaha	3	1	2
Nukuhetulu	2	2	0
Veitongo	11	8	3
Ha'ateiho	12	7	5
Pea	15	12	3
Tokomololo	2	0	2
Tatakamotonga	30	14	16
Tatakamotonga	5	1	4
Holonga	4	3	1
Pelehake	4	3	1
Fua'amotu	4	1	3
Nakolo	1	0	1
Ha'asini/Hamula	7	3	4
Lavengatonga	4	3	1
Haveluliku	0	0	0
Fatumu	1	0	1
Lapaha	39	21	18
Lapaha	10	4	6
Talasiu	2	1	1
Hoi	0	0	0
Nukuleka	4	3	1
Makaunga	3	0	3
Talafo'ou	1	0	1
Manuka	2	1	1
Navutoka	3	2	1

Village	Total	Male	Female
Kolonga	9	6	3
Afa	3	2	1
Niutoua	1	1	0
Eueiki	1	1	0
Fukave	0	0	0
Nukunuku	51	25	26
Nukunuku	14	5	9
Matahau	3	1	2
Matafonua	3	1	2
Fatai	2	2	0
Lakepa	3	0	3
Vaotu'u	1	1	0
Utulau	3	2	1
Ha'alalo	6	4	2
Ha'akame	2	2	0
Houma	14	7	7
Kolovai	21	12	9
Kolovai	0	0	0
Te'ekiu	3	1	2
Masilamea	1	0	1
Fahefa	7	3	4
Ha'utu	3	3	0
Kala'au	0	0	0
Fo'ui	4	2	2
Ha'avakatolo	1	1	0
Ahau	0	0	0
Kanokupolu	0	0	0
Ha'atafu	2	2	0
Atataa	0	0	0
Vava'u	63	47	16
Neiafu	19	13	6
Neiafu	16	10	6
Makave	0	0	0
Toula	0	0	0
'Utui	0	0	0
Ofu Island	1	1	0
Okoa Island	1	1	0
Olo'ua Island	1	1	0
Kenutu Island	0	0	0
Pangaimotu	8	6	2
Pangaimotu	5	3	2
Utulei	0	0	0
Nga'unoho	1	1	0
Utungake	2	2	0
Tapana Island	0	0	0
Hahake	10	7	3
Ha'alaufuli	2	1	1
Ha'akio	0	0	0
Houma	3	2	1
Mangia	0	0	0
Ta'anea	4	3	1
Tu'anequivale	0	0	0
Koloa	0	0	0
Holeva	1	1	0
Leimatu'a	8	5	3

Village	Total	Male	Female
Leimatu'a	0	0	0
Holonga	3	1	2
Feletoa	0	0	0
Mataika	5	4	1
Hihifo	10	9	1
Longomapu	1	1	0
Taoa	2	2	0
Tefisi	2	2	0
Vaimalo	0	0	0
Tu'anuku	5	4	1
Motu	8	7	1
Kapa	0	0	0
Falevai	1	1	0
Otea	0	0	0
Lape	0	0	0
Matamaka	0	0	0
Nuapapu	0	0	0
Ovaka	3	3	0
Taunga	1	0	1
Hunga	3	3	0
Foeta	0	0	0
Vaka'eitu	0	0	0
Mounu	0	0	0
'Eu'eiki	0	0	0
Mala	0	0	0
Fofoa	0	0	0
Ha'apai	46	29	17
Pangai	19	10	9
Pangai	11	6	5
Hihifo	6	2	4
Holopeka	1	1	0
Koulo	1	1	0
Foa	9	7	2
Fangale'ounga	0	0	0
Fotua	3	3	0
Lotofoa	1	1	0
Faleloa	4	2	2
Ha'afakahenga	0	0	0
Ha'ateiho Si'i	1	1	0
Lulunga	6	4	2
Ha'afeva	4	3	1
Tungua	0	0	0
Fotuha'a	1	1	0
O'ua	1	0	1
Matuku	0	0	0
Kotu	0	0	0
Nomuka	2	0	2
Nomuka Island	1	0	1
Mango Island	0	0	0
Fonoifua Island	1	0	1
Nomukeiki Island	0	0	0
Ha'ano	2	1	1
Fakakai	1	0	1
Pukotala	0	0	0
Ha'ano	0	0	0

Village	Total	Male	Female
Muitoa	0	0	0
Mo'unga'one Isla	1	1	0
'Uiha	8	7	1
Uiha	6	5	1
Felemea	2	2	0
Lofanga Island	0	0	0
'Eua	30	22	8
'Eua Motu'a	16	10	6
Ohonua	5	3	2
Tufuvai	2	1	1
Pangai	3	2	1
Houma	3	2	1
Ha'atu'a	3	2	1
'Eua Fo'ou	14	12	2
Angaha	0	0	0
Futu	2	1	1
Esia	2	1	1
Sapa'ata	1	1	0
Fata'ulua	1	1	0
Mu'a	3	3	0
Tongamama'o	4	4	0
Petani	0	0	0
Mata'aho	1	1	0
Ongo Niua	6	6	0
Niuaatoputapu	1	1	0
Hihfo	1	1	0
Vaipoa	0	0	0
Falehau	0	0	0
Tafahi Island	0	0	0
Niuafo'ou	5	5	0
Esia	1	1	0
Kolofo'ou	0	0	0
Sapa'ata	2	2	0
Fata'ulua	1	1	0
Mata'aho	0	0	0
Mu'a	0	0	0
Tongamama'o	0	0	0
Petani	1	1	0
Urban	110	66	44
Rural	415	252	163
Greater Nuku'alofa	166	97	69

Part 2: Census 2011 background

1.1 Introduction

The Census is the official count of population, dwellings and households in Tonga and it provides a 'snapshot' of the country at one specific point in time: 30th of November 2011. A Tonga Census has been taken once in every ten years since 1956.

The census provides a unique source of detailed demographic, social and economic data relating the entire population and its most precious resource of its people. This information is used for policy making and planning, monitoring and evaluation, research and other decision-making.

The census is often the primary source of information such as used for allocation of public funding, especially in areas such as health, education and social policy. The main users of this information are the government, local authorities, education facilities (such as schools and tertiary organizations), businesses, community organizations and the public in general.

This population census 2011 is the first population census by 5 year interval or after 5 years from the previous census in 2006. This was requested by the Electoral Boundary Commission (EBC) according to its Act 2010. Of this Electoral Boundary Commission Act 2010, Section 21 (1) & (2) states;

- (1) *To facilitate the second determination of boundaries under this Act, the Minister responsible for the administration of the Statistics Act shall cause a **general population census** to be carried out before the **next General Election**.*
- (2) *The Government Statistician shall certify and provide to the Commission such information, calculations and projections that the Commission may require to enable it to perform its functions under this Act.*

The next General Election noted in section 21 (1) above will be in November 2014. In a meeting of the EBC in February 2011, they requested the Statistics Department for a possibility to undertake a general population census as also noted in section 21 (1) above. Thus, the SD considered this request not only to meet the EBC request, but also for the benefit for the Kingdom as a whole. Then, SD therefore agreed such census to be held on 30 November 2011, despite a time constraint for a population census preparation, whereas the following advantages were also considered;

- (i) Most of SD staff members involved in the previous population census 2006 are still with SD, thus less training and less census preparation,
- (ii) Population figures needed by EBC be available for its function well in advance the next General Election in November 2014,
- (iii) Population census 2011 is a 5 years after the previous census in 2006, provides up-to-date information compares to 10 years censuses information,
- (iv) SD to continue with 5 years interval population censuses, rather than 10 years interval.

1.2 Census history

The 2011 Census was taken under the authority of Section 8 of Statistical Act (1978) *Chapter 53*, which empowers the Minister of Finance to make regulations necessary to conduct the population Census. This regulation was approved by the Cabinet and cited as Census Regulation 2011. The Census regulations also indicate that the Government Statistician is responsible for the administration and completion of the Census. In addition, the regulations enabled the Statistics Department to carry out the necessary activities required to plan, manage and implement all the necessary Census activities.

Censuses of population were first taken in England and Scotland in March 1801, Ireland in 1811 and Australia in 1828. The first New Zealand Census was undertaken in 1851. A national population census has been taken in Tonga since 1921, although there were counts as early as 1891. After World War II, censuses in Tonga were taken regularly once in every ten years beginning in 1956, with the previous one in 2006. In 2011 Census of Population and Housing was the first time to conduct Census in a five-yearly interval.

1.3 Census planning and management

From a planning and management perspective, the Census had two main objectives. Firstly, it was to ensure that the process of collecting, compiling, evaluating, analyzing and disseminating of demographic, economic and social data was conducted in a timely and accurate manner. The development of procedures and processes for the 2011 Census of Population and Housing made use of the lessons learned in previous censuses, and built upon recommendations for improvements.

Secondly, it was a valuable opportunity for building the capacities of employees of the Statistics Department (SD), thus resulting in enhancing the image, credibility and reputation of the Department and at the same time, strengthening its infrastructure. Emphasis was placed on having a senior staff with a wide perspective and leadership qualities.

Through the use of vision, planning, coordination, delegation of responsibility and a strong team spirit, the census work was conducted in an effective and efficient manner. Staffs at all levels were encouraged to have an innovative mindset in addressing issues. Incentives for other parties to participate, both within and outside the government, were encouraged. As a result, the wider community including donors such as AusAID, the Secretariat of the Pacific Community (SPC) in Noumea, that provided the technical assistance and the general public, were able to support the census project.

Data consistency between censuses was an important consideration in the overall census planning. Demands for and the use of data, improvement in data accessibility and analytical tools were also considered.

Extensive and detailed planning is needed to conduct a successful census. Areas that required planning include: enumeration procedures and fieldwork, public communication, data processing and output systems, mapping and the design of census block boundaries, dissemination procedures, content determination and questionnaire development and training. These aspects, and how they interacted with each other, played a crucial role in determining the quality of all of the census outputs. Each phase therefore required careful, methodical planning and testing. The details of such activities, and their implementation and responsibilities were assigned to 5 sub-committees composed of staff members of the SD.

1.4 Administrative Framework

1.4.1 Government Approval

The SD first sought the Minister of Finance's approval to conduct this census. Once, this approval was received, the census proposal was prepared with assistance of the SPC in Noumea. The proposal was submitted to the Minister of Finance for endorsement to the Cabinet with the recommendations (a) for this census to be taken on the mid-night of 30 November 2011, and (b) SD to continue undertaking future population censuses at 5-year intervals. These recommendations were both approved by Cabinet on 28 April 2011.

1.4.2 National Census Steering Committee

The National Census Steering Committee (NCSC) consisting of the Head of both Government and Non Government Organization was started early 2011 to oversee the overall national census operation under the chairmanship of the Secretary for Finance with the Government Statistician (GS) as secretary. The census steering committee was a high level committee that approved and endorsed the plans and activities of the census. Policy issues that needed to be addressed were submitted to the steering committee for approval prior to the census team and sub-committees designation of the activities necessary to address the tasks.

Members of the Steering Committee:

Chairperson - Secretary of Finance
 Vice-Chairperson – Director of Education
 Secretary for Lands, Survey & Natural Resources
 Director of Health
 Director of Agriculture
 Governor of the National Reserve Bank
 Secretary of Labour, Commerce and Industries
 Deputy Secretary, Prime Minister Office
 Secretary General, Langafonua ‘a fafine Tonga
 Chief Registrar, Supreme Court
 Manager, Chamber of Commerce and Industries
 President of TANGO (Tonga Association of NGOs)
 Secretary - Government Statistician

1.4.3 Organizational structure of the Census

A census organizational structure is designed to implement a number of interrelated activities. Each of these activities was assigned to a specific sub-committee. The census manuals provided guidelines on processes, organizational structures, controls for quality assurance and problem solving. The challenge for managers was developing a work environment that enabled census personnel to perform all these tasks with a common goal in mind. Each sub-committee was responsible for its own outputs, and specific decisions for specific situations were delegated to the lowest level possible. Problem situations beyond the scope of the sub-committee were escalated to the next higher level.

Organizational structure of the Census bodies

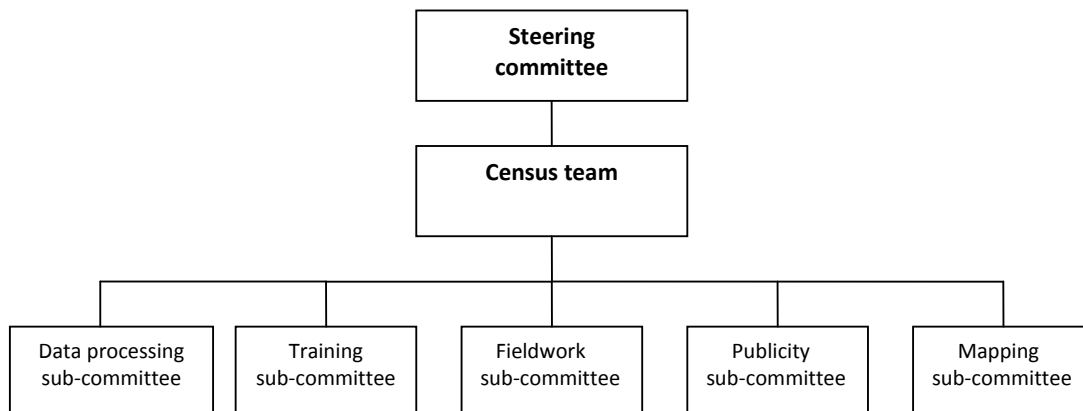

The Census Committee (consisted of all sub-committee leaders plus the GS, and chaired by the Assistant Government Statistician (AGS) who was the officer in charge of all management and planning of the Census 2011 operations.

There were five sub-committees. Each sub-committee consisted of about 5 members and were chaired by their Sub-committee leader. These committees included: Mapping, Publicity, Fieldwork, Training and Data Processing. In this way, every staff member of the SD was involved with the census operation through their participation on these committees.

Initial planning of the 2011 Census involved establishing a work-plan with specific time frames. All activities that were to be undertaken and their impact and dependencies on other activities were listed. These time frames were an essential part of the overall exercise as they provided specific guides to the progress of each area and alerted sub-committee team leaders (TL) to areas where problems existed and needed to be addressed. The plan also provided the SD staff with a clear indication of where and how their roles impacted the overall Census process.

Monitoring of the timeframe was an essential part of the management of the Census program. Initially, weekly meetings were held which involved the GS, AGS and team leaders (TL) of the Census committee. As the Census projects progressed, the AGS and TLs met regularly with their sub-committees to report on the progress of each area. Decisions were made on necessary actions in order to meet the designated dates. Potential risks that could negatively affect the deadlines and actions to be taken were also considered at these meetings.

For the 5 sub-committees, one of their first tasks was to verify and amend their terms of reference using the “Strengths, Weaknesses, Opportunities and Threats” (SWOT) analysis methodology, as it applied to past censuses. Each committee then prepared a work-plan and listed all activities for which that particular sub-committee was responsible. This listing included the assignment of a responsible person together with the timeline indicating the start and end dates required to complete that particular activity. These work-plans set up by all the 5 sub-committees were then used by the census operation to develop a detailed operational plan for all phases of the census.

1.4.4 The mapping

This committee’s mandate was to ensure that good quality maps were produced. The objective was to ensure that the maps provided complete coverage of the country, and designed to accommodate a reasonable workload of one census enumerator per census block.

Collaboration with the Ministry of Land, Survey and Natural Resources (MLSNR) began in preparation for 2006 Census to ensure that digitized maps for Tonga could be used. In preparation for Census 2011, Mr. Scott Pontifex visited from the Secretariat of the Pacific Community (SPC) in Noumea to assist in ensuring that quality satellite and digitized maps would be available.

Updates were made after Census 2006 and before Census 2011. Census Block boundaries were re-designed by merging or splitting existing census blocks to achieve an average of 50 households per census block.

Various updates within the census block maps were made. These included the names of the head of household; roads and other landmarks to ensure that current and accurate information was provided to the enumerators. Reliable maps, both for enumerators and supervisors are necessary ingredients to assist in avoiding any under or over – counting during enumeration. Included in the package of maps was: PCmap1 which indicated where the census block was located; PCmap 2 indicating details about the boundaries of the census blocks, along with the numbers of the households within the block; and a list of the head of each household on the map.

1.4.5 Pre-listing of households

The purpose of the pre-listing of households for this population census is to establish a firm framework in which the rest of the Enumeration can be undertaken. It is a most important part of the population census and it is essential that this part be done as carefully as the rest of the census enumeration. A pre-listing carefully done before the census prevents later errors and confusion and makes the later stages of the enumeration easier.

The Household is the major grouping unit used in this census. It is composed of the other major units of enumeration, the Individual. What, then, is a Household? It is defined here as **“Those persons who usually eat together and share the work of preparing the food and/or the cost or work of providing it.”** Normally household members also live and sleep in the same building but experience has shown that this is not always so, which is why the definition is based on eating together rather than on living or sleeping in the same building.

As an example, take a family consisting of a father, mother, and teenage unmarried son, an adult married son and his wife and two small daughters. If they share eating arrangements they should be enumerated as one household. This would remain true even if the father works as a night watchman and does not sleep at home six nights a week, or if the teenage son often spends the night away who knows where. It also remains true if, for instance, on census night the men in the household spend the night fishing and stay on a small island offshore in a temporary shelter and return home next morning.

If the adult son, his wife and two small daughters live in another house and maintain their own eating arrangements they are a separate household - even if the houses are adjacent and the two families are on the closest possible terms. If the adult married son and his family live in another house but normally eat with the parents and the rest of the family, they remain one household.

A household may be found in a variety of forms. It may spread over more than one building. Members of a family may sleep in two or even more buildings but share one place to cook and eat. They should be enumerated as one Household. Two or more households can be found in one building. Two or more families who share the same building but who do not normally prepare food and eat together should be enumerated as two households, e.g. blocks of flats or servants who have their own quarters. Households may be found in buildings intended primarily for other purposes. A family may live in the back of their shop for instance. Boats tied up to a dock or even pulled up on shore may be permanently lived in and be counted as Households. Enumerators should look out for such dwellings and enumerate their occupants as a household if they meet the definition.

In doubtful cases, instead of grouping people into one Household who should perhaps be separated, it is better to use two households.

Some households will be based in Institutions such as hotels, dormitories, prisons or military institutions. An Institution, for census purposes may be defined as an organisation providing specified services or performing some general function for a group of residents or inmates who will normally be unrelated to each other. In listing households for these Institutions the common eating arrangement still applies, so that it is possible, for instance, that more than one household will occur in the grounds of one Institution. Where a group of unrelated, institution-based persons have common eating arrangements, they should be treated as one Household and the Head of Household identified as the one who has administrative responsibility, supervises or, by common consent, seems to have some leadership authority.

1.4.6 The publicity

This committee's responsibility was to ensure that the general public understood the benefits of the census, why each person was required to take part and to know how, when and what they needed to do to take part.

The task of striving to obtain an understanding and the cooperation of every individual in the country through effective use of publicity was of great importance for the quality of responses required by the Census. To achieve this, the publicity sub-committee established a publicity framework. This included the use of TV, radio programs, newspaper, IDs, and Census banners.

TV and radio programs were first presented by the Minister, GS and AGS on the 10th of August 2011, and then ran every week before and during the census collection period. They were used to inform the general public about the progress and the need for cooperation on the census. During the last two weeks just prior to the enumeration, these programs were used to brief the people of Tonga about the nature of the questions that they would be asked.

Spot advertisements were placed and completed sample versions of the questionnaire forms were published in all the newspapers in Tonga. This ensured that everyone had the opportunity to read and understand the instructions regarding the completion of the questionnaires before the enumeration began. The TV and radio stations followed up with a briefing on the correct meaning of the questions on the forms. The general aim of this activity was to minimize the response burden by allowing the general public to have access to, and to be briefed, on the questionnaire before the actual enumeration.

Banners were used to display the Census slogan, '**Remember to be counted**', and the dates of enumeration period and census night. Similarly, T-shirts were printed with a similar content as the banners to promote awareness about the Census. Radio programs directed specifically towards the teachers were also used for publicity to assist in informing teachers who were involved in training and other programs.

1.4.7 The training

This committee managed the preparation of various manuals, including the enumerators', supervisors' and questionnaire manuals. These activities commenced with the draft questionnaire form and amendments were made as the questionnaires were updated.

The structure and implementation of the training program was managed mainly by the training and fieldwork sub-committees. This was to ensure that the training program in addressing a particular area of work included adequate reference to other related areas since there was substantial interaction among the different areas of work.

One week training of census trainers was conducted during the second week of November 2011, and then followed by one week training sessions of all census supervisors and enumerators throughout the Kingdom. These sessions were divided into 4 to 5 day sessions in each training center. During the training, teachers were given forms to test enumerating two households and then correct the forms using group discussions the next day. This session was also used to recap any queries especially with the questionnaire forms that may have arisen during the interim period.

Also, telephone lines were established in the head office for teachers to call for clarification on any problem encountered during this process.

Training sessions for the outer islands were conducted close to the enumeration period, when training officers moved from the main islands with all necessary materials for training and enumerations. This was to minimize traveling expenses, since officers from SD spent about 6 – 8 weeks in the islands carrying out training and enumeration activities.

1.4.8 Fieldwork

This committee set up a hierarchical structure with clearly defined roles and responsibilities to assist in managing the field work. Quality assurance was assured whereby the reporting system went from the enumerator to the field supervisor, district manager and census manager then finally, to the GS and Steering committee as required.

The selection of Enumerators and Supervisors was made from primary school teachers. Where possible, the teacher who resided or close to a particular census block was the enumerator of that block. This was an additional asset due to the local knowledge of the teacher about the census block boundaries and its residents.

The enumeration procedures were publicly announced on the first day of the enumeration, the 28th of November, noting that the responsible enumerator should visit all households. This first visit was to update the household listings. The enumerator and the head of the household were to arrange a mutually convenient time for enumeration to take place during the enumeration period, from the 28th of November to the 9th of December. This was to ensure that the enumerator minimized repeated visits to the households and that the households would be prepared and available to spend enough time to answer the questions. In addition, if a household was not visited, then one of the household members was asked to contact the SD so that it could ensure that the responsible enumerator followed up.

On the other hand, if a household was visited more than once within this period, then, the household should contact the SD for clarification and to prevent over counting by having a household enumerated twice.

Members of the fieldwork and training sub-committees ensured through quality checks the careful process of printing, procurement, distribution and the collection of forms. In addition, the training materials (enumerators and supervisor's manuals, questionnaire manuals, and field visits records) were managed in the same way.

Several decisions regarding printing were made early in the planning process, including confirmation of the timetable for the delivery of forms to the printers, the completion date of printing, the number of questionnaires to be printed, the numbers and addresses of field locations, and the start and end dates of field enumeration. Printed materials were also needed for various tests that were carried out as well as for the training of field staff. The organization of transportation especially to the outer islands was made on time and according to schedule. Communications were assisted by good weather conditions.

1.4.9 Data processing

The data processing team undertook the task of validating the responses where necessary and converting them into data for processing. It was necessary that the various phases of the data processing were planned and implemented to ensure that the questionnaire was designed and formatted to permit accurate and complete data capture. Field checks and record forms were used for checking, verification and recording during the enumeration. Quality assurance procedures, such as those described above, were implemented to ensure that the data was recorded accurately so as to minimize any inconsistency. This was especially relevant in the interactions between Supervisors

and Enumerators during the field operation. It was also used to produce a quick preliminary total population count, which was released before Christmas of 2011.

The designing of data entry screens, data dictionaries, edit specifications, batch edits, tabulation plans and all related data processing systems were implemented comprehensively and according to schedule. During these processes, the SPC data processing technical advisor, Ms Leilua Taulealo worked closely with the Data Processing Team in providing technical assistance where necessary. In addition, coding manuals were devised to code the relevant questions as part of the data processing exercise. During these activities, recontact with households with problem forms was conducted either by phone or personal contact to ensure that the responses on the questionnaires were as accurate and reliable as possible. Following the data entry and editing, was the tabulations of the Basic Tables for the Volume 1 Census Report by the Census and Data processing Team. The 2011 Census report will be composed of two volumes; the Basic tables and administrative report and the Analytical report.

1.4.10 Post – Enumeration Survey (PES)

For the post-enumeration survey (PES) 12 census blocks were selected: 7 blocks from seven districts in Tongatapu, and 2 blocks from each Ha'apai and Vava'u respectively and 1 from 'Eua. The PES count in some areas recorded slightly less and some more people than counted in the actual census enumeration. While the discrepancy in population numbers of the PES compared to the census enumeration could be explained by most likely explanation is the high mobility (emigration) of the Tongan population during period of the census and PES count.

POPULATION PROJECTIONS (PR) TABLES**Table PR 1: Population by five year age groups: 30th June 2011 – 30th June 2031, Tonga: 2011**Population in five-year age groups: 30th June 2011

Age	Absolute Numbers		
	M	F	Total
0 - 4	7,093	6,430	13,523
5 - 9	6,678	6,190	12,868
10 - 14	6,366	5,739	12,105
15 - 19	5,650	5,256	10,906
20 - 24	4,167	4,131	8,298
25 - 29	3,581	3,982	7,563
30 - 34	3,099	3,306	6,405
35 - 39	2,807	2,984	5,791
40 - 44	2,859	2,820	5,679
45 - 49	2,320	2,200	4,520
50 - 54	1,781	1,913	3,694
55 - 59	1,506	1,623	3,129
60 - 64	1,216	1,308	2,524
65 - 69	1,016	1,129	2,145
70 - 74	831	881	1,712
75 - 79	517	605	1,122
80+	432	655	1,087
All ages	51,919	51,152	103,071
Median age	20.2	22.4	21.3
Summary			
Under 15	20,137	18,359	38,496
15 - 24	9,817	9,387	19,204
15 - 59	27,770	28,215	55,985
21+	25,191	26,637	51,828
60+	4,012	4,578	8,590

Population in five-year age groups: 30th June 2012

Age	Absolute Numbers		
	M	F	Total
0 - 4	7,131	6,412	13,543
5 - 9	6,705	6,218	12,923
10 - 14	6,422	5,806	12,228
15 - 19	5,767	5,300	11,066
20 - 24	4,237	4,103	8,341
25 - 29	3,482	3,834	7,316
30 - 34	3,040	3,290	6,330
35 - 39	2,725	2,921	5,646
40 - 44	2,804	2,816	5,620
45 - 49	2,389	2,264	4,654
50 - 54	1,823	1,923	3,746
55 - 59	1,515	1,653	3,168
60 - 64	1,227	1,330	2,558
65 - 69	1,004	1,131	2,136
70 - 74	818	894	1,712
75 - 79	539	628	1,167
80+	414	653	1,068
All ages	52,042	51,177	103,219
Median age	20.0	22.3	21.1
Summary			
Under 15	20,258	18,436	38,694
15 - 24	10,004	9,403	19,407
15 - 59	27,781	28,104	55,885
21+	25,030	26,509	51,540
60+	4,003	4,637	8,640

Population in five-year age groups: 30th June 2013

Age	Absolute Numbers		
	M	F	Total
0 - 4	7,126	6,369	13,494
5 - 9	6,734	6,226	12,959
10 - 14	6,464	5,878	12,342
15 - 19	5,854	5,317	11,171
20 - 24	4,377	4,157	8,534
25 - 29	3,376	3,641	7,016
30 - 34	2,981	3,289	6,271
35 - 39	2,658	2,858	5,517
40 - 44	2,709	2,777	5,487
45 - 49	2,458	2,347	4,805
50 - 54	1,875	1,927	3,802
55 - 59	1,519	1,680	3,199
60 - 64	1,245	1,361	2,606
65 - 69	996	1,130	2,126
70 - 74	804	909	1,712
75 - 79	550	643	1,193
80+	408	660	1,068
All ages	52,132	51,169	103,302
Median age	19.90	22.20	21.00
Summary			
Under 15	20,323	18,472	38,795
15 - 24	10,231	9,474	19,705
15 - 59	27,807	27,994	55,802
21+	24,919	26,414	51,333
60+	4,001	4,703	8,704

Population in five-year age groups: 30th June 2014

Age	Absolute Numbers		
	M	F	Total
0 - 4	7,079	6,299	13,378
5 - 9	6,766	6,219	12,985
10 - 14	6,495	5,950	12,445
15 - 19	5,919	5,323	11,242
20 - 24	4,558	4,260	8,818
25 - 29	3,281	3,434	6,715
30 - 34	2,919	3,284	6,203
35 - 39	2,602	2,800	5,403
40 - 44	2,592	2,716	5,307
45 - 49	2,514	2,433	4,947
50 - 54	1,935	1,934	3,869
55 - 59	1,525	1,704	3,229
60 - 64	1,265	1,396	2,660
65 - 69	992	1,129	2,121
70 - 74	789	923	1,712
75 - 79	553	655	1,208
80+	407	672	1,079
All ages	52,191	51,130	103,321
Median age	19.8	22.1	20.9
Summary			
Under 15	20,340	18,468	38,808
15 - 24	10,477	9,583	20,060
15 - 59	27,846	27,888	55,734
21+	24,860	26,351	51,211
60+	4,006	4,774	8,779

Population in five-year age groups: 30th June 2015

Age	Absolute Numbers		
	M	F	Total
0 - 4	6,990	6,205	13,195
5 - 9	6,803	6,204	13,007
10 - 14	6,521	6,013	12,534
15 - 19	5,976	5,341	11,317
20 - 24	4,740	4,368	9,108
25 - 29	3,224	3,260	6,484
30 - 34	2,848	3,246	6,094
35 - 39	2,549	2,753	5,302
40 - 44	2,474	2,646	5,120
45 - 49	2,542	2,501	5,043
50 - 54	2,000	1,953	3,953
55 - 59	1,540	1,725	3,264
60 - 64	1,283	1,431	2,714
65 - 69	992	1,133	2,126
70 - 74	776	934	1,710
75 - 79	551	665	1,216
80+	410	685	1,095
All ages	52,220	51,062	103,283
Median age	19.8	22.0	20.9
Summary			
Under 15	20,314	18,422	38,736
15 - 24	10,716	9,709	20,425
15 - 59	27,893	27,792	55,686
21+	24,839	26,309	51,148
60+	4,013	4,848	8,861

Population in five-year age groups: 30th June 2016

Age	Absolute Numbers		
	M	F	Total
0 - 4	6,861	6,088	12,949
5 - 9	6,844	6,184	13,029
10 - 14	6,547	6,061	12,608
15 - 19	6,037	5,386	11,422
20 - 24	4,894	4,449	9,343
25 - 29	3,223	3,147	6,370
30 - 34	2,765	3,158	5,922
35 - 39	2,493	2,718	5,211
40 - 44	2,373	2,581	4,954
45 - 49	2,533	2,536	5,069
50 - 54	2,065	1,993	4,058
55 - 59	1,568	1,742	3,309
60 - 64	1,298	1,463	2,761
65 - 69	998	1,146	2,144
70 - 74	766	941	1,708
75 - 79	546	675	1,221
80+	414	700	1,114
All ages	52,224	50,968	103,191
Median age	19.8	22.0	20.8
Summary			
Under 15	20,253	18,333	38,586
15 - 24	10,931	9,835	20,765
15 - 59	27,949	27,709	55,658
21+	24,839	26,268	51,107
60+	4,021	4,926	8,947

Population in five-year age groups: 30th June 2017

Age	Absolute Numbers		
	M	F	Total
0 - 4	6,704	5,949	12,653
5 - 9	6,882	6,167	13,050
10 - 14	6,575	6,089	12,663
15 - 19	6,093	5,452	11,546
20 - 24	5,010	4,493	9,503
25 - 29	3,293	3,120	6,413
30 - 34	2,666	3,011	5,677
35 - 39	2,435	2,702	5,137
40 - 44	2,292	2,520	4,812
45 - 49	2,480	2,532	5,012
50 - 54	2,133	2,057	4,190
55 - 59	1,609	1,752	3,361
60 - 64	1,307	1,492	2,799
65 - 69	1,009	1,168	2,177
70 - 74	759	945	1,703
75 - 79	538	687	1,225
80+	418	714	1,132
All ages	52,203	50,849	103,053
Median age	19.8	22.0	20.8
Summary			
Under 15	20,162	18,205	38,366
15 - 24	11,104	9,945	21,049
15 - 59	28,011	27,639	55,650
21+	24,845	26,216	51,061
60+	4,031	5,006	9,036

Population in five-year age groups: 30th June 2018

Age	Absolute Numbers		
	M	F	Total
0 - 4	6,563	5,823	12,386
5 - 9	6,879	6,124	13,003
10 - 14	6,603	6,097	12,700
15 - 19	6,135	5,525	11,660
20 - 24	5,098	4,511	9,608
25 - 29	3,432	3,174	6,606
30 - 34	2,561	2,819	5,380
35 - 39	2,377	2,702	5,079
40 - 44	2,227	2,458	4,685
45 - 49	2,388	2,495	4,883
50 - 54	2,200	2,138	4,339
55 - 59	1,659	1,757	3,416
60 - 64	1,312	1,519	2,831
65 - 69	1,026	1,197	2,222
70 - 74	753	945	1,698
75 - 79	530	699	1,229
80+	421	729	1,150
All ages	52,164	50,711	102,875
Median age	19.9	22.0	20.9
Summary			
Under 15	20,045	18,044	38,089
15 - 24	11,232	10,036	21,268
15 - 59	28,077	27,578	55,656
21+	24,861	26,158	51,019
60+	4,042	5,088	9,130

Population in five-year age groups: 30th June 2019

Age	Absolute Numbers		
	M	F	Total
0 - 4	6,439	5,713	12,152
5 - 9	6,833	6,056	12,889
10 - 14	6,636	6,090	12,726
15 - 19	6,166	5,597	11,763
20 - 24	5,163	4,517	9,680
25 - 29	3,613	3,277	6,890
30 - 34	2,467	2,614	5,081
35 - 39	2,316	2,697	5,013
40 - 44	2,173	2,401	4,574
45 - 49	2,273	2,435	4,708
50 - 54	2,255	2,223	4,479
55 - 59	1,717	1,764	3,481
60 - 64	1,319	1,543	2,861
65 - 69	1,044	1,230	2,274
70 - 74	752	945	1,697
75 - 79	521	712	1,233
80+	423	743	1,166
All ages	52,109	50,556	102,665
Median age	20.0	22.0	20.9
Summary			
Under 15	19,907	17,859	37,766
15 - 24	11,329	10,114	21,443
15 - 59	28,144	27,525	55,668
21+	24,898	26,106	51,005
60+	4,058	5,172	9,231

Population in five-year age groups: 30th June 2020

Age	Absolute Numbers		
	M	F	Total
0 - 4	6,332	5,618	11,950
5 - 9	6,745	5,963	12,708
10 - 14	6,673	6,075	12,748
15 - 19	6,193	5,660	11,853
20 - 24	5,220	4,535	9,755
25 - 29	3,794	3,385	7,179
30 - 34	2,412	2,440	4,852
35 - 39	2,245	2,660	4,906
40 - 44	2,121	2,354	4,475
45 - 49	2,159	2,367	4,526
50 - 54	2,284	2,290	4,573
55 - 59	1,779	1,784	3,563
60 - 64	1,334	1,563	2,897
65 - 69	1,061	1,263	2,324
70 - 74	753	951	1,704
75 - 79	513	722	1,235
80+	424	758	1,181
All ages	52,042	50,387	102,430
Median age	20.1	22.1	21.0
Summary			
Under 15	19,750	17,656	37,406
15 - 24	11,413	10,195	21,608
15 - 59	28,207	27,475	55,682
21+	24,952	26,063	51,015
60+	4,085	5,256	9,342

Population in five-year age groups: 30th June 2021

Age	Absolute Numbers		
	M	F	Total
0 - 4	6,243	5,538	11,782
5 - 9	6,617	5,847	12,464
10 - 14	6,715	6,056	12,771
15 - 19	6,219	5,708	11,927
20 - 24	5,281	4,580	9,861
25 - 29	3,948	3,466	7,414
30 - 34	2,410	2,329	4,739
35 - 39	2,163	2,573	4,736
40 - 44	2,066	2,320	4,386
45 - 49	2,061	2,304	4,364
50 - 54	2,275	2,325	4,600
55 - 59	1,842	1,824	3,666
60 - 64	1,361	1,580	2,941
65 - 69	1,075	1,293	2,369
70 - 74	759	963	1,723
75 - 79	508	729	1,237
80+	423	774	1,197
All ages	51,966	50,208	102,174
Median age	20.2	22.1	21.1
Summary			
Under 15	19,575	17,441	37,016
15 - 24	11,500	10,288	21,788
15 - 59	28,265	27,427	55,693
21+	25,017	26,033	51,050
60+	4,126	5,339	9,466

Population in five-year age groups: 30th June 2022

Age	Absolute Numbers		
	M	F	Total
0 - 4	6,174	5,478	11,652
5 - 9	6,463	5,710	12,172
10 - 14	6,754	6,040	12,794
15 - 19	6,252	5,741	11,993
20 - 24	5,347	4,657	10,003
25 - 29	4,073	3,519	7,593
30 - 34	2,487	2,309	4,797
35 - 39	2,071	2,432	4,503
40 - 44	2,012	2,308	4,320
45 - 49	1,985	2,246	4,231
50 - 54	2,226	2,323	4,549
55 - 59	1,909	1,887	3,796
60 - 64	1,400	1,592	2,992
65 - 69	1,085	1,321	2,406
70 - 74	770	984	1,754
75 - 79	504	733	1,237
80+	422	790	1,212
All ages	51,934	50,070	102,004
Median age	20.3	22.2	21.2
Summary			
Under 15	19,391	17,228	36,619
15 - 24	11,599	10,398	21,996
15 - 59	28,362	27,422	55,784
21+	25,130	26,056	51,186
60+	4,181	5,420	9,601

Population in five-year age groups: 30th June 2023

Age	Absolute Numbers		
	M	F	Total
0 - 4	6,126	5,435	11,561
5 - 9	6,326	5,588	11,914
10 - 14	6,753	6,000	12,752
15 - 19	6,289	5,759	12,049
20 - 24	5,406	4,748	10,153
25 - 29	4,179	3,557	7,735
30 - 34	2,641	2,377	5,018
35 - 39	1,977	2,251	4,228
40 - 44	1,963	2,315	4,278
45 - 49	1,926	2,190	4,116
50 - 54	2,141	2,290	4,431
55 - 59	1,976	1,968	3,944
60 - 64	1,449	1,598	3,048
65 - 69	1,092	1,348	2,439
70 - 74	785	1,011	1,796
75 - 79	502	735	1,237
80+	420	808	1,228
All ages	51,950	49,978	101,928
Median age	20.4	22.3	21.3
Summary			
Under 15	19,204	17,023	36,228
15 - 24	11,695	10,507	22,202
15 - 59	28,498	27,455	55,953
21+	25,288	26,134	51,423
60+	4,248	5,499	9,747

Population in five-year age groups: 30th June 2024

Age	Absolute Numbers		
	M	F	Total
0 - 4	6,098	5,411	11,508
5 - 9	6,208	5,484	11,692
10 - 14	6,710	5,935	12,646
15 - 19	6,334	5,766	12,100
20 - 24	5,462	4,846	10,308
25 - 29	4,272	3,592	7,863
30 - 34	2,843	2,503	5,347
35 - 39	1,901	2,063	3,964
40 - 44	1,914	2,321	4,234
45 - 49	1,881	2,141	4,021
50 - 54	2,036	2,236	4,272
55 - 59	2,032	2,054	4,086
60 - 64	1,506	1,608	3,114
65 - 69	1,100	1,372	2,472
70 - 74	802	1,041	1,844
75 - 79	502	737	1,239
80+	417	825	1,242
All ages	52,019	49,935	101,954
Median age	20.6	22.4	21.5
Summary			
Under 15	19,016	16,830	35,846
15 - 24	11,796	10,612	22,408
15 - 59	28,675	27,521	56,196
21+	25,493	26,264	51,757
60+	4,328	5,583	9,912

Population in five-year age groups: 30th June 2025

Age	Absolute Numbers		
	M	F	Total
0 - 4	6,089	5,404	11,493
5 - 9	6,110	5,398	11,509
10 - 14	6,627	5,847	12,475
15 - 19	6,386	5,767	12,152
20 - 24	5,520	4,943	10,463
25 - 29	4,366	3,648	8,014
30 - 34	3,055	2,642	5,698
35 - 39	1,868	1,913	3,781
40 - 44	1,860	2,299	4,158
45 - 49	1,841	2,104	3,945
50 - 54	1,933	2,177	4,110
55 - 59	2,064	2,123	4,187
60 - 64	1,567	1,631	3,198
65 - 69	1,117	1,393	2,510
70 - 74	818	1,072	1,891
75 - 79	506	743	1,249
80+	415	841	1,257
All ages	52,143	49,945	102,089
Median age	20.8	22.6	21.6
Summary			
Under 15	18,827	16,650	35,476
15 - 24	11,906	10,710	22,615
15 - 59	28,893	27,615	56,508
21+	25,744	26,444	52,188
60+	4,423	5,681	10,104

Population in five-year age groups: 30th June 2026

Age	Absolute number		
	M	F	Total
0 - 4	6,101	5,415	11,516
5 - 9	6,033	5,331	11,364
10 - 14	6,506	5,737	12,243
15 - 19	6,443	5,765	12,208
20 - 24	5,583	5,030	10,614
25 - 29	4,473	3,742	8,215
30 - 34	3,248	2,764	6,011
35 - 39	1,896	1,831	3,727
40 - 44	1,798	2,231	4,029
45 - 49	1,800	2,083	3,884
50 - 54	1,848	2,123	3,971
55 - 59	2,063	2,162	4,225
60 - 64	1,630	1,672	3,303
65 - 69	1,145	1,412	2,557
70 - 74	832	1,101	1,934
75 - 79	512	756	1,268
80+	414	856	1,270
All ages	52,326	50,012	102,338
Median age	21.0	22.7	21.8
Summary			
Under 15	18,639	16,483	35,123
15 - 24	12,026	10,795	22,822
15 - 59	29,153	27,730	56,884
21+	26,044	26,670	52,714
60+	4,534	5,798	10,332

Population in five-year age groups: 30th June 2027

Age	Absolute number		
	M	F	Total
0 - 4	6,131	5,444	11,575
5 - 9	5,976	5,282	11,257
10 - 14	6,358	5,607	11,965
15 - 19	6,498	5,767	12,265
20 - 24	5,653	5,104	10,757
25 - 29	4,585	3,867	8,452
30 - 34	3,413	2,857	6,270
35 - 39	2,002	1,840	3,842
40 - 44	1,728	2,110	3,838
45 - 49	1,761	2,084	3,846
50 - 54	1,784	2,075	3,858
55 - 59	2,023	2,166	4,189
60 - 64	1,697	1,737	3,434
65 - 69	1,183	1,426	2,609
70 - 74	843	1,128	1,971
75 - 79	522	775	1,297
80+	413	870	1,283
All ages	52,570	50,136	102,706
Median age	21.0	22.9	22.0
Summary			
Under 15	18,465	16,332	34,797
15 - 24	12,151	10,871	23,022
15 - 59	29,447	27,869	57,316
21+	26,395	26,940	53,335
60+	4,658	5,935	10,594

Population in five-year age groups: 30th June 2028

Age	Absolute number		
	M	F	Total
0 - 4	6,177	5,486	11,663
5 - 9	5,939	5,251	11,190
10 - 14	6,228	5,492	11,719
15 - 19	6,513	5,744	12,257
20 - 24	5,727	5,162	10,889
25 - 29	4,691	4,006	8,697
30 - 34	3,558	2,935	6,493
35 - 39	2,184	1,936	4,120
40 - 44	1,655	1,950	3,605
45 - 49	1,727	2,103	3,830
50 - 54	1,737	2,028	3,765
55 - 59	1,949	2,140	4,089
60 - 64	1,764	1,818	3,582
65 - 69	1,230	1,435	2,666
70 - 74	851	1,154	2,005
75 - 79	535	799	1,333
80+	413	882	1,295
All ages	52,876	50,320	103,196
Median age	21.4	23.1	22.2
Summary			
Under 15	18,344	16,228	34,571
15 - 24	12,240	10,905	23,146
15 - 59	29,740	28,004	57,743
21+	26,796	27,250	54,046
60+	4,793	6,088	10,881

Population in five-year age groups: 30th June 2029

Age	Absolute Numbers		
	M	F	Total
0 - 4	6,234	5,537	11,772
5 - 9	5,922	5,238	11,160
10 - 14	6,116	5,394	11,510
15 - 19	6,487	5,697	12,183
20 - 24	5,809	5,208	11,017
25 - 29	4,793	4,154	8,947
30 - 34	3,690	3,011	6,701
35 - 39	2,414	2,090	4,504
40 - 44	1,600	1,782	3,382
45 - 49	1,692	2,121	3,814
50 - 54	1,702	1,988	3,690
55 - 59	1,856	2,093	3,949
60 - 64	1,821	1,903	3,724
65 - 69	1,284	1,448	2,731
70 - 74	861	1,178	2,039
75 - 79	549	825	1,374
80+	414	895	1,309
All ages	53,244	50,563	103,806
Median age	21.6	23.3	22.4
Summary			
Under 15	18,272	16,169	34,441
15 - 24	12,295	10,905	23,200
15 - 59	30,043	28,144	58,187
21+	27,246	27,596	54,842
60+	4,929	6,249	11,178

Population in five-year age groups: 30th June 2030

Age	Absolute Numbers		
	M	F	Total
0 - 4	6,298	5,595	11,893
5 - 9	5,925	5,242	11,168
10 - 14	6,025	5,314	11,339
15 - 19	6,420	5,626	12,046
20 - 24	5,897	5,249	11,147
25 - 29	4,897	4,299	9,196
30 - 34	3,824	3,107	6,932
35 - 39	2,654	2,257	4,911
40 - 44	1,587	1,652	3,240
45 - 49	1,653	2,112	3,765
50 - 54	1,672	1,961	3,633
55 - 59	1,765	2,042	3,806
60 - 64	1,855	1,973	3,828
65 - 69	1,341	1,472	2,813
70 - 74	878	1,199	2,077
75 - 79	562	853	1,415
80+	417	911	1,328
All ages	53,671	50,863	104,535
Median age	21.8	23.5	22.6
Summary			
Under 15	18,248	16,152	34,399
15 - 24	12,317	10,875	23,192
15 - 59	30,370	28,305	58,675
21+	27,747	27,980	55,727
60+	5,053	6,407	11,461

Population in five-year age groups: 30th June 2031

Age	Absolute Numbers		
	M	F	Total
0 - 4	6,364	5,655	12,019
5 - 9	5,948	5,265	11,213
10 - 14	5,953	5,253	11,206
15 - 19	6,314	5,534	11,848
20 - 24	5,992	5,287	11,279
25 - 29	5,007	4,435	9,442
30 - 34	3,971	3,241	7,212
35 - 39	2,874	2,406	5,280
40 - 44	1,635	1,590	3,225
45 - 49	1,606	2,057	3,664
50 - 54	1,643	1,949	3,591
55 - 59	1,691	1,996	3,686
60 - 64	1,859	2,014	3,873
65 - 69	1,401	1,514	2,915
70 - 74	904	1,218	2,122
75 - 79	574	878	1,452
80+	422	930	1,352
All ages	54,158	51,222	105,380
Median age	22.1	23.7	22.8
Summary			
Under 15	18,265	16,173	34,438
15 - 24	12,306	10,821	23,127
15 - 59	30,734	28,494	59,228
21+	28,303	28,404	56,707
60+	5,159	6,555	11,713

Table PR 2: Population by single year of age: 30th June 2011 – 30th 2031, Tonga: 2011Population by single year of age: 30th June 2011Population by single year of age: 30th June 2012

Age	M	F	Total	Age	M	F	Total	Age	M	F	Total	Age	M	F	Total
0	1,470	1,311	2,781	41	586	585	1,171	0	1,472	1,311	2,783	41	563	574	1,136
1	1,440	1,294	2,735	42	584	575	1,159	1	1,452	1,292	2,744	42	571	572	1,143
2	1,415	1,282	2,697	43	569	552	1,121	2	1,426	1,280	2,705	43	569	561	1,131
3	1,393	1,274	2,667	44	543	521	1,065	3	1,401	1,269	2,670	44	554	539	1,093
4	1,375	1,268	2,642	45	515	487	1,002	4	1,380	1,261	2,641	45	530	510	1,040
5	1,359	1,261	2,620	46	488	456	945	5	1,365	1,258	2,624	46	504	478	982
6	1,346	1,253	2,599	47	462	432	894	6	1,353	1,255	2,608	47	477	447	924
7	1,334	1,242	2,576	48	438	416	855	7	1,340	1,247	2,587	48	451	422	873
8	1,324	1,227	2,551	49	416	408	824	8	1,328	1,236	2,565	49	427	407	834
9	1,314	1,207	2,522	50	393	402	795	9	1,318	1,221	2,539	50	406	400	806
10	1,304	1,185	2,490	51	370	393	764	10	1,309	1,202	2,511	51	384	395	779
11	1,292	1,163	2,455	52	351	384	736	11	1,300	1,181	2,480	52	361	386	748
12	1,277	1,144	2,421	53	338	373	711	12	1,288	1,159	2,446	53	342	377	719
13	1,258	1,129	2,387	54	328	361	689	13	1,273	1,139	2,412	54	329	366	694
14	1,234	1,117	2,351	55	321	349	669	14	1,253	1,125	2,378	55	320	354	674
15	1,212	1,108	2,320	56	313	338	650	15	1,221	1,103	2,324	56	313	343	655
16	1,186	1,094	2,281	57	303	326	629	16	1,190	1,084	2,274	57	305	331	636
17	1,146	1,067	2,214	58	291	312	604	17	1,165	1,071	2,235	58	295	319	614
18	1,088	1,022	2,110	59	278	298	576	18	1,124	1,044	2,168	59	283	306	588
19	1,017	964	1,982	60	265	284	548	19	1,066	998	2,064	60	270	292	562
20	941	900	1,841	61	252	270	522	20	987	932	1,919	61	257	278	535
21	870	842	1,712	62	242	259	500	21	902	859	1,761	62	244	264	508
22	814	803	1,617	63	233	251	483	22	831	801	1,632	63	233	252	486
23	780	790	1,570	64	225	245	470	23	775	762	1,537	64	224	244	468
24	763	796	1,559	65	217	240	457	24	741	749	1,491	65	216	238	455
25	751	810	1,561	66	210	234	444	25	725	757	1,482	66	209	234	442
26	736	817	1,553	67	203	228	430	26	714	772	1,486	67	201	228	428
27	720	813	1,532	68	196	219	415	27	699	779	1,478	68	193	220	413
28	699	789	1,488	69	190	208	398	28	683	774	1,457	69	186	211	397
29	675	753	1,428	70	183	197	380	29	662	751	1,413	70	179	201	380
30	654	714	1,367	71	176	186	362	30	643	720	1,363	71	172	190	362
31	636	680	1,316	72	167	176	343	31	625	686	1,311	72	165	178	343
32	619	653	1,272	73	158	166	324	32	607	652	1,260	73	156	168	324
33	603	635	1,238	74	147	156	303	33	590	625	1,215	74	146	158	304
34	588	624	1,212	75	134	146	280	34	574	607	1,181	75	135	148	283
35	573	614	1,187	76	120	135	256	35	564	600	1,164	76	123	138	261
36	560	602	1,161	77	105	123	228	36	553	594	1,147	77	109	127	236
37	553	593	1,147	78	88	109	197	37	539	583	1,122	78	94	115	209
38	556	589	1,145	79	69	92	161	38	533	574	1,107	79	78	101	179
39	565	586	1,151	80+	432	655	1,087	39	536	570	1,105	80+	414	653	1,068
40	577	587	1,164	Total	51,919	51,152	103,071	40	548	570	1,118	Total	52,042	51,177	103,219

Population by single year of age: 30th June 2013

Population by single year of age: 30th June 2014

Age	M	F	Total	Age	M	F	Total	Age	M	F	Total	Age	M	F	Total
0	1,435	1,278	2,712	41	533	557	1090	0	1,400	1,247	2,647	41	504	540	1,044
1	1,454	1,292	2,746	42	548	560	1108	1	1,417	1,259	2,676	42	519	544	1,063
2	1,437	1,277	2,714	43	556	558	1114	2	1,440	1,277	2,717	43	533	547	1,080
3	1,412	1,266	2,678	44	554	548	1102	3	1,423	1,264	2,687	44	541	545	1,086
4	1,388	1,256	2,644	45	541	527	1068	4	1,399	1,253	2,652	45	541	537	1,078
5	1,370	1,252	2,622	46	519	501	1020	5	1,378	1,246	2,625	46	530	518	1,048
6	1,359	1,252	2,612	47	493	469	961	6	1,364	1,246	2,610	47	508	491	999
7	1,347	1,250	2,597	48	466	438	904	7	1,353	1,247	2,600	48	481	459	940
8	1,334	1,242	2,576	49	440	413	853	8	1,341	1,244	2,585	49	454	428	883
9	1,323	1,231	2,553	50	417	399	816	9	1,328	1,236	2,564	50	430	405	834
10	1,313	1,216	2,529	51	397	393	790	10	1,317	1,225	2,543	51	408	392	800
11	1,305	1,197	2,502	52	376	387	763	11	1,309	1,211	2,520	52	388	386	774
12	1,295	1,176	2,471	53	352	379	731	12	1,300	1,193	2,493	53	366	380	746
13	1,283	1,154	2,437	54	333	369	702	13	1,290	1,171	2,462	54	343	371	714
14	1,268	1,135	2,403	55	320	359	679	14	1,278	1,149	2,428	55	325	362	687
15	1,240	1,111	2,351	56	312	348	660	15	1,255	1,121	2,375	56	312	353	665
16	1,200	1,079	2,279	57	305	336	641	16	1,219	1,087	2,306	57	304	341	645
17	1,169	1,060	2,229	58	296	325	621	17	1,178	1,056	2,233	58	296	330	626
18	1,143	1,047	2,190	59	286	312	599	18	1,147	1,037	2,184	59	287	318	606
19	1,103	1,020	2,123	60	274	299	574	19	1,121	1,023	2,144	60	278	306	584
20	1,036	966	2,002	61	262	286	548	20	1,072	988	2,060	61	266	293	560
21	948	891	1,840	62	248	272	520	21	997	925	1,922	62	253	280	533
22	863	818	1,682	63	236	258	493	22	910	850	1,760	63	240	265	505
23	793	760	1,553	64	224	246	470	23	825	777	1,602	64	227	251	478
24	737	721	1,458	65	215	238	453	24	754	719	1,473	65	216	240	455
25	704	710	1,414	66	207	232	439	25	699	682	1,381	66	206	231	438
26	688	719	1,407	67	200	227	426	26	667	672	1,339	67	198	225	424
27	677	734	1,411	68	191	220	412	27	651	681	1,332	68	190	220	410
28	662	741	1,403	69	183	213	396	28	640	696	1,336	69	181	213	394
29	646	736	1,382	70	176	204	379	29	625	703	1,328	70	173	205	378
30	629	718	1,347	71	169	193	362	30	613	704	1,316	71	166	196	362
31	614	692	1,306	72	162	182	343	31	601	690	1,291	72	158	185	344
32	597	658	1,255	73	153	170	324	32	586	664	1,250	73	150	174	324
33	579	624	1,203	74	144	160	304	33	569	630	1,198	74	142	162	304
34	562	597	1,159	75	134	149	284	34	551	596	1,147	75	132	151	284
35	550	583	1,133	76	123	140	263	35	538	573	1,111	76	123	141	264
36	544	581	1,125	77	111	129	241	36	530	564	1,094	77	112	131	243
37	533	575	1,108	78	98	119	216	37	524	562	1,086	78	100	121	221
38	519	563	1,082	79	83	106	190	38	512	556	1,069	79	87	110	197
39	512	555	1,067	80+	408	660	1068	39	499	544	1,043	80+	407	672	1,079
40	518	553	1,072	Total	52,132	51,169	103,302	40	495	539	1,034	Total	52,191	51,130	103,321

Population by single year of age: 30th June 2015

Population by single year of age: 30th June 2016

Age	M	F	Total	Age	M	F	Total	Age	M	F	Total	Age	M	F	Total
0	1,369	1,218	2,587	41	481	526	1,007	0	1,340	1,193	2,532	41	467	515	983
1	1,383	1,228	2,611	42	490	527	1,017	1	1,351	1,200	2,552	42	467	513	980
2	1,403	1,244	2,647	43	504	531	1,035	2	1,368	1,214	2,582	43	475	514	989
3	1,426	1,264	2,690	44	518	534	1,052	3	1,389	1,231	2,620	44	489	518	1007
4	1,410	1,251	2,661	45	528	534	1,062	4	1,413	1,251	2,663	45	505	523	1028
5	1,389	1,244	2,633	46	530	527	1,057	5	1,401	1,242	2,642	46	517	524	1041
6	1,372	1,241	2,613	47	518	509	1,027	6	1,383	1,238	2,621	47	519	518	1036
7	1,358	1,240	2,599	48	496	482	978	7	1,366	1,235	2,601	48	507	499	1006
8	1,347	1,241	2,589	49	470	450	919	8	1,353	1,234	2,587	49	485	472	957
9	1,335	1,238	2,574	50	444	420	864	9	1,342	1,235	2,577	50	459	441	901
10	1,323	1,231	2,554	51	421	398	818	10	1,330	1,233	2,563	51	435	413	848
11	1,313	1,221	2,534	52	399	385	784	11	1,318	1,226	2,545	52	411	391	802
12	1,304	1,206	2,510	53	379	378	758	12	1,308	1,216	2,524	53	390	377	767
13	1,296	1,188	2,484	54	357	373	730	13	1,299	1,202	2,501	54	370	371	741
14	1,286	1,167	2,452	55	335	364	699	14	1,291	1,183	2,474	55	348	366	714
15	1,265	1,135	2,400	56	317	356	673	15	1,273	1,153	2,425	56	327	358	685
16	1,233	1,097	2,330	57	304	346	651	16	1,244	1,112	2,355	57	309	350	659
17	1,197	1,063	2,260	58	296	335	631	17	1,211	1,073	2,285	58	296	340	636
18	1,156	1,032	2,188	59	288	323	611	18	1,175	1,040	2,215	59	287	328	615
19	1,125	1,013	2,138	60	279	312	591	19	1,134	1,008	2,142	60	280	317	596
20	1,091	991	2,082	61	270	300	570	20	1,095	981	2,075	61	271	306	577
21	1,034	947	1,980	62	258	287	545	21	1,052	950	2,002	62	261	294	555
22	958	884	1,843	63	245	273	518	22	995	906	1,901	63	249	281	530
23	871	810	1,681	64	231	259	490	23	920	843	1,763	64	236	267	503
24	786	736	1,523	65	218	245	463	24	833	769	1,601	65	222	252	475
25	716	680	1,396	66	207	233	440	25	748	697	1,446	66	210	238	448
26	662	644	1,306	67	197	225	422	26	679	642	1,322	67	198	227	425
27	630	634	1,264	68	189	218	407	27	625	606	1,231	68	188	218	406
28	614	643	1,257	69	180	212	393	28	593	596	1,189	69	179	211	391
29	603	658	1,261	70	171	206	377	29	577	605	1,182	70	171	205	376
30	592	670	1,263	71	163	198	361	30	570	625	1,195	71	162	198	360
31	585	676	1,260	72	155	188	343	31	564	643	1,207	72	153	190	343
32	573	662	1,235	73	147	177	325	32	556	648	1,204	73	145	180	325
33	558	636	1,194	74	139	165	305	33	544	634	1,179	74	136	169	305
34	540	602	1,142	75	130	154	284	34	530	608	1,138	75	128	157	285
35	526	573	1,099	76	121	143	264	35	516	578	1,095	76	119	145	265
36	518	554	1,072	77	111	133	244	36	506	554	1,060	77	110	134	244
37	510	545	1,055	78	100	123	223	37	497	535	1,033	78	100	124	224
38	504	543	1,047	79	88	112	201	38	490	526	1,016	79	89	114	203
39	492	537	1,029	80+	410	685	1,095	39	483	524	1,007	80+	414	700	1114
40	481	528	1,010	Total	52,220	51,062	103,283	40	475	521	996	Total	52,224	50,968	103,191

Population by single year of age: 30th June 2017Population by single year of age: 30th June 2018

Age	M	F	Total	Age	M	F	Total	Age	M	F	Total	Age	M	F	Total
0	1,314	1,170	2,484	41	461	508	969	0	1,292	1,150	2,443	41	452	495	947
1	1,323	1,175	2,497	42	453	502	955	1	1,297	1,152	2,449	42	447	495	942
2	1,337	1,186	2,523	43	452	500	952	2	1,308	1,160	2,469	43	439	489	928
3	1,355	1,200	2,555	44	460	501	962	3	1,324	1,173	2,496	44	438	487	924
4	1,376	1,218	2,594	45	476	506	983	4	1,342	1,187	2,529	45	448	490	938
5	1,403	1,241	2,645	46	495	513	1,008	5	1,366	1,209	2,575	46	466	497	963
6	1,395	1,236	2,630	47	506	515	1,021	6	1,397	1,235	2,633	47	484	504	988
7	1,377	1,232	2,609	48	507	508	1,015	7	1,389	1,230	2,619	48	495	505	1000
8	1,361	1,229	2,590	49	495	489	985	8	1,371	1,227	2,598	49	496	498	994
9	1,347	1,229	2,576	50	474	464	938	9	1,355	1,224	2,579	50	485	481	966
10	1,336	1,230	2,567	51	450	434	884	10	1,342	1,224	2,565	51	465	457	922
11	1,326	1,228	2,554	52	426	406	832	11	1,332	1,226	2,558	52	441	427	868
12	1,314	1,222	2,535	53	402	383	785	12	1,321	1,224	2,545	53	417	398	815
13	1,304	1,211	2,515	54	380	370	750	13	1,309	1,217	2,526	54	393	376	768
14	1,295	1,197	2,492	55	361	364	725	14	1,299	1,207	2,506	55	371	363	735
15	1,278	1,169	2,447	56	340	360	700	15	1,282	1,183	2,465	56	353	358	711
16	1,251	1,129	2,380	57	319	352	671	16	1,256	1,146	2,402	57	332	353	686
17	1,222	1,088	2,310	58	301	343	644	17	1,229	1,105	2,335	58	310	345	656
18	1,190	1,050	2,239	59	288	333	621	18	1,200	1,064	2,264	59	292	337	629
19	1,153	1,016	2,169	60	279	322	601	19	1,168	1,026	2,194	60	280	326	606
20	1,104	976	2,080	61	272	310	582	20	1,123	984	2,107	61	271	315	587
21	1,056	940	1,996	62	263	299	562	21	1,065	935	2,000	62	263	304	567
22	1,013	909	1,923	63	253	287	540	22	1,017	899	1,916	63	254	293	547
23	956	865	1,821	64	240	274	514	23	974	869	1,843	64	244	280	524
24	881	803	1,684	65	227	260	487	24	918	824	1,742	65	232	267	499
25	795	729	1,524	66	214	246	459	25	843	763	1,606	66	218	253	472
26	711	659	1,371	67	201	232	432	26	758	692	1,449	67	205	239	444
27	642	605	1,247	68	189	220	409	27	675	622	1,296	68	192	225	416
28	588	568	1,157	69	179	211	389	28	605	567	1,172	69	179	213	392
29	556	559	1,114	70	170	204	374	29	551	531	1,082	70	169	203	373
30	544	573	1,117	71	161	197	358	30	523	526	1,049	71	160	196	357
31	542	598	1,139	72	151	190	342	31	516	545	1,061	72	151	190	341
32	536	615	1,151	73	142	182	324	32	514	570	1,083	73	141	182	323
33	528	620	1,148	74	134	171	305	33	508	587	1,094	74	132	173	305
34	516	606	1,123	75	126	160	286	34	500	592	1,092	75	123	163	286
35	505	585	1,090	76	117	149	266	35	492	583	1,075	76	115	152	267
36	496	559	1,056	77	108	137	245	36	485	566	1,051	77	106	140	246
37	486	535	1,021	78	99	126	224	37	476	540	1,017	78	97	128	225
38	477	516	994	79	89	115	204	38	466	516	982	79	88	117	205
39	469	507	977	80+	418	714	1,132	39	457	497	955	80+	421	729	1,150
40	466	508	974	Total	52,203	50,849	103,053	40	452	491	944	Total	52,164	50,711	102,875

Population by single year of age: 30th June 2019

Population by single year of age: 30th June 2020

Age	M	F	Total	Age	M	F	Total	Age	M	F	Total	Age	M	F	Total
0	1,275	1,135	2,410	41	438	478	917	0	1,261	1,122	2,383	41	426	469	895
1	1,276	1,133	2,409	42	438	482	920	1	1,258	1,118	2,376	42	424	466	890
2	1,283	1,138	2,421	43	432	482	914	2	1,262	1,119	2,381	43	424	470	893
3	1,295	1,147	2,442	44	424	476	901	3	1,270	1,125	2,394	44	418	469	887
4	1,310	1,160	2,470	45	425	476	901	4	1,282	1,134	2,416	45	412	465	877
5	1,332	1,178	2,510	46	437	481	918	5	1,301	1,150	2,451	46	415	467	882
6	1,361	1,203	2,563	47	455	488	943	6	1,326	1,172	2,499	47	427	472	898
7	1,391	1,230	2,621	48	473	494	967	7	1,355	1,197	2,552	48	444	479	923
8	1,383	1,224	2,607	49	483	496	979	8	1,386	1,224	2,610	49	461	485	946
9	1,366	1,221	2,586	50	485	490	975	9	1,377	1,219	2,596	50	473	487	960
10	1,350	1,219	2,568	51	476	474	949	10	1,360	1,216	2,576	51	476	483	959
11	1,337	1,219	2,556	52	456	449	905	11	1,345	1,214	2,559	52	466	466	933
12	1,327	1,221	2,548	53	431	419	851	12	1,333	1,214	2,547	53	446	442	888
13	1,317	1,219	2,536	54	407	391	798	13	1,323	1,216	2,539	54	422	412	834
14	1,305	1,212	2,517	55	384	369	753	14	1,312	1,215	2,527	55	398	384	782
15	1,286	1,193	2,479	56	363	357	721	15	1,292	1,198	2,490	56	375	363	739
16	1,260	1,159	2,419	57	345	352	697	16	1,264	1,169	2,434	57	355	351	706
17	1,234	1,122	2,357	58	324	347	671	17	1,238	1,136	2,374	58	336	346	681
18	1,208	1,082	2,289	59	302	339	640	18	1,213	1,099	2,311	59	315	340	655
19	1,178	1,041	2,219	60	284	330	614	19	1,186	1,058	2,244	60	293	332	626
20	1,137	994	2,131	61	272	320	592	20	1,148	1,009	2,156	61	276	324	600
21	1,084	943	2,027	62	263	309	572	21	1,099	953	2,052	62	264	314	578
22	1,027	894	1,921	63	255	297	552	22	1,046	902	1,948	63	254	302	557
23	979	858	1,837	64	245	286	531	23	988	853	1,841	64	246	291	536
24	936	828	1,764	65	235	273	508	24	940	817	1,758	65	236	279	515
25	880	785	1,665	66	223	260	483	25	898	788	1,686	66	226	267	493
26	806	725	1,532	67	209	247	456	26	843	747	1,590	67	214	253	467
27	721	654	1,375	68	195	232	427	27	769	688	1,457	68	200	239	439
28	638	584	1,221	69	182	217	399	28	684	616	1,300	69	186	224	410
29	569	529	1,098	70	170	205	375	29	601	546	1,147	70	172	210	383
30	519	498	1,017	71	160	196	356	30	536	496	1,032	71	160	198	358
31	495	498	993	72	150	189	339	31	491	470	961	72	150	189	338
32	488	517	1,005	73	141	182	322	32	467	470	938	73	140	181	321
33	486	542	1,027	74	131	174	304	33	460	489	949	74	130	173	304
34	480	559	1,038	75	122	165	286	34	457	514	972	75	121	165	286
35	476	568	1,044	76	113	154	267	35	456	536	991	76	111	156	267
36	472	564	1,036	77	104	143	247	36	456	550	1,006	77	103	145	248
37	465	547	1,012	78	96	131	227	37	452	545	997	78	94	134	228
38	456	521	978	79	87	119	206	38	445	528	973	79	85	122	207
39	446	497	943	80+	423	743	1,166	39	436	502	938	80+	424	758	1,181
40	440	481	922	Total	52,109	50,556	102,665	40	429	481	910	Total	52,042	50,387	102,430

Population by single year of age: 30th June 2021

Population by single year of age: 30th June 2022

Age	M	F	Total	Age	M	F	Total	Age	M	F	Total	Age	M	F	Total
0	1249	1112	2361	41	415	468	883	0	1242	1105	2347	41	406	474	880
1	1244	1105	2350	42	412	456	868	1	1234	1096	2330	42	402	456	858
2	1244	1104	2348	43	410	453	863	2	1231	1092	2323	43	399	444	842
3	1248	1106	2354	44	409	457	866	3	1232	1091	2323	44	396	441	837
4	1257	1112	2368	45	406	458	864	4	1236	1093	2329	45	398	446	844
5	1273	1125	2398	46	402	456	858	5	1248	1103	2351	46	396	450	846
6	1295	1145	2440	47	404	458	862	6	1267	1120	2387	47	392	448	839
7	1321	1167	2487	48	416	462	878	7	1290	1139	2429	48	394	449	843
8	1349	1191	2540	49	433	469	902	8	1315	1161	2477	49	406	453	859
9	1380	1219	2598	50	451	477	928	9	1343	1186	2530	50	424	461	885
10	1372	1214	2586	51	464	480	944	10	1375	1214	2589	51	443	470	912
11	1356	1211	2567	52	467	475	942	11	1368	1209	2577	52	455	473	928
12	1341	1209	2550	53	457	459	915	12	1352	1207	2558	53	458	468	926
13	1328	1210	2538	54	437	434	870	13	1336	1205	2541	54	447	451	898
14	1318	1212	2530	55	413	405	818	14	1324	1205	2529	55	428	427	855
15	1299	1200	2499	56	390	378	768	15	1306	1198	2504	56	404	399	803
16	1270	1175	2445	57	367	357	724	16	1278	1178	2457	57	381	372	753
17	1243	1146	2388	58	346	345	691	17	1249	1152	2402	58	358	351	709
18	1217	1112	2329	59	327	339	666	18	1222	1123	2345	59	337	338	676
19	1191	1075	2266	60	306	334	640	19	1196	1090	2286	60	319	333	651
20	1155	1026	2181	61	285	326	612	20	1162	1044	2206	61	298	328	626
21	1109	968	2077	62	268	318	586	21	1119	987	2106	62	277	320	597
22	1060	912	1972	63	255	307	562	22	1073	929	2001	63	260	311	571
23	1007	861	1868	64	246	295	541	23	1023	874	1897	64	246	300	547
24	949	813	1762	65	237	284	521	24	970	823	1793	65	237	289	525
25	902	778	1680	66	227	272	500	25	913	775	1689	66	228	277	505
26	861	751	1611	67	217	260	476	26	867	742	1609	67	218	265	483
27	806	709	1515	68	204	246	450	27	826	715	1540	68	207	252	460
28	732	650	1382	69	190	232	422	28	770	673	1444	69	194	238	433
29	647	578	1225	70	176	217	393	29	697	614	1311	70	180	224	405
30	568	513	1081	71	163	203	366	30	616	547	1163	71	166	209	376
31	508	469	977	72	151	190	341	31	541	487	1028	72	153	195	348
32	463	443	905	73	140	181	321	32	481	442	924	73	141	183	323
33	439	443	882	74	130	173	303	33	436	416	852	74	130	172	302
34	432	462	893	75	120	165	285	34	413	416	829	75	120	164	284
35	433	491	924	76	110	156	267	35	409	439	849	76	110	156	267
36	436	517	952	77	101	147	248	36	415	473	888	77	100	147	248
37	436	531	967	78	92	136	228	37	417	499	916	78	91	138	229
38	432	526	958	79	84	125	208	38	417	513	930	79	82	127	209
39	425	509	934	80+	423	774	1197	39	413	508	921	80+	422	790	1212
40	419	486	906	Total	51,966	50,208	102,174	40	409	493	903	Total	51,934	50,070	102,004

Population by single year of age: 30th June 2023

Population by single year of age: 30th June 2024

Age	M	F	Total	Age	M	F	Total	Age	M	F	Total	Age	M	F	Total
0	1,239	1,103	2,342	41	397	482	879	0	1,240	1,104	2,344	41	386	483	869
1	1,227	1,090	2,317	42	393	463	856	1	1,225	1,088	2,313	42	385	471	856
2	1,221	1,083	2,304	43	389	445	834	2	1,215	1,078	2,293	43	381	452	833
3	1,219	1,080	2,299	44	386	432	818	3	1,210	1,072	2,282	44	377	433	810
4	1,220	1,079	2,299	45	385	431	816	4	1,208	1,069	2,277	45	375	423	798
5	1,227	1,085	2,313	46	388	438	826	5	1,212	1,072	2,284	46	377	423	799
6	1,242	1,098	2,340	47	386	441	828	6	1,222	1,080	2,303	47	379	430	809
7	1,262	1,115	2,376	48	382	439	821	7	1,237	1,093	2,331	48	377	434	811
8	1,284	1,134	2,419	49	384	440	825	8	1,257	1,110	2,367	49	373	431	804
9	1,310	1,156	2,466	50	397	446	843	9	1,279	1,130	2,409	50	376	433	809
10	1,339	1,182	2,520	51	416	455	870	10	1,305	1,152	2,458	51	389	440	829
11	1,371	1,210	2,580	52	434	463	897	11	1,335	1,178	2,512	52	408	448	856
12	1,363	1,205	2,569	53	446	466	912	12	1,367	1,206	2,573	53	426	456	882
13	1,347	1,203	2,550	54	448	461	909	13	1,360	1,201	2,561	54	437	459	896
14	1,332	1,201	2,533	55	438	444	883	14	1,344	1,199	2,542	55	440	454	894
15	1,312	1,193	2,505	56	419	421	840	15	1,321	1,189	2,510	56	430	438	869
16	1,286	1,177	2,463	57	396	393	789	16	1,293	1,173	2,466	57	411	415	826
17	1,259	1,157	2,416	58	373	366	738	17	1,268	1,157	2,425	58	387	387	774
18	1,230	1,131	2,361	59	350	344	694	18	1,240	1,137	2,377	59	364	359	723
19	1,202	1,102	2,304	60	329	332	661	19	1,211	1,111	2,322	60	341	338	680
20	1,169	1,061	2,229	61	310	327	637	20	1,177	1,074	2,251	61	321	327	647
21	1,127	1,008	2,135	62	290	322	612	21	1,136	1,026	2,162	62	302	321	623
22	1,084	950	2,034	63	269	313	582	22	1,094	973	2,067	63	282	315	597
23	1,038	892	1,930	64	251	304	555	23	1,051	916	1,966	64	260	307	567
24	989	837	1,825	65	238	294	531	24	1,005	857	1,862	65	242	298	540
25	936	787	1,723	66	228	282	510	25	956	803	1,760	66	229	287	516
26	880	741	1,621	67	219	270	489	26	904	755	1,659	67	219	275	494
27	834	708	1,542	68	209	258	467	27	848	709	1,557	68	210	263	472
28	792	681	1,473	69	197	245	442	28	802	676	1,478	69	199	250	449
29	737	639	1,376	70	184	231	415	29	761	648	1,409	70	188	237	425
30	668	584	1,252	71	171	217	387	30	709	611	1,321	71	175	223	398
31	591	522	1,113	72	156	202	358	31	644	561	1,204	72	161	209	369
32	516	462	978	73	143	187	330	32	567	499	1,065	73	146	194	340
33	456	417	873	74	131	174	305	33	492	439	931	74	133	179	312
34	411	391	802	75	120	164	284	34	432	394	826	75	121	166	287
35	391	396	787	76	110	156	266	35	390	372	762	76	110	156	266
36	391	423	814	77	100	147	248	36	374	380	754	77	100	147	247
37	397	456	853	78	91	138	229	37	374	407	781	78	91	139	229
38	399	482	881	79	81	129	210	38	380	440	820	79	81	129	210
39	399	495	895	80+	420	808	1228	39	382	465	847	80+	417	825	1242
40	398	494	892	Total	51,950	49,978	101,928	40	385	482	867	Total	52,019	49,935	101,954

Population by single year of age: 30th June 2025

Population by single year of age: 30th June 2026

Age	M	F	Total	Age	M	F	Total	Age	M	F	Total	Age	M	F	Total
0	1245	1109	2354	41	374	472	845	0	1254	1117	2371	41	358	443	801
1	1227	1090	2317	42	375	472	847	1	1233	1095	2328	42	363	462	825
2	1213	1077	2290	43	373	461	834	2	1216	1079	2295	43	364	463	827
3	1204	1067	2272	44	370	441	811	3	1203	1067	2270	44	363	451	813
4	1199	1062	2261	45	367	425	791	4	1194	1058	2252	45	360	433	793
5	1200	1062	2262	46	367	416	782	5	1192	1055	2247	46	359	418	777
6	1207	1067	2274	47	368	416	784	6	1196	1057	2253	47	359	409	767
7	1218	1076	2294	48	371	423	793	7	1203	1063	2266	48	360	409	768
8	1233	1089	2321	49	368	426	794	8	1213	1072	2285	49	362	415	778
9	1252	1105	2357	50	365	424	789	9	1228	1084	2313	50	361	419	780
10	1275	1125	2401	51	369	427	796	10	1248	1101	2350	51	358	419	777
11	1302	1148	2450	52	382	434	815	11	1272	1122	2394	52	362	421	784
12	1331	1174	2505	53	400	442	842	12	1298	1145	2443	53	375	428	802
13	1363	1202	2565	54	418	449	867	13	1328	1170	2498	54	392	436	828
14	1356	1197	2553	55	429	453	882	14	1360	1198	2558	55	410	444	854
15	1333	1187	2520	56	432	448	880	15	1346	1187	2533	56	422	447	869
16	1304	1170	2473	57	422	432	854	16	1317	1170	2486	57	424	442	866
17	1276	1154	2430	58	403	409	811	17	1287	1152	2439	58	414	426	840
18	1250	1138	2388	59	379	380	759	18	1260	1136	2396	59	394	403	796
19	1223	1118	2341	60	355	354	709	19	1234	1120	2354	60	370	374	745
20	1187	1085	2272	61	333	333	666	20	1200	1093	2293	61	347	348	695
21	1146	1042	2187	62	312	321	633	21	1158	1054	2212	62	325	327	652
22	1105	993	2098	63	294	315	608	22	1116	1011	2127	63	304	315	619
23	1063	940	2003	64	273	309	582	23	1075	963	2038	64	285	308	593
24	1020	883	1903	65	252	300	552	24	1034	909	1943	65	264	302	566
25	974	826	1800	66	234	291	525	25	991	853	1845	66	243	294	536
26	926	773	1699	67	221	280	500	26	946	797	1744	67	225	284	509
27	875	725	1599	68	210	268	478	27	898	745	1643	68	212	273	484
28	819	679	1497	69	200	255	455	28	847	696	1543	69	201	260	461
29	772	646	1418	70	189	242	432	29	791	650	1441	70	191	247	438
30	734	622	1356	71	178	229	407	30	748	621	1369	71	180	234	414
31	686	589	1276	72	165	215	380	31	713	601	1314	72	168	221	389
32	621	538	1159	73	150	200	351	32	665	568	1233	73	154	207	361
33	544	476	1020	74	136	185	322	33	600	518	1117	74	140	192	332
34	470	416	886	75	123	171	294	34	523	456	978	75	126	177	303
35	413	375	788	76	111	158	269	35	451	399	850	76	113	162	275
36	375	357	731	77	100	147	248	36	398	361	759	77	101	149	251
37	358	365	723	78	91	138	229	37	360	343	702	78	91	139	229
38	359	392	750	79	81	129	210	38	343	351	694	79	81	129	210
39	364	425	789	80+	415	841	1257	39	344	377	721	80+	414	856	1270
40	368	453	821	Total	52,143	49,945	102,089	40	351	413	764	Total	52,326	50,012	102,338

Population by single year of age: 30th June 2027Population by single year of age: 30th June 2028

Age	M	F	Total	Age	M	F	Total	Age	M	F	Total	Age	M	F	Total
0	1,266	1,127	2,393	41	341	404	745	0	1,278	1,138	2,416	41	323	358	681
1	1,242	1,104	2,346	42	348	434	782	1	1,254	1,115	2,369	42	332	395	727
2	1,223	1,085	2,308	43	353	453	806	2	1,233	1,094	2,327	43	339	426	764
3	1,207	1,070	2,277	44	354	453	807	3	1,214	1,077	2,290	44	344	444	787
4	1,194	1,058	2,252	45	354	443	797	4	1,198	1,061	2,259	45	346	446	792
5	1,188	1,051	2,239	46	353	426	779	5	1,188	1,052	2,239	46	347	437	784
6	1,188	1,051	2,239	47	352	411	763	6	1,184	1,047	2,231	47	346	420	766
7	1,192	1,053	2,245	48	351	402	753	7	1,184	1,047	2,231	48	344	405	749
8	1,199	1,059	2,258	49	352	402	754	8	1,188	1,050	2,238	49	344	396	739
9	1,209	1,068	2,277	50	355	409	765	9	1,195	1,055	2,250	50	345	396	741
10	1,225	1,081	2,306	51	355	414	769	10	1,206	1,064	2,270	51	349	404	754
11	1,245	1,098	2,343	52	352	413	765	11	1,222	1,078	2,300	52	348	409	757
12	1,269	1,119	2,387	53	355	416	771	12	1,242	1,095	2,337	53	345	408	753
13	1,295	1,142	2,437	54	367	422	789	13	1,266	1,116	2,381	54	349	410	759
14	1,324	1,167	2,492	55	385	430	815	14	1,292	1,139	2,431	55	361	416	777
15	1,350	1,188	2,539	56	403	438	841	15	1,316	1,158	2,474	56	379	425	803
16	1,331	1,170	2,501	57	414	441	855	16	1,336	1,173	2,509	57	396	433	829
17	1,301	1,153	2,454	58	416	436	852	17	1,316	1,155	2,471	58	406	436	842
18	1,272	1,136	2,407	59	405	420	825	18	1,287	1,138	2,425	59	408	430	838
19	1,244	1,119	2,363	60	385	396	782	19	1,257	1,120	2,377	60	397	414	811
20	1,212	1,098	2,310	61	362	369	731	20	1,224	1,098	2,323	61	377	391	768
21	1,173	1,065	2,237	62	339	342	681	21	1,187	1,071	2,258	62	353	363	716
22	1,130	1,025	2,156	63	316	321	637	22	1,147	1,038	2,185	63	330	336	666
23	1,089	982	2,071	64	295	309	603	23	1,105	999	2,104	64	307	315	622
24	1,048	934	1,982	65	276	302	578	24	1,064	955	2,019	65	286	302	588
25	1,007	882	1,889	66	255	296	551	25	1,023	908	1,931	66	267	296	562
26	965	827	1,792	67	234	287	521	26	983	857	1,840	67	246	289	535
27	920	771	1,691	68	216	277	493	27	941	802	1,743	68	225	279	504
28	872	718	1,590	69	202	265	467	28	896	746	1,642	69	207	269	476
29	820	670	1,490	70	191	252	443	29	848	693	1,541	70	193	257	450
30	768	627	1,395	71	181	239	420	30	799	648	1,447	71	182	244	426
31	728	602	1,329	72	170	226	396	31	749	609	1,358	72	171	231	402
32	693	582	1,275	73	157	213	370	32	709	583	1,292	73	159	218	377
33	645	549	1,194	74	144	198	342	33	674	563	1,238	74	147	204	351
34	580	498	1,078	75	130	183	313	34	626	531	1,157	75	133	189	323
35	506	439	945	76	116	168	284	35	564	483	1,046	76	120	174	294
36	437	386	823	77	103	153	257	36	492	427	919	77	106	159	265
37	384	348	732	78	92	140	232	37	424	373	798	78	94	144	238
38	346	329	675	79	81	130	211	38	371	336	707	79	82	132	214
39	329	337	667	80+	413	870	1,283	39	333	317	650	80+	413	882	1,295
40	332	366	698	Total	52,570	50,136	102,706	40	318	327	645	Total	52,876	50,320	103,196

Population by single year of age: 30th June 2029

Population by single year of age: 30th June 2030

Age	M	F	Total	Age	M	F	Total	Age	M	F	Total	Age	M	F	Total
0	1,291	1,149	2,440	41	310	319	629	0	1,303	1,160	2,462	41	315	301	615
1	1,268	1,127	2,394	42	314	350	664	1	1,281	1,139	2,419	42	302	312	614
2	1,246	1,106	2,352	43	323	388	711	2	1,260	1,119	2,378	43	306	343	649
3	1,225	1,086	2,311	44	330	418	747	3	1,238	1,099	2,337	44	315	380	696
4	1,206	1,069	2,275	45	336	437	773	4	1,217	1,079	2,296	45	323	411	734
5	1,192	1,056	2,248	46	339	440	779	5	1,201	1,064	2,264	46	330	432	762
6	1,184	1,048	2,232	47	340	431	771	6	1,189	1,053	2,242	47	333	435	768
7	1,180	1,044	2,224	48	339	414	754	7	1,181	1,045	2,226	48	334	425	759
8	1,181	1,044	2,224	49	337	399	736	8	1,177	1,041	2,218	49	333	409	742
9	1,185	1,046	2,231	50	338	390	728	9	1,177	1,040	2,218	50	332	394	726
10	1,192	1,052	2,244	51	340	392	731	10	1,182	1,043	2,225	51	332	386	718
11	1,203	1,062	2,265	52	343	400	743	11	1,189	1,050	2,239	52	334	387	721
12	1,219	1,075	2,294	53	342	404	746	12	1,201	1,059	2,260	53	338	395	733
13	1,239	1,092	2,332	54	339	403	742	13	1,216	1,072	2,289	54	336	399	735
14	1,263	1,113	2,376	55	342	405	748	14	1,237	1,090	2,326	55	333	398	731
15	1,284	1,130	2,414	56	355	412	766	15	1,256	1,105	2,361	56	337	401	738
16	1,303	1,144	2,446	57	372	420	792	16	1,272	1,117	2,389	57	349	407	755
17	1,323	1,159	2,482	58	389	427	816	17	1,291	1,131	2,421	58	365	414	780
18	1,303	1,141	2,444	59	398	430	828	18	1,311	1,146	2,457	59	381	422	803
19	1,274	1,123	2,397	60	399	424	823	19	1,291	1,128	2,418	60	390	424	814
20	1,239	1,101	2,340	61	388	408	796	20	1,257	1,105	2,362	61	391	418	809
21	1,201	1,074	2,274	62	368	385	753	21	1,217	1,078	2,295	62	380	402	782
22	1,164	1,046	2,210	63	344	357	701	22	1,179	1,051	2,230	63	359	378	738
23	1,124	1,013	2,137	64	321	330	650	23	1,142	1,024	2,166	64	335	350	685
24	1,082	974	2,056	65	298	309	606	24	1,102	991	2,093	65	311	324	635
25	1,041	932	1,972	66	277	296	573	25	1,060	952	2,013	66	288	303	591
26	1,001	885	1,886	67	257	289	546	26	1,020	911	1,931	67	267	289	557
27	960	834	1,794	68	237	282	518	27	980	864	1,844	68	248	282	530
28	918	779	1,697	69	215	272	487	28	940	813	1,753	69	227	274	501
29	873	723	1,597	70	197	261	459	29	897	758	1,656	70	205	264	470
30	828	673	1,502	71	183	249	432	30	855	705	1,560	71	187	253	441
31	782	632	1,413	72	172	236	408	31	812	658	1,470	72	173	241	414
32	732	592	1,324	73	161	222	383	32	766	616	1,382	73	161	227	389
33	692	567	1,258	74	149	209	358	33	716	577	1,293	74	150	213	364
34	657	547	1,204	75	136	195	331	34	676	551	1,227	75	138	200	338
35	612	516	1,128	76	123	180	303	35	643	534	1,177	76	126	186	311
36	551	471	1,023	77	109	165	275	36	600	506	1,106	77	113	171	283
37	480	415	896	78	96	150	246	37	540	461	1,001	78	99	156	255
38	412	362	774	79	84	135	219	38	469	405	874	79	86	141	227
39	359	325	683	80+	414	895	1,309	39	401	352	752	80+	417	911	1,328
40	322	308	630	Total	53,244	50,563	103,806	40	349	316	665	Total	53,671	50,863	104,535

Population by single year of age: 30th June 2031

Age	M	F	Total	Age	M	F	Total
0	1,314	1,170	2,484	41	342	309	651
1	1,293	1,150	2,443	42	307	294	602
2	1,273	1,131	2,404	43	295	306	601
3	1,253	1,112	2,364	44	299	336	635
4	1,231	1,092	2,323	45	309	375	684
5	1,212	1,075	2,287	46	317	406	724
6	1,198	1,061	2,258	47	324	427	751
7	1,186	1,050	2,236	48	327	430	757
8	1,178	1,042	2,220	49	328	420	748
9	1,174	1,038	2,212	50	327	404	732
10	1,175	1,038	2,213	51	327	390	717
11	1,179	1,041	2,220	52	327	382	709
12	1,187	1,047	2,234	53	329	383	712
13	1,198	1,057	2,255	54	332	390	722
14	1,214	1,070	2,284	55	331	395	725
15	1,230	1,083	2,313	56	328	394	722
16	1,245	1,093	2,338	57	331	396	727
17	1,261	1,105	2,366	58	342	402	744
18	1,279	1,119	2,398	59	358	409	767
19	1,300	1,134	2,433	60	374	416	790
20	1,275	1,111	2,387	61	383	418	801
21	1,237	1,085	2,322	62	383	412	795
22	1,198	1,057	2,255	63	370	396	766
23	1,159	1,030	2,190	64	350	372	722
24	1,122	1,003	2,125	65	326	344	669
25	1,083	971	2,054	66	302	317	619
26	1,041	933	1,975	67	279	296	575
27	1,001	892	1,893	68	257	283	540
28	961	845	1,806	69	237	275	512
29	921	794	1,715	70	217	267	483
30	881	742	1,622	71	196	256	452
31	840	691	1,531	72	177	245	422
32	798	644	1,442	73	163	232	395
33	751	602	1,353	74	151	218	369
34	701	563	1,264	75	140	204	344
35	663	539	1,202	76	128	190	318
36	633	524	1,157	77	115	176	291
37	590	496	1,086	78	102	161	263
38	530	451	981	79	89	146	235
39	459	395	854	80+	422	930	1,352
40	392	344	736	Total	54,158	51,222	105,380

More information

For more information about the Tonga 2011 Census of Population and Housing, or request additional statistical information from the Census not included in this Volume, please contact the Statistics Department Tonga (STD):

Statistics Department Tonga
PO Box 149
Nuku'alofa
Tonga
Telephone: + (676) 23300
Facsimile: + (676)23303
Email: dept@stats.gov.to
<http://www.spc.int/prism/tonga>