



Ministry of Environment, Climate Change, Disaster Management & Meteorology



WASTE MANAGEMENT & POLLUTION School Awareness Program Honiara



Environment and Conservation Division
Ministry of Environment, Climate Change,
Disaster Management and Meteorology
P.O.Box 21
Vavaya Ridge
Honiara
Phone: (677) 26036
Fax: (677) 25084

Email: Environment-Helpdesk@mecm.gov.sb

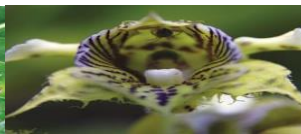

WHAT IS WASTE OR RUBBISH?

- ❖ Waste is anything/substance that has no use or value to the possessor or owner
- ❖ Waste is a sign of life. No waste, no life
- ❖ Most people don't value waste-that's why they throw it away



WHAT VALUES DO POOR WASTE MANAGEMENT AFFECT?

- ❖ Fun: Broken bottles lying on the ground cut our feet when we play
- ❖ Wealth: More waste means more money is spent to operate waste collection vehicles, clean up or operate the dump
- ❖ Happiness: Dirty, smelly places do not makes us happy, tourism will not enjoy a place that is dirty
- ❖ Health: Litter catches rain & allows mosquitos to breed resulting in diseases like malaria & dengue fever

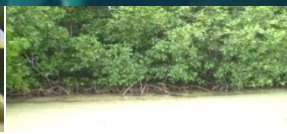
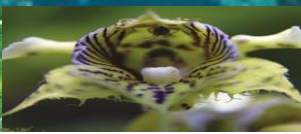

3 MAJOR TYPES OF WASTES



Inorganic (oketa wea no save rotten)

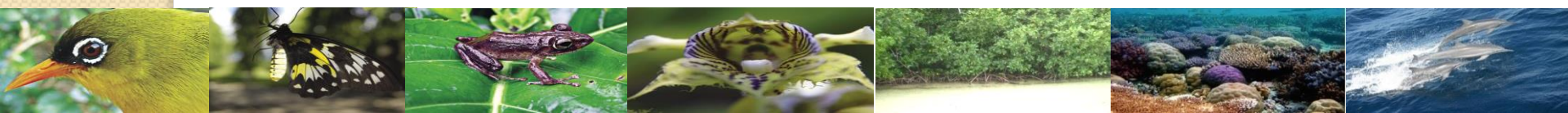

WHY SHOULD WE CARE ABOUT WASTE?

1. COSTS US MONEY (\$\$\$ for clean ups, waste collection, beautification, operation of landfill, etc

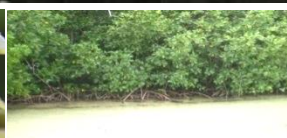
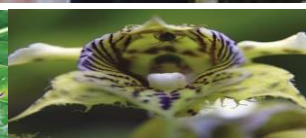
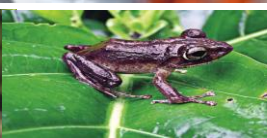
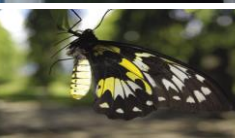
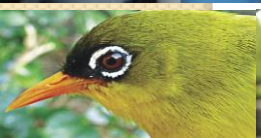

WHY SHOULD WE CARE ABOUT WASTE?

2. LANDFILLS NEED A LOT OF LAND



WHY SHOULD WE CARE ABOUT WASTE?

3. Health (improper waste management attract flies to homes and makes us sick)

❖ Harmful chemicals lasts/persists in the environment for a long time (persistent organic pollutants that is released intentionally /unintentionally)

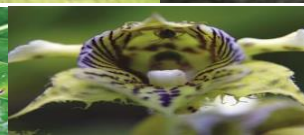

WHY SHOULD WE CARE ABOUT WASTE?

4. Unpleasant sight (bad for tourism industry)



WHY SHOULD WE CARE ABOUT WASTE?

5. Threat to marine life species (turtles will die from eating plastic bags or get caught in drift nets in the sea,etc)



HOW CAN WE HELP TO ADDRESS WASTES ?

1. REFUSE ➤ Say no Plastic bags/wise buying
2. REDUCE ➤ Return organics back to Soil
3. REUSE ➤ Reuse Bottles to store water
4. RECYCLE ➤ Return & recycle cans/ Solbrew bottles

❖ Finally, what cannot be reduce through composting, reused and recycled should be properly put into waste bin drum for disposal at Ranadi landfill/ waste pit.

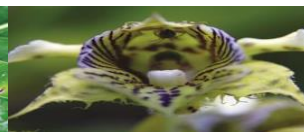

Video 1

THE END

