



KINGDOM OF TONGA

# TONGA 2011 CENSUS OF POPULATION AND HOUSING

## VOLUME 1: BASIC TABLES AND ADMINISTRATIVE REPORT



Statistics Department Tonga  
PO Box 149  
Nuku'alofa  
Tonga  
2013



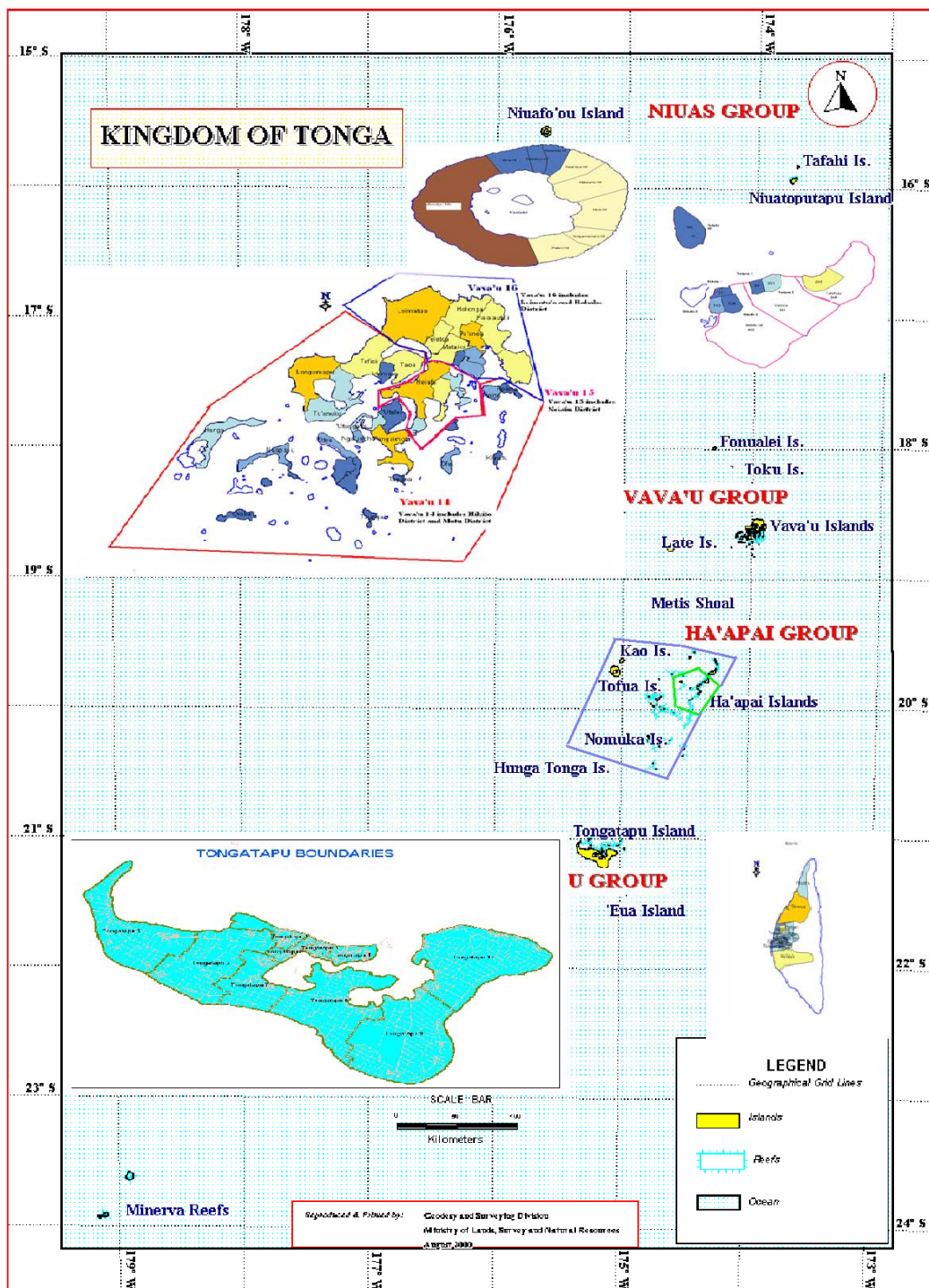



## **Preface**

This report is the 7<sup>th</sup> population census report of the kingdom since 1956, and the 5<sup>th</sup> census conducted by the Statistics Department. It provides administrative information and basic statistical tabulation of the 2011 Population and Housing Census of Tonga. The census date was midnight, the 30<sup>th</sup> of November 2011. Information incorporated in this report will facilitate the decision makers in Tonga with respect to the current and future socio-economic conditions in the Kingdom.

The substantive information of this report is presented in two parts. Part 1 presents the statistical tables (General Tables and Household Tables) itemizing the data provided in the Analytical report. Part 2 provides the background information on Census 2011.

The 2011 Census was carried out with the support and efforts of many people. These include: Minister of Finance, under whose authority the Census was undertaken: the Chairperson of the Steering Committee, the Secretary of Finance for his leadership and coordination of the Steering Committee, thus making all census activities possible. Thanks also to all the members of the steering committee for their valuable contributions and suggestions in making the census operations work efficiently.

My appreciation is extended to the Secretariat of the Pacific Community (SPC) for all the technical assistance they provided. I also wish to acknowledge to the Australian Government through AusAID's financial assistance because without their support the census would not have happened.

Thanks also to the local businesses including Tonga Power, Tonga Broadcasting Commission and Tonga Communication Commission for their contributions toward our publicity program. My sincere gratitude to the Director of Education for allowing education officers and teachers to enumerate and supervise the 2011 Census, and to all these peoples, your hard work is highly appreciated. I also wish to thank the Census team and the rest of the staff of the Statistics Department for their valuable contributions offered throughout the 2011 Census. Finally, to all the people of Tonga for their generous responses to the questionnaires, your contributions are of vital importance in making Tonga's 2011 Population and Housing Census a success.

Since the improvement of statistical data base of the Kingdom is a continuous function of the Statistics Department, it would welcome any constructive comments and suggestions from user for future improvement of the contents, coverage and the quality of the population census report.

Malo 'Aupito

'Ata'ata M. Finau

**'Ata'ata M. Finau**

Government Statistician

Tonga Department of Statistics

## Table of Contents

	Page
Preface .....	(i)
Table of Contents.....	(ii)
Abbreviations .....	(v)
Glossary.....	(v)
Key indicators .....	(vii)
Executive summary .....	(ix)

### Part 1: Statistical tables

#### General tables and population trend

<b>Table G1:</b> Total population by sex by division and district (1996, 2006 and 2011).....	1
<b>Table G2:</b> Total households and population by sex by division, district and village (2006 & 2011) .....	2
<b>Table G3:</b> Population growth by division, district and village (2006-2011).....	7

#### Social characteristics and distribution

<b>Table G4:</b> Population density by sex, by division, urban/rural area, and Greater Nuku'alofa .....	12
<b>Table G5:</b> Total households and population by age groups, by division, district and village.....	14
<b>Table G6:</b> Total population by sex, division and single year of age.....	21
<b>Table G7:</b> Total population by sex, by urban/rural areas and Greater Nuku'alofa and by single year of age .....	25
<b>Table G8:</b> Tongan (Tongan & Part-Tongan ethnic origin) by sex, division and single year of age.....	27
<b>Table G9:</b> Total population by 5 year age groups, by division, urban/ rural areas and Greater Nuku'alofa.....	30
<b>Table G10:</b> Total population by ethnic origin, by sex, division, urban/rural area, and Greater Nuku'alofa.....	31
<b>Table G11:</b> Total population by ethnic origin by household type .....	31
<b>Table G12:</b> Total population by ethnic origin, by sex and 5 year age groups.....	32
<b>Table G13:</b> Private household population by sex, division and by single year of age .....	33
<b>Table G14:</b> Total population by marital status by 5 year age groups and sex.....	36
<b>Table G15:</b> Tongan/Part-Tongan population by marital status by sex and age .....	37
<b>Table G16:</b> Private household population by marital status, by sex and age.....	38
<b>Table G17:</b> Total population by religious affiliation, by sex and division .....	39
<b>Table G18:</b> Total population by religious affiliation, by division and district .....	40
<b>Table G19:</b> Total population by religious affiliation, by division, district and village .....	41
<b>Table G20:</b> Religious affiliation by sex and ethnic origin.....	47

#### Internal Migration

<b>Table G21:</b> Total population by place of enumeration and place of birth, this year (in 2011) .....	49
<b>Table G22:</b> Population by place of enumeration and usual place of residence, one year ago (in 2010) .....	49
<b>Table G23:</b> Population by place of enumeration and usual place of residence, five years ago (in 2006) .....	49

#### Disability, health, and smoking habits

<b>Table G24:</b> Population with disability by type and degree and by sex (total responses).....	50
<b>Table G25:</b> Population with disability by type and degree, by division, urban/rural areas and Greater Nuku'alofa and by sex (total responses) .....	50
<b>Table G26:</b> Population with disability by division, urban/rural areas and Greater Nuku'alofa and 5 year age groups (total responses) .....	52
<b>Table G27:</b> Total population with health complaint, illness or injury by sex, division and district .....	54
<b>Table G28:</b> Total population with health complaints, illness or injury who sought care by division, urban/rural areas and Greater Nuku'alofa and by sex .....	55



<b>Table G29:</b> Population (5 years +) smoking cigarettes or tobacco on a daily basis by age and sex .....	56
<b>Table G30:</b> Population (5 years +) smoking cigarettes or tobacco on a daily basis by division and district.....	56

### Education, qualification and literacy

<b>Table G31:</b> Total population (5 years +) currently attending school or other education by type of school, sex and by age .....	57
<b>Table G32:</b> Total population (5 years +) currently attending school or other education by type of school, by division, urban/rural areas and Greater Nuku'alofa and by age .....	58
<b>Table G33:</b> Highest level of schooling by age (5 years +) and by division, urban/rural areas and Greater Nuku'alofa .....	61
<b>Table G34:</b> Highest level and grade of schooling completed (5 years +) by 5 year age groups and sex .....	64
<b>Table G35:</b> Currently attending school or other education (5 years +) by highest level and grade of schooling completed, by 5 year age groups and sex .....	65
<b>Table G36:</b> Not currently attending school or other education (5 years +) by highest level and grade of schooling completed by 5 year age groups and sex .....	66
<b>Table G37:</b> Qualification achieved (population 5 years +) by sex and by division, district, village, urban/rural areas and Greater Nuku'alofa (2011).....	67
<b>Table G38:</b> Qualification achieved (population 5 years +) by age and sex .....	74
<b>Table G39:</b> Currently and not currently attending school or other education by qualification achieved (population 15 years +), by sex and age .....	78
<b>Table G40:</b> Currently attending school or education (population 15 years +) by qualification achieved, by sex and age... 79	
<b>Table G41:</b> Not currently attending school (population 15 years +) by qualification achieved, by sex and age.....	80
<b>Table G42:</b> Literacy (population 5 years +) by sex and 5 year age groups .....	81

### Labor market activity

<b>Table G43:</b> Labour market activity (population 15 years +) by division, urban/rural areas and greater Nuku'alofa.....	85
<b>Table G44:</b> Labour market activity (population 15 +) by 5 year age groups .....	87
<b>Table G45:</b> Detailed type of work (employed population 15 years+) by 5-year age group and sex .....	89
<b>Table G46:</b> Principal occupation (population 15 years +) by division, urban/rural areas and Greater Nuku'alofa.....	91
<b>Table G47:</b> Principal occupation (population 15 years +) by 5 year age groups .....	93
<b>Table G48:</b> Principal occupation (temporarily employed population 15 years +) by age and sex.....	95
<b>Table G49:</b> Principal occupation (employed population 15 years +) by sex, division, urban/rural and Greater Nuku'alofa 97	
<b>Table G50:</b> Main activity of employees' employer (population 15 years +) by division, urban/rural areas and Greater Nuku'alofa .....	98
<b>Table G51:</b> Main activity of employees' employer (for employed population 15 years +) by 5 year age groups.....	101
<b>Table G52:</b> Population (15 years +) who are economically and not economically active (includes unemployment).....	105
<b>Table G53:</b> Population (15 years +) who are economically and not economically active (includes unemployment).....	114
<b>Table G54:</b> Population (15 years +) who are economically and not economically active (includes unemployment).....	123

### Unpaid Work

<b>Table G55:</b> Unpaid work activity (population 15 years +) by division, urban/rural areas and greater Nuku'alofa.....	132
<b>Table G56:</b> Unpaid work activity (population 15 years +) by 5 year age groups.....	133

### Electoral Voters

<b>Table G57:</b> Voting status (population 22 years +) by division, urban/rural areas and greater Nuku'alofa.....	134
<b>Table G58:</b> Voting status (population 22 years +) by 5 year age groups.....	134
<b>Table G59:</b> Location in the next three years (population 22 years +) by division, urban/rural areas and Greater Nuku'alofa .....	135
<b>Table G60:</b> Location in the next three years (population 22 years +) by 5 year age groups .....	135

## Fertility

<b>Table G61:</b> Number ever given birth (female population 15 years and over) by age and division .....	136
<b>Table G62:</b> Number of children ever born and number of children died to female population 15 years + by division, and urban/rural areas and Greater Nuku'alofa .....	139
<b>Table G63:</b> Number of children by place of residence to female population 15 years + by sex, division and urban and Greater Nuku'alofa .....	142
<b>Table G64:</b> Number of children born in the 12 months before census night (1 Dec 2010 to 30 Nov 2011) to female population (15 years+) by 5 year age group of mother.....	145

## Household Tables

<b>Table H1:</b> Number of households by type and sex of head, by division, district, village, urban/rural areas and Greater Nuku'alofa .....	146
<b>Table H2:</b> Private households by size, sex and ethnic origin of head, by division, urban/rural areas and Greater Nuku'alofa .....	150
<b>Table H3:</b> Private households by size and sex and ethnic origin of head, by division .....	153
<b>Table H4:</b> Construction material used for outside wall of main dwelling by division, district, village, urban/rural and Greater Nuku'alofa (private households) .....	157
<b>Table H5:</b> Construction material used for the roof and floor of main dwelling by division, district, village, urban/rural areas and Greater Nuku'alofa (private households) .....	161
<b>Table H6:</b> Source of drinking water and water apart from drinking water by division, district, village, urban & rural areas and Greater Nuku'alofa (private households) .....	165
<b>Table H7:</b> Private Households that have solar or electricity hot system, shower or bath, and toilet by division, district, village, urban/rural area and Greater Nuku'alofa .....	169
<b>Table H8:</b> Main source of toilet facility by division, district, village, urban/rural areas and Greater Nuku'alofa (private households) .....	173
<b>Table H9:</b> Main source of lighting and energy for cooking by division, district, village, urban/rural areas and Greater Nuku'alofa (private households) .....	177
<b>Table H10:</b> Goods in the household by division, urban/rural areas and Greater Nuku'alofa (Private households, 2011) .....	184
<b>Table H11:</b> Household access to internet by division, district, urban/rural areas and Greater Nuku'alofa (private households) .....	184
<b>Table H12:</b> Main means of waste disposal by division, district, village, urban/rural areas and Greater Nuku'alofa (private households) .....	185
<b>Table H13:</b> Household tenure by district, urban/rural areas and Greater Nuku'alofa (private households).....	189
<b>Table H14:</b> Main source of household income by division and district (private households).....	190
<b>Table H15:</b> Main source of household income by district, village, urban/rural areas and Greater Nuku'alofa (private households).....	191
<b>Table H16:</b> Main source of income by sex and ethnic origin of head of household, by division, urban/rural areas and Greater Nuku'alofa (private households) .....	195
<b>Table H17:</b> Remittances received by division and district, village (private households) .....	197
<b>Table H18:</b> Frequency of remittances received by sex and ethnic origin of head of household by division, urban/rural areas and Greater Nuku'alofa (private households) .....	202
<b>Table H19:</b> Number of deaths in household during the 12 months before the census by sex and division, district, village, urban/rural areas and Greater Nuku'alofa .....	204

## Part 2: Census 2011 background

<b>1.1 Introduction</b> .....	208
<b>1.2 Census history</b> .....	208
<b>1.3 Census planning and management</b> .....	209
<b>1.4 Administrative Framework</b> .....	209

## Abbreviations

AGS	Assistant Government Statistician
AusAID	Australia Assistance on International Development
EBC	Electoral Boundary Commission
ESG	Economic and Social Group
GIS	Geographic Information System
Grt.Nuku	Greater Nuku'alofa
GS	Government Statistician
Hhld	Household
ID	Identification
ISIC	International Standard Industrial Classification
ISCO	International Standard Industrial Classification
MLSNR	Ministry of Land, Survey and Natural Resources
NGO	Non-Government Organization
PC	Population Census
PICT	Pacific Island Countries and Territories
PMO	Prime Minister's Office
PopGIS	Population Geographic Information System
PSSG	Population and Social Statistics Group
SD	Statistics Department
SPC	Secretariat of the Pacific Community
TANGO	Tonga Associations of non-government organizations
TL	Team Leaders
TVET	Technical and Vocational Education and Training

## Glossary

Census	The total process of collecting, compiling, evaluating, analyzing and publishing or otherwise, disseminating demographic, economic and social data pertaining, at a specified time, to all persons in a country or in a well-delimited part of a country.
Division	The five 'main islands' (Tongatapu, Vava'u, Ha'apai, 'Eua and Ongo Niua) in Tonga. Each division is divided into districts and each district is divided into villages.
Economic activity	The main activity each person aged 15 years and older did during the reference week.
Economically active	People who were either engaged in a full or part-time job or in a business, engaged mainly in farming, fishing or handicrafts making, or mainly in housework with some gardening or farming, fishing or making handicrafts, who had a job but were on leave or temporary absent for some reason, and the unemployed.
Employed	Those who 'work for pay' or 'work to support the household by producing goods mainly for sale', or 'work to support the household mainly for own consumption.
Ethnic origin	Relates to the ethnic group a person belongs to, (i.e. the ancestry with which he/she is identified).
Greater Nuku'alofa	Greater Nuku'alofa includes the districts of Kolofo'ou and Kolomotu'a.



Household	Consists of persons who usually eat together and share the work of preparing the food and/or the cost of work of providing it. Generally, household members live and sleep in the same building although this is not always the case. Hence, the definition is based on eating together rather than on living or sleeping in the same building or dwelling.
Household head	The person with the primary authority and responsibility for household affairs. This person is usually designated by the members of the household.
Industry	The main activity undertaken by the establishment or place where a person worked. Industry affiliation was classified according to the International Standard Industrial Classification (ISIC) Revision 4_2004.
Institution	A place of residence apart from private household, such as hotel/motels, hospital and prison.
Literacy	Measured as a respondents' ability to read and write a simple sentence in Tongan, English or another language.
Non-resident institution	Includes non-residents occupying an institution on Census night.
Not economically active	People who were neither employed nor unemployed. This includes those engaged in housework only, full time students, the retired, the disabled and other.
Nuku'alofa or urban	Includes Kolofo'ou, Kolomotu'a and Ma'ufanga villages.
Paid work	The work a person carries out in order to gain wages, salaries or cash.
Place of birth	The village in which a person was born. Where a mother travels to another area, e.g. to a hospital, or another country to give birth, the village or country in which she usually resided at the time she gives birth is the child's place of birth.
Place of usual residence	The geographic place where the enumerated person (a) has lived for the past six months or more, or (b) having arrived in that geographic area during the last six months and intends to stay for at least six months.
Remittances	Money sent to households from friends or relatives living overseas or within Tonga.
Resident institution	Includes Tongan residents who were occupying an institution on Census night.
Rural	All villages except Kolofo'ou, Kolomotu'a and Ma'ufanga villages.
Total population	Census night population, i.e. including residents and non-residents in private households, residents in institutions and non-residents in institutions.
Unpaid work	Any work a person voluntarily did whether it be for the family, church or the community, or any other related organization and for which no compensation was paid.
Urban population	Total population of the villages of Kolofo'ou, Ma'ufanga and Kolomotu'a. Urban boundaries are defined based on the size of village population i.e. villages with a population size of at least 5,000 people.
Unemployed	Those that did not work in the previous week (other than those who had a job but were not at work during the reference week), but spent some time looking for work and were available to work if a job was offered to them.

## Key Indicators

Indicator	TONGA	Tongatapu	Vava'u	Ha'apai	'Eua	Ongo Niua	Urban	Rural	Grt. Nukualofa
<b>Total population</b>	<b>103,252</b>	<b>75,416</b>	<b>14,922</b>	<b>6,616</b>	<b>5,016</b>	<b>1,282</b>	<b>24,229</b>	<b>79,023</b>	<b>36,045</b>
Male	51,979	37,833	7,559	3,406	2,514	667	12,156	39,823	18,100
Female	51,273	37,583	7,363	3,210	2,502	615	12,073	39,200	17,945
<b>Population Growth</b>									
2006 – 2011(No.)	1,261	3,371	-583	-954	-190	-383	571	690	1,734
2006 – 2011(%)	1.2	4.7	-3.8	-12.6	-3.6	-23.0	2.4	0.9	5.1
Average Annual Growth	0.2	0.9	-0.8	-2.7	-0.7	-5.9	0.5	0.2	1.0
<b>Population density (number of people per square km)</b>	<b>159</b>	<b>290</b>	<b>123</b>	<b>61</b>	<b>57</b>	<b>18</b>	<b>2,123</b>	<b>124</b>	<b>1,035</b>
<b>Total population by private household and Institution (resident)</b>	<b>103,043</b>	<b>75,281</b>	<b>14,884</b>	<b>6,607</b>	<b>4,989</b>	<b>1,282</b>	<b>24,134</b>	<b>78,909</b>	<b>35,929</b>
Male	51,852	37,755	7,534	3,401	2,495	667	12,100	39,752	18,031
Female	51,191	37,526	7,350	3,206	2,494	615	12,034	39,157	17,898
<b>Total population by Institution (resident &amp; non-resident)</b>	<b>1,283</b>	<b>1,089</b>	<b>97</b>	<b>39</b>	<b>58</b>	<b>0</b>	<b>439</b>	<b>844</b>	<b>707</b>
Male	924	772	69	34	49	0	311	613	473
Female	359	317	28	5	9	0	128	231	234
<b>Total Tongan and part Tongan population</b>	<b>100,710</b>	<b>73,268</b>	<b>14,652</b>	<b>6,563</b>	<b>4,950</b>	<b>1,277</b>	<b>22,985</b>	<b>77,725</b>	<b>34,452</b>
Male	50,547	36,633	7,399	3,377	2,474	664	11,460	39,087	17,214
Female	50,163	36,635	7,253	3,186	2,476	613	11,525	38,638	17,238
<b>Total non Tongan population</b>	<b>2,542</b>	<b>2,148</b>	<b>270</b>	<b>53</b>	<b>66</b>	<b>5</b>	<b>1,244</b>	<b>1,298</b>	<b>1,593</b>
Male	1,425	1,193	160	29	40	3	689	736	879
Female	1,107	945	110	24	26	2	545	562	704
(unspecified ethnic groups)	10	10	0	0	0	0	10	0	10
<b>Total number of people living in private households</b>	<b>101,969</b>	<b>74,327</b>	<b>14,825</b>	<b>6,577</b>	<b>4,958</b>	<b>1,282</b>	<b>23,790</b>	<b>78,179</b>	<b>35,338</b>
Male	51,055	37,061	7,490	3,372	2,465	667	11,845	39,210	17,627
Female	50,914	37,266	7,335	3,205	2,493	615	11,945	38,969	17,711
<b>Total number of people (resident) living in Institutions</b>	<b>1,074</b>	<b>954</b>	<b>59</b>	<b>30</b>	<b>31</b>	<b>0</b>	<b>344</b>	<b>730</b>	<b>591</b>
Male	797	694	44	29	30	0	255	542	404
Female	277	260	15	1	1	0	89	188	187
<b>Total number of people (non-resident) living in Institutions</b>	<b>209</b>	<b>135</b>	<b>38</b>	<b>9</b>	<b>27</b>	<b>0</b>	<b>95</b>	<b>114</b>	<b>116</b>
Male	127	78	25	5	19	0	56	71	69
Female	82	57	13	4	8	0	39	43	47
<b>Household type</b>									
<b>Total</b>	<b>18,156</b>	<b>12,904</b>	<b>2,834</b>	<b>1,266</b>	<b>870</b>	<b>282</b>	<b>4,266</b>	<b>13,890</b>	<b>6,255</b>
Total Number of Private household	18,033	12,818	2,813	1,258	862	282	4,221	13,812	6,191
Average household size	5.7	5.9	5.3	5.3	5.8	4.5	5.7	5.7	5.8
Total Number of Institution occupied by Tongans	73	55	10	4	4	0	24	49	39
Total Number of Institution occupied by non- Tongans	50	31	11	4	4	0	21	29	25
<b>Population age structure</b>									
<b>Less than 1 year of age</b>	<b>2,743</b>	<b>2,080</b>	<b>352</b>	<b>165</b>	<b>122</b>	<b>24</b>	<b>601</b>	<b>2,142</b>	<b>931</b>
Male	1,444	1,103	183	92	55	11	315	1,129	489
Female	1,299	977	169	73	67	13	286	1,013	442
<b>Children (1-14 years of age)</b>	<b>35,714</b>	<b>25,732</b>	<b>5,417</b>	<b>2,321</b>	<b>1,828</b>	<b>416</b>	<b>7,725</b>	<b>27,989</b>	<b>11,773</b>
Male	18,673	13,401	2,895	1,227	929	221	3,990	14,683	6,097
Female	17,041	12,331	2,522	1,094	899	195	3,735	13,306	5,676
<b>Youth (15-24 years of age)</b>	<b>19,196</b>	<b>14,507</b>	<b>2,535</b>	<b>1,107</b>	<b>849</b>	<b>198</b>	<b>4,734</b>	<b>14,462</b>	<b>7,055</b>
Male	9,805	7,424	1,244	584	445	108	2,441	7,364	3,639
Female	9,391	7,083	1,291	523	404	90	2,293	7,098	3,416
<b>Working age (15 - 59 years of age)</b>	<b>56,163</b>	<b>41,687</b>	<b>7,670</b>	<b>3,480</b>	<b>2,640</b>	<b>686</b>	<b>13,950</b>	<b>42,213</b>	<b>20,533</b>
Male	27,832	20,643	3,761	1,767	1,319	342	6,982	20,850	10,248
Female	28,331	21,044	3,909	1,713	1,321	344	6,968	21,363	10,285
<b>Older population (60 years and older)</b>	<b>8,617</b>	<b>5,902</b>	<b>1,483</b>	<b>650</b>	<b>426</b>	<b>156</b>	<b>1,941</b>	<b>6,676</b>	<b>2,796</b>
Male	4,020	2,676	720	320	211	93	860	3,160	1,257
Female	4,597	3,226	763	330	215	63	1,081	3,516	1,539
<b>Median age</b>	<b>21.3</b>	<b>21.4</b>	<b>20.7</b>	<b>21.8</b>	<b>20.8</b>	<b>25.2</b>	<b>22.8</b>	<b>20.8</b>	<b>22.3</b>
Male	20.2	20.3	19.2	20.6	20.0	24.0	22.0	19.6	21.4
Female	22.4	22.5	22.0	23.1	21.5	26.1	23.7	22.0	23.2
<b>Dependency ratio (15 -59)</b>	<b>79</b>	<b>76</b>	<b>90</b>	<b>85</b>	<b>85</b>	<b>83</b>	<b>69</b>	<b>82</b>	<b>71</b>
<b>Sex ratio (number of males per 100 females)</b>	<b>101</b>	<b>101</b>	<b>103</b>	<b>106</b>	<b>100</b>	<b>108</b>	<b>101</b>	<b>102</b>	<b>101</b>

Indicator	TONGA	Tongatapu	Vava'u	Ha'apai	'Eua	Ongo Niua	Urban	Rural	Grt. Nukualofa
<b>Labour force (15 years and over)</b>									
<b>Employed population</b>	<b>33,422</b>	<b>22,782</b>	<b>5,485</b>	<b>2,656</b>	<b>1,839</b>	<b>660</b>	<b>7,067</b>	<b>26,355</b>	<b>10,638</b>
Males	19,695	13,791	3,058	1,435	1,069	342	4,271	15,424	6,364
Females	13,727	8,991	2,427	1,221	770	318	2,796	10,931	4,274
<b>Paid workers</b>	<b>23,698</b>	<b>17,594</b>	<b>3,201</b>	<b>1,597</b>	<b>1,027</b>	<b>279</b>	<b>6,424</b>	<b>17,274</b>	<b>9,401</b>
Males	13,977	10,673	1,733	811	605	155	3,862	10,115	5,654
Females	9,721	6,921	1,468	786	422	124	2,562	7,159	3,747
<b>Subsistence workers</b>	<b>9,549</b>	<b>5,068</b>	<b>2,259</b>	<b>1,040</b>	<b>802</b>	<b>380</b>	<b>590</b>	<b>8,959</b>	<b>1,175</b>
Males	5,612	3,051	1,306	610	459	186	384	5,228	680
Females	3,937	2,017	953	430	343	194	206	3,731	495
<b>Unspecified workers</b>	<b>175</b>	<b>120</b>	<b>25</b>	<b>19</b>	<b>10</b>	<b>1</b>	<b>53</b>	<b>122</b>	<b>62</b>
Males	106	67	19	14	5	1	25	81	30
Female	69	53	6	5	5	0	28	41	32
<b>Non - labour force (15 years and over)</b>									
<b>Students</b>	<b>9,026</b>	<b>6,893</b>	<b>1,203</b>	<b>446</b>	<b>411</b>	<b>73</b>	<b>2,346</b>	<b>6,680</b>	<b>3,543</b>
Males	4,403	3,356	572	230	201	44	1,152	3,251	1,748
Females	4,623	3,537	631	216	210	29	1,194	3,429	1,795
<b>Retired or too old</b>	<b>3,857</b>	<b>3,022</b>	<b>511</b>	<b>182</b>	<b>116</b>	<b>26</b>	<b>1,234</b>	<b>2,623</b>	<b>1,689</b>
Males	1,528	1,203	200	66	45	14	487	1,041	678
Females	2,329	1,819	311	116	71	12	747	1,582	1,011
<b>Disabled</b>	<b>838</b>	<b>620</b>	<b>111</b>	<b>56</b>	<b>40</b>	<b>11</b>	<b>208</b>	<b>630</b>	<b>317</b>
Males	457	327	61	36	25	8	119	338	180
Females	381	293	50	20	15	3	89	292	137
<b>Home responsibilities or domestic duties</b>	<b>13,801</b>	<b>11,155</b>	<b>1,450</b>	<b>631</b>	<b>502</b>	<b>63</b>	<b>3,876</b>	<b>9,925</b>	<b>5,517</b>
Males	3,554	2,843	377	227	84	23	1,141	2,413	1,586
Females	10,247	8,312	1,073	404	418	40	2,735	7,512	3,931
<b>Employment-population ratio</b>	<b>51.6</b>	<b>47.9</b>	<b>59.9</b>	<b>64.3</b>	<b>60.0</b>	<b>78.4</b>	<b>44.5</b>	<b>53.9</b>	<b>45.6</b>
Males	61.8	59.1	68.2	68.8	69.9	78.6	54.5	64.2	55.3
Females	41.7	37.0	51.9	59.8	50.1	78.1	34.7	43.9	36.1
<b>Unemployment rate (%) Reported unemployment*</b>	<b>1.1</b>	<b>1.4</b>	<b>0.8</b>	<b>0.2</b>	<b>0.2</b>	<b>0.0</b>	<b>1.8</b>	<b>0.9</b>	<b>1.7</b>
Males	1.0	1.2	0.7	0.2	0.2	0.0	1.7	0.8	1.5
Females	1.3	1.7	0.9	0.2	0.2	0.0	2.1	1.1	2.0
<b>Unemployment rate (%) Adjusted definition**</b>	<b>6.5</b>	<b>7.7</b>	<b>3.9</b>	<b>3.4</b>	<b>4.2</b>	<b>0.9</b>	<b>8.3</b>	<b>6.0</b>	<b>8.2</b>
Males	6.4	7.6	3.5	3.7	4.6	0.6	8.5	5.9	8.5
Females	6.5	7.9	4.4	3.0	3.6	1.2	7.9	6.2	7.9
<b>Unemployment rate (%) if subsistence work included***</b>	<b>33.2</b>	<b>28.3</b>	<b>43.5</b>	<b>41.6</b>	<b>46.0</b>	<b>58.0</b>	<b>15.9</b>	<b>37.9</b>	<b>18.4</b>
Males	33.1	28.1	44.7	44.6	45.6	54.7	16.7	37.8	18.3
Females	33.3	28.6	41.9	37.2	46.6	61.5	14.9	38.2	18.5
<b>Education</b>									
<b>School enrolment rates of 5 - 14 year - old (%)</b>	<b>94.4</b>	<b>94.3</b>	<b>94.8</b>	<b>93.9</b>	<b>94.5</b>	<b>97.4</b>	<b>94.3</b>	<b>94.4</b>	<b>94.5</b>
Males	94.1	93.9	94.7	94.7	93.9	96.4	93.9	94.1	94.1
Females	94.7	94.7	94.9	93.0	95.0	98.6	94.8	94.6	94.9
<b>Proportion of population aged 15 and older with:</b>									
<b>Primary education</b>	<b>33.8</b>	<b>31.6</b>	<b>38.2</b>	<b>41.8</b>	<b>40.9</b>	<b>46.3</b>	<b>28.1</b>	<b>35.7</b>	<b>29.2</b>
Males	35.3	32.7	41.8	43.2	40.4	48.3	27.9	37.7	29.4
Females	32.5	30.6	34.7	40.4	41.3	44.2	28.4	33.8	29.1
<b>Secondary education</b>	<b>85.1</b>	<b>84.2</b>	<b>89.6</b>	<b>87.3</b>	<b>85.4</b>	<b>76.7</b>	<b>77.4</b>	<b>87.7</b>	<b>79.0</b>
Males	85.8	85.1	89.9	87.0	85.3	76.6	78.4	88.2	79.6
Females	84.5	83.4	89.4	87.7	85.5	76.9	76.4	87.1	78.3
<b>Tertiary education</b>	<b>16.1</b>	<b>18.3</b>	<b>10.4</b>	<b>7.6</b>	<b>11.7</b>	<b>10.9</b>	<b>24.8</b>	<b>13.3</b>	<b>23.5</b>
Males	16.2	18.3	10.4	8.7	11.6	11.3	25.0	13.3	23.8
Females	16.0	18.3	10.4	6.5	11.8	10.6	24.6	13.3	23.2
<b>Secondary qualification</b>	<b>30.8</b>	<b>32.5</b>	<b>29.5</b>	<b>22.2</b>	<b>22.8</b>	<b>16.0</b>	<b>34.4</b>	<b>29.6</b>	<b>34.6</b>
Males	28.7	30.7	26.6	19.7	20.6	13.8	33.3	27.2	33.5
Females	32.7	34.2	32.3	24.8	24.9	18.4	35.4	31.9	35.6
<b>Tertiary qualification</b>	<b>3.0</b>	<b>3.6</b>	<b>1.8</b>	<b>0.8</b>	<b>1.6</b>	<b>1.7</b>	<b>5.5</b>	<b>2.2</b>	<b>5.2</b>
Males	3.4	4.1	1.9	0.9	1.7	2.3	6.4	2.5	5.9
Females	2.6	3.1	1.7	0.7	1.6	1.0	4.7	2.0	4.4
<b>Vocational / professional &amp; TVET qualification</b>	<b>9.5</b>	<b>10.5</b>	<b>6.9</b>	<b>5.7</b>	<b>6.9</b>	<b>6.7</b>	<b>14.1</b>	<b>8.0</b>	<b>13.2</b>
Males	9.2	10.1	6.8	6.3	6.8	5.7	13.5	7.8	12.7
Females	9.8	10.9	7.1	5.0	7.1	7.6	14.7	8.2	13.7

**Note:** \*Consistent with international definition of unemployed, it includes those who did not work but were looking and available to work

\*\* Adjusted to also include discouraged workers

\*\*\* Adjusted to also include subsistence and discouraged workers

Discourage workers includes those who believed no work was available, or because of weather conditions, or could not afford transport costs



## Executive summary

The 2011 Census of Population and Housing provides a snapshot of the Tongan population and elicits detailed demographic, social and economic trends.

### Population and demographic trends

In 2011, the total population in Tonga was **103,252**, compared to 101,991 people in 2006. This represents an increase of 1.2% or 1,261 people between 2006 and 2011, and an average annual growth of 0.25% or 252 people per year. It should be noted that this is the census night population, which includes residents living in private households and institutions as well as non-residents living in institutions.

The usually resident population (living in private households and institutions) was **103,043**.

Of the 103,252 people on census night, 51,979 were male and 51,273 were female. This gives a sex ratio of 101 males per 100 females.

Tonga has a relatively young population, with a median age of 21 years. More than one third (39%) of the population was aged 15 years and younger, while only 8% were 60 years and older.

Tongatapu's population was 75,416, constituting 73% of Tonga's total population. This has increased from 71% in 2006.

The urban population was 24,229 (23% of the total population). The urban population includes the villages of Kolofo'ou, Ma'ufanga and Kolomotu'a, which make up Nuku'alofa in Tongatapu.

The average population density was 159 people/km<sup>2</sup>. However, this varies widely across island division and districts. For example, the population density in Tongatapu was 290 people/km<sup>2</sup> compared to only 18 people/km<sup>2</sup> in Ongo Niua.

### Religion

Free Wesleyan Church is the dominant religion in Tonga, with 36% of the population affiliated to this church. This is followed by the Church of Latter Day Saints (18%), the Roman Catholic Church (15%), and the Free Church of Tonga (12%).

### Health

During the two week period prior to the census, 5,038 (or 5%) of the total usually resident population reported having a health complaint (illness or injury). Of these people, 98% sought care, while 2% (80 people) did not seek care. Of those who sought care, the majority went to a public hospital. The main reasons for not seeking care were not ill enough, could not afford treatment, too far to travel, service at provider is poor and too busy.

For the usually resident population aged five years and older, 19% reported that they smoked on a daily basis (compared to 21% in 2006). Of those who smoke daily, 79% are males compared to 21% for females. The proportion of youths smoking daily, especially young males, is high. 20% of males aged 15-19 years and 46% of those aged 20-24 years smoked daily, compared to 3% and 11% for females respectively.

## **Education**

94% of the usually resident populations aged 5 - 14 years were enrolled in school on census night. School attendance rates decreased rapidly after the age of 15, with 29% of those aged 15-19 years not attending school on census night. In general, female school attendance rates were higher than male attendance rates across all age groups.

Of the usually resident population aged 15 years and over, 8% had only achieved primary school education. Three quarters of the population had secondary level education, and 16% had a higher level education (including technical/vocational and university). Higher education levels were higher in urban areas compared to rural areas.

## **Literacy**

Literacy was measured by a respondent's ability to read and write a simple sentence. The literacy rate for those aged five years and older in the usually resident population was 98.2% in 2011. Of those who are literate, 86% were literate in both Tongan and English or other languages, while 11% were literate in Tongan only.

Literacy in the Tongan language is over 98% for all age groups. However, literacy in both Tongan and English languages decline with age. 94% of those aged 10-19 years are literate in both Tongan and English, compared to only 56% of those aged 75 years and over.

## Part 1: Statistical Tables

Table G1: Total population by sex, division and district (1996, 2006 and 2011)

Division/district	2011 Population & Housing Census			2006 Population & Housing Census			1996 Population & Housing Census		
	Total	Male	Female	Total	Male	Female	Total	Male	Female
<b>TONGA</b>	<b>103,252</b>	<b>51,979</b>	<b>51,273</b>	<b>101,991</b>	<b>51,772</b>	<b>50,219</b>	<b>97,784</b>	<b>49,615</b>	<b>48,169</b>
<b>Tongatapu</b>	75,416	37,833	37,583	72,045	36,372	35,673	66,979	33,753	33,226
Kolofo'ou	18,957	9,526	9,431	18,463	9,273	9,190	16,953	8,482	8,471
Kolomotu'a	17,088	8,574	8,514	15,848	7,894	7,954	14,451	7,230	7,221
Vaini	12,949	6,500	6,449	12,594	6,397	6,197	11,180	5,681	5,499
Tatakamotonga	7,233	3,657	3,576	6,969	3,618	3,351	6,828	3,502	3,326
Lapaha	7,380	3,678	3,702	7,255	3,676	3,579	7,370	3,696	3,674
Nukunuku	7,733	3,861	3,872	6,820	3,462	3,358	6,160	3,128	3,032
Kolovai	4,076	2,037	2,039	4,096	2,052	2,044	4,037	2,034	2,003
<b>Vava'u</b>	<b>14,922</b>	<b>7,559</b>	<b>7,363</b>	<b>15,505</b>	<b>7,897</b>	<b>7,608</b>	<b>15,715</b>	<b>8,055</b>	<b>7,660</b>
Neiafu	5,774	2,893	2,881	5,787	2,929	2,858	5,650	2,896	2,754
Pangaimotu	1,325	675	650	1,412	716	696	1,298	667	631
Hahake	2,297	1,154	1,143	2,422	1,234	1,188	2,291	1,177	1,114
Leimatu'a	2,436	1,252	1,184	2,742	1,387	1,355	2,753	1,397	1,356
Hihifo	2,105	1,079	1,026	2,267	1,175	1,092	2,375	1,230	1,145
Motu	985	506	479	875	456	419	1,348	688	660
<b>Ha'apai</b>	<b>6,616</b>	<b>3,406</b>	<b>3,210</b>	<b>7,570</b>	<b>3,911</b>	<b>3,659</b>	<b>8,138</b>	<b>4,109</b>	<b>4,029</b>
Pangai Hp	2,410	1,234	1,176	2,967	1,512	1,455	2,966	1,524	1,442
Foa	1,359	684	675	1,479	765	714	1,434	717	717
Lulunga	1,055	561	494	1,075	586	489	1,282	647	635
Mu'omu'a	609	316	293	630	321	309	735	360	375
Ha'ano	511	250	261	619	307	312	773	388	385
'Uiha	672	361	311	800	420	380	948	473	475
<b>'Eua</b>	<b>5,016</b>	<b>2,514</b>	<b>2,502</b>	<b>5,206</b>	<b>2,702</b>	<b>2,504</b>	<b>4,934</b>	<b>2,624</b>	<b>2,310</b>
'Eua Motu'a	2,852	1,446	1,406	2,949	1,562	1,387	2,766	1,492	1,274
'Eua Fo'ou	2,164	1,068	1,096	2,257	1,140	1,117	2,168	1,132	1,036
<b>Ongo Niua</b>	<b>1,282</b>	<b>667</b>	<b>615</b>	<b>1,665</b>	<b>890</b>	<b>775</b>	<b>2,018</b>	<b>1,074</b>	<b>944</b>
Niutatoputapu	759	390	369	1,019	526	493	1,283	673	610
Niuafo'ou	523	277	246	646	364	282	735	401	334



Table G2: Total households and population by sex, division, district and village (2006 &amp; 2011)

Division/district/village	2011 Population & Housing Census				2006 Population & Housing Census			
	Total households	Male	Female	Total persons	Total households	Male	Female	Total persons
<b>TONGA</b>	<b>18,156</b>	<b>51,979</b>	<b>51,273</b>	<b>103,252</b>	<b>17,529</b>	<b>51,772</b>	<b>50,219</b>	<b>101,991</b>
<b>Tongatapu</b>	<b>12,904</b>	<b>37,833</b>	<b>37,583</b>	<b>75,416</b>	<b>12,012</b>	<b>36,372</b>	<b>35,673</b>	<b>72,045</b>
<b>Kolofo'ou</b>	<b>3,246</b>	<b>9,526</b>	<b>9,431</b>	<b>18,957</b>	<b>3,059</b>	<b>9,273</b>	<b>9,190</b>	<b>18,463</b>
Kolofo'ou	1,610	4,485	4,375	8,860	1,556	4,547	4,422	8,969
Ma'ufanga	1,214	3,771	3,743	7,514	1,140	3,597	3,650	7,247
Nukunukumotu	6	13	15	28	3	12	8	20
'Oneata Island	0	0	0	0	0	0	0	0
Popua	316	958	978	1,936	280	872	842	1,714
Tukutonga	95	273	305	578	70	216	240	456
Pangaimotu	2	9	5	14	3	9	5	14
Fafaa Island	2	13	10	23	5	15	17	32
'Onevai Island	0	0	0	0	0	0	0	0
'Ata Island	1	4	0	4	0	0	0	0
Velitoa Hahake	0	0	0	0	0	0	0	0
Velitoa Hihifo	0	0	0	0	2	5	6	11
<b>Kolomotu'a</b>	<b>3,009</b>	<b>8,574</b>	<b>8,514</b>	<b>17,088</b>	<b>2,694</b>	<b>7,894</b>	<b>7,954</b>	<b>15,848</b>
Kolomotu'a	1,442	3,900	3,955	7,855	1,306	3,716	3,726	7,442
Haveluloto	588	1,736	1,729	3,465	571	1,661	1,744	3,405
Tofoa	585	1,785	1,741	3,526	508	1,632	1,581	3,213
Hofoa	165	498	479	977	126	394	414	808
Puke	116	369	362	731	95	269	278	547
Sia'atoutai	113	286	248	534	88	222	211	433
<b>Vaini</b>	<b>2,095</b>	<b>6,500</b>	<b>6,449</b>	<b>12,949</b>	<b>2,032</b>	<b>6,397</b>	<b>6,197</b>	<b>12,594</b>
Vaini	537	1,675	1,560	3,235	505	1,600	1,491	3,091
Malapo	109	362	326	688	103	312	331	643
Longoteme	100	321	301	622	94	328	273	601
Folaha	144	431	465	896	146	431	462	893
Nukuhetulu	61	171	187	358	65	180	180	360
Veitongo	190	661	633	1,294	176	572	570	1,142
Ha'ateiho	414	1,246	1,315	2,561	360	1,173	1,149	2,322
Pea	349	1,030	1,049	2,079	402	1,240	1,197	2,437
Tokomololo	191	603	613	1,216	181	561	544	1,105
<b>Tatakamotonga</b>	<b>1,224</b>	<b>3,657</b>	<b>3,576</b>	<b>7,233</b>	<b>1,194</b>	<b>3,618</b>	<b>3,351</b>	<b>6,969</b>
Tatakamotonga	302	896	867	1,763	296	853	814	1,667
Holonga	93	306	276	582	94	288	255	543
Pelehake	132	403	433	836	129	408	400	808
Fua'amotu	312	904	818	1,722	304	984	807	1,791
Nakolo	73	231	232	463	77	231	211	442
Ha'asini/Hamula	147	405	438	843	136	379	399	778
Lavengatonga	70	197	204	401	63	163	175	338
Haveluliku	28	96	78	174	28	102	86	188
Fatumu	67	219	230	449	67	210	204	414

Division/district/village	2011 Population & Housing Census				2006 Population & Housing Census			
	Total households	Male	Female	Total persons	Total households	Male	Female	Total persons
<b>Lapaha</b>	<b>1,275</b>	<b>3,678</b>	<b>3,702</b>	<b>7,380</b>	<b>1,220</b>	<b>3,676</b>	<b>3,579</b>	<b>7,255</b>
Lapaha	344	1,021	1,056	2,077	325	1,008	1,014	2,022
Talasiu	44	133	154	287	47	120	133	253
Hoi	80	231	219	450	81	255	226	481
Nukuleka	51	127	139	266	50	158	134	292
Makaunga	70	197	193	390	66	207	209	416
Talafo'ou	75	194	192	386	74	209	172	381
Manuka	47	181	157	338	42	151	131	282
Navutoka	129	379	410	789	127	376	421	797
Kolonga	230	580	588	1,168	207	595	604	1,199
Afa	70	208	193	401	69	222	217	439
Niutoua	119	385	355	740	120	344	292	636
'Eueiki Island	15	41	46	87	12	31	26	57
Fukave Island	1	1	0	1	0	0	0	0
<b>Nukunuku</b>	<b>1,347</b>	<b>3,861</b>	<b>3,872</b>	<b>7,733</b>	<b>1,132</b>	<b>3,462</b>	<b>3,358</b>	<b>6,820</b>
Nukunuku	343	902	879	1,781	292	816	797	1,613
Matahau	105	305	323	628	94	299	289	588
Matafonua	36	85	86	171	37	115	107	222
Fatai	61	151	161	312	60	171	152	323
Lakepa	53	178	187	365	53	189	194	383
Vaotu'u	84	229	224	453	72	216	216	432
'Utulau	113	344	336	680	98	324	317	641
Ha'alalo	84	235	237	472	85	266	260	526
Ha'akame	118	384	351	735	65	258	226	484
Houma	350	1,048	1,088	2,136	276	808	800	1,608
<b>Kolovai</b>	<b>708</b>	<b>2,037</b>	<b>2,039</b>	<b>4,076</b>	<b>681</b>	<b>2,052</b>	<b>2,044</b>	<b>4,096</b>
Kolovai	121	284	323	607	124	277	330	607
Te'ekiu	100	295	257	552	91	272	275	547
Masilamea	39	122	121	243	36	129	125	254
Fahefa	62	221	194	415	59	203	158	361
Ha'utu	29	84	103	187	34	84	119	203
Kala'au	20	57	65	122	22	66	62	128
Fo'ui	93	292	280	572	84	306	278	584
Ha'avakatolo	44	129	130	259	44	113	122	235
'Ahau	62	199	196	395	57	185	182	367
Kanokupolu	55	149	164	313	53	167	157	324
Ha'atafu	42	107	115	222	39	115	121	236
'Atataa Island	41	98	91	189	38	135	115	250
<b>Vava'u</b>	<b>2,834</b>	<b>7,559</b>	<b>7,363</b>	<b>14,922</b>	<b>2,885</b>	<b>7,897</b>	<b>7,608</b>	<b>15,505</b>
<b>Neiafu</b>	<b>1,087</b>	<b>2,893</b>	<b>2,881</b>	<b>5,774</b>	<b>1,068</b>	<b>2,929</b>	<b>2,858</b>	<b>5,787</b>
Neiafu	771	2,059	1,992	4,051	742	2,117	2,006	4,123
Makave	88	202	241	443	93	227	258	485
Toula	83	204	207	411	85	185	204	389

Division/district/village	2011 Population & Housing Census				2006 Population & Housing Census			
	Total households	Male	Female	Total persons	Total households	Male	Female	Total persons
'Utui	46	147	155	302	49	127	141	268
Ofu island	27	86	75	161	27	63	65	128
Okoa	50	128	138	266	52	159	146	305
Olo'ua	22	67	73	140	20	51	38	89
Kenutu	0	0	0	0	0	0	0	0
<b>Pangaimotu</b>	<b>244</b>	<b>675</b>	<b>650</b>	<b>1,325</b>	<b>246</b>	<b>716</b>	<b>696</b>	<b>1,412</b>
Pangaimotu	125	342	319	661	129	383	371	754
'Utulei	26	71	61	132	21	58	50	108
Nga'unoho	34	109	109	218	37	113	103	216
'Utungake	57	151	160	311	57	159	170	329
Tapana Island	2	2	1	3	2	3	2	5
<b>Hahake</b>	<b>418</b>	<b>1,154</b>	<b>1,143</b>	<b>2,297</b>	<b>436</b>	<b>1,234</b>	<b>1,188</b>	<b>2,422</b>
Ha'alaufuli	82	201	211	412	85	255	237	492
Ha'akio	28	65	74	139	31	73	76	149
Houma	25	69	67	136	34	90	86	176
Mangia	19	49	55	104	22	60	53	113
Ta'anea	121	348	358	706	116	364	350	714
Tu'anekeviale	86	257	230	487	86	245	240	485
Koloa	37	103	94	197	38	90	86	176
Holeva	20	62	54	116	24	57	60	117
<b>Leimatu'a</b>	<b>466</b>	<b>1,252</b>	<b>1,184</b>	<b>2,436</b>	<b>490</b>	<b>1,387</b>	<b>1,355</b>	<b>2,742</b>
Leimatu'a	218	555	550	1,105	226	651	642	1,293
Holonga	81	267	186	453	88	228	208	436
Feletoa	65	179	209	388	63	198	206	404
Mataika	102	251	239	490	113	310	299	609
<b>Hihifo</b>	<b>405</b>	<b>1,079</b>	<b>1,026</b>	<b>2,105</b>	<b>430</b>	<b>1,175</b>	<b>1,092</b>	<b>2,267</b>
Longomapu	121	312	301	613	135	369	340	709
Taoa	89	236	260	496	92	233	251	484
Tefisi	113	308	280	588	117	318	288	606
Vaimalo	20	49	46	95	21	52	49	101
Tu'anuku	62	174	139	313	65	203	164	367
<b>Motu</b>	<b>214</b>	<b>506</b>	<b>479</b>	<b>985</b>	<b>215</b>	<b>456</b>	<b>419</b>	<b>875</b>
Kapa	14	34	35	69	19	34	29	63
Falevai	23	55	58	113	20	35	31	66
'Otea	29	64	61	125	29	59	66	125
Lape	6	13	11	24	8	13	14	27
Matamaka	29	75	72	147	21	54	40	94
Nuapapu	24	66	69	135	25	80	60	140
Ovaka	21	42	43	85	22	36	36	72
Taunga	9	20	19	39	15	22	24	46
Hunga	52	125	104	229	56	123	119	242
Foeata	1	4	2	6	0	0	0	0
Vaka'eitu	0	0	0	0	0	0	0	0



Division/district/village	2011 Population & Housing Census				2006 Population & Housing Census			
	Total households	Male	Female	Total persons	Total households	Male	Female	Total persons
Mounu	2	1	2	3	0	0	0	0
'Eueiki	1	1	1	2	0	0	0	0
Mala	1	1	0	1	0	0	0	0
Fofoa	2	5	2	7	0	0	0	0
<b>Ha'apai</b>	<b>1,266</b>	<b>3,406</b>	<b>3,210</b>	<b>6,616</b>	<b>1,377</b>	<b>3,911</b>	<b>3,659</b>	<b>7,570</b>
<b>Pangai</b>	<b>469</b>	<b>1,234</b>	<b>1,176</b>	<b>2,410</b>	<b>534</b>	<b>1,512</b>	<b>1,455</b>	<b>2,967</b>
Pangai	239	642	569	1,211	267	746	699	1,445
Hihifo	166	434	410	844	187	551	527	1,078
Holopeka	27	65	76	141	34	95	98	193
Koulo	37	93	121	214	46	120	131	251
<b>Foa</b>	<b>231</b>	<b>684</b>	<b>675</b>	<b>1,359</b>	<b>252</b>	<b>765</b>	<b>714</b>	<b>1,479</b>
Fangale'ounga	30	89	85	174	26	95	90	185
Fotua	36	113	113	226	46	161	139	300
Lotofoa	67	213	197	410	72	217	180	397
Faleloa	61	163	179	342	71	201	200	401
Ha'afakahenga	18	52	50	102	20	55	60	115
Ha'ateiho Si'i	19	54	51	105	17	36	45	81
<b>Lulunga</b>	<b>204</b>	<b>561</b>	<b>494</b>	<b>1,055</b>	<b>196</b>	<b>586</b>	<b>489</b>	<b>1,075</b>
Ha'afeva	47	141	120	261	49	143	119	262
Tungua	43	121	111	232	42	118	113	231
Fotuha'a	27	69	62	131	27	75	57	132
'O'ua	28	83	61	144	26	92	57	149
Matuku	23	56	53	109	19	58	58	116
Kotu	36	91	87	178	33	100	85	185
<b>Nomuka</b>	<b>111</b>	<b>316</b>	<b>293</b>	<b>609</b>	<b>127</b>	<b>321</b>	<b>309</b>	<b>630</b>
Nomuka	86	242	235	477	101	234	240	474
Mango	10	31	19	50	12	33	35	68
Fonoifua	15	43	39	82	14	54	34	88
Nomukeiki	0	0	0	0	0	0	0	0
<b>Ha'ano</b>	<b>106</b>	<b>250</b>	<b>261</b>	<b>511</b>	<b>120</b>	<b>307</b>	<b>312</b>	<b>619</b>
Fakakai	33	93	83	176	36	116	99	215
Pukotala	17	42	49	91	19	39	43	82
Ha'ano	27	61	54	115	32	71	64	135
Muitoa	9	17	20	37	10	20	31	51
Mo'unga'one	20	37	55	92	23	61	75	136
<b>'Uiha</b>	<b>145</b>	<b>361</b>	<b>311</b>	<b>672</b>	<b>148</b>	<b>420</b>	<b>380</b>	<b>800</b>
'Uiha	78	228	187	415	80	232	213	445
Felemea	34	74	63	137	33	100	93	193
Lofanga	33	59	61	120	35	88	74	162
<b>'Eua</b>	<b>870</b>	<b>2,514</b>	<b>2,502</b>	<b>5,016</b>	<b>905</b>	<b>2,702</b>	<b>2,504</b>	<b>5,206</b>
<b>'Eua Motu'a</b>	<b>511</b>	<b>1,446</b>	<b>1,406</b>	<b>2,852</b>	<b>520</b>	<b>1,562</b>	<b>1,387</b>	<b>2,949</b>
'Ohonua	266	768	760	1,528	275	867	759	1,626
Tufuvai	37	114	117	231	37	108	99	207

Division/district/village	2011 Population & Housing Census				2006 Population & Housing Census			
	Total households	Male	Female	Total persons	Total households	Male	Female	Total persons
Pangai	59	177	156	333	59	161	155	316
Houma	58	141	129	270	57	156	133	289
Ha'atu'a	91	246	244	490	92	270	241	511
<b>'Eua Fo'ou</b>	<b>359</b>	<b>1,068</b>	<b>1,096</b>	<b>2,164</b>	<b>385</b>	<b>1,140</b>	<b>1,117</b>	<b>2,257</b>
Angaha	72	199	202	401	70	214	201	415
Futu	43	126	136	262	48	112	125	237
'Esia	32	99	113	212	36	106	109	215
Sapa'ata	23	75	75	150	27	86	76	162
Fata'ulua	34	122	103	225	35	130	112	242
Mu'a	29	89	85	174	29	78	86	164
Tongamama'o	26	76	82	158	30	80	98	178
Petani	52	148	165	313	55	165	149	314
Mata'aho	48	134	135	269	55	169	161	330
<b>Ongo Niua</b>	<b>282</b>	<b>667</b>	<b>615</b>	<b>1,282</b>	<b>350</b>	<b>890</b>	<b>775</b>	<b>1,665</b>
<b>Niuaotoputapu</b>	<b>168</b>	<b>390</b>	<b>369</b>	<b>759</b>	<b>211</b>	<b>526</b>	<b>493</b>	<b>1,019</b>
Hihifo	67	154	130	284	88	204	189	393
Vaipoa	42	101	100	201	52	142	150	292
Falehau	46	112	119	231	52	141	124	265
Tafahi Island	13	23	20	43	19	39	30	69
<b>Niuafo'ou</b>	<b>114</b>	<b>277</b>	<b>246</b>	<b>523</b>	<b>139</b>	<b>364</b>	<b>282</b>	<b>646</b>
'Esia	29	73	64	137	33	99	71	170
Kolofo'ou	13	36	23	59	27	58	55	113
Sapa'ata	24	55	51	106	27	71	49	120
Fata'ulua	12	27	29	56	12	26	22	48
Mata'aho	5	10	13	23	5	15	19	34
Mu'a	7	10	15	25	7	15	18	33
Tongamama'o	9	31	18	49	12	29	14	43
Petani	15	35	33	68	16	51	34	85

Table G3: Population growth by division, district and village (2006-2011)

Division/district/village	Total Census Population		Population Change		
			No.	%	Average annual growth (%)
	2006	2011	2006-2011	2006-2011	2006-2011
<b>TONGA</b>	<b>101,991</b>	<b>103,252</b>	<b>1,261</b>	<b>1.2</b>	<b>0.2</b>
Urban	23,658	24,229	571	2.4	0.5
Rural	78,333	79,023	690	0.9	0.2
Greater Nuku'alofa	34,311	36,045	1,734	5.1	1.0
<b>Tongatapu</b>	<b>72,045</b>	<b>75,416</b>	<b>3,371</b>	<b>4.7</b>	<b>0.9</b>
<b>Kolofo'ou</b>	<b>18,463</b>	<b>18,957</b>	<b>494</b>	<b>2.7</b>	<b>0.5</b>
Kolofo'ou	8,969	8,860	-109	-1.2	-0.2
Ma'ufanga	7,247	7,514	267	3.7	0.7
Nukunukumotu	20	28	8	40.0	7.0
Popua	1,714	1,936	222	13.0	2.5
Tukutonga	456	578	122	26.8	4.9
Pangaimotu Island	14	14	0	0.0	0.0
Fafaa Island	32	23	-9	-28.1	-6.4
'Onevai Island	0	0	0	-	-
'Ata Island	0	4	0	-	-
Velitoa Hahake	0	0	0	-	-
Velitoa Hihifo	11	0	-11	-100.0	-100.0
<b>Kolomotu'a</b>	<b>15,848</b>	<b>17,088</b>	<b>1,240</b>	<b>7.8</b>	<b>1.5</b>
Kolomotu'a	7,442	7,855	413	5.5	1.1
Haveluloto	3,405	3,465	60	1.8	0.3
Tofoa	3,213	3,526	313	9.7	1.9
Hofoa	808	977	169	20.9	3.9
Puke	547	731	184	33.6	6.0
Sia'atoutai	433	534	101	23.3	4.3
<b>Vaini</b>	<b>12,594</b>	<b>12,949</b>	<b>355</b>	<b>2.8</b>	<b>0.6</b>
Vaini	3,091	3,235	144	4.7	0.9
Malapo	643	688	45	7.0	1.4
Longoteme	601	622	21	3.5	0.7
Folaha	893	896	3	0.3	0.1
Nukuhetulu	360	358	-2	-0.6	-0.1
Veitongo	1,142	1,294	152	13.3	2.5
Ha'ateiho	2,322	2,561	239	10.3	2.0
Pea	2,437	2,079	-358	-14.7	-3.1
Tokomololo	1,105	1,216	111	10.0	1.9
<b>Tatakamotonga</b>	<b>6,969</b>	<b>7,233</b>	<b>264</b>	<b>3.8</b>	<b>0.7</b>
Tatakamotonga	1,667	1,763	96	5.8	1.1
Holonga	543	582	39	7.2	1.4
Pelehake	808	836	28	3.5	0.7
Fua'amotu	1,791	1,722	-69	-3.9	-0.8
Nakolo	442	463	21	4.8	0.9
Ha'asini/Hamula	778	843	65	8.4	1.6
Lavengatonga	338	401	63	18.6	3.5
Haveluliku	188	174	-14	-7.4	-1.5

Division/district/village	Total Census Population		Population Change		
			No.	%	Average annual growth (%)
	2006	2011	2006-2011	2006-2011	2006-2011
Fatumu	414	449	35	8.5	1.6
<b>Lapaha</b>	<b>7,255</b>	<b>7,380</b>	<b>125</b>	<b>1.7</b>	<b>0.3</b>
Lapaha	2,022	2,077	55	2.7	0.5
Talasiu	253	287	34	13.4	2.6
Hoi	481	450	-31	-6.4	-1.3
Nukuleka	292	266	-26	-8.9	-1.8
Makaunga	416	390	-26	-6.3	-1.3
Talafo'ou	381	386	5	1.3	0.3
Manuka	282	338	56	19.9	3.7
Navutoka	797	789	-8	-1.0	-0.2
Kolonga	1,199	1,168	-31	-2.6	-0.5
Afa	439	401	-38	-8.7	-1.8
Niutoua	636	740	104	16.4	3.1
'Eueiki Island	57	87	30	52.6	8.8
Fukave Island	0	1	0	-	-
<b>Nukunuku</b>	<b>6,820</b>	<b>7,733</b>	<b>913</b>	<b>13.4</b>	<b>2.5</b>
Nukunuku	1,613	1,781	168	10.4	2.0
Matahau	588	628	40	6.8	1.3
Matafonua	222	171	-51	-23.0	-5.1
Fatai	323	312	-11	-3.4	-0.7
Lakepa	383	365	-18	-4.7	-1.0
Vaotu'u	432	453	21	4.9	1.0
'Utulau	641	680	39	6.1	1.2
Ha'alalo	526	472	-54	-10.3	-2.1
Ha'akame	484	735	251	51.9	8.7
Houma	1,608	2,136	528	32.8	5.8
<b>Kolovai</b>	<b>4,096</b>	<b>4,076</b>	<b>-20</b>	<b>-0.5</b>	<b>-0.1</b>
Kolovai	607	607	0	0.0	0.0
Te'ekiu	547	552	5	0.9	0.2
Masilamea	254	243	-11	-4.3	-0.9
Fahefa	361	415	54	15.0	2.8
Ha'utu	203	187	-16	-7.9	-1.6
Kala'au	128	122	-6	-4.7	-1.0
Fo'ui	584	572	-12	-2.1	-0.4
Ha'avakatolo	235	259	24	10.2	2.0
'Ahau	367	395	28	7.6	1.5
Kanokupolu	324	313	-11	-3.4	-0.7
Ha'atafu	236	222	-14	-5.9	-1.2
'Atataa Island	250	189	-61	-24.4	-5.4
<b>Vava'u</b>	<b>15,505</b>	<b>14,922</b>	<b>-583</b>	<b>-3.8</b>	<b>-0.8</b>
<b>Neiafu</b>	<b>5,787</b>	<b>5,774</b>	<b>-13</b>	<b>-0.2</b>	<b>0</b>
Neiafu	4,123	4,051	-72	-1.7	-0.4
Makave	485	443	-42	-8.7	-1.8
Toula	389	411	22	5.7	1.1
'Utui	268	302	34	12.7	2.4

Division/district/village	Total Census Population		Population Change		
			No.	%	Average annual growth (%)
	2006	2011	2006-2011	2006-2011	2006-2011
Ofu island	128	161	33	25.8	4.6
Okoa	305	266	-39	-12.8	-2.7
Olo'ua	89	140	51	57.3	9.1
<b>Pangaimotu</b>	<b>1,412</b>	<b>1,325</b>	<b>-87</b>	<b>-6.2</b>	<b>-1.3</b>
Pangaimotu	754	661	-93	-12.3	-2.6
'Utulei	108	132	24	22.2	4.0
Nga'unoho	216	218	2	0.9	0.2
'Utungake	329	311	-18	-5.5	-1.1
Tapana Island	5	3	-2	-40.0	-10.2
<b>Hahake</b>	<b>2,422</b>	<b>2,297</b>	<b>-125</b>	<b>-5.2</b>	<b>-1.1</b>
Ha'alaufuli	492	412	-80	-16.3	-3.5
Ha'akio	149	139	-10	-6.7	-1.4
Houma	176	136	-40	-22.7	-5.2
Mangia	113	104	-9	-8.0	-1.7
Ta'anea	714	706	-8	-1.1	-0.2
Tu'anekeviale	485	487	2	0.4	0.1
Koloa	176	197	21	11.9	2.3
Holeva	117	116	-1	-0.9	-0.2
<b>Leimatu'a</b>	<b>2,742</b>	<b>2,436</b>	<b>-306</b>	<b>-11.2</b>	<b>-2.4</b>
Leimatu'a	1,293	1,105	-188	-14.5	-3.1
Holonga	436	453	17	3.9	0.8
Feletoa	404	388	-16	-4.0	-0.8
Mataika	609	490	-119	-19.5	-4.3
<b>Hihifo</b>	<b>2,267</b>	<b>2,105</b>	<b>-162</b>	<b>-7.1</b>	<b>-1.5</b>
Longomapu	709	613	-96	-13.5	-2.9
Taoa	484	496	12	2.5	0.5
Tefisi	606	588	-18	-3.0	-0.6
Vaimalo	101	95	-6	-5.9	-1.2
Tu'anuku	367	313	-54	-14.7	-3.2
<b>Motu</b>	<b>875</b>	<b>985</b>	<b>110</b>	<b>12.6</b>	<b>2.4</b>
Kapa	63	69	6	9.5	1.8
Falevai	66	113	47	71.2	10.8
'Otea	125	125	0	0.0	0
Lape	27	24	-3	-11.1	-2.4
Matamaka	94	147	53	56.4	8.9
Nuapapu	140	135	-5	-3.6	-0.7
Ovaka	72	85	13	18.1	3.3
Taunga	46	39	-7	-15.2	-3.3
Hunga	242	229	-13	-5.4	-1.1
Foeata	0	6	6	0	0
Vaka'eitu	0	0	0	0	0
Mounu	0	3	0	0	0
'Eueiki	0	2	0	0	0
Mala	0	1	0	0	0
Fofoa	0	7	0	0	0

Division/district/village	Total Census Population		Population Change		
			No.	%	Average annual growth (%)
	2006	2011	2006-2011	2006-2011	2006-2011
<b>Ha'apai</b>	<b>7,570</b>	<b>6,616</b>	<b>-954</b>	<b>-12.6</b>	<b>-2.7</b>
<b>Pangai</b>	<b>2,967</b>	<b>2,410</b>	<b>-557</b>	<b>-18.8</b>	<b>-4.2</b>
Pangai	1,445	1,211	-234	-16.2	-3.5
Hihifo	1,078	844	-234	-21.7	-4.9
Holopeka	193	141	-52	-26.9	-6.3
Koulo	251	214	-37	-14.7	-3.2
<b>Foa</b>	<b>1,479</b>	<b>1,359</b>	<b>-120</b>	<b>-8.1</b>	<b>-1.7</b>
Fangale'ounga	185	174	-11	-5.9	-1.2
Fotua	300	226	-74	-24.7	-5.7
Lotofoa	397	410	13	3.3	0.6
Faleloa	401	342	-59	-14.7	-3.2
Ha'afakahenga	115	102	-13	-11.3	-2.4
Ha'ateiho Si'i	81	105	24	29.6	5.2
<b>Lulunga</b>	<b>1,075</b>	<b>1,055</b>	<b>-20</b>	<b>-1.9</b>	<b>-0.4</b>
Ha'afeva	262	261	-1	-0.4	-0.1
Tungua	231	232	1	0.4	0.1
Fotuha'a	132	131	-1	-0.8	-0.2
'O'ua	149	144	-5	-3.4	-0.7
Matuku	116	109	-7	-6.0	-1.2
Kotu	185	178	-7	-3.8	-0.8
<b>Nomuka</b>	<b>630</b>	<b>609</b>	<b>-21</b>	<b>-3.3</b>	<b>-0.7</b>
Nomuka	474	477	3	0.6	0.1
Mango	68	50	-18	-26.5	-6.1
Fonoifua	88	82	-6	-6.8	-1.4
<b>Ha'ano</b>	<b>619</b>	<b>511</b>	<b>-108</b>	<b>-17.4</b>	<b>-3.8</b>
Fakakai	215	176	-39	-18.1	-4.0
Pukotala	82	91	9	11.0	2.1
Ha'ano	135	115	-20	-14.8	-3.2
Muitoa	51	37	-14	-27.5	-6.4
Mo'unga'one	136	92	-44	-32.4	-7.8
<b>'Uiha</b>	<b>800</b>	<b>672</b>	<b>-128</b>	<b>-16.0</b>	<b>-3.5</b>
'Uiha	445	415	-30	-6.7	-1.4
Felemea	193	137	-56	-29.0	-6.9
Lofanga	162	120	-42	-25.9	-6.0
<b>'Eua</b>	<b>5,206</b>	<b>5,016</b>	<b>-190</b>	<b>-3.6</b>	<b>-0.7</b>
<b>'Eua Motu'a</b>	<b>2,949</b>	<b>2,852</b>	<b>-97</b>	<b>-3.3</b>	<b>-0.7</b>
'Ohonua	1,626	1,528	-98	-6.0	-1.2
Tufuvai	207	231	24	11.6	2.2
Pangai	316	333	17	5.4	1.0
Houma	289	270	-19	-6.6	-1.4
Ha'atu'a	511	490	-21	-4.1	-0.8
<b>'Eua Fo'ou</b>	<b>2,257</b>	<b>2,164</b>	<b>-93</b>	<b>-4.1</b>	<b>-0.8</b>
Angaha	415	401	-14	-3.4	-0.7
Futu	237	262	25	10.5	2.0



Division/district/village	Total Census Population		Population Change		
			No.	%	Average annual growth (%)
	2006	2011	2006-2011	2006-2011	2006-2011
'Esia	215	212	-3	-1.4	-0.3
Sapa'ata	162	150	-12	-7.4	-1.5
Fata'ulua	242	225	-17	-7.0	-1.5
Mu'a	164	174	10	6.1	1.2
Tongamama'o	178	158	-20	-11.2	-2.4
Petani	314	313	-1	-0.3	-0.1
Mata'aho	330	269	-61	-18.5	-4.1
<b>Ongo Niua</b>	<b>1,665</b>	<b>1,282</b>	<b>-383</b>	<b>-23.0</b>	<b>-5.2</b>
<b>Niuafo'ou</b>	<b>1,019</b>	<b>759</b>	<b>-260</b>	<b>-25.5</b>	<b>-5.9</b>
Hihifo	393	284	-109	-27.7	-6.5
Vaipoa	292	201	-91	-31.2	-7.5
Falehau	265	231	-34	-12.8	-2.7
Tafahi Island	69	43	-26	-37.7	-9.5
<b>Niuafo'ou</b>	<b>646</b>	<b>523</b>	<b>-123</b>	<b>-19.0</b>	<b>-4.2</b>
'Esia	170	137	-33	-19.4	-4.3
Kolofo'ou	113	59	-54	-47.8	-13.0
Sapa'ata	120	106	-14	-11.7	-2.5
Fata'ulua	48	56	8	16.7	3.1
Mata'aho	34	23	-11	-32.4	-7.8
Mu'a	33	25	-8	-24.2	-5.6
Tongamama'o	43	49	6	14.0	2.6
Petani	85	68	-17	-20.0	-4.5

Table G4: Population density by sex, by division, urban/rural area, and Greater Nuku'alofa

Division	Total	Male	Female	Area (km <sup>2</sup> )	Density per km <sup>2</sup>	Total Hhlds (Private & Institution)
<b>TONGA</b>	<b>103,252</b>	<b>51,979</b>	<b>51,273</b>	<b>649.91</b>	<b>159</b>	<b>18,156</b>
Urban	24,229	12,156	12,073	11.41	2,123	4,266
Rural	79,023	39,823	39,200	638.5	124	13,890
Greater Nuku'alofa	36,045	18,100	17,945	34.82	1,035	6,255
<b>Tongatapu</b>	<b>75,416</b>	<b>37,833</b>	<b>37,583</b>	<b>260.48</b>	<b>290</b>	<b>12,904</b>
Tongatapu	75,070	37,654	37,416	257.03	292	12,836
Pangaimotu	14	9	5	0.13	108	2
'Eueiki	87	41	46	1.06	82	15
Fukave	1	1	0	0.22	5	1
Fafaa	23	13	10	0.09	256	2
Nukunukumotu	28	13	15	1.32	21	6
'Atataa	189	98	91	0.52	363	41
'Ata	4	4	0	0.22	18	1
<b>Vava'u</b>	<b>14,922</b>	<b>7,559</b>	<b>7,363</b>	<b>121</b>	<b>123</b>	<b>2,834</b>
Vava'u Mainland	11,732	5,932	5,800	89.74	131	2,220
Ofu	161	86	75	1.24	130	27
Okoa	266	128	138	0.34	782	50
Olo'ua	140	67	73	0.49	286	22
Koloa	313	165	148	2.25	139	57
Pangaimotu	793	413	380	8.86	90	151
'Utungake	529	260	269	0.93	569	91
Tapana	3	2	1	0.36	8	2
Hunga	229	125	104	4.69	49	52
Kapa	307	153	154	5.96	52	66
Lape	24	13	11	0.39	62	6
Nuapapu/Matamaka	282	141	141	2.67	106	53
Ovaka	85	42	43	1.29	66	21
Taunga	39	20	19	0.36	108	9
Foeata	6	4	2	0.07	82	1
Vaka'eitu	0	0	0	0.86	0	0
Mounu	3	1	2	0.04	80	2
'Eueiki	2	1	1	0.24	8	1
Mala	1	1	0	0.07	15	1
Fofoa	7	5	2	0.92	8	2
<b>Ha'apai</b>	<b>6,616</b>	<b>3,406</b>	<b>3,210</b>	<b>109.3</b>	<b>61</b>	<b>1,266</b>
Foa	1,359	684	675	13.39	101	231
Lifuka	2,410	1,234	1,176	11.42	211	469
Ha'ano	419	213	206	6.58	64	86
Mo'unga'one	92	37	55	1.17	79	20
'Uiha	552	302	250	5.36	103	112
Lofanga	120	59	61	1.45	83	33
Ha'afeva	261	141	120	1.81	144	47

Division	Total	Male	Female	Area (km <sup>2</sup> )	Density per km <sup>2</sup>	Total Hhlds (Private & Institution)
Tungua	232	121	111	1.53	152	43
Fotuha'a	131	69	62	1.14	115	27
'O'ua	144	83	61	0.98	147	28
Matuku	109	56	53	0.34	321	23
Kotu	178	91	87	0.34	524	36
Nomuka	477	242	235	7.12	67	86
Mango	50	31	19	0.65	77	10
Fonoifua	82	43	39	0.39	210	15
<b>'Eua</b>	<b>5,016</b>	<b>2,514</b>	<b>2,502</b>	<b>87.44</b>	<b>57</b>	<b>870</b>
'Eua	5,016	2,514	2,502	87.44	57	870
<b>Ongo Niua</b>	<b>1,282</b>	<b>667</b>	<b>615</b>	<b>71.69</b>	<b>18</b>	<b>282</b>
Niutatoputapu	716	367	349	18	40	155
Tafahi	43	23	20	3.42	13	13
Niuafo'ou	523	277	246	50.27	10	114

Note:- Size of Land Area adopted from Ministry of Land, Survey and Natural Resources (MLSNR)

Table G5: Total households and population by age groups, division, district and village

Village	Total	0-4 years	5-9 years	10-14 years	15-19 years	20-24 years	25-34 years	35-44 years	45-54 years	55-64 years	65-74 years	75+ years	n/s	21+	Total hhld	Private Households	Institutions
<b>TONGA</b>	<b>103,252</b>	<b>13,499</b>	<b>12,873</b>	<b>12,085</b>	<b>10,967</b>	<b>8,229</b>	<b>14,001</b>	<b>11,508</b>	<b>8,299</b>	<b>5,687</b>	<b>3,868</b>	<b>2,221</b>	<b>15</b>	<b>51,987</b>	<b>18,156</b>	<b>18,033</b>	<b>123</b>
<b>Tongatapu</b>	<b>75,416</b>	<b>9,981</b>	<b>9,173</b>	<b>8,658</b>	<b>8,119</b>	<b>6,388</b>	<b>10,630</b>	<b>8,386</b>	<b>5,956</b>	<b>3,928</b>	<b>2,671</b>	<b>1,511</b>	<b>15</b>	<b>38,045</b>	<b>12,904</b>	<b>12,818</b>	<b>86</b>
<b>Kolofo'ou</b>	<b>18,957</b>	<b>2,384</b>	<b>2,178</b>	<b>2,117</b>	<b>2,009</b>	<b>1,714</b>	<b>2,816</b>	<b>2,122</b>	<b>1,622</b>	<b>968</b>	<b>660</b>	<b>361</b>	<b>6</b>	<b>9,885</b>	<b>3,246</b>	<b>3,203</b>	<b>43</b>
Kolofo'ou	8,860	992	957	923	930	812	1,380	998	836	490	355	181	6	4,869	1,610	1,584	26
Ma'ufanga	7,514	1,010	898	855	796	669	1,108	850	572	366	242	148	0	3,818	1,214	1,201	13
Nukunukumotu	28	11	1	0	2	2	5	4	0	2	0	1	0	14	6	6	0
'Oneata Island	0	0	0	0	0	0	0	0	0	0	0	0	0	0	0	0	0
Popua	1,936	274	238	262	210	179	236	212	163	88	49	25	0	907	316	316	0
Tukutonga	578	96	84	76	69	50	77	46	44	20	10	6	0	241	95	95	0
Pangaimotu Island	14	0	0	1	2	2	2	3	1	1	2	0	0	10	2	1	1
Fafaa Island	23	1	0	0	0	0	7	8	5	1	1	0	0	22	2	0	2
'Onevai Island	0	0	0	0	0	0	0	0	0	0	0	0	0	0	0	0	0
Ata Island	4	0	0	0	0	0	1	1	1	0	1	0	0	4	1	0	1
Velitoo Hahake	0	0	0	0	0	0	0	0	0	0	0	0	0	0	0	0	0
Velitoo Hihifo	0	0	0	0	0	0	0	0	0	0	0	0	0	0	0	0	0
<b>Kolomotu'a</b>	<b>17,088</b>	<b>2,157</b>	<b>1,979</b>	<b>1,889</b>	<b>1,823</b>	<b>1,509</b>	<b>2,533</b>	<b>1,898</b>	<b>1,419</b>	<b>931</b>	<b>604</b>	<b>340</b>	<b>6</b>	<b>8,929</b>	<b>3,009</b>	<b>2,988</b>	<b>21</b>
Kolomotu'a	7,855	968	863	860	822	705	1,184	863	696	456	272	160	6	4,196	1,442	1,436	6
Haveluloto	3,465	473	422	361	359	286	527	374	254	176	148	85	0	1,788	588	586	2
Tofoa	3,526	427	390	394	389	352	517	404	283	189	124	57	0	1,854	585	572	13
Hofoa	977	120	145	105	116	75	122	119	72	45	39	19	0	477	165	165	0
Puke	731	102	98	104	81	51	94	74	54	41	15	17	0	335	116	116	0
Sia'atoutai	534	67	61	65	56	40	89	64	60	24	6	2	0	279	113	113	0
<b>Vaini</b>	<b>12,949</b>	<b>1,721</b>	<b>1,641</b>	<b>1,578</b>	<b>1,445</b>	<b>1,035</b>	<b>1,775</b>	<b>1,500</b>	<b>940</b>	<b>633</b>	<b>416</b>	<b>265</b>	<b>0</b>	<b>6,340</b>	<b>2,095</b>	<b>2,087</b>	<b>8</b>
Vaini	3,235	404	392	419	354	277	446	394	247	155	81	66	0	1,606	537	534	3
Malapo	688	85	79	79	61	57	108	96	49	31	27	16	0	376	109	108	1
Longoteme	622	96	85	63	71	47	97	67	40	25	25	6	0	301	100	100	0
Folaha	896	121	122	115	118	64	110	98	52	41	25	30	0	403	144	144	0
Nukuhetulu	358	49	46	39	37	23	56	38	25	18	18	9	0	183	61	61	0
Veitongo	1,294	193	166	158	130	100	165	143	104	68	46	21	0	626	190	190	0
Ha'ateiho	2,561	334	327	307	285	212	356	290	184	126	84	56	0	1,261	414	412	2

Village	Total	0-4 years	5-9 years	10-14 years	15-19 years	20-24 years	25-34 years	35-44 years	45-54 years	55-64 years	65-74 years	75+ years	n/s	21+	Total hhld	Private Households	Institutions
Pea	2,079	261	265	243	253	166	263	242	166	110	64	46	0	1,022	349	348	1
Tokomololo	1,216	178	159	155	136	89	174	132	73	59	46	15	0	562	191	190	1
<b>Tatakamotonga</b>	<b>7,233</b>	<b>1,026</b>	<b>882</b>	<b>858</b>	<b>774</b>	<b>617</b>	<b>952</b>	<b>740</b>	<b>568</b>	<b>407</b>	<b>244</b>	<b>165</b>	<b>0</b>	<b>3,540</b>	<b>1,224</b>	<b>1,220</b>	<b>4</b>
Tatakamotonga	1,763	254	212	195	190	159	242	177	127	95	73	39	0	877	302	301	1
Holonga	582	92	60	78	73	45	74	54	46	35	9	16	0	270	93	93	0
Pelehake	836	133	112	92	93	56	125	88	55	37	28	17	0	387	132	131	1
Fua'amotu	1,722	235	202	196	169	176	229	201	134	87	54	39	0	880	312	311	1
Nakolo	463	49	64	64	60	31	45	55	31	30	22	12	0	217	73	73	0
Ha'asini/Hamula	843	124	117	92	83	62	104	74	78	56	28	25	0	414	147	147	0
Lavengatonga	401	59	45	57	37	24	57	38	39	27	13	5	0	195	70	69	1
Haveluliku	174	21	22	30	19	16	20	15	12	11	3	5	0	79	28	28	0
Fatumu	449	59	48	54	50	48	56	38	46	29	14	7	0	221	67	67	0
<b>Lapaha</b>	<b>7,380</b>	<b>1,064</b>	<b>951</b>	<b>890</b>	<b>803</b>	<b>572</b>	<b>967</b>	<b>801</b>	<b>552</b>	<b>364</b>	<b>259</b>	<b>154</b>	<b>3</b>	<b>3,518</b>	<b>1,275</b>	<b>1,274</b>	<b>1</b>
Lapaha	2,077	316	259	278	222	168	281	226	129	100	64	34	0	953	344	343	1
Talasiu	287	52	48	40	30	13	37	35	11	10	8	3	0	115	44	44	0
Hoi	450	64	50	48	54	43	44	49	40	31	14	13	0	225	80	80	0
Nukuleka	266	39	33	41	26	22	36	22	26	14	4	3	0	123	51	51	0
Makaunga	390	57	59	41	37	28	54	33	34	24	17	6	0	192	70	70	0
Talafo'ou	386	43	49	37	45	35	53	34	40	24	14	12	0	205	75	75	0
Manuka	338	53	33	40	44	33	38	41	22	16	10	6	2	154	47	47	0
Navutoka	789	118	104	77	94	69	111	76	65	34	20	21	0	381	129	129	0
Kolonga	1,168	152	155	128	130	85	149	127	97	62	51	31	1	576	230	230	0
Afa	401	58	55	47	40	25	53	50	26	17	20	10	0	192	70	70	0
Niutoua	740	93	93	101	75	47	99	101	52	29	35	15	0	366	119	119	0
'Eueiki Island	87	19	13	12	6	4	12	7	9	3	2	0	0	35	15	15	0
Fukave Island	1	0	0	0	0	0	0	0	1	0	0	0	0	1	1	1	0
<b>Nukunuku</b>	<b>7,733</b>	<b>1,052</b>	<b>1,031</b>	<b>886</b>	<b>835</b>	<b>636</b>	<b>1,028</b>	<b>867</b>	<b>563</b>	<b>388</b>	<b>298</b>	<b>149</b>	<b>0</b>	<b>3,779</b>	<b>1,347</b>	<b>1,346</b>	<b>1</b>
Nukunuku	1,781	229	207	197	190	158	228	210	143	90	88	41	0	918	343	343	0
Matahau	628	98	92	72	78	46	88	58	42	26	16	12	0	278	105	105	0
Matafonua	171	25	15	15	19	15	26	19	19	10	6	2	0	93	36	36	0
Fatai	312	50	45	33	30	27	47	42	15	14	7	2	0	147	61	61	0

Village	Total	0-4 years	5-9 years	10-14 years	15-19 years	20-24 years	25-34 years	35-44 years	45-54 years	55-64 years	65-74 years	75+ years	n/s	21+	Total hhld	Private Households	Institutions
Lakepa	365	55	56	42	44	23	38	43	25	11	17	11	0	164	53	53	0
Vaotu'u	453	46	67	62	52	31	53	54	27	31	23	7	0	219	84	84	0
'Utulau	680	80	93	76	73	57	79	92	53	40	28	9	0	340	113	113	0
Ha'alalo	472	76	54	54	47	38	70	44	36	34	13	6	0	235	84	84	0
Ha'akame	735	116	95	79	84	75	108	67	44	42	17	8	0	347	118	118	0
Houma	2,136	277	307	256	218	166	291	238	159	90	83	51	0	1,038	350	349	1
<b>Kolovai</b>	<b>4,076</b>	<b>577</b>	<b>511</b>	<b>440</b>	<b>430</b>	<b>305</b>	<b>559</b>	<b>458</b>	<b>292</b>	<b>237</b>	<b>190</b>	<b>77</b>	<b>0</b>	<b>2,054</b>	<b>708</b>	<b>700</b>	<b>8</b>
Kolovai	607	89	77	60	45	36	95	60	54	34	37	20	0	328	121	121	0
Te'ekiu	552	66	76	75	69	46	56	71	42	23	24	4	0	257	100	100	0
Masilamea	243	33	28	32	31	27	23	28	17	9	10	5	0	115	39	39	0
Fahefa	415	67	52	45	29	25	55	54	27	26	30	5	0	215	62	61	1
Ha'utu	187	27	23	22	16	8	37	24	9	12	6	3	0	97	29	29	0
Kala'au	122	15	15	16	15	12	14	11	13	6	5	0	0	57	20	20	0
Fo'ui	572	88	82	63	65	43	73	68	33	29	20	8	0	262	93	91	2
Ha'avakatolo	259	31	24	27	30	20	42	26	21	19	15	4	0	143	44	44	0
'Ahau	395	63	36	34	51	28	63	43	24	27	16	10	0	206	62	61	1
Kanokupolu	313	44	43	32	35	29	41	24	23	28	7	7	0	154	55	53	2
Ha'atafu	222	27	37	16	18	12	31	30	15	15	16	5	0	122	42	41	1
'Atataa Island	189	27	18	18	26	19	29	19	14	9	4	6	0	98	41	40	1
<b>Vava'u</b>	<b>14,922</b>	<b>1,906</b>	<b>1,994</b>	<b>1,869</b>	<b>1,563</b>	<b>972</b>	<b>1,744</b>	<b>1,685</b>	<b>1,227</b>	<b>925</b>	<b>623</b>	<b>414</b>	<b>0</b>	<b>7,384</b>	<b>2,834</b>	<b>2,813</b>	<b>21</b>
<b>Neiafu</b>	<b>5,774</b>	<b>737</b>	<b>727</b>	<b>737</b>	<b>619</b>	<b>405</b>	<b>694</b>	<b>631</b>	<b>489</b>	<b>359</b>	<b>227</b>	<b>149</b>	<b>0</b>	<b>2,860</b>	<b>1,087</b>	<b>1,070</b>	<b>17</b>
Neiafu	4,051	526	494	525	445	275	492	460	339	244	156	95	0	2,001	771	755	16
Makave	443	48	50	63	49	23	49	54	43	28	19	17	0	224	88	88	0
Toula	411	46	57	45	36	37	53	29	50	27	19	12	0	219	83	82	1
'Utui	302	39	47	46	30	31	30	27	20	11	13	8	0	130	46	46	0
Ofu island	161	24	18	20	18	9	18	13	15	12	5	9	0	80	27	27	0
Okoa	266	32	44	27	28	20	31	30	9	28	14	3	0	132	50	50	0
Olo'ua	140	22	17	11	13	10	21	18	13	9	1	5	0	74	22	22	0
Kenutu Island	0	0	0	0	0	0	0	0	0	0	0	0	0	0	0	0	0
<b>Pangaimotu</b>	<b>1,325</b>	<b>166</b>	<b>196</b>	<b>149</b>	<b>138</b>	<b>98</b>	<b>156</b>	<b>140</b>	<b>116</b>	<b>78</b>	<b>53</b>	<b>35</b>	<b>0</b>	<b>652</b>	<b>244</b>	<b>243</b>	<b>1</b>
Pangai motu	661	88	96	70	59	47	84	74	53	43	26	21	0	338	125	125	0



Village	Total	0-4 years	5-9 years	10-14 years	15-19 years	20-24 years	25-34 years	35-44 years	45-54 years	55-64 years	65-74 years	75+ years	n/s	21+	Total hhld	Private Households	Institutions
'Utulei	132	16	18	7	14	10	15	16	13	6	11	6	0	75	26	26	0
Nga'unoho	218	26	41	30	23	18	23	20	16	10	9	2	0	91	34	34	0
'Utungake	311	36	41	42	42	23	34	30	32	18	7	6	0	145	57	56	1
Tapana	3	0	0	0	0	0	0	0	2	1	0	0	0	3	2	2	0
<b>Hahake</b>	<b>2,297</b>	<b>271</b>	<b>307</b>	<b>321</b>	<b>270</b>	<b>130</b>	<b>222</b>	<b>274</b>	<b>197</b>	<b>107</b>	<b>113</b>	<b>85</b>	<b>0</b>	<b>1,109</b>	<b>418</b>	<b>418</b>	<b>0</b>
Ha'alaufuli	412	43	52	62	54	29	22	49	43	24	16	18	0	195	82	82	0
Ha'akio	139	16	17	15	18	6	20	12	10	7	11	7	0	73	28	28	0
Houma	136	18	18	21	14	4	13	20	10	7	8	3	0	65	25	25	0
Mangia	104	12	15	14	13	6	10	13	8	6	3	4	0	49	19	19	0
Ta'anea	706	80	97	94	85	40	71	96	54	33	30	26	0	344	121	121	0
Tu'anequivale	487	62	67	76	54	29	43	51	46	18	24	17	0	222	86	86	0
Koloa	197	26	20	25	20	14	25	16	20	7	15	9	0	106	37	37	0
Holeva	116	14	21	14	12	2	18	17	6	5	6	1	0	55	20	20	0
<b>Leimatu'a</b>	<b>2,436</b>	<b>344</b>	<b>316</b>	<b>285</b>	<b>228</b>	<b>158</b>	<b>345</b>	<b>271</b>	<b>163</b>	<b>160</b>	<b>105</b>	<b>61</b>	<b>0</b>	<b>1,234</b>	<b>466</b>	<b>465</b>	<b>1</b>
Leimatu'a	1,105	160	140	122	95	81	152	122	91	80	39	23	0	574	218	218	0
Holonga	453	57	56	53	47	28	78	49	20	29	24	12	0	234	81	80	1
Feletoa	388	66	60	44	36	26	45	45	25	16	15	10	0	176	65	65	0
Mataika	490	61	60	66	50	23	70	55	27	35	27	16	0	250	102	102	0
<b>Hihifo</b>	<b>2,105</b>	<b>269</b>	<b>302</b>	<b>268</b>	<b>207</b>	<b>127</b>	<b>230</b>	<b>264</b>	<b>152</b>	<b>150</b>	<b>86</b>	<b>50</b>	<b>0</b>	<b>1,033</b>	<b>405</b>	<b>405</b>	<b>0</b>
Longomapu	613	69	93	88	53	36	75	79	40	43	25	12	0	299	121	121	0
Taoa	496	76	68	52	51	27	48	65	38	38	23	10	0	244	89	89	0
Tefisi	588	72	87	78	67	36	60	66	48	35	22	17	0	278	113	113	0
Vaimalo	95	14	13	6	7	13	12	14	4	11	0	1	0	54	20	20	0
Tu'anuku	313	38	41	44	29	15	35	40	22	23	16	10	0	158	62	62	0
<b>Motu</b>	<b>985</b>	<b>119</b>	<b>146</b>	<b>109</b>	<b>101</b>	<b>54</b>	<b>97</b>	<b>105</b>	<b>110</b>	<b>71</b>	<b>39</b>	<b>34</b>	<b>0</b>	<b>496</b>	<b>214</b>	<b>212</b>	<b>2</b>
Kapa	69	10	5	13	7	5	4	9	7	5	2	2	0	32	14	14	0
Falevai	113	14	18	16	11	2	7	12	15	12	2	4	0	53	23	23	0
'Otea	125	14	20	14	16	6	10	15	17	4	4	5	0	61	29	28	1
Lape	24	4	6	0	0	0	2	3	4	2	2	1	0	14	6	6	0
Matamaka	147	16	21	16	18	10	21	18	13	7	5	2	0	73	29	29	0
Nuapapu	135	22	18	12	15	9	14	10	12	14	4	5	0	66	24	24	0

Village	Total	0-4 years	5-9 years	10-14 years	15-19 years	20-24 years	25-34 years	35-44 years	45-54 years	55-64 years	65-74 years	75+ years	n/s	21+	Total hhld	Private Households	Institutions
Ovaka	85	8	14	9	10	4	7	13	10	4	4	2	0	42	21	21	0
Taunga	39	6	6	1	3	2	6	1	7	2	2	3	0	23	9	9	0
Hunga	229	25	35	27	19	15	26	21	23	17	11	10	0	119	52	52	0
Foeata	6	0	0	1	2	1	0	0	1	1	0	0	0	3	1	1	0
Vaka'eitu	0	0	0	0	0	0	0	0	0	0	0	0	0	0	0	0	0
Mounu	3	0	0	0	0	0	0	1	0	0	2	0	0	3	2	1	1
'Eueiki	2	0	0	0	0	0	0	0	1	1	0	0	0	2	1	1	0
Mala	1	0	0	0	0	0	0	0	0	1	0	0	0	1	1	1	0
Fofoa	7	0	3	0	0	0	0	2	0	1	1	0	0	4	2	2	0
<b>Ha'apai</b>	<b>6,616</b>	<b>831</b>	<b>865</b>	<b>790</b>	<b>657</b>	<b>450</b>	<b>842</b>	<b>744</b>	<b>546</b>	<b>425</b>	<b>312</b>	<b>154</b>	<b>0</b>	<b>3,369</b>	<b>1,266</b>	<b>1,258</b>	<b>8</b>
<b>Pangai</b>	<b>2,410</b>	<b>229</b>	<b>310</b>	<b>327</b>	<b>293</b>	<b>152</b>	<b>289</b>	<b>276</b>	<b>215</b>	<b>145</b>	<b>109</b>	<b>65</b>	<b>0</b>	<b>1,208</b>	<b>469</b>	<b>463</b>	<b>6</b>
Pangai	1,211	119	152	165	150	80	155	141	102	65	50	32	0	602	239	234	5
Hihifo	844	76	117	113	101	53	90	97	85	56	35	21	0	423	166	165	1
Holopeka	141	13	16	15	18	8	17	14	7	15	10	8	0	77	27	27	0
Koulo	214	21	25	34	24	11	27	24	21	9	14	4	0	106	37	37	0
<b>Foa</b>	<b>1,359</b>	<b>206</b>	<b>170</b>	<b>160</b>	<b>142</b>	<b>91</b>	<b>188</b>	<b>140</b>	<b>110</b>	<b>84</b>	<b>51</b>	<b>17</b>	<b>0</b>	<b>668</b>	<b>231</b>	<b>229</b>	<b>2</b>
Fangale'ounga	174	29	26	24	24	10	21	21	12	4	3	0	0	70	30	30	0
Fotua	226	43	27	22	21	16	27	29	18	8	10	5	0	112	36	36	0
Lotofoa	410	50	39	54	39	32	69	36	31	40	17	3	0	221	67	67	0
Faleloa	342	54	46	39	37	16	44	33	31	20	16	6	0	165	61	59	2
Ha'afakahenga	102	14	16	10	12	10	14	10	7	5	2	2	0	47	18	18	0
Ha'ateiho Si'i	105	16	16	11	9	7	13	11	11	7	3	1	0	53	19	19	0
<b>Lulunga</b>	<b>1,055</b>	<b>149</b>	<b>144</b>	<b>105</b>	<b>85</b>	<b>82</b>	<b>140</b>	<b>127</b>	<b>78</b>	<b>77</b>	<b>46</b>	<b>22</b>	<b>0</b>	<b>555</b>	<b>204</b>	<b>204</b>	<b>0</b>
Ha'afeva	261	36	34	28	20	22	36	30	13	20	17	5	0	139	47	47	0
Tungua	232	33	38	19	21	16	28	34	18	13	7	5	0	118	43	43	0
Fotuha'a	131	23	16	10	9	12	23	12	12	9	3	2	0	72	27	27	0
'O'ua Island	144	16	17	13	13	16	19	12	12	16	7	3	0	79	28	28	0
Matuku	109	18	15	15	9	8	11	18	7	3	2	3	0	51	23	23	0
Kotu	178	23	24	20	13	8	23	21	16	16	10	4	0	96	36	36	0
<b>Nomuka</b>	<b>609</b>	<b>94</b>	<b>76</b>	<b>73</b>	<b>34</b>	<b>50</b>	<b>89</b>	<b>69</b>	<b>42</b>	<b>38</b>	<b>31</b>	<b>13</b>	<b>0</b>	<b>325</b>	<b>111</b>	<b>111</b>	<b>0</b>
Nomuka	477	76	58	54	22	45	73	48	33	33	24	11	0	260	86	86	0

Village	Total	0-4 years	5-9 years	10-14 years	15-19 years	20-24 years	25-34 years	35-44 years	45-54 years	55-64 years	65-74 years	75+ years	n/s	21+	Total hhld	Private Households	Institutions
Mango	50	2	9	9	4	1	4	9	3	3	4	2	0	26	10	10	0
Fonoifua	82	16	9	10	8	4	12	12	6	2	3	0	0	39	15	15	0
Nomukeiki	0	0	0	0	0	0	0	0	0	0	0	0	0	0	0	0	0
<b>Ha'ano</b>	<b>511</b>	<b>68</b>	<b>73</b>	<b>62</b>	<b>45</b>	<b>33</b>	<b>50</b>	<b>66</b>	<b>39</b>	<b>32</b>	<b>29</b>	<b>14</b>	<b>0</b>	<b>255</b>	<b>106</b>	<b>106</b>	<b>0</b>
Fakakai	176	17	30	23	24	11	12	22	14	10	8	5	0	79	33	33	0
Pukotala	91	17	14	12	3	3	9	16	5	3	7	2	0	45	17	17	0
Ha'ano	115	14	13	9	10	10	16	11	8	14	6	4	0	67	27	27	0
Muitoa	37	8	4	3	1	1	4	9	1	1	3	2	0	21	9	9	0
Mo'unga'one	92	12	12	15	7	8	9	8	11	4	5	1	0	43	20	20	0
<b>Uiha</b>	<b>672</b>	<b>85</b>	<b>92</b>	<b>63</b>	<b>58</b>	<b>42</b>	<b>86</b>	<b>66</b>	<b>62</b>	<b>49</b>	<b>46</b>	<b>23</b>	<b>0</b>	<b>358</b>	<b>145</b>	<b>145</b>	<b>0</b>
'Uiha	415	59	53	38	36	31	56	42	31	26	25	18	0	218	78	78	0
Felemea	137	16	23	11	12	8	10	13	22	10	8	4	0	71	34	34	0
Lofanga	120	10	16	14	10	3	20	11	9	13	13	1	0	69	33	33	0
<b>'Eua</b>	<b>5,016</b>	<b>650</b>	<b>688</b>	<b>612</b>	<b>505</b>	<b>344</b>	<b>644</b>	<b>552</b>	<b>424</b>	<b>306</b>	<b>183</b>	<b>108</b>	<b>0</b>	<b>2,484</b>	<b>870</b>	<b>862</b>	<b>8</b>
<b>'Eua Motu'a</b>	<b>2,852</b>	<b>380</b>	<b>373</b>	<b>335</b>	<b>277</b>	<b>195</b>	<b>369</b>	<b>346</b>	<b>237</b>	<b>175</b>	<b>113</b>	<b>52</b>	<b>0</b>	<b>1,442</b>	<b>511</b>	<b>503</b>	<b>8</b>
'Ohonua	1,528	213	200	179	142	114	194	186	123	94	56	27	0	767	266	264	2
Tufuvai	231	30	32	28	26	14	33	28	23	8	7	2	0	111	37	33	4
Pangai	333	37	45	46	36	19	40	48	18	19	22	3	0	165	59	59	0
Houma	270	37	29	31	22	14	33	32	27	28	9	8	0	148	58	58	0
Ha'atu'a	490	63	67	51	51	34	69	52	46	26	19	12	0	251	91	89	2
<b>Eua Fo'ou</b>	<b>2,164</b>	<b>270</b>	<b>315</b>	<b>277</b>	<b>228</b>	<b>149</b>	<b>275</b>	<b>206</b>	<b>187</b>	<b>131</b>	<b>70</b>	<b>56</b>	<b>0</b>	<b>1,042</b>	<b>359</b>	<b>359</b>	<b>0</b>
Angaha	401	56	62	54	34	21	67	32	34	20	15	6	0	191	72	72	0
Futu	262	26	42	35	26	23	33	24	18	17	10	8	0	127	43	43	0
'Esia	212	24	35	26	20	15	26	21	16	13	7	9	0	104	32	32	0
Sapa'ata	150	24	25	20	7	10	20	16	7	12	6	3	0	72	23	23	0
Fata'ulua	225	30	28	23	32	19	28	18	25	11	4	7	0	109	34	34	0
Mu'a	174	19	20	23	23	12	24	14	17	12	3	7	0	84	29	29	0
Tongamama'o	158	15	18	26	17	9	17	18	17	7	6	8	0	81	26	26	0
Petani	313	43	48	38	37	20	30	35	27	18	12	5	0	142	52	52	0
Mata'aho	269	33	37	32	32	20	30	28	26	21	7	3	0	132	48	48	0
<b>Ongo Niua</b>	<b>1,282</b>	<b>131</b>	<b>153</b>	<b>156</b>	<b>123</b>	<b>75</b>	<b>141</b>	<b>141</b>	<b>146</b>	<b>103</b>	<b>79</b>	<b>34</b>	<b>0</b>	<b>705</b>	<b>282</b>	<b>282</b>	<b>0</b>

Village	Total	0-4 years	5-9 years	10-14 years	15-19 years	20-24 years	25-34 years	35-44 years	45-54 years	55-64 years	65-74 years	75+ years	n/s	21+	Total hhld	Private Households	Institutions
<b>Niuaotoputapu</b>	<b>759</b>	<b>78</b>	<b>84</b>	<b>90</b>	<b>74</b>	<b>44</b>	<b>85</b>	<b>69</b>	<b>92</b>	<b>74</b>	<b>49</b>	<b>20</b>	<b>0</b>	<b>423</b>	<b>168</b>	<b>168</b>	<b>0</b>
Hihifo	284	29	27	27	27	13	38	26	38	31	17	11	0	171	67	67	0
Vaipoa	201	24	21	25	17	17	20	19	17	19	17	5	0	110	42	42	0
Falehau	231	23	31	32	24	11	20	20	32	20	14	4	0	118	46	46	0
Tafahi	43	2	5	6	6	3	7	4	5	4	1	0	0	24	13	13	0
<b>Niuafo'ou</b>	<b>523</b>	<b>53</b>	<b>69</b>	<b>66</b>	<b>49</b>	<b>31</b>	<b>56</b>	<b>72</b>	<b>54</b>	<b>29</b>	<b>30</b>	<b>14</b>	<b>0</b>	<b>282</b>	<b>114</b>	<b>114</b>	<b>0</b>
'Esia	137	10	21	20	12	6	10	20	13	12	9	4	0	72	29	29	0
Kolofo'ou	59	5	7	11	4	3	8	10	10	0	0	1	0	32	13	13	0
Sapa'ata	106	11	11	11	12	6	16	15	9	6	7	2	0	61	24	24	0
Fata'ulua	56	7	7	6	5	3	1	7	10	1	7	2	0	30	12	12	0
Mata'aho	23	3	3	3	4	1	4	3	1	1	0	0	0	10	5	5	0
Mu'a	25	1	3	3	2	2	2	4	2	3	1	2	0	16	7	7	0
Tongamama'o	49	6	9	7	4	4	7	6	2	4	0	0	0	22	9	9	0
Petani	68	10	8	5	6	6	8	7	7	2	6	3	0	39	15	15	0

Table G6: Total population by single year of age, sex and division

Age	TONGA			Tongatapu			Vava'u			Ha'apai			'Eua			Ongo Niua		
	Total	Male	Female	Total	Male	Female	Total	Male	Female	Total	Male	Female	Total	Male	Female	Total	Male	Female
<b>Total</b>	<b>103,252</b>	<b>51,979</b>	<b>51,273</b>	<b>75,416</b>	<b>37,833</b>	<b>37,583</b>	<b>14,922</b>	<b>7,559</b>	<b>7,363</b>	<b>6,616</b>	<b>3,406</b>	<b>3,210</b>	<b>5,016</b>	<b>2,514</b>	<b>2,502</b>	<b>1,282</b>	<b>667</b>	<b>615</b>
< 1	2,743	1,444	1,299	2,080	1,103	977	352	183	169	165	92	73	122	55	67	24	11	13
1	2,876	1,524	1,352	2,115	1,116	999	413	230	183	172	83	89	154	86	68	22	9	13
2	2,669	1,421	1,248	1,937	1,038	899	400	219	181	189	98	91	116	54	62	27	12	15
3	2,591	1,306	1,285	1,910	967	943	372	176	196	160	89	71	114	54	60	35	20	15
4	2,620	1,390	1,230	1,939	1,029	910	369	191	178	145	78	67	144	80	64	23	12	11
5	2,597	1,372	1,225	1,880	996	884	379	202	177	177	89	88	135	74	61	26	11	15
6	2,558	1,326	1,232	1,792	925	867	395	204	191	192	111	81	150	67	83	29	19	10
7	2,618	1,327	1,291	1,874	924	950	413	236	177	166	87	79	128	61	67	37	19	18
8	2,569	1,355	1,214	1,845	962	883	392	220	172	166	93	73	134	59	75	32	21	11
9	2,531	1,291	1,240	1,782	889	893	415	226	189	164	94	70	141	69	72	29	13	16
10	2,493	1,317	1,176	1,787	947	840	383	204	179	176	91	85	120	59	61	27	16	11
11	2,655	1,360	1,295	1,869	945	924	411	210	201	180	89	91	158	99	59	37	17	20
12	2,352	1,257	1,095	1,722	940	782	355	175	180	136	65	71	115	64	51	24	13	11
13	2,329	1,229	1,100	1,657	864	793	373	216	157	150	76	74	106	49	57	43	24	19
14	2,256	1,198	1,058	1,623	859	764	347	186	161	148	84	64	113	54	59	25	15	10
15	2,287	1,166	1,121	1,636	827	809	354	182	172	153	76	77	110	62	48	34	19	15
16	2,450	1,258	1,192	1,798	925	873	367	188	179	147	77	70	108	50	58	30	18	12
17	2,119	1,091	1,028	1,569	803	766	303	147	156	126	70	56	100	55	45	21	16	5
18	2,117	1,108	1,009	1,574	819	755	306	150	156	123	75	48	100	53	47	14	11	3
19	1,994	1,052	942	1,542	816	726	233	110	123	108	61	47	87	52	35	24	13	11
20	1,826	939	887	1,425	738	687	206	107	99	104	51	53	77	39	38	14	4	10
21	1,763	858	905	1,402	687	715	185	88	97	87	45	42	76	34	42	13	4	9
22	1,590	803	787	1,211	619	592	198	94	104	97	49	48	67	34	33	17	7	10
23	1,546	790	756	1,195	607	588	190	96	94	82	42	40	62	34	28	17	11	6
24	1,504	740	764	1,155	583	572	193	82	111	80	38	42	62	32	30	14	5	9
25	1,630	771	859	1,257	592	665	208	106	102	82	36	46	65	29	36	18	8	10
26	1,552	723	829	1,202	579	623	173	66	107	99	44	55	61	26	35	17	8	9
27	1,495	698	797	1,128	519	609	196	101	95	82	42	40	76	33	43	13	3	10

Age	TONGA			Tongatapu			Vava'u			Ha'apai			'Eua			Ongo Niua		
	Total	Male	Female	Total	Male	Female	Total	Male	Female	Total	Male	Female	Total	Male	Female	Total	Male	Female
28	1,503	701	802	1,149	540	609	206	97	109	75	33	42	63	25	38	10	6	4
29	1,410	682	728	1,105	531	574	154	74	80	82	42	40	58	27	31	11	8	3
30	1,331	638	693	1,002	467	535	166	86	80	84	44	40	64	33	31	15	8	7
31	1,356	662	694	1,005	494	511	172	80	92	92	49	43	73	32	41	14	7	7
32	1,326	630	696	1,002	476	526	169	77	92	85	42	43	60	31	29	10	4	6
33	1,218	596	622	901	450	451	158	70	88	85	38	47	60	30	30	14	8	6
34	1,180	568	612	879	414	465	142	71	71	76	46	30	64	29	35	19	8	11
35	1,134	545	589	859	408	451	143	70	73	61	31	30	62	31	31	9	5	4
36	1,176	579	597	888	424	464	153	80	73	81	48	33	44	22	22	10	5	5
37	1,145	547	598	835	397	438	166	82	84	77	32	45	55	31	24	12	5	7
38	1,178	582	596	858	421	437	182	90	92	79	41	38	40	21	19	19	9	10
39	1,122	530	592	811	391	420	172	74	98	76	40	36	48	20	28	15	5	10
40	1,162	597	565	832	405	427	177	101	76	81	47	34	56	36	20	16	8	8
41	1,212	595	617	861	430	431	190	86	104	71	38	33	76	36	40	14	5	9
42	1,196	602	594	869	441	428	172	83	89	76	36	40	62	31	31	17	11	6
43	1,167	583	584	827	420	407	189	90	99	79	38	41	58	28	30	14	7	7
44	1,016	512	504	746	359	387	141	83	58	63	34	29	51	29	22	15	7	8
45	1,100	556	544	818	417	401	143	70	73	68	35	33	56	27	29	15	7	8
46	972	515	457	716	380	336	137	68	69	58	34	24	46	23	23	15	10	5
47	889	478	411	616	336	280	153	85	68	61	29	32	46	24	22	13	4	9
48	799	390	409	577	288	289	124	60	64	42	16	26	36	14	22	20	12	8
49	822	429	393	589	301	288	111	59	52	54	32	22	48	30	18	20	7	13
50	782	366	416	543	245	298	123	63	60	58	30	28	48	23	25	10	5	5
51	812	399	413	578	280	298	120	60	60	60	32	28	41	20	21	13	7	6
52	755	367	388	549	276	273	110	50	60	38	19	19	40	14	26	18	8	10
53	708	342	366	497	248	249	108	48	60	56	22	34	33	14	19	14	10	4
54	660	322	338	473	225	248	98	53	45	51	23	28	30	16	14	8	5	3
55	640	313	327	443	214	229	89	42	47	65	33	32	31	20	11	12	4	8
56	678	328	350	475	232	243	100	48	52	50	24	26	39	18	21	14	6	8
57	627	308	319	430	211	219	108	52	56	34	15	19	45	26	19	10	4	6

Age	TONGA			Tongatapu			Vava'u			Ha'apai			'Eua			Ongo Niua		
	Total	Male	Female	Total	Male	Female	Total	Male	Female	Total	Male	Female	Total	Male	Female	Total	Male	Female
58	615	301	314	427	211	216	100	49	51	43	21	22	27	13	14	18	7	11
59	599	272	327	433	197	236	82	43	39	49	17	32	29	12	17	6	3	3
60	528	265	263	345	170	175	98	48	50	40	21	19	35	17	18	10	9	1
61	551	262	289	379	171	208	96	47	49	43	27	16	24	13	11	9	4	5
62	463	227	236	324	162	162	91	43	48	29	13	16	17	8	9	2	1	1
63	496	231	265	341	149	192	77	44	33	45	18	27	25	14	11	8	6	2
64	490	235	255	331	153	178	84	40	44	27	11	16	34	20	14	14	11	3
65	532	258	274	383	178	205	78	45	33	38	20	18	25	12	13	8	3	5
66	518	240	278	343	153	190	100	50	50	43	21	22	22	9	13	10	7	3
67	315	154	161	224	105	119	39	21	18	28	16	12	17	8	9	7	4	3
68	376	172	204	265	118	147	52	26	26	27	11	16	26	13	13	6	4	2
69	402	186	216	289	131	158	67	31	36	30	15	15	5	3	2	11	6	5
70	364	186	178	246	129	117	57	28	29	38	19	19	19	9	10	4	1	3
71	408	196	212	274	130	144	67	29	38	32	19	13	24	12	12	11	6	5
72	327	154	173	238	107	131	46	20	26	21	13	8	11	8	3	11	6	5
73	331	156	175	207	93	114	65	32	33	35	20	15	16	7	9	8	4	4
74	295	144	151	202	93	109	52	26	26	20	11	9	18	11	7	3	3	0
75	276	129	147	180	83	97	55	25	30	21	9	12	13	9	4	7	3	4
76	229	105	124	150	65	85	48	22	26	16	9	7	12	6	6	3	3	0
77	215	99	116	156	70	86	37	21	16	19	7	12	3	1	2	0	0	0
78	201	87	114	134	58	76	40	18	22	10	5	5	10	4	6	7	2	5
79	207	100	107	139	66	73	37	19	18	21	9	12	6	3	3	4	3	1
80	187	70	117	131	48	83	29	12	17	12	4	8	11	4	7	4	2	2
81	147	64	83	107	48	59	24	10	14	10	5	5	6	1	5	0	0	0
82	143	71	72	105	53	52	23	12	11	7	3	4	8	3	5	0	0	0
83	111	51	60	74	28	46	22	12	10	7	5	2	6	4	2	2	2	0
84	98	29	69	61	20	41	19	3	16	8	2	6	9	4	5	1	0	1
85	81	36	45	51	21	30	15	9	6	7	3	4	6	2	4	2	1	1
86	82	30	52	55	21	34	20	8	12	3	1	2	4	0	4	0	0	0
87	60	19	41	46	13	33	10	5	5	0	0	0	4	1	3	0	0	0



Age	TONGA			Tongatapu			Vava'u			Ha'apai			'Eua			Ongo Niua		
	Total	Male	Female	Total	Male	Female	Total	Male	Female	Total	Male	Female	Total	Male	Female	Total	Male	Female
88	58	20	38	42	16	26	9	1	8	3	0	3	3	2	1	1	1	0
89	33	14	19	19	5	14	9	6	3	2	2	0	2	0	2	1	1	0
90	16	5	11	15	5	10	0	0	0	1	0	1	0	0	0	0	0	0
91	24	10	14	13	5	8	5	2	3	3	1	2	3	2	1	0	0	0
92	12	3	9	8	1	7	3	1	2	0	0	0	1	1	0	0	0	0
93	6	3	3	5	2	3	1	1	0	0	0	0	0	0	0	0	0	0
94	9	3	6	7	2	5	1	1	0	1	0	1	0	0	0	0	0	0
95 +	26	6	20	13	4	9	7	2	5	3	0	3	1	0	1	2	0	2
n/s	15	10	5	15	10	5	0	0	0	0	0	0	0	0	0	0	0	0

Table G7: Total population by single year of age, sex, urban/rural areas and Greater Nuku'alofa

Age	Urban			Rural			Greater Nuku'alofa		
	Total	Male	Female	Total	Male	Female	Total	Male	Female
<b>TONGA</b>	<b>24,229</b>	<b>12,156</b>	<b>12,073</b>	<b>79,023</b>	<b>39,823</b>	<b>39,200</b>	<b>36,045</b>	<b>18,100</b>	<b>17,945</b>
< 1	601	315	286	2,142	1,129	1,013	931	489	442
1	634	346	288	2,242	1,178	1,064	986	541	445
2	588	311	277	2,081	1,110	971	877	460	417
3	582	295	287	2,009	1,011	998	891	456	435
4	565	298	267	2,055	1,092	963	856	450	406
5	568	284	284	2,029	1,088	941	853	440	413
6	510	247	263	2,048	1,079	969	786	388	398
7	561	249	312	2,057	1,078	979	862	408	454
8	555	291	264	2,014	1,064	950	851	444	407
9	524	271	253	2,007	1,020	987	805	410	395
10	534	278	256	1,959	1,039	920	831	426	405
11	564	285	279	2,091	1,075	1,016	856	436	420
12	530	300	230	1,822	957	865	812	450	362
13	495	267	228	1,834	962	872	739	384	355
14	515	268	247	1,741	930	811	768	404	364
15	493	237	256	1,794	929	865	766	367	399
16	532	278	254	1,918	980	938	817	431	386
17	522	269	253	1,597	822	775	737	373	364
18	487	262	225	1,630	846	784	743	401	342
19	514	268	246	1,480	784	696	769	409	360
20	460	237	223	1,366	702	664	683	361	322
21	476	257	219	1,287	601	686	705	367	338
22	436	223	213	1,154	580	574	631	324	307
23	392	190	202	1,154	600	554	606	300	306
24	422	220	202	1,082	520	562	598	306	292
25	441	212	229	1,189	559	630	640	307	333
26	441	221	220	1,111	502	609	635	317	318
27	376	182	194	1,119	516	603	562	260	302
28	414	194	220	1,089	507	582	576	276	300
29	371	194	177	1,039	488	551	551	279	272
30	346	173	173	985	465	520	490	241	249
31	346	164	182	1,010	498	512	508	242	266
32	340	149	191	986	481	505	497	225	272
33	299	157	142	919	439	480	439	228	211
34	298	145	153	882	423	459	451	218	233
35	292	141	151	842	404	438	420	198	222
36	299	147	152	877	432	445	430	212	218
37	263	118	145	882	429	453	408	193	215
38	266	126	140	912	456	456	412	202	210
39	261	128	133	861	402	459	382	186	196
40	260	135	125	902	462	440	397	200	197
41	269	129	140	943	466	477	407	200	207
42	278	129	149	918	473	445	394	188	206
43	285	146	139	882	437	445	420	212	208
44	238	129	109	778	383	395	350	177	173
45	273	128	145	827	428	399	399	194	205
46	255	142	113	717	373	344	372	201	171
47	228	133	95	661	345	316	328	182	146
48	202	103	99	597	287	310	284	138	146

Age	Urban			Rural			Greater Nuku'alofa		
	Total	Male	Female	Total	Male	Female	Total	Male	Female
49	208	112	96	614	317	297	304	161	143
50	180	77	103	602	289	313	272	115	157
51	210	103	107	602	296	306	309	154	155
52	170	88	82	585	279	306	252	127	125
53	194	88	106	514	254	260	270	131	139
54	184	86	98	476	236	240	251	117	134
55	135	68	67	505	245	260	212	101	111
56	165	88	77	513	240	273	239	122	117
57	144	70	74	483	238	245	202	97	105
58	146	74	72	469	227	242	217	114	103
59	139	62	77	460	210	250	198	94	104
60	114	62	52	414	203	211	163	86	77
61	131	63	68	420	199	221	200	92	108
62	109	50	59	354	177	177	158	82	76
63	116	54	62	380	177	203	152	70	82
64	113	49	64	377	186	191	158	64	94
65	126	56	70	406	202	204	175	82	93
66	123	57	66	395	183	212	172	73	99
67	78	44	34	237	110	127	103	54	49
68	85	42	43	291	130	161	138	68	70
69	84	31	53	318	155	163	134	57	77
70	79	41	38	285	145	140	121	57	64
71	92	42	50	316	154	162	122	56	66
72	69	29	40	258	125	133	105	43	62
73	68	26	42	263	130	133	99	41	58
74	65	24	41	230	120	110	95	42	53
75	50	22	28	226	107	119	77	36	41
76	50	27	23	179	78	101	76	34	42
77	55	23	32	160	76	84	80	32	48
78	39	13	26	162	74	88	54	19	35
79	53	24	29	154	76	78	70	36	34
80	51	16	35	136	54	82	63	22	41
81	37	14	23	110	50	60	56	24	32
82	31	13	18	112	58	54	48	23	25
83	22	7	15	89	44	45	31	13	18
84	19	5	14	79	24	55	28	9	19
85	12	5	7	69	31	38	23	11	12
86	20	7	13	62	23	39	26	9	17
87	15	2	13	45	17	28	19	3	16
88	13	6	7	45	14	31	18	9	9
89	7	0	7	26	14	12	9	1	8
90	5	1	4	11	4	7	6	2	4
91	3	1	2	21	9	12	7	3	4
92	3	1	2	9	2	7	3	1	2
93	1	1	0	5	2	3	2	1	1
94	2	1	1	7	2	5	3	1	2
95 +	1	1	0	25	5	20	2	1	1
n/s	12	9	3	3	1	2	12	9	3

Table G8: Tongan (Tongan &amp; Part-Tongan ethnic origin) by single year of age, sex and division

Age	Total			Tongatapu			Vava'u			Ha'apai			'Eua			Ongo Niua		
	Total	Male	Female	Total	Male	Female	Total	Male	Female	Total	Male	Female	Total	Male	Female	Total	Male	Female
<b>Total</b>	<b>100,710</b>	<b>50,547</b>	<b>50,163</b>	<b>73,268</b>	<b>36,633</b>	<b>36,635</b>	<b>14,652</b>	<b>7,399</b>	<b>7,253</b>	<b>6,563</b>	<b>3,377</b>	<b>3,186</b>	<b>4,950</b>	<b>2,474</b>	<b>2,476</b>	<b>1,277</b>	<b>664</b>	<b>613</b>
< 1	2,720	1,431	1,289	2,061	1,094	967	350	181	169	164	91	73	121	54	67	24	11	13
1	2,838	1,505	1,333	2,079	1,099	980	412	229	183	172	83	89	153	85	68	22	9	13
2	2,648	1,408	1,240	1,922	1,030	892	396	216	180	188	97	91	115	53	62	27	12	15
3	2,558	1,298	1,260	1,886	961	925	366	175	191	158	88	70	113	54	59	35	20	15
4	2,592	1,372	1,220	1,916	1,015	901	364	187	177	145	78	67	144	80	64	23	12	11
5	2,573	1,360	1,213	1,861	985	876	375	201	174	176	89	87	135	74	61	26	11	15
6	2,527	1,306	1,221	1,766	909	857	393	202	191	190	109	81	149	67	82	29	19	10
7	2,591	1,319	1,272	1,852	918	934	409	234	175	166	87	79	127	61	66	37	19	18
8	2,547	1,346	1,201	1,824	953	871	391	220	171	166	93	73	134	59	75	32	21	11
9	2,506	1,273	1,233	1,762	875	887	411	223	188	163	93	70	141	69	72	29	13	16
10	2,462	1,298	1,164	1,761	933	828	381	202	179	176	91	85	117	56	61	27	16	11
11	2,636	1,350	1,286	1,853	936	917	408	209	199	180	89	91	158	99	59	37	17	20
12	2,329	1,247	1,082	1,701	931	770	355	175	180	135	65	70	114	63	51	24	13	11
13	2,311	1,219	1,092	1,642	856	786	370	214	156	150	76	74	106	49	57	43	24	19
14	2,229	1,184	1,045	1,599	845	754	346	186	160	146	84	62	113	54	59	25	15	10
15	2,260	1,155	1,105	1,612	818	794	352	181	171	152	75	77	110	62	48	34	19	15
16	2,418	1,243	1,175	1,771	912	859	364	187	177	146	76	70	107	50	57	30	18	12
17	2,102	1,078	1,024	1,552	790	762	303	147	156	126	70	56	100	55	45	21	16	5
18	2,096	1,098	998	1,555	810	745	304	149	155	123	75	48	100	53	47	14	11	3
19	1,961	1,032	929	1,516	801	715	230	108	122	107	60	47	84	50	34	24	13	11
20	1,788	922	866	1,401	729	672	197	101	96	103	51	52	73	37	36	14	4	10
21	1,714	829	885	1,361	664	697	181	85	96	87	45	42	72	31	41	13	4	9
22	1,559	789	770	1,185	606	579	196	94	102	96	49	47	65	33	32	17	7	10
23	1,503	770	733	1,163	592	571	183	94	89	81	42	39	60	32	28	16	10	6
24	1,454	715	739	1,114	565	549	187	78	109	79	37	42	60	30	30	14	5	9
25	1,581	750	831	1,217	576	641	202	102	100	80	35	45	64	29	35	18	8	10
26	1,484	689	795	1,142	549	593	168	63	105	96	43	53	61	26	35	17	8	9
27	1,444	678	766	1,082	502	580	194	100	94	82	42	40	74	32	42	12	2	10
28	1,463	680	783	1,115	524	591	203	94	109	74	32	42	61	24	37	10	6	4
29	1,347	647	700	1,049	501	548	152	73	79	80	40	40	55	25	30	11	8	3
30	1,273	601	672	950	432	518	163	84	79	83	44	39	63	33	30	14	8	6

Age	Total			Tongatapu			Vava'u			Ha'apai			'Eua			Ongo Niua		
	Total	Male	Female	Total	Male	Female	Total	Male	Female	Total	Male	Female	Total	Male	Female	Total	Male	Female
31	1,306	634	672	962	469	493	168	78	90	91	48	43	71	32	39	14	7	7
32	1,263	600	663	951	453	498	163	73	90	83	41	42	56	29	27	10	4	6
33	1,168	567	601	855	423	432	154	68	86	85	38	47	60	30	30	14	8	6
34	1,126	539	587	832	388	444	138	68	70	75	46	29	62	29	33	19	8	11
35	1,071	512	559	801	378	423	140	69	71	60	30	30	61	30	31	9	5	4
36	1,125	549	576	842	396	446	150	78	72	80	48	32	44	22	22	9	5	4
37	1,093	523	570	787	373	414	163	82	81	76	32	44	55	31	24	12	5	7
38	1,125	546	579	812	390	422	176	86	90	79	41	38	39	20	19	19	9	10
39	1,081	506	575	776	370	406	169	73	96	74	38	36	47	20	27	15	5	10
40	1,119	569	550	793	379	414	174	99	75	80	47	33	56	36	20	16	8	8
41	1,147	551	596	806	393	413	181	80	101	71	38	33	75	35	40	14	5	9
42	1,141	564	577	821	407	414	166	79	87	75	36	39	62	31	31	17	11	6
43	1,115	550	565	782	391	391	185	87	98	78	37	41	56	28	28	14	7	7
44	973	490	483	710	343	367	136	78	58	61	33	28	51	29	22	15	7	8
45	1,057	525	532	777	387	390	143	70	73	66	34	32	56	27	29	15	7	8
46	930	485	445	675	351	324	137	68	69	58	34	24	45	22	23	15	10	5
47	845	451	394	581	316	265	147	81	66	60	28	32	44	22	22	13	4	9
48	758	367	391	542	266	276	120	59	61	42	16	26	34	14	20	20	12	8
49	791	409	382	563	285	278	107	56	51	54	32	22	48	30	18	19	6	13
50	739	342	397	505	225	280	118	59	59	58	30	28	48	23	25	10	5	5
51	776	377	399	552	264	288	115	58	57	57	30	27	39	18	21	13	7	6
52	725	350	375	525	262	263	104	47	57	38	19	19	40	14	26	18	8	10
53	679	326	353	469	232	237	107	48	59	56	22	34	33	14	19	14	10	4
54	623	300	323	442	206	236	94	51	43	50	23	27	29	15	14	8	5	3
55	617	298	319	426	205	221	86	39	47	64	32	32	29	18	11	12	4	8
56	647	307	340	450	214	236	94	45	49	50	24	26	39	18	21	14	6	8
57	603	294	309	413	201	212	103	50	53	34	15	19	43	24	19	10	4	6
58	594	289	305	410	202	208	96	46	50	43	21	22	27	13	14	18	7	11
59	567	255	312	407	183	224	76	40	36	49	17	32	29	12	17	6	3	3
60	506	249	257	330	160	170	92	43	49	39	20	19	35	17	18	10	9	1
61	523	246	277	360	160	200	87	42	45	43	27	16	24	13	11	9	4	5
62	448	219	229	312	155	157	88	42	46	29	13	16	17	8	9	2	1	1
63	486	223	263	332	142	190	76	43	33	45	18	27	25	14	11	8	6	2
64	477	229	248	322	148	174	81	39	42	27	11	16	33	20	13	14	11	3

Age	Total			Tongatapu			Vava'u			Ha'apai			'Eua			Ongo Niua		
	Total	Male	Female	Total	Male	Female	Total	Male	Female	Total	Male	Female	Total	Male	Female	Total	Male	Female
65	514	249	265	369	171	198	75	44	31	38	20	18	24	11	13	8	3	5
66	500	226	274	330	143	187	96	46	50	42	21	21	22	9	13	10	7	3
67	301	142	159	213	96	117	37	19	18	27	15	12	17	8	9	7	4	3
68	362	163	199	254	112	142	49	23	26	27	11	16	26	13	13	6	4	2
69	389	177	212	277	123	154	66	30	36	30	15	15	5	3	2	11	6	5
70	358	181	177	243	126	117	56	27	29	37	19	18	18	8	10	4	1	3
71	402	193	209	269	127	142	66	29	37	32	19	13	24	12	12	11	6	5
72	324	153	171	235	106	129	46	20	26	21	13	8	11	8	3	11	6	5
73	324	151	173	202	90	112	63	30	33	35	20	15	16	7	9	8	4	4
74	290	142	148	197	91	106	52	26	26	20	11	9	18	11	7	3	3	0
75	273	126	147	177	80	97	55	25	30	21	9	12	13	9	4	7	3	4
76	221	102	119	145	64	81	45	20	25	16	9	7	12	6	6	3	3	0
77	207	95	112	150	67	83	35	20	15	19	7	12	3	1	2	0	0	0
78	200	86	114	133	57	76	40	18	22	10	5	5	10	4	6	7	2	5
79	202	98	104	134	64	70	37	19	18	21	9	12	6	3	3	4	3	1
80	185	69	116	129	47	82	29	12	17	12	4	8	11	4	7	4	2	2
81	143	61	82	103	45	58	24	10	14	10	5	5	6	1	5	0	0	0
82	143	71	72	105	53	52	23	12	11	7	3	4	8	3	5	0	0	0
83	108	50	58	72	27	45	21	12	9	7	5	2	6	4	2	2	2	0
84	98	29	69	61	20	41	19	3	16	8	2	6	9	4	5	1	0	1
85	80	36	44	51	21	30	14	9	5	7	3	4	6	2	4	2	1	1
86	81	30	51	55	21	34	19	8	11	3	1	2	4	0	4	0	0	0
87	60	19	41	46	13	33	10	5	5	0	0	0	4	1	3	0	0	0
88	57	19	38	41	15	26	9	1	8	3	0	3	3	2	1	1	1	0
89	33	14	19	19	5	14	9	6	3	2	2	0	2	0	2	1	1	0
90	16	5	11	15	5	10	0	0	0	1	0	1	0	0	0	0	0	0
91	24	10	14	13	5	8	5	2	3	3	1	2	3	2	1	0	0	0
92	12	3	9	8	1	7	3	1	2	0	0	0	1	1	0	0	0	0
93	6	3	3	5	2	3	1	1	0	0	0	0	0	0	0	0	0	0
94	9	3	6	7	2	5	1	1	0	1	0	1	0	0	0	0	0	0
95	26	6	20	13	4	9	7	2	5	3	0	3	1	0	1	2	0	2
n/s	4	2	2	4	2	2	0	0	0	0	0	0	0	0	0	0	0	0

Table G9: Total population by 5-year age group, by division, urban/ rural areas and Greater Nuku'alofa

Age	Total	Tongatapu	Vava'u	Ha'apai	'Eua	Ongo Niua	Urban	Rural	Greater Nuku'alofa
<b>Total</b>	<b>103,252</b>	<b>75,416</b>	<b>14,922</b>	<b>6,616</b>	<b>5,016</b>	<b>1,282</b>	<b>24,229</b>	<b>79,023</b>	<b>36,045</b>
< 5	13,499	9,981	1,906	831	650	131	2,970	10,529	4,541
5-9	12,873	9,173	1,994	865	688	153	2,718	10,155	4,157
10-14	12,085	8,658	1,869	790	612	156	2,638	9,447	4,006
15-19	10,967	8,119	1,563	657	505	123	2,548	8,419	3,832
20-24	8,229	6,388	972	450	344	75	2,186	6,043	3,223
25-29	7,590	5,841	937	420	323	69	2,043	5,547	2,964
30-34	6,411	4,789	807	422	321	72	1,629	4,782	2,385
35-39	5,755	4,251	816	374	249	65	1,381	4,374	2,052
40-44	5,753	4,135	869	370	303	76	1,330	4,423	1,968
45-49	4,582	3,316	668	283	232	83	1,166	3,416	1,687
50-54	3,717	2,640	559	263	192	63	938	2,779	1,354
55-59	3,159	2,208	479	241	171	60	729	2,430	1,068
60-64	2,528	1,720	446	184	135	43	583	1,945	831
65-69	2,143	1,504	336	166	95	42	496	1,647	722
70-74	1,725	1,167	287	146	88	37	373	1,352	542
75 +	2,221	1,511	414	154	108	34	489	1,732	701
n/s	15	15	0	0	0	0	12	3	12
<b>Male</b>	<b>51,979</b>	<b>37,833</b>	<b>7,559</b>	<b>3,406</b>	<b>2,514</b>	<b>667</b>	<b>12,156</b>	<b>39,823</b>	<b>18,100</b>
< 5	7,085	5,253	999	440	329	64	1,565	5,520	2,396
5-9	6,671	4,696	1,088	474	330	83	1,342	5,329	2,090
10-14	6,361	4,555	991	405	325	85	1,398	4,963	2,100
15-19	5,675	4,190	777	359	272	77	1,314	4,361	1,981
20-24	4,130	3,234	467	225	173	31	1,127	3,003	1,658
25-29	3,575	2,761	444	197	140	33	1,003	2,572	1,439
30-34	3,094	2,301	384	219	155	35	788	2,306	1,154
35-39	2,783	2,041	396	192	125	29	660	2,123	991
40-44	2,889	2,055	443	193	160	38	668	2,221	977
45-49	2,368	1,722	342	146	118	40	618	1,750	876
50-54	1,796	1,274	274	126	87	35	442	1,354	644
55-59	1,522	1,065	234	110	89	24	362	1,160	528
60-64	1,220	805	222	90	72	31	278	942	394
65-69	1,010	685	173	83	45	24	230	780	334
70-74	836	552	135	82	47	20	162	674	239
75 +	954	634	190	65	47	18	190	764	290
n/s	10	10	0	0	0	0	9	1	9
<b>Female</b>	<b>51,273</b>	<b>37,583</b>	<b>7,363</b>	<b>3,210</b>	<b>2,502</b>	<b>615</b>	<b>12,073</b>	<b>39,200</b>	<b>17,945</b>
< 5	6,414	4,728	907	391	321	67	1,405	5,009	2,145
5-9	6,202	4,477	906	391	358	70	1,376	4,826	2,067
10-14	5,724	4,103	878	385	287	71	1,240	4,484	1,906
15-19	5,292	3,929	786	298	233	46	1,234	4,058	1,851
20-24	4,099	3,154	505	225	171	44	1,059	3,040	1,565
25-29	4,015	3,080	493	223	183	36	1,040	2,975	1,525
30-34	3,317	2,488	423	203	166	37	841	2,476	1,231
35-39	2,972	2,210	420	182	124	36	721	2,251	1,061
40-44	2,864	2,080	426	177	143	38	662	2,202	991
45-49	2,214	1,594	326	137	114	43	548	1,666	811
50-54	1,921	1,366	285	137	105	28	496	1,425	710
55-59	1,637	1,143	245	131	82	36	367	1,270	540
60-64	1,308	915	224	94	63	12	305	1,003	437
65-69	1,133	819	163	83	50	18	266	867	388
70-74	889	615	152	64	41	17	211	678	303
75 +	1,267	877	224	89	61	16	299	968	411
n/s	5	5	0	0	0	0	3	2	3



**Table G10: Total population by ethnic origin, sex, division, urban/rural area, and Greater Nuku'alofa**

Division	Total	Tongan	Part-Tongan	European	Fijian	Fijian Indian	Chinese	Other Pacific	Other Asian	Not elsewhere classified	Other	n/s
<b>Total</b>	<b>103,252</b>	<b>99,641</b>	<b>1,069</b>	<b>569</b>	<b>304</b>	<b>133</b>	<b>843</b>	<b>236</b>	<b>186</b>	<b>2</b>	<b>259</b>	<b>10</b>
Urban	24,229	22,623	362	212	187	103	443	82	100	2	105	10
Rural	79,023	77,018	707	357	117	30	400	154	86	0	154	0
Gtr Nuku'alofa	36,045	33,962	490	280	227	121	557	102	164	2	130	10
Tongatapu	75,416	72,379	889	396	288	127	764	182	178	2	201	10
Vava'u	14,922	14,533	119	123	13	4	55	27	3	0	45	0
Ha'apai	6,616	6,540	23	34	1	0	10	4	2	0	2	0
'Eua	5,016	4,919	31	15	1	2	14	20	3	0	11	0
Ongo Niua	1,282	1,270	7	1	1	0	0	3	0	0	0	0
<b>Male</b>	<b>51,979</b>	<b>50,028</b>	<b>519</b>	<b>310</b>	<b>124</b>	<b>77</b>	<b>538</b>	<b>109</b>	<b>119</b>	<b>2</b>	<b>146</b>	<b>7</b>
Urban	12,156	11,283	177	115	73	59	283	40	57	2	60	7
Rural	39,823	38,745	342	195	51	18	255	69	62	0	86	0
Gtr Nuku'alofa	18,100	16,977	237	151	84	69	346	47	107	2	73	7
Tongatapu	37,833	36,215	418	207	116	72	484	81	115	2	116	7
Vava'u	7,559	7,334	65	71	7	4	39	14	3	0	22	0
Ha'apai	3,406	3,365	12	18	1	0	7	1	0	0	2	0
'Eua	2,514	2,456	18	13	0	1	8	11	1	0	6	0
Ongo Niua	667	658	6	1	0	0	0	2	0	0	0	0
<b>Female</b>	<b>51,273</b>	<b>49,613</b>	<b>550</b>	<b>259</b>	<b>180</b>	<b>56</b>	<b>305</b>	<b>127</b>	<b>67</b>	<b>0</b>	<b>113</b>	<b>3</b>
Urban	12,073	11,340	185	97	114	44	160	42	43	0	45	3
Rural	39,200	38,273	365	162	66	12	145	85	24	0	68	0
Gtr Nuku'alofa	17,945	16,985	253	129	143	52	211	55	57	0	57	3
Tongatapu	37,583	36,164	471	189	172	55	280	101	63	0	85	3
Vava'u	7,363	7,199	54	52	6	0	16	13	0	0	23	0
Ha'apai	3,210	3,175	11	16	0	0	3	3	2	0	0	0
'Eua	2,502	2,463	13	2	1	1	6	9	2	0	5	0
Ongo Niua	615	612	1	0	1	0	0	1	0	0	0	0

**Table G11: Total population by ethnic origin and household type**

Household type	Total	Tongan	Part-Tongan	European	Fijian	Fijian Indian	Chinese	Other Pacific Island	Other Asian	Not specified	Other	n/s
<b>Total</b>	<b>103,252</b>	<b>99,641</b>	<b>1,069</b>	<b>569</b>	<b>304</b>	<b>133</b>	<b>843</b>	<b>236</b>	<b>186</b>	<b>2</b>	<b>259</b>	<b>10</b>
Private household	101,969	98,808	1,050	458	290	124	657	206	132	2	242	0
Non-resident institutions	209	15	6	88	7	7	29	23	8	0	16	10
Resident institutions	1,074	818	13	23	7	2	157	7	46	0	1	0

Table G12: Total population by ethnic origin, 5 year age group and sex

Age	Total	Tongan	Part-Tongan	European	Fijian	Fijian Indian	Chinese	Other Pacific	Other Asian	Not elsewhere classified	Other	n/s
<b>Total</b>	<b>103,252</b>	<b>99,641</b>	<b>1,069</b>	<b>569</b>	<b>304</b>	<b>133</b>	<b>843</b>	<b>236</b>	<b>186</b>	<b>2</b>	<b>259</b>	<b>10</b>
< 5	13,499	13,146	210	36	14	15	33	17	5	0	23	0
5-9	12,873	12,529	215	46	15	12	12	16	4	1	23	0
10-14	12,085	11,792	175	39	9	8	17	17	7	0	21	0
15-19	10,967	10,693	144	28	15	8	42	23	1	0	13	0
20-24	8,229	7,947	71	35	20	6	99	24	5	0	22	0
25-29	7,590	7,265	54	43	29	14	121	22	22	0	20	0
30-34	6,411	6,106	30	37	41	24	111	16	24	0	22	0
35-39	5,755	5,468	27	37	41	13	103	25	23	0	18	0
40-44	5,753	5,473	22	35	34	12	119	18	24	1	15	0
45-49	4,582	4,357	24	30	31	7	93	12	17	0	11	0
50-54	3,717	3,528	14	58	23	5	39	16	23	0	11	0
55-59	3,159	3,011	17	40	10	4	33	12	10	0	22	0
60-64	2,528	2,423	17	36	9	4	10	8	7	0	14	0
65-69	2,143	2,055	11	38	5	0	9	4	8	0	13	0
70-74	1,725	1,682	16	14	2	1	1	3	2	0	4	0
75 +	2,221	2,162	22	17	6	0	0	3	4	0	7	0
n/s	15	4	0	0	0	0	1	0	0	0	0	10
<b>Male</b>	<b>51,979</b>	<b>50,028</b>	<b>519</b>	<b>310</b>	<b>124</b>	<b>77</b>	<b>538</b>	<b>109</b>	<b>119</b>	<b>2</b>	<b>146</b>	<b>7</b>
< 5	7,085	6,906	108	15	7	8	17	7	3	0	14	0
5-9	6,671	6,506	98	23	8	5	6	9	1	1	14	0
10-14	6,361	6,195	103	19	4	7	8	10	3	0	12	0
15-19	5,675	5,549	57	19	4	6	23	12	0	0	5	0
20-24	4,130	3,993	32	15	10	2	52	12	3	0	11	0
25-29	3,575	3,423	21	19	10	4	74	8	9	0	7	0
30-34	3,094	2,925	16	16	16	16	71	7	16	0	11	0
35-39	2,783	2,628	8	14	13	10	74	11	14	0	11	0
40-44	2,889	2,716	8	20	16	7	85	9	19	1	8	0
45-49	2,368	2,224	13	20	14	5	70	2	16	0	4	0
50-54	1,796	1,687	8	32	7	2	27	8	16	0	9	0
55-59	1,522	1,432	11	24	5	2	20	5	8	0	15	0
60-64	1,220	1,157	9	24	5	3	4	6	3	0	9	0
65-69	1,010	953	4	28	2	0	5	2	6	0	10	0
70-74	836	807	13	12	0	0	1	0	1	0	2	0
75 +	954	925	10	10	3	0	0	1	1	0	4	0
n/s	10	2	0	0	0	0	1	0	0	0	0	7
<b>Female</b>	<b>51,273</b>	<b>49,613</b>	<b>550</b>	<b>259</b>	<b>180</b>	<b>56</b>	<b>305</b>	<b>127</b>	<b>67</b>	<b>0</b>	<b>113</b>	<b>3</b>
< 5	6,414	6,240	102	21	7	7	16	10	2	0	9	0
5-9	6,202	6,023	117	23	7	7	6	7	3	0	9	0
10-14	5,724	5,597	72	20	5	1	9	7	4	0	9	0
15-19	5,292	5,144	87	9	11	2	19	11	1	0	8	0
20-24	4,099	3,954	39	20	10	4	47	12	2	0	11	0
25-29	4,015	3,842	33	24	19	10	47	14	13	0	13	0
30-34	3,317	3,181	14	21	25	8	40	9	8	0	11	0
35-39	2,972	2,840	19	23	28	3	29	14	9	0	7	0
40-44	2,864	2,757	14	15	18	5	34	9	5	0	7	0
45-49	2,214	2,133	11	10	17	2	23	10	1	0	7	0
50-54	1,921	1,841	6	26	16	3	12	8	7	0	2	0
55-59	1,637	1,579	6	16	5	2	13	7	2	0	7	0
60-64	1,308	1,266	8	12	4	1	6	2	4	0	5	0
65-69	1,133	1,102	7	10	3	0	4	2	2	0	3	0
70-74	889	875	3	2	2	1	0	3	1	0	2	0
75 +	1,267	1,237	12	7	3	0	0	2	3	0	3	0
n/s	5	2	0	0	0	0	0	0	0	0	0	3

Table G13: Private household population by single year of age, sex and division

Age	Total			Tongatapu			Vava'u			Ha'apai			'Eua			Ongo Niua		
	Total	Male	Female	Total	Male	Female	Total	Male	Female	Total	Male	Female	Total	Male	Female	Total	Male	Female
<b>Total</b>	<b>101,969</b>	<b>51,055</b>	<b>50,914</b>	<b>74,327</b>	<b>37,061</b>	<b>37,266</b>	<b>14,825</b>	<b>7,490</b>	<b>7,335</b>	<b>6,577</b>	<b>3,372</b>	<b>3,205</b>	<b>4,958</b>	<b>2,465</b>	<b>2,493</b>	<b>1,282</b>	<b>667</b>	<b>615</b>
< 1	2,721	1,431	1,290	2,061	1,092	969	349	181	168	165	92	73	122	55	67	24	11	13
1	2,864	1,519	1,345	2,104	1,112	992	413	230	183	172	83	89	153	85	68	22	9	13
2	2,661	1,416	1,245	1,929	1,033	896	400	219	181	189	98	91	116	54	62	27	12	15
3	2,584	1,302	1,282	1,904	963	941	372	176	196	160	89	71	113	54	59	35	20	15
4	2,608	1,386	1,222	1,927	1,025	902	369	191	178	145	78	67	144	80	64	23	12	11
5	2,588	1,366	1,222	1,871	990	881	379	202	177	177	89	88	135	74	61	26	11	15
6	2,551	1,324	1,227	1,786	923	863	394	204	190	192	111	81	150	67	83	29	19	10
7	2,610	1,322	1,288	1,866	919	947	413	236	177	166	87	79	128	61	67	37	19	18
8	2,563	1,352	1,211	1,839	959	880	392	220	172	166	93	73	134	59	75	32	21	11
9	2,528	1,290	1,238	1,779	888	891	415	226	189	164	94	70	141	69	72	29	13	16
10	2,489	1,316	1,173	1,783	946	837	383	204	179	176	91	85	120	59	61	27	16	11
11	2,649	1,359	1,290	1,864	944	920	410	210	200	180	89	91	158	99	59	37	17	20
12	2,347	1,253	1,094	1,718	937	781	355	175	180	136	65	71	114	63	51	24	13	11
13	2,322	1,225	1,097	1,650	860	790	373	216	157	150	76	74	106	49	57	43	24	19
14	2,255	1,197	1,058	1,622	858	764	347	186	161	148	84	64	113	54	59	25	15	10
15	2,279	1,162	1,117	1,629	824	805	354	182	172	153	76	77	109	61	48	34	19	15
16	2,435	1,248	1,187	1,784	916	868	366	187	179	147	77	70	108	50	58	30	18	12
17	2,106	1,080	1,026	1,558	794	764	302	146	156	126	70	56	99	54	45	21	16	5
18	2,094	1,093	1,001	1,556	809	747	303	147	156	123	75	48	98	51	47	14	11	3
19	1,966	1,029	937	1,523	801	722	229	106	123	108	61	47	82	48	34	24	13	11
20	1,785	908	877	1,390	711	679	204	105	99	103	50	53	74	38	36	14	4	10
21	1,705	813	892	1,353	650	703	184	87	97	85	43	42	70	29	41	13	4	9
22	1,550	772	778	1,175	591	584	197	94	103	96	48	48	65	32	33	17	7	10
23	1,507	756	751	1,162	579	583	187	93	94	82	42	40	59	31	28	17	11	6
24	1,458	700	758	1,113	547	566	192	81	111	80	38	42	59	29	30	14	5	9
25	1,583	734	849	1,217	561	656	205	103	102	80	35	45	63	27	36	18	8	10
26	1,516	699	817	1,171	559	612	172	65	107	95	41	54	61	26	35	17	8	9
27	1,452	672	780	1,092	498	594	193	99	94	79	39	40	75	33	42	13	3	10
28	1,482	681	801	1,130	522	608	205	96	109	74	32	42	63	25	38	10	6	4
29	1,373	656	717	1,076	511	565	150	72	78	80	40	40	56	25	31	11	8	3
30	1,306	618	688	979	449	530	165	85	80	83	43	40	64	33	31	15	8	7

Age	Total			Tongatapu			Vava'u			Ha'apai			'Eua			Ongo Niua		
	Total	Male	Female	Total	Male	Female	Total	Male	Female	Total	Male	Female	Total	Male	Female	Total	Male	Female
31	1,334	645	689	991	483	508	169	78	91	90	47	43	70	30	40	14	7	7
32	1,292	602	690	979	458	521	165	74	91	83	40	43	55	26	29	10	4	6
33	1,194	577	617	883	436	447	155	68	87	83	36	47	59	29	30	14	8	6
34	1,149	542	607	853	391	462	140	69	71	74	45	29	63	29	34	19	8	11
35	1,105	523	582	835	389	446	141	70	71	60	30	30	60	29	31	9	5	4
36	1,152	560	592	866	407	459	151	78	73	81	48	33	44	22	22	10	5	5
37	1,119	527	592	811	378	433	164	81	83	77	32	45	55	31	24	12	5	7
38	1,148	558	590	830	399	431	181	89	92	79	41	38	39	20	19	19	9	10
39	1,100	516	584	792	379	413	171	73	98	75	39	36	47	20	27	15	5	10
40	1,140	581	559	811	390	421	177	101	76	80	46	34	56	36	20	16	8	8
41	1,180	570	610	835	411	424	186	82	104	70	37	33	75	35	40	14	5	9
42	1,173	582	591	850	424	426	169	81	88	76	36	40	61	30	31	17	11	6
43	1,143	563	580	808	404	404	187	89	98	79	38	41	55	25	30	14	7	7
44	991	495	496	724	345	379	138	80	58	63	34	29	51	29	22	15	7	8
45	1,081	541	540	799	402	397	143	70	73	68	35	33	56	27	29	15	7	8
46	956	500	456	700	365	335	137	68	69	58	34	24	46	23	23	15	10	5
47	873	465	408	605	327	278	149	82	67	61	29	32	45	23	22	13	4	9
48	781	374	407	560	273	287	124	60	64	41	15	26	36	14	22	20	12	8
49	808	416	392	579	292	287	107	55	52	54	32	22	48	30	18	20	7	13
50	768	357	411	533	239	294	122	63	59	55	27	28	48	23	25	10	5	5
51	802	392	410	571	275	296	119	60	59	60	32	28	39	18	21	13	7	6
52	744	360	384	540	269	271	108	50	58	38	19	19	40	14	26	18	8	10
53	697	336	361	486	242	244	108	48	60	56	22	34	33	14	19	14	10	4
54	647	315	332	462	219	243	98	53	45	50	23	27	29	15	14	8	5	3
55	631	308	323	435	210	225	88	41	47	65	33	32	31	20	11	12	4	8
56	667	319	348	465	224	241	99	47	52	50	24	26	39	18	21	14	6	8
57	626	308	318	429	211	218	108	52	56	34	15	19	45	26	19	10	4	6
58	609	301	308	421	211	210	100	49	51	43	21	22	27	13	14	18	7	11
59	594	269	325	428	194	234	82	43	39	49	17	32	29	12	17	6	3	3
60	520	261	259	339	167	172	97	48	49	39	20	19	35	17	18	10	9	1
61	544	258	286	372	167	205	96	47	49	43	27	16	24	13	11	9	4	5
62	456	223	233	317	158	159	91	43	48	29	13	16	17	8	9	2	1	1
63	491	228	263	337	147	190	77	44	33	44	17	27	25	14	11	8	6	2
64	485	232	253	328	151	177	82	39	43	27	11	16	34	20	14	14	11	3

Age	Total			Tongatapu			Vava'u			Ha'apai			'Eua			Ongo Niua		
	Total	Male	Female	Total	Male	Female	Total	Male	Female	Total	Male	Female	Total	Male	Female	Total	Male	Female
65	525	255	270	377	175	202	77	45	32	38	20	18	25	12	13	8	3	5
66	511	237	274	338	151	187	99	49	50	42	21	21	22	9	13	10	7	3
67	311	150	161	223	104	119	38	20	18	26	14	12	17	8	9	7	4	3
68	370	169	201	260	116	144	51	25	26	27	11	16	26	13	13	6	4	2
69	393	182	211	282	129	153	66	30	36	30	15	15	4	2	2	11	6	5
70	361	183	178	243	126	117	57	28	29	38	19	19	19	9	10	4	1	3
71	404	195	209	272	129	143	65	29	36	32	19	13	24	12	12	11	6	5
72	326	154	172	237	107	130	46	20	26	21	13	8	11	8	3	11	6	5
73	330	156	174	206	93	113	65	32	33	35	20	15	16	7	9	8	4	4
74	292	142	150	200	91	109	51	26	25	20	11	9	18	11	7	3	3	0
75	274	128	146	178	82	96	55	25	30	21	9	12	13	9	4	7	3	4
76	227	104	123	149	65	84	47	21	26	16	9	7	12	6	6	3	3	0
77	214	99	115	156	70	86	36	21	15	19	7	12	3	1	2	0	0	0
78	199	86	113	132	57	75	40	18	22	10	5	5	10	4	6	7	2	5
79	205	100	105	137	66	71	37	19	18	21	9	12	6	3	3	4	3	1
80	185	70	115	130	48	82	28	12	16	12	4	8	11	4	7	4	2	2
81	146	63	83	106	47	59	24	10	14	10	5	5	6	1	5	0	0	0
82	141	69	72	104	52	52	22	11	11	7	3	4	8	3	5	0	0	0
83	110	50	60	73	27	46	22	12	10	7	5	2	6	4	2	2	2	0
84	96	28	68	60	20	40	18	2	16	8	2	6	9	4	5	1	0	1
85	81	36	45	51	21	30	15	9	6	7	3	4	6	2	4	2	1	1
86	82	30	52	55	21	34	20	8	12	3	1	2	4	0	4	0	0	0
87	60	19	41	46	13	33	10	5	5	0	0	0	4	1	3	0	0	0
88	58	20	38	42	16	26	9	1	8	3	0	3	3	2	1	1	1	0
89	33	14	19	19	5	14	9	6	3	2	2	0	2	0	2	1	1	0
90	16	5	11	15	5	10	0	0	0	1	0	1	0	0	0	0	0	0
91	24	10	14	13	5	8	5	2	3	3	1	2	3	2	1	0	0	0
92	12	3	9	8	1	7	3	1	2	0	0	0	1	1	0	0	0	0
93	6	3	3	5	2	3	1	1	0	0	0	0	0	0	0	0	0	0
94	9	3	6	7	2	5	1	1	0	1	0	1	0	0	0	0	0	0
95+	26	6	20	13	4	9	7	2	5	3	0	3	1	0	1	2	0	2
n/s	5	2	3	2	1	1	2	1	1	0	0	0	0	0	0	1	0	1

Table G14: Total population by marital status, 5 year age groups and sex

Age	Total	Never married	Married	Widowed	Divorced/Separated	Other	n/s
<b>Total</b>	<b>103,252</b>	<b>62,192</b>	<b>35,646</b>	<b>3,532</b>	<b>1,501</b>	<b>369</b>	<b>12</b>
< 5	13,499	13,499	0	0	0	0	0
5-9	12,873	12,873	0	0	0	0	0
10-14	12,085	12,085	0	0	0	0	0
15-19	10,967	10,553	381	3	17	12	1
20-24	8,229	5,874	2,243	8	76	28	0
25-29	7,590	2,895	4,439	18	174	64	0
30-34	6,411	1,417	4,680	33	216	65	0
35-39	5,755	826	4,606	62	196	65	0
40-44	5,753	616	4,770	103	211	53	0
45-49	4,582	421	3,809	162	163	27	0
50-54	3,717	336	2,970	232	155	24	0
55-59	3,159	257	2,434	328	127	13	0
60-64	2,528	165	1,882	411	62	8	0
65-69	2,143	148	1,402	536	53	4	0
70-74	1,725	90	1,067	532	32	4	0
75 +	2,221	134	962	1,104	19	2	0
n/s	15	3	1	0	0	0	11
<b>Male</b>	<b>51,979</b>	<b>32,802</b>	<b>17,484</b>	<b>893</b>	<b>611</b>	<b>181</b>	<b>8</b>
< 5	7,085	7,085	0	0	0	0	0
5-9	6,671	6,671	0	0	0	0	0
10-14	6,361	6,361	0	0	0	0	0
15-19	5,675	5,558	107	3	5	2	0
20-24	4,130	3,244	853	3	24	6	0
25-29	3,575	1,602	1,884	5	59	25	0
30-34	3,094	803	2,184	6	74	27	0
35-39	2,783	427	2,228	17	78	33	0
40-44	2,889	334	2,397	24	101	33	0
45-49	2,368	207	2,045	32	71	13	0
50-54	1,796	151	1,515	48	63	19	0
55-59	1,522	126	1,262	71	54	9	0
60-64	1,220	81	1,014	91	27	7	0
65-69	1,010	68	789	124	26	3	0
70-74	836	39	616	159	20	2	0
75 +	954	44	589	310	9	2	0
n/s	10	1	1	0	0	0	8
<b>Female</b>	<b>51,273</b>	<b>29,390</b>	<b>18,162</b>	<b>2,639</b>	<b>890</b>	<b>188</b>	<b>4</b>
< 5	6,414	6,414	0	0	0	0	0
5-9	6,202	6,202	0	0	0	0	0
10-14	5,724	5,724	0	0	0	0	0
15-19	5,292	4,995	274	0	12	10	1
20-24	4,099	2,630	1,390	5	52	22	0
25-29	4,015	1,293	2,555	13	115	39	0
30-34	3,317	614	2,496	27	142	38	0
35-39	2,972	399	2,378	45	118	32	0
40-44	2,864	282	2,373	79	110	20	0
45-49	2,214	214	1,764	130	92	14	0
50-54	1,921	185	1,455	184	92	5	0
55-59	1,637	131	1,172	257	73	4	0
60-64	1,308	84	868	320	35	1	0
65-69	1,133	80	613	412	27	1	0
70-74	889	51	451	373	12	2	0
75 +	1,267	90	373	794	10	0	0
n/s	5	2	0	0	0	0	3

Table G15: Tongan/Part-Tongan population by marital status, 5 year age groups and sex

Age	Total	Never married	Married	Widowed	Divorced/ Separated	Other	n/s
<b>Total</b>	<b>100,710</b>	<b>61,246</b>	<b>34,239</b>	<b>3,477</b>	<b>1,409</b>	<b>337</b>	<b>2</b>
< 5	13,356	13,356	0	0	0	0	0
5-9	12,744	12,744	0	0	0	0	0
10-14	11,967	11,967	0	0	0	0	0
15-19	10,837	10,427	377	3	17	12	1
20-24	8,018	5,725	2,186	8	76	23	0
25-29	7,319	2,789	4,281	18	170	61	0
30-34	6,136	1,356	4,472	32	214	62	0
35-39	5,495	786	4,406	60	181	62	0
40-44	5,495	598	4,547	100	202	48	0
45-49	4,381	403	3,649	155	148	26	0
50-54	3,542	323	2,832	226	140	21	0
55-59	3,028	248	2,334	324	111	11	0
60-64	2,440	160	1,814	403	58	5	0
65-69	2,066	140	1,346	531	46	3	0
70-74	1,698	88	1,053	528	27	2	0
75 +	2,184	133	942	1,089	19	1	0
n/s	4	3	0	0	0	0	1
<b>Male</b>	<b>50,547</b>	<b>32,288</b>	<b>16,655</b>	<b>878</b>	<b>561</b>	<b>164</b>	<b>1</b>
< 5	7,014	7,014	0	0	0	0	0
5-9	6,604	6,604	0	0	0	0	0
10-14	6,298	6,298	0	0	0	0	0
15-19	5,606	5,490	106	3	5	2	0
20-24	4,025	3,155	837	3	24	6	0
25-29	3,444	1,546	1,812	5	58	23	0
30-34	2,941	767	2,071	5	73	25	0
35-39	2,636	407	2,111	16	70	32	0
40-44	2,724	322	2,255	22	94	31	0
45-49	2,237	195	1,936	31	63	12	0
50-54	1,695	146	1,429	46	57	17	0
55-59	1,443	120	1,201	69	46	7	0
60-64	1,166	79	969	89	25	4	0
65-69	957	62	748	123	22	2	0
70-74	820	38	606	159	15	2	0
75 +	935	44	574	307	9	1	0
n/s	2	1	0	0	0	0	1
<b>Female</b>	<b>50,163</b>	<b>28,958</b>	<b>17,584</b>	<b>2,599</b>	<b>848</b>	<b>173</b>	<b>1</b>
< 5	6,342	6,342	0	0	0	0	0
5-9	6,140	6,140	0	0	0	0	0
10-14	5,669	5,669	0	0	0	0	0
15-19	5,231	4,937	271	0	12	10	1
20-24	3,993	2,570	1,349	5	52	17	0
25-29	3,875	1,243	2,469	13	112	38	0
30-34	3,195	589	2,401	27	141	37	0
35-39	2,859	379	2,295	44	111	30	0
40-44	2,771	276	2,292	78	108	17	0
45-49	2,144	208	1,713	124	85	14	0
50-54	1,847	177	1,403	180	83	4	0
55-59	1,585	128	1,133	255	65	4	0
60-64	1,274	81	845	314	33	1	0
65-69	1,109	78	598	408	24	1	0
70-74	878	50	447	369	12	0	0
75 +	1,249	89	368	782	10	0	0
n/s	2	2	0	0	0	0	0

**Table G16: Private household population by marital status, 5 year age groups and sex**

Age	Total	Never married	Married	Widowed	Divorce/Separated	Other	n/s
<b>Total</b>	<b>101,969</b>	<b>61,539</b>	<b>35,109</b>	<b>3,507</b>	<b>1,445</b>	<b>367</b>	<b>2</b>
< 5	13,438	13,438	0	0	0	0	0
5-9	12,840	12,840	0	0	0	0	0
10-14	12,062	12,062	0	0	0	0	0
15-19	10,880	10,472	376	2	17	12	1
20-24	8,005	5,697	2,197	8	75	28	0
25-29	7,406	2,782	4,373	15	172	64	0
30-34	6,275	1,362	4,604	31	213	65	0
35-39	5,624	789	4,526	61	183	65	0
40-44	5,627	597	4,674	101	203	52	0
45-49	4,499	407	3,746	162	157	27	0
50-54	3,658	326	2,932	231	145	24	0
55-59	3,127	248	2,418	325	123	13	0
60-64	2,496	157	1,862	410	60	7	0
65-69	2,110	140	1,384	532	50	4	0
70-74	1,713	89	1,061	531	28	4	0
75 +	2,204	130	955	1,098	19	2	0
n/s	5	3	1	0	0	0	1
<b>Male</b>	<b>51,055</b>	<b>32,331</b>	<b>17,088</b>	<b>883</b>	<b>572</b>	<b>180</b>	<b>1</b>
< 5	7,054	7,054	0	0	0	0	0
5-9	6,654	6,654	0	0	0	0	0
10-14	6,350	6,350	0	0	0	0	0
15-19	5,612	5,497	106	2	5	2	0
20-24	3,949	3,097	820	3	23	6	0
25-29	3,442	1,511	1,844	4	58	25	0
30-34	2,984	754	2,126	4	73	27	0
35-39	2,684	404	2,162	16	69	33	0
40-44	2,791	321	2,319	23	95	33	0
45-49	2,296	195	1,990	32	66	13	0
50-54	1,760	146	1,489	48	58	19	0
55-59	1,505	121	1,254	70	51	9	0
60-64	1,202	78	1,001	91	26	6	0
65-69	993	66	777	124	23	3	0
70-74	830	39	614	159	16	2	0
75 +	946	43	585	307	9	2	0
n/s	3	1	1	0	0	0	1
<b>Female</b>	<b>50,914</b>	<b>29,208</b>	<b>18,021</b>	<b>2,624</b>	<b>873</b>	<b>187</b>	<b>1</b>
< 5	6,384	6,384	0	0	0	0	0
5-9	6,186	6,186	0	0	0	0	0
10-14	5,712	5,712	0	0	0	0	0
15-19	5,268	4,975	270	0	12	10	1
20-24	4,056	2,600	1,377	5	52	22	0
25-29	3,964	1,271	2,529	11	114	39	0
30-34	3,291	608	2,478	27	140	38	0
35-39	2,940	385	2,364	45	114	32	0
40-44	2,836	276	2,355	78	108	19	0
45-49	2,203	212	1,756	130	91	14	0
50-54	1,898	180	1,443	183	87	5	0
55-59	1,622	127	1,164	255	72	4	0
60-64	1,294	79	861	319	34	1	0
65-69	1,117	74	607	408	27	1	0
70-74	883	50	447	372	12	2	0
75 +	1,258	87	370	791	10	0	0
n/s	2	2	0	0	0	0	0



Table G17: Total population by religious affiliation, sex and division

Religion	Total						Male						Female					
	Total	Tongatapu	Vava'u	Ha'apai	'Eua	Ongo Niua	Total	Tongatapu	Vava'u	Ha'apai	'Eua	Ongo Niua	Total	Tongatapu	Vava'u	Ha'apai	'Eua	Ongo Niua
<b>Total</b>	<b>103,043</b>	<b>75,281</b>	<b>14,884</b>	<b>6,607</b>	<b>4,989</b>	<b>1,282</b>	<b>51,852</b>	<b>37,755</b>	<b>7,534</b>	<b>3,401</b>	<b>2,495</b>	<b>667</b>	<b>51,191</b>	<b>37,526</b>	<b>7,350</b>	<b>3,206</b>	<b>2,494</b>	<b>615</b>
<b>FWC</b>	36,592	26,692	5,301	2,230	1,937	432	18,276	13,380	2,603	1,115	958	220	18,316	13,312	2,698	1,115	979	212
<b>RC</b>	15,441	11,822	1,775	500	820	524	7,678	5,858	885	263	402	270	7,763	5,964	890	237	418	254
<b>LDS</b>	18,554	13,921	2,762	1,200	612	59	9,410	6,985	1,452	630	309	34	9,144	6,936	1,310	570	303	25
<b>FCOT</b>	11,863	7,726	2,443	638	864	192	6,026	3,891	1,248	339	447	101	5,837	3,835	1,195	299	417	91
<b>COT</b>	6,935	4,330	847	1,429	293	36	3,532	2,181	438	739	153	21	3,403	2,149	409	690	140	15
<b>TOK</b>	2,533	1,987	354	100	72	20	1,259	997	167	51	32	12	1,274	990	187	49	40	8
<b>AGC</b>	728	677	35	12	4	0	352	321	22	8	1	0	376	356	13	4	3	0
<b>SDA</b>	2,331	1,846	239	119	113	14	1,153	916	122	62	47	6	1,178	930	117	57	66	8
<b>AOG</b>	2,602	2,128	276	115	81	2	1,283	1,045	133	62	42	1	1,319	1,083	143	53	39	1
<b>CCOT</b>	961	493	277	144	47	0	483	248	139	67	29	0	478	245	138	77	18	0
<b>GOS</b>	236	211	16	6	3	0	99	89	7	2	1	0	137	122	9	4	2	0
<b>BF</b>	777	546	145	27	57	2	423	291	84	16	31	1	354	255	61	11	26	1
<b>HD</b>	100	97	2	1	0	0	53	50	2	1	0	0	47	47	0	0	0	0
<b>ISL</b>	24	24	0	0	0	0	18	18	0	0	0	0	6	6	0	0	0	0
<b>BUDH</b>	183	177	2	2	2	0	145	143	2	0	0	0	38	34	0	2	2	0
<b>TSA</b>	247	241	1	0	5	0	131	128	0	0	3	0	116	113	1	0	2	0
<b>JW</b>	462	354	55	28	25	0	225	159	34	17	15	0	237	195	21	11	10	0
<b>OPD</b>	1,034	803	198	33	0	0	503	376	112	15	0	0	531	427	86	18	0	0
<b>No Rel</b>	288	205	62	13	8	0	167	113	40	8	6	0	121	92	22	5	2	0
<b>Ref</b>	34	27	3	3	1	0	11	8	1	2	0	0	23	19	2	1	1	0
<b>Others</b>	877	748	81	7	40	1	465	404	39	4	17	1	412	344	42	3	23	0
<b>N/S</b>	241	226	10	0	5	0	160	154	4	0	2	0	81	72	6	0	3	0

Note: Excludes non-residents occupying institutions.

FWC-Free Wesleyan Church  
 RC-Roman Catholic  
 LDS-Latter Day Saints  
 FCOT-Free Church of Tonga  
 COT-Church of Tonga

TOK-Tokaikolo/Maamafo'ou  
 AGC-Anglican Church  
 SDA-Seventh Day Adventist  
 AOG-Assembly of God  
 CCOT-Constitutional Church of Tonga

GOS-Gospel Church  
 BF-Baha'i Faith  
 HD-Hindu  
 ISL-Islam  
 BUDH-Buddhist

TSA-The Salvation Army  
 JW-Jehovah's Witness  
 No Rel-No Religious affiliation  
 Ref-Refuse to answer  
 Others-Other minor religious groups

OPD-Other Pentecostal Denomination (All  
 Pentecostal Churches excluding AOG)  
 N/S-Not Stated

Table G18: Total population by religious affiliation, division and district

District	Total	FWC	RC	LDS	FCOT	COT	TOK	AGC	SDA	AOG	CCOT	GOS	BF	HD	ISL	BUDH	TSA	JW	OPD	No Rel	Ref	Other	N/S
<b>Tonga</b>	<b>103,043</b>	<b>36,592</b>	<b>15,441</b>	<b>18,554</b>	<b>11,863</b>	<b>6,935</b>	<b>2,533</b>	<b>728</b>	<b>2,331</b>	<b>2,602</b>	<b>961</b>	<b>236</b>	<b>777</b>	<b>100</b>	<b>24</b>	<b>183</b>	<b>247</b>	<b>462</b>	<b>1,034</b>	<b>288</b>	<b>34</b>	<b>877</b>	<b>241</b>
<b>Tongatapu</b>	<b>75,281</b>	<b>26,692</b>	<b>11,822</b>	<b>13,921</b>	<b>7,726</b>	<b>4,330</b>	<b>1,987</b>	<b>677</b>	<b>1,846</b>	<b>2,128</b>	<b>493</b>	<b>211</b>	<b>546</b>	<b>97</b>	<b>24</b>	<b>177</b>	<b>241</b>	<b>354</b>	<b>803</b>	<b>205</b>	<b>27</b>	<b>748</b>	<b>226</b>
Kolofo'ou	18,871	5,283	4,430	2,425	1,579	1,490	330	567	473	703	209	116	113	64	20	45	37	103	324	84	9	325	142
Kolomotu'a	17,058	7,585	1,292	2,212	1,727	1,001	814	79	379	571	169	45	185	28	3	66	71	135	305	73	4	267	47
Vaini	12,947	3,646	2,091	3,429	1,433	662	313	17	704	177	35	15	66	2	0	54	52	57	75	14	7	75	23
Tatakamotonga	7,233	3,395	857	1,225	849	166	176	2	108	213	48	2	54	0	0	7	50	3	35	6	2	30	5
Lapaha	7,380	2,031	1,921	1,511	823	551	168	3	61	139	13	31	21	0	1	0	30	18	23	6	2	25	2
Nukunuku	7,733	2,699	1,058	2,366	698	304	90	1	25	301	17	0	61	0	0	3	1	37	41	7	2	16	6
Kolovai	4,059	2,053	173	753	617	156	96	8	96	24	2	2	46	3	0	2	0	1	0	15	1	10	1
<b>Vava'u</b>	<b>14,884</b>	<b>5,301</b>	<b>1,775</b>	<b>2,762</b>	<b>2,443</b>	<b>847</b>	<b>354</b>	<b>35</b>	<b>239</b>	<b>276</b>	<b>277</b>	<b>16</b>	<b>145</b>	<b>2</b>	<b>0</b>	<b>2</b>	<b>1</b>	<b>55</b>	<b>198</b>	<b>62</b>	<b>3</b>	<b>81</b>	<b>10</b>
Neiafu	5,737	1,851	1,101	920	635	308	107	30	148	98	198	1	58	2	0	2	1	18	138	53	0	58	10
Pangaimotu	1,325	373	290	164	291	93	4	5	49	17	11	0	17	0	0	0	0	0	4	3	0	4	0
Hahake	2,297	876	114	779	431	41	15	0	0	9	3	0	12	0	0	0	0	0	15	0	0	2	0
Leimatu'a	2,436	848	180	416	641	76	52	0	24	84	7	15	49	0	0	0	0	23	15	1	1	4	0
Hihifo	2,105	937	68	355	259	227	148	0	17	42	15	0	9	0	0	0	0	14	7	0	1	6	0
Motu	984	416	22	128	186	102	28	0	1	26	43	0	0	0	0	0	0	0	19	5	1	7	0
<b>Ha'apai</b>	<b>6,607</b>	<b>2,230</b>	<b>500</b>	<b>1,200</b>	<b>638</b>	<b>1,429</b>	<b>100</b>	<b>12</b>	<b>119</b>	<b>115</b>	<b>144</b>	<b>6</b>	<b>27</b>	<b>1</b>	<b>0</b>	<b>2</b>	<b>0</b>	<b>28</b>	<b>33</b>	<b>13</b>	<b>3</b>	<b>7</b>	<b>0</b>
Pangai Hp	2,407	927	311	307	136	495	23	11	58	73	8	0	4	0	0	2	0	8	31	4	2	7	0
Foa	1,353	371	31	399	158	226	36	1	16	27	76	6	2	0	0	0	0	0	0	4	0	0	0
Lulunga	1,055	216	28	194	143	353	19	0	33	9	49	0	5	0	0	0	0	0	2	4	0	0	0
Mu'omu'a	609	308	47	73	45	112	20	0	0	2	0	0	1	1	0	0	0	0	0	0	0	0	0
Ha'ano	511	103	19	128	77	148	0	0	12	4	0	0	0	0	0	0	0	20	0	0	0	0	0
'Uiha	672	305	64	99	79	95	2	0	0	0	11	0	15	0	0	0	0	0	0	1	1	0	0
<b>'Eua</b>	<b>4,989</b>	<b>1,937</b>	<b>820</b>	<b>612</b>	<b>864</b>	<b>293</b>	<b>72</b>	<b>4</b>	<b>113</b>	<b>81</b>	<b>47</b>	<b>3</b>	<b>57</b>	<b>0</b>	<b>0</b>	<b>2</b>	<b>5</b>	<b>25</b>	<b>0</b>	<b>8</b>	<b>1</b>	<b>40</b>	<b>5</b>
'Eua Motu'a	2,825	1,168	145	421	586	205	47	4	91	52	39	0	13	0	0	2	5	25	0	6	1	10	5
'Eua Fo'ou	2,164	769	675	191	278	88	25	0	22	29	8	3	44	0	0	0	0	0	0	2	0	30	0
<b>Ongo Niua</b>	<b>1,282</b>	<b>432</b>	<b>524</b>	<b>59</b>	<b>192</b>	<b>36</b>	<b>20</b>	<b>0</b>	<b>14</b>	<b>2</b>	<b>0</b>	<b>0</b>	<b>2</b>	<b>0</b>	<b>0</b>	<b>0</b>	<b>0</b>	<b>0</b>	<b>0</b>	<b>0</b>	<b>0</b>	<b>1</b>	<b>0</b>
Niutatoputapu	759	162	396	50	89	36	10	0	14	2	0	0	0	0	0	0	0	0	0	0	0	0	0
Niuafo'ou	523	270	128	9	103	0	10	0	0	0	0	0	2	0	0	0	0	0	0	0	0	1	0

Note: Excludes non-residents occupying institutions.

Table G19: Total population by religious affiliation, by division, district and village

Village	Total	FWC	RC	LDS	FCOT	COT	TOK	AGC	SDA	AOG	CCOT	GOS	BF	HD	ISL	BUDH	TSA	JW	OPD	No Rel	Ref	Other	N/S
<b>Tonga</b>	<b>103,043</b>	<b>36,592</b>	<b>15,441</b>	<b>18,554</b>	<b>11,863</b>	<b>6,935</b>	<b>2,533</b>	<b>728</b>	<b>2,331</b>	<b>2,602</b>	<b>961</b>	<b>236</b>	<b>777</b>	<b>100</b>	<b>24</b>	<b>183</b>	<b>247</b>	<b>462</b>	<b>1,034</b>	<b>288</b>	<b>34</b>	<b>877</b>	<b>241</b>
<b>Tongatapu</b>	<b>75,281</b>	<b>26,692</b>	<b>11,822</b>	<b>13,921</b>	<b>7,726</b>	<b>4,330</b>	<b>1,987</b>	<b>677</b>	<b>1,846</b>	<b>2,128</b>	<b>493</b>	<b>211</b>	<b>546</b>	<b>97</b>	<b>24</b>	<b>177</b>	<b>241</b>	<b>354</b>	<b>803</b>	<b>205</b>	<b>27</b>	<b>748</b>	<b>226</b>
<b>Kolofo'ou</b>	<b>18,871</b>	<b>5,283</b>	<b>4,430</b>	<b>2,425</b>	<b>1,579</b>	<b>1,490</b>	<b>330</b>	<b>567</b>	<b>473</b>	<b>703</b>	<b>209</b>	<b>116</b>	<b>113</b>	<b>64</b>	<b>20</b>	<b>45</b>	<b>37</b>	<b>103</b>	<b>324</b>	<b>84</b>	<b>9</b>	<b>325</b>	<b>142</b>
Kolofo'ou	8,814	2,847	1,291	1,107	648	646	179	422	290	336	189	51	64	48	18	27	10	41	245	61	3	179	112
Ma'ufanga	7,478	1,763	2,864	834	584	526	66	91	116	237	12	45	18	15	2	16	10	62	53	19	4	115	26
Nukunukumotu	28	0	0	0	0	28	0	0	0	0	0	0	0	0	0	0	0	0	0	0	0	0	0
'Oneata	0	0	0	0	0	0	0	0	0	0	0	0	0	0	0	0	0	0	0	0	0	0	0
Popua	1,936	539	242	404	235	192	69	42	40	63	7	20	10	1	0	2	12	0	26	4	2	23	3
Tukutonga	578	126	20	80	108	96	15	12	26	62	1	0	21	0	0	0	5	0	0	0	0	6	0
Pangaimotu	14	1	7	0	1	2	1	0	0	2	0	0	0	0	0	0	0	0	0	0	0	0	0
Fafaa	19	6	6	0	1	0	0	0	1	2	0	0	0	0	0	0	0	0	0	0	2	1	
'Onevai	0	0	0	0	0	0	0	0	0	0	0	0	0	0	0	0	0	0	0	0	0	0	0
'Ataa	4	1	0	0	2	0	0	0	0	1	0	0	0	0	0	0	0	0	0	0	0	0	0
Velitoo Hahake	0	0	0	0	0	0	0	0	0	0	0	0	0	0	0	0	0	0	0	0	0	0	0
Velitoo Hihifo	0	0	0	0	0	0	0	0	0	0	0	0	0	0	0	0	0	0	0	0	0	0	0
<b>Kolomotu'a</b>	<b>17,058</b>	<b>7,585</b>	<b>1,292</b>	<b>2,212</b>	<b>1,727</b>	<b>1,001</b>	<b>814</b>	<b>79</b>	<b>379</b>	<b>571</b>	<b>169</b>	<b>45</b>	<b>185</b>	<b>28</b>	<b>3</b>	<b>66</b>	<b>71</b>	<b>135</b>	<b>305</b>	<b>73</b>	<b>4</b>	<b>267</b>	<b>47</b>
Kolomotu'a	7,842	4,134	559	932	567	399	83	47	135	273	78	25	86	16	1	18	71	67	152	21	3	144	31
Haveluloto	3,465	1,104	364	637	498	241	102	10	93	126	56	7	24	9	0	40	0	26	58	27	1	39	3
Tofoa	3,509	1,140	302	338	337	231	617	22	137	92	17	12	27	3	2	2	0	31	84	25	0	80	10
Hofoa	977	424	14	209	137	58	0	0	11	55	18	0	41	0	0	6	0	0	0	0	0	4	0
Puke	731	298	36	90	183	69	12	0	3	24	0	1	7	0	0	0	0	3	5	0	0	0	0
Sia'atoutai	534	485	17	6	5	3	0	0	0	1	0	0	0	0	0	0	0	8	6	0	0	0	3
<b>Vaini</b>	<b>12,947</b>	<b>3,646</b>	<b>2,091</b>	<b>3,429</b>	<b>1,433</b>	<b>662</b>	<b>313</b>	<b>17</b>	<b>704</b>	<b>177</b>	<b>35</b>	<b>15</b>	<b>66</b>	<b>2</b>	<b>0</b>	<b>54</b>	<b>52</b>	<b>57</b>	<b>75</b>	<b>14</b>	<b>7</b>	<b>75</b>	<b>23</b>
Vaini	3,235	834	374	753	297	226	34	8	514	42	18	1	16	2	0	2	47	12	23	2	2	28	0
Malapo	688	289	22	88	130	12	80	0	10	6	0	0	0	0	0	47	0	0	0	0	2	2	0
Longoteme	622	85	404	49	43	12	6	0	0	21	0	0	0	0	0	0	0	0	0	0	1	1	0
Folaha	896	237	341	157	109	0	2	0	15	12	0	4	12	0	0	0	0	0	0	3	0	4	0
Nukuhetulu	358	135	12	77	91	25	10	0	6	0	0	0	0	0	0	0	0	2	0	0	0	0	0
Veitongo	1,294	403	309	164	205	63	51	1	35	16	0	5	0	0	0	2	0	4	15	9	0	10	2
Ha'ateiho	2,559	758	272	854	179	190	117	4	54	26	5	0	3	0	0	3	0	39	29	0	1	14	11
Pea	2,079	573	295	865	155	78	3	4	40	24	0	1	10	0	0	0	5	0	6	0	0	12	8
Tokomololo	1,216	332	62	422	224	56	10	0	30	30	12	4	25	0	0	0	0	0	2	0	1	4	2
<b>Tatakamotonga</b>	<b>7,233</b>	<b>3,395</b>	<b>857</b>	<b>1,225</b>	<b>849</b>	<b>166</b>	<b>176</b>	<b>2</b>	<b>108</b>	<b>213</b>	<b>48</b>	<b>2</b>	<b>54</b>	<b>0</b>	<b>0</b>	<b>7</b>	<b>50</b>	<b>3</b>	<b>35</b>	<b>6</b>	<b>2</b>	<b>30</b>	<b>5</b>
Tatakamotonga	1,763	843	118	343	204	11	55	0	42	53	32	1	42	0	0	1	0	0	6	0	0	12	0
Holonga	582	190	189	128	39	5	3	0	3	1	0	0	0	0	0	0	0	0	21	0	0	3	0

Village	Total	FWC	RC	LDS	FCOT	COT	TOK	AGC	SDA	AOG	CCOT	GOS	BF	HD	ISL	BUDH	TSA	JW	OPD	No Rel	Ref	Other	N/S
Pelehake	836	598	50	135	4	3	6	0	11	10	6	0	0	0	0	2	0	3	8	0	0	0	0
Fua'amotu	1,722	882	84	264	133	101	63	2	42	82	6	1	0	0	0	2	50	0	0	5	0	0	5
Nakolo	463	151	1	134	113	1	19	0	0	14	4	0	12	0	0	0	0	0	0	0	2	12	0
Ha'asini/Hamula	843	331	182	94	191	7	8	0	10	17	0	0	0	0	0	2	0	0	0	1	0	0	0
Lavengatonga	401	187	67	67	35	0	15	0	0	28	0	0	0	0	0	0	0	0	0	0	0	2	0
Haveluliku	174	46	59	21	43	4	0	0	0	0	0	0	0	0	0	0	0	0	0	0	0	1	0
Fatumu	449	167	107	39	87	34	7	0	0	8	0	0	0	0	0	0	0	0	0	0	0	0	0
<b>Lapaha</b>	<b>7,380</b>	<b>2,031</b>	<b>1,921</b>	<b>1,511</b>	<b>823</b>	<b>551</b>	<b>168</b>	<b>3</b>	<b>61</b>	<b>139</b>	<b>13</b>	<b>31</b>	<b>21</b>	<b>0</b>	<b>1</b>	<b>0</b>	<b>30</b>	<b>18</b>	<b>23</b>	<b>6</b>	<b>2</b>	<b>25</b>	<b>2</b>
Lapaha	2,077	280	1,463	150	33	75	3	0	1	19	0	1	2	0	0	0	13	14	8	4	2	7	2
Talasiu	287	54	45	66	49	20	21	0	4	8	0	0	0	0	1	0	13	0	6	0	0	0	0
Hoi	450	166	17	63	70	58	16	0	3	50	0	0	5	0	0	0	0	0	0	0	0	2	0
Nukuleka	266	93	36	69	47	0	10	0	4	1	0	0	0	0	0	0	0	0	0	0	0	6	0
Makaunga	390	80	6	151	102	19	10	0	0	22	0	0	0	0	0	0	0	0	0	0	0	0	0
Talalo'ou	386	208	29	103	17	17	5	0	2	5	0	0	0	0	0	0	0	0	0	0	0	0	0
Manuka	338	211	8	72	17	5	14	0	0	0	0	9	0	0	0	0	0	0	0	0	0	2	0
Navutoka	789	247	24	245	81	108	30	0	25	4	4	9	8	0	0	0	0	0	2	0	0	2	0
Kolonga	1,168	284	195	322	192	78	28	1	11	25	7	12	6	0	0	0	0	0	7	0	0	0	0
Afa	401	126	28	84	113	33	9	0	0	0	0	0	0	0	0	0	3	3	0	2	0	0	0
Niutoua	740	250	70	160	79	138	16	2	11	5	2	0	0	0	0	0	1	1	0	0	0	5	0
'Eueiki	87	32	0	26	23	0	6	0	0	0	0	0	0	0	0	0	0	0	0	0	0	0	0
Fukave	1	0	0	0	0	0	0	0	0	0	0	0	0	0	0	0	0	0	0	0	0	1	0
<b>Nukunuku</b>	<b>7,733</b>	<b>2,699</b>	<b>1,058</b>	<b>2,366</b>	<b>698</b>	<b>304</b>	<b>90</b>	<b>1</b>	<b>25</b>	<b>301</b>	<b>17</b>	<b>0</b>	<b>61</b>	<b>0</b>	<b>0</b>	<b>3</b>	<b>1</b>	<b>37</b>	<b>41</b>	<b>7</b>	<b>2</b>	<b>16</b>	<b>6</b>
Nukunuku	1,781	984	56	218	213	126	13	1	21	69	0	0	32	0	0	0	0	5	30	4	0	9	0
Matahau	628	99	112	400	2	10	1	0	0	0	0	0	0	0	0	0	0	0	2	0	0	2	0
Matafonua	171	12	90	28	31	3	0	0	0	2	0	0	3	0	0	0	0	0	0	0	1	0	1
Fatai	312	79	30	55	67	1	2	0	0	59	0	0	0	0	0	2	0	17	0	0	0	0	0
Lakepa	365	141	7	114	33	21	5	0	0	24	13	0	0	0	0	1	0	5	0	0	0	1	0
Vaotu'u	453	221	24	111	64	5	0	0	0	0	0	0	22	0	0	0	0	1	5	0	0	0	0
'Utulau	680	323	134	133	77	2	7	0	0	1	0	0	0	0	0	0	0	0	2	0	0	1	0
Ha'alalo	472	117	125	179	28	0	1	0	1	14	0	0	0	0	0	0	1	1	0	0	0	0	5
Ha'akame	735	109	116	411	76	0	5	0	0	9	0	0	3	0	0	0	0	2	1	3	0	0	0
Houma	2,136	614	364	717	107	136	56	0	3	123	4	0	1	0	0	0	0	6	1	0	1	3	0
<b>Kolovai</b>	<b>4,059</b>	<b>2,053</b>	<b>173</b>	<b>753</b>	<b>617</b>	<b>156</b>	<b>96</b>	<b>8</b>	<b>96</b>	<b>24</b>	<b>2</b>	<b>2</b>	<b>46</b>	<b>3</b>	<b>0</b>	<b>2</b>	<b>0</b>	<b>1</b>	<b>0</b>	<b>15</b>	<b>1</b>	<b>10</b>	<b>1</b>
Kolovai	607	363	64	101	55	9	4	0	0	2	0	0	1	0	0	0	0	1	0	3	1	2	1
Te'ekiu	552	254	52	183	41	0	7	0	0	0	0	0	8	0	0	0	0	0	0	3	0	4	0
Masilamea	243	152	0	31	24	34	0	0	0	0	0	0	0	2	0	0	0	0	0	0	0	0	0

Village	Total	FWC	RC	LDS	FCOT	COT	TOK	AGC	SDA	AOG	CCOT	GOS	BF	HD	ISL	BUDH	TSA	JW	OPD	No Rel	Ref	Other	N/S
Fahefa	415	201	10	52	50	30	8	0	51	11	0	2	0	0	0	0	0	0	0	0	0	0	0
Ha'utu	187	95	0	54	15	17	5	0	1	0	0	0	0	0	0	0	0	0	0	0	0	0	0
Kala'au	122	49	2	0	0	29	0	0	38	3	1	0	0	0	0	0	0	0	0	0	0	0	0
Fo'ui	572	210	4	185	115	0	29	0	1	0	0	0	20	1	0	0	0	0	0	7	0	0	0
Ha'avakatolo	259	223	5	17	13	0	0	0	1	0	0	0	0	0	0	0	0	0	0	0	0	0	0
'Ahau	391	243	23	44	15	21	38	6	0	0	0	0	1	0	0	0	0	0	0	0	0	0	0
Kanokupolu	307	110	7	67	88	16	0	0	2	8	0	0	5	0	0	2	0	0	0	2	0	0	0
Ha'atafu	218	66	6	16	109	0	5	1	0	0	0	0	11	0	0	0	0	0	0	0	0	4	0
'Atataa	186	87	0	3	92	0	0	1	2	0	1	0	0	0	0	0	0	0	0	0	0	0	0
<b>Vava'u</b>	<b>14,884</b>	<b>5,301</b>	<b>1,775</b>	<b>2,762</b>	<b>2,443</b>	<b>847</b>	<b>354</b>	<b>35</b>	<b>239</b>	<b>276</b>	<b>277</b>	<b>16</b>	<b>145</b>	<b>2</b>	<b>0</b>	<b>2</b>	<b>1</b>	<b>55</b>	<b>198</b>	<b>62</b>	<b>3</b>	<b>81</b>	<b>10</b>
<b>Neiafu</b>	<b>5,737</b>	<b>1,851</b>	<b>1,101</b>	<b>920</b>	<b>635</b>	<b>308</b>	<b>107</b>	<b>30</b>	<b>148</b>	<b>98</b>	<b>198</b>	<b>1</b>	<b>58</b>	<b>2</b>	<b>0</b>	<b>2</b>	<b>1</b>	<b>18</b>	<b>138</b>	<b>53</b>	<b>0</b>	<b>58</b>	<b>10</b>
Neiafu	4,017	1,163	935	622	469	163	36	27	79	86	192	1	47	2	0	2	1	17	83	46	0	36	10
Fungamisi	443	214	90	22	51	7	40	0	11	3	0	0	0	0	0	0	0	0	0	5	0	0	0
Falaleu	408	91	70	52	47	55	28	3	1	7	2	0	0	0	0	0	0	0	30	2	0	20	0
Makave	302	92	6	92	32	1	2	0	53	0	0	0	0	0	0	0	0	0	22	0	0	2	0
Toula	161	117	0	26	0	14	1	0	2	0	0	0	0	0	0	0	0	1	0	0	0	0	0
'Utui	266	87	0	88	28	45	0	0	2	2	3	0	11	0	0	0	0	0	0	0	0	0	0
Ofu	140	87	0	18	8	23	0	0	0	0	1	0	0	0	0	0	0	0	3	0	0	0	0
Okoa	0	0	0	0	0	0	0	0	0	0	0	0	0	0	0	0	0	0	0	0	0	0	0
Olo'ua	0	0	0	0	0	0	0	0	0	0	0	0	0	0	0	0	0	0	0	0	0	0	0
Kenutu	0	0	0	0	0	0	0	0	0	0	0	0	0	0	0	0	0	0	0	0	0	0	0
<b>Pangaimotu</b>	<b>1,325</b>	<b>373</b>	<b>290</b>	<b>164</b>	<b>291</b>	<b>93</b>	<b>4</b>	<b>5</b>	<b>49</b>	<b>17</b>	<b>11</b>	<b>0</b>	<b>17</b>	<b>0</b>	<b>0</b>	<b>0</b>	<b>0</b>	<b>0</b>	<b>4</b>	<b>3</b>	<b>0</b>	<b>4</b>	<b>0</b>
Pangaimotu	661	166	239	52	68	93	0	0	1	17	4	0	17	0	0	0	0	0	4	0	0	0	0
'Utulei	132	83	36	0	4	0	4	4	0	0	1	0	0	0	0	0	0	0	0	0	0	0	0
Nga'unoho	218	74	0	76	56	0	0	0	0	0	6	0	0	0	0	0	0	0	0	2	0	4	0
'Utungake	311	50	12	36	163	0	0	1	48	0	0	0	0	0	0	0	0	0	0	1	0	0	0
Tapana	3	0	3	0	0	0	0	0	0	0	0	0	0	0	0	0	0	0	0	0	0	0	0
<b>Hahake</b>	<b>2,297</b>	<b>876</b>	<b>114</b>	<b>779</b>	<b>431</b>	<b>41</b>	<b>15</b>	<b>0</b>	<b>0</b>	<b>9</b>	<b>3</b>	<b>0</b>	<b>12</b>	<b>0</b>	<b>0</b>	<b>0</b>	<b>0</b>	<b>0</b>	<b>15</b>	<b>0</b>	<b>0</b>	<b>2</b>	<b>0</b>
Ha'alaufu	412	94	4	242	67	0	0	0	0	1	3	0	1	0	0	0	0	0	0	0	0	0	0
Ha'akio	139	106	11	19	0	0	0	0	0	0	0	0	0	0	0	0	0	0	3	0	0	0	0
Houma	136	109	0	22	2	1	2	0	0	0	0	0	0	0	0	0	0	0	0	0	0	0	0
Mangia	104	80	1	11	5	0	2	0	0	0	0	0	0	0	0	0	0	0	5	0	0	0	0
Ta'anea	706	218	90	255	126	6	11	0	0	0	0	0	0	0	0	0	0	0	0	0	0	0	0
Tu'anekeviale	487	190	3	135	137	0	0	0	0	8	0	0	11	0	0	0	0	0	1	0	0	2	0
Koloa	197	63	0	72	28	34	0	0	0	0	0	0	0	0	0	0	0	0	0	0	0	0	0
Holeva	116	16	5	23	66	0	0	0	0	0	0	0	0	0	0	0	0	0	6	0	0	0	0
<b>Leimatu'a</b>	<b>2,436</b>	<b>848</b>	<b>180</b>	<b>416</b>	<b>641</b>	<b>76</b>	<b>52</b>	<b>0</b>	<b>24</b>	<b>84</b>	<b>7</b>	<b>15</b>	<b>49</b>	<b>0</b>	<b>0</b>	<b>0</b>	<b>0</b>	<b>23</b>	<b>15</b>	<b>1</b>	<b>1</b>	<b>4</b>	<b>0</b>

Village	Total	FWC	RC	LDS	FCOT	COT	TOK	AGC	SDA	AOG	CCOT	GOS	BF	HD	ISL	BUDH	TSA	JW	OPD	No Rel	Ref	Other	N/S
Leimatu'a	1,105	539	106	162	164	30	45	0	12	14	0	15	2	0	0	0	0	4	10	1	1	0	0
Holonga	453	170	10	86	78	8	6	0	12	36	1	0	46	0	0	0	0	0	0	0	0	0	0
Feletoa	388	66	64	96	134	2	0	0	0	25	0	0	1	0	0	0	0	0	0	0	0	0	0
Mataika	490	73	0	72	265	36	1	0	0	9	6	0	0	0	0	0	0	19	5	0	0	4	0
<b>Hihifo</b>	<b>2,105</b>	<b>937</b>	<b>68</b>	<b>355</b>	<b>259</b>	<b>227</b>	<b>148</b>	<b>0</b>	<b>17</b>	<b>42</b>	<b>15</b>	<b>0</b>	<b>9</b>	<b>0</b>	<b>0</b>	<b>0</b>	<b>0</b>	<b>14</b>	<b>7</b>	<b>0</b>	<b>1</b>	<b>6</b>	<b>0</b>
Longomapu	613	384	23	80	5	101	1	0	5	0	0	0	1	0	0	0	0	13	0	0	0	0	0
Taoa	496	333	4	24	3	1	115	0	0	0	10	0	1	0	0	0	0	0	0	0	0	5	0
Tefisi	588	106	20	175	135	66	25	0	6	42	5	0	0	0	0	0	0	1	7	0	0	0	0
Vaimalo	95	36	0	1	44	1	6	0	0	0	0	0	7	0	0	0	0	0	0	0	0	0	0
Tu'anuku	313	78	21	75	72	58	1	0	6	0	0	0	0	0	0	0	0	0	0	0	1	1	0
<b>Motu</b>	<b>984</b>	<b>416</b>	<b>22</b>	<b>128</b>	<b>186</b>	<b>102</b>	<b>28</b>	<b>0</b>	<b>1</b>	<b>26</b>	<b>43</b>	<b>0</b>	<b>0</b>	<b>0</b>	<b>0</b>	<b>0</b>	<b>0</b>	<b>0</b>	<b>19</b>	<b>5</b>	<b>1</b>	<b>7</b>	<b>0</b>
Kapa	69	44	0	0	25	0	0	0	0	0	0	0	0	0	0	0	0	0	0	0	0	0	0
Falevai	113	77	1	1	19	12	3	0	0	0	0	0	0	0	0	0	0	0	0	0	0	0	0
'Otea	125	67	0	57	0	0	0	0	0	0	1	0	0	0	0	0	0	0	0	0	0	0	0
Lape Island	24	22	2	0	0	0	0	0	0	0	0	0	0	0	0	0	0	0	0	0	0	0	0
Matamaka	147	34	4	25	23	40	0	0	1	0	1	0	0	0	0	0	0	0	19	0	0	0	0
Nuapapu	135	62	7	24	11	8	0	0	0	22	0	0	0	0	0	0	0	0	0	0	1	0	0
Ovaka	85	34	0	0	49	0	0	0	0	0	0	0	0	0	0	0	0	0	0	0	0	2	0
Taunga	39	27	0	5	0	3	0	0	0	4	0	0	0	0	0	0	0	0	0	0	0	0	0
Hunga	229	47	0	16	59	39	25	0	0	0	41	0	0	0	0	0	0	0	0	2	0	0	0
Foeata	6	0	6	0	0	0	0	0	0	0	0	0	0	0	0	0	0	0	0	0	0	0	0
Vaka'eitu	0	0	0	0	0	0	0	0	0	0	0	0	0	0	0	0	0	0	0	0	0	0	0
Mounu	2	0	0	0	0	0	0	0	0	0	0	0	0	0	0	0	0	0	0	2	0	0	0
'Eueiki	2	0	2	0	0	0	0	0	0	0	0	0	0	0	0	0	0	0	0	0	0	0	0
Mala	1	0	0	0	0	0	0	0	0	0	0	0	0	0	0	0	0	0	0	1	0	0	0
Fofoa	7	2	0	0	0	0	0	0	0	0	0	0	0	0	0	0	0	0	0	0	0	5	0
<b>Ha'apai</b>	<b>6,607</b>	<b>2,230</b>	<b>500</b>	<b>1,200</b>	<b>638</b>	<b>1,429</b>	<b>100</b>	<b>12</b>	<b>119</b>	<b>115</b>	<b>144</b>	<b>6</b>	<b>27</b>	<b>1</b>	<b>0</b>	<b>2</b>	<b>0</b>	<b>28</b>	<b>33</b>	<b>13</b>	<b>3</b>	<b>7</b>	<b>0</b>
<b>Pangai</b>	<b>2,407</b>	<b>927</b>	<b>311</b>	<b>307</b>	<b>136</b>	<b>495</b>	<b>23</b>	<b>11</b>	<b>58</b>	<b>73</b>	<b>8</b>	<b>0</b>	<b>4</b>	<b>0</b>	<b>0</b>	<b>2</b>	<b>0</b>	<b>8</b>	<b>31</b>	<b>4</b>	<b>2</b>	<b>7</b>	<b>0</b>
Pangai	1,208	415	195	181	62	233	22	5	5	46	8	0	3	0	0	2	0	2	16	4	2	7	0
Hihifo	844	376	99	85	43	133	1	6	53	27	0	0	0	0	0	0	0	6	15	0	0	0	0
Holopeka	141	39	9	5	4	84	0	0	0	0	0	0	0	0	0	0	0	0	0	0	0	0	0
Koulo	214	97	8	36	27	45	0	0	0	0	0	0	1	0	0	0	0	0	0	0	0	0	0
<b>Foa</b>	<b>1,353</b>	<b>371</b>	<b>31</b>	<b>399</b>	<b>158</b>	<b>226</b>	<b>36</b>	<b>1</b>	<b>16</b>	<b>27</b>	<b>76</b>	<b>6</b>	<b>2</b>	<b>0</b>	<b>0</b>	<b>0</b>	<b>0</b>	<b>0</b>	<b>0</b>	<b>4</b>	<b>0</b>	<b>0</b>	<b>0</b>
Fangale'ounga	174	58	4	29	36	23	0	0	8	16	0	0	0	0	0	0	0	0	0	0	0	0	0
Fotua	226	58	1	110	30	21	0	0	0	0	0	6	0	0	0	0	0	0	0	0	0	0	0
Lotofoa	410	180	12	98	63	39	16	0	0	0	0	0	2	0	0	0	0	0	0	0	0	0	0

Village	Total	FWC	RC	LDS	FCOT	COT	TOK	AGC	SDA	AOG	CCOT	GOS	BF	HD	ISL	BUDH	TSA	JW	OPD	No Rel	Ref	Other	N/S
Faleloa	336	59	9	81	22	77	20	1	8	11	44	0	0	0	0	0	0	0	0	4	0	0	0
Ha'afakahenga	102	0	0	80	7	15	0	0	0	0	0	0	0	0	0	0	0	0	0	0	0	0	0
Ha'ateiho Si'i	105	16	5	1	0	51	0	0	0	0	32	0	0	0	0	0	0	0	0	0	0	0	0
<b>Lulunga</b>	<b>1,055</b>	<b>216</b>	<b>28</b>	<b>194</b>	<b>143</b>	<b>353</b>	<b>19</b>	<b>0</b>	<b>33</b>	<b>9</b>	<b>49</b>	<b>0</b>	<b>5</b>	<b>0</b>	<b>0</b>	<b>0</b>	<b>0</b>	<b>0</b>	<b>2</b>	<b>4</b>	<b>0</b>	<b>0</b>	<b>0</b>
Ha'afeva	261	41	14	49	66	87	0	0	0	0	0	0	0	0	0	0	0	0	0	4	0	0	0
Tungua	232	31	9	30	58	64	0	0	33	0	0	0	5	0	0	0	0	0	2	0	0	0	0
Fotuha'a	131	33	0	29	6	61	0	0	0	2	0	0	0	0	0	0	0	0	0	0	0	0	0
'O'ua	144	36	0	36	13	46	13	0	0	0	0	0	0	0	0	0	0	0	0	0	0	0	0
Matuku	109	28	0	34	0	47	0	0	0	0	0	0	0	0	0	0	0	0	0	0	0	0	0
Kotu	178	47	5	16	0	48	6	0	0	7	49	0	0	0	0	0	0	0	0	0	0	0	0
<b>Nomuka</b>	<b>609</b>	<b>308</b>	<b>47</b>	<b>73</b>	<b>45</b>	<b>112</b>	<b>20</b>	<b>0</b>	<b>0</b>	<b>2</b>	<b>0</b>	<b>0</b>	<b>1</b>	<b>1</b>	<b>0</b>	<b>0</b>	<b>0</b>	<b>0</b>	<b>0</b>	<b>0</b>	<b>0</b>	<b>0</b>	<b>0</b>
Nomuka	477	224	17	63	44	108	17	0	0	2	0	0	1	1	0	0	0	0	0	0	0	0	0
Mango	50	40	1	5	0	4	0	0	0	0	0	0	0	0	0	0	0	0	0	0	0	0	0
Fonoifua	82	44	29	5	1	0	3	0	0	0	0	0	0	0	0	0	0	0	0	0	0	0	0
Nomukeiki	0	0	0	0	0	0	0	0	0	0	0	0	0	0	0	0	0	0	0	0	0	0	0
<b>Ha'ano</b>	<b>511</b>	<b>103</b>	<b>19</b>	<b>128</b>	<b>77</b>	<b>148</b>	<b>0</b>	<b>0</b>	<b>12</b>	<b>4</b>	<b>0</b>	<b>0</b>	<b>0</b>	<b>0</b>	<b>0</b>	<b>0</b>	<b>0</b>	<b>20</b>	<b>0</b>	<b>0</b>	<b>0</b>	<b>0</b>	<b>0</b>
Fakakai	176	39	3	37	38	26	0	0	9	4	0	0	0	0	0	0	0	20	0	0	0	0	0
Pukotala	91	17	0	35	0	39	0	0	0	0	0	0	0	0	0	0	0	0	0	0	0	0	0
Ha'ano	115	27	0	34	26	25	0	0	3	0	0	0	0	0	0	0	0	0	0	0	0	0	0
Muitoa	37	9	0	12	0	16	0	0	0	0	0	0	0	0	0	0	0	0	0	0	0	0	0
Mo'unga'one	92	11	16	10	13	42	0	0	0	0	0	0	0	0	0	0	0	0	0	0	0	0	0
<b>'Uiha</b>	<b>672</b>	<b>305</b>	<b>64</b>	<b>99</b>	<b>79</b>	<b>95</b>	<b>2</b>	<b>0</b>	<b>0</b>	<b>0</b>	<b>11</b>	<b>0</b>	<b>15</b>	<b>0</b>	<b>0</b>	<b>0</b>	<b>0</b>	<b>0</b>	<b>0</b>	<b>1</b>	<b>1</b>	<b>0</b>	<b>0</b>
'Uiha	415	171	42	61	57	80	2	0	0	0	0	0	2	0	0	0	0	0	0	0	0	0	0
Felemea	137	46	22	29	0	15	0	0	0	0	11	0	13	0	0	0	0	0	0	1	0	0	0
Lofanga	120	88	0	9	22	0	0	0	0	0	0	0	0	0	0	0	0	0	0	0	1	0	0
<b>'Eua</b>	<b>4,989</b>	<b>1,937</b>	<b>820</b>	<b>612</b>	<b>864</b>	<b>293</b>	<b>72</b>	<b>4</b>	<b>113</b>	<b>81</b>	<b>47</b>	<b>3</b>	<b>57</b>	<b>0</b>	<b>0</b>	<b>2</b>	<b>5</b>	<b>25</b>	<b>0</b>	<b>8</b>	<b>1</b>	<b>40</b>	<b>5</b>
<b>'Eua Motu'a</b>	<b>2,825</b>	<b>1,168</b>	<b>145</b>	<b>421</b>	<b>586</b>	<b>205</b>	<b>47</b>	<b>4</b>	<b>91</b>	<b>52</b>	<b>39</b>	<b>0</b>	<b>13</b>	<b>0</b>	<b>0</b>	<b>2</b>	<b>5</b>	<b>25</b>	<b>0</b>	<b>6</b>	<b>1</b>	<b>10</b>	<b>5</b>
'Ohonua	1,516	586	63	167	329	127	37	4	88	42	38	0	10	0	0	2	2	8	0	6	1	1	5
Tufuvai	219	89	7	5	100	0	0	0	2	1	0	0	0	0	0	0	0	15	0	0	0	0	0
Pangai	333	151	12	65	58	42	0	0	1	0	1	0	0	0	0	0	0	2	0	0	0	1	0
Houma	270	184	37	14	35	0	0	0	0	0	0	0	0	0	0	0	0	0	0	0	0	0	0
Ha'atu'a	487	158	26	170	64	36	10	0	0	9	0	0	3	0	0	0	3	0	0	0	0	8	0
<b>'Eua Fo'ou</b>	<b>2,164</b>	<b>769</b>	<b>675</b>	<b>191</b>	<b>278</b>	<b>88</b>	<b>25</b>	<b>0</b>	<b>22</b>	<b>29</b>	<b>8</b>	<b>3</b>	<b>44</b>	<b>0</b>	<b>0</b>	<b>0</b>	<b>0</b>	<b>0</b>	<b>0</b>	<b>2</b>	<b>0</b>	<b>30</b>	<b>0</b>
Angaha	401	102	245	16	5	2	0	0	20	0	1	0	0	0	0	0	0	0	0	0	0	10	0
Futu	262	51	119	41	17	6	0	0	0	6	0	3	4	0	0	0	0	0	0	2	0	13	0
'Esia	212	10	177	18	5	0	0	0	1	1	0	0	0	0	0	0	0	0	0	0	0	0	0

Village	Total	FWC	RC	LDS	FCOT	COT	TOK	AGC	SDA	AOG	CCOT	GOS	BF	HD	ISL	BUDH	TSA	JW	OPD	No Rel	Ref	Other	N/S
Sapa'ata	150	42	14	3	86	0	0	0	0	0	0	0	0	0	0	0	0	0	0	0	0	5	0
Fata'ulua	225	52	39	30	46	12	1	0	0	22	6	0	17	0	0	0	0	0	0	0	0	0	0
Mu'a	174	121	5	14	23	11	0	0	0	0	0	0	0	0	0	0	0	0	0	0	0	0	0
Tongamama'o	158	60	16	35	46	0	0	0	1	0	0	0	0	0	0	0	0	0	0	0	0	0	0
Petani	313	162	20	21	18	48	19	0	0	0	0	0	23	0	0	0	0	0	0	0	0	2	0
Mata'aho	269	169	40	13	32	9	5	0	0	0	1	0	0	0	0	0	0	0	0	0	0	0	0
<b>Ongo Niua</b>	<b>1,282</b>	<b>432</b>	<b>524</b>	<b>59</b>	<b>192</b>	<b>36</b>	<b>20</b>	<b>0</b>	<b>14</b>	<b>2</b>	<b>0</b>	<b>0</b>	<b>2</b>	<b>0</b>	<b>0</b>	<b>0</b>	<b>0</b>	<b>0</b>	<b>0</b>	<b>0</b>	<b>0</b>	<b>1</b>	<b>0</b>
<b>Niutoputapu</b>	<b>759</b>	<b>162</b>	<b>396</b>	<b>50</b>	<b>89</b>	<b>36</b>	<b>10</b>	<b>0</b>	<b>14</b>	<b>2</b>	<b>0</b>	<b>0</b>	<b>0</b>	<b>0</b>	<b>0</b>	<b>0</b>	<b>0</b>	<b>0</b>	<b>0</b>	<b>0</b>	<b>0</b>	<b>0</b>	<b>0</b>
Hihifo	284	51	103	14	55	36	10	0	13	2	0	0	0	0	0	0	0	0	0	0	0	0	0
Vaipoa	201	42	137	14	8	0	0	0	0	0	0	0	0	0	0	0	0	0	0	0	0	0	0
Falehau	231	67	115	22	26	0	0	0	1	0	0	0	0	0	0	0	0	0	0	0	0	0	0
Tafahi Island	43	2	41	0	0	0	0	0	0	0	0	0	0	0	0	0	0	0	0	0	0	0	0
<b>Niuafo'ou</b>	<b>523</b>	<b>270</b>	<b>128</b>	<b>9</b>	<b>103</b>	<b>0</b>	<b>10</b>	<b>0</b>	<b>0</b>	<b>0</b>	<b>0</b>	<b>0</b>	<b>2</b>	<b>0</b>	<b>0</b>	<b>0</b>	<b>0</b>	<b>0</b>	<b>0</b>	<b>0</b>	<b>0</b>	<b>1</b>	<b>0</b>
'Esia	137	93	39	0	5	0	0	0	0	0	0	0	0	0	0	0	0	0	0	0	0	0	0
Kolofo'ou	59	14	44	0	1	0	0	0	0	0	0	0	0	0	0	0	0	0	0	0	0	0	0
Sapa'ata	106	38	15	1	51	0	0	0	0	0	0	0	0	0	0	0	0	0	0	0	0	1	0
Fata'ulua	56	22	1	0	33	0	0	0	0	0	0	0	0	0	0	0	0	0	0	0	0	0	0
Mata'aho	23	18	1	4	0	0	0	0	0	0	0	0	0	0	0	0	0	0	0	0	0	0	0
Mu'a	25	16	5	0	4	0	0	0	0	0	0	0	0	0	0	0	0	0	0	0	0	0	0
Tongamama'o	49	34	3	0	5	0	7	0	0	0	0	0	0	0	0	0	0	0	0	0	0	0	0
Petani	68	35	20	4	4	0	3	0	0	0	0	0	2	0	0	0	0	0	0	0	0	0	0

Note: Excludes non-residents occupying institutions.

FWC-Free Wesleyan Church  
 RC-Roman Catholic  
 LDS-Latter Day Saints  
 FCOT-Free Church of Tonga  
 COT-Church of Tonga

TOK-Tokaikolo/Maamafo'ou  
 AGC-Anglican Church  
 SDA-Seventh Day Adventist  
 AOG-Assembly of God  
 CCOT-Constitutional Church of Tonga

GOS-Gospel Church  
 BF-Baha'i Faith  
 HD-Hindu  
 ISL-Islam  
 BUDH-Buddhist

TSA-The Salvation Army  
 JW-Jehovah's Witness  
 No Rel-No Religious affiliation  
 Ref-Refuse to answer  
 Others-Other minor religious groups

OPD-Other Pentecostal Denomination (All  
 Pentecostal Churches excluding AOG)  
 N/S-Not Stated



Table G20: Religious affiliation by sex and ethnic origin

Religious affiliation	Total	Tongan/part-Tongan	European	Fijian/Fijian Indian	Chinese	Other Pacific	Other Asian	Not elsewhere classified	Other
<b>Total</b>	<b>103,043</b>	<b>100,689</b>	<b>481</b>	<b>423</b>	<b>814</b>	<b>213</b>	<b>178</b>	<b>2</b>	<b>243</b>
FWC	36,592	36,273	91	86	15	78	8	0	41
RC	15,441	15,161	112	44	21	23	39	1	40
LDS	18,554	18,376	42	13	39	40	12	0	32
FCOT	11,863	11,810	10	12	2	12	3	0	14
COT	6,935	6,915	9	5	0	3	0	0	3
TOK	2,533	2,524	5	0	0	3	0	0	1
AGC	728	672	29	7	0	9	1	0	10
SDA	2,331	2,276	7	31	1	9	1	0	6
AOG	2,602	2,508	5	66	7	4	4	0	8
CCOT	961	953	2	3	0	0	0	0	3
GOS	236	231	0	0	4	1	0	0	0
BF	777	756	6	2	0	3	1	0	9
HD	100	13	0	65	4	0	4	1	13
ISL	24	6	0	11	0	0	4	0	3
BUDH	183	4	3	4	103	0	62	0	7
TSA	247	227	2	1	6	5	1	0	5
JW	462	440	13	5	0	0	1	0	3
OPD	1,034	960	13	13	38	3	3	0	4
No Rel	288	33	41	1	181	10	9	0	13
Ref	34	31	0	0	3	0	0	0	0
Others	877	491	71	50	212	7	21	0	25
N/s	241	29	20	4	178	3	4	0	3
<b>Male</b>	<b>51,852</b>	<b>50,534</b>	<b>257</b>	<b>193</b>	<b>520</b>	<b>96</b>	<b>114</b>	<b>2</b>	<b>136</b>
FWC	18,276	18,127	45	35	10	33	4	0	22
RC	7,678	7,529	67	19	9	9	24	1	20
LDS	9,410	9,306	21	6	23	24	9	0	21
FCOT	6,026	6,002	6	5	0	3	3	0	7
COT	3,532	3,523	4	3	0	0	0	0	2
TOK	1,259	1,253	4	0	0	1	0	0	1
AGC	352	325	13	3	0	5	0	0	6
SDA	1,153	1,127	6	14	0	3	0	0	3
AOG	1,283	1,249	3	23	3	1	1	0	3
CCOT	483	482	0	0	0	0	0	0	1
GOS	99	97	0	0	2	0	0	0	0
BF	423	414	2	2	0	0	0	0	5
HD	53	6	0	33	2	0	3	1	8
ISL	18	2	0	9	0	0	4	0	3
BUDH	145	2	2	1	88	0	46	0	6
TSA	131	119	1	1	3	2	1	0	4
JW	225	212	8	2	0	0	1	0	2
OPD	503	459	9	7	21	2	2	0	3
No Rel	167	16	23	1	110	6	5	0	6
Ref	11	11	0	0	0	0	0	0	0
Others	465	258	34	28	119	5	9	0	12
n/s	160	15	9	1	130	2	2	0	1

Religious affiliation	Total	Tongan/part-Tongan	European	Fijian/Fijian Indian	Chinese	Other Pacific	Other Asian	Not elsewhere classified	Other
<b>Female</b>	<b>51,191</b>	<b>50,155</b>	<b>224</b>	<b>230</b>	<b>294</b>	<b>117</b>	<b>64</b>	<b>0</b>	<b>107</b>
FWC	18,316	18,146	46	51	5	45	4	0	19
RC	7,763	7,632	45	25	12	14	15	0	20
LDS	9,144	9,070	21	7	16	16	3	0	11
FCOT	5,837	5,808	4	7	2	9	0	0	7
COT	3,403	3,392	5	2	0	3	0	0	1
TOK	1,274	1,271	1	0	0	2	0	0	0
AGC	376	347	16	4	0	4	1	0	4
SDA	1,178	1,149	1	17	1	6	1	0	3
AOG	1,319	1,259	2	43	4	3	3	0	5
CCOT	478	471	2	3	0	0	0	0	2
GOS	137	134	0	0	2	1	0	0	0
BF	354	342	4	0	0	3	1	0	4
HD	47	7	0	32	2	0	1	0	5
ISL	6	4	0	2	0	0	0	0	0
BUDH	38	2	1	3	15	0	16	0	1
TSA	116	108	1	0	3	3	0	0	1
JW	237	228	5	3	0	0	0	0	1
OPD	531	501	4	6	17	1	1	0	1
No Rel	121	17	18	0	71	4	4	0	7
Ref	23	20	0	0	3	0	0	0	0
Others	412	233	37	22	93	2	12	0	13
n/s	81	14	11	3	48	1	2	0	2

Note: Excludes non-residents occupying institutions.

FWC-Free Wesleyan Church	TOK-Tokaikolo/Maamafo'ou	GOS-Gospel Church	TSA-The Salvation Army	OPD-Other Pentecostal Denomination (All Pentecostal Churches excluding AOG)
RC-Roman Catholic	AGC-Anglican Church	BF-Baha'i Faith	JW-Jehovah's Witness	N/S-Not Stated
LDS-Latter Day Saints	SDA-Seventh Day Adventist	HD-Hindu	No Rel-No Religious affiliation	
FCOT-Free Church of Tonga	AOG-Assembly of God	ISL-Islam	Ref-Refuse to answer	
COT-Church of Tonga	CCOT-Constitutional Church of Tonga	BUDH-Buddhist	Others-Others	

**Table G21: Total population by place of enumeration and place of birth, this year (in 2011)**

Place of enumeration at time of census	Place of birth							
	Total	Tongatapu	Vava'u	Ha'apai	'Eua	Ongo Niua	Abroad	n/s
<b>Total</b>	<b>103,252</b>	<b>60,543</b>	<b>18,688</b>	<b>11,581</b>	<b>5,026</b>	<b>2,732</b>	<b>4,647</b>	<b>35</b>
Tongatapu	75,416	56,599	6,039	5,724	1,563	1,483	3,975	33
Vava'u	14,922	1,753	11,940	528	106	157	437	1
Ha'apai	6,616	973	372	5,035	79	55	102	0
'Eua	5,016	1,016	244	251	3,259	124	121	1
Ongo Niua	1,282	202	93	43	19	913	12	0

**Table G22: Population by place of enumeration and usual place of residence, one year ago (in 2010)**

Place of enumeration at time of census	Usual residential one year ago								
	Total	Tongatapu	Vava'u	Ha'apai	'Eua	Ongo Niua	Not yet born	Abroad	N/s
<b>Total</b>	<b>103,043</b>	<b>70,941</b>	<b>14,395</b>	<b>6,384</b>	<b>4,536</b>	<b>1,335</b>	<b>2,753</b>	<b>2,695</b>	<b>4</b>
Tongatapu	75,281	69,341	817	479	211	139	2,084	2,206	4
Vava'u	14,884	575	13,485	91	33	25	354	321	0
Ha'apai	6,607	522	45	5,788	21	6	168	57	0
'Eua	4,989	428	32	24	4,269	8	122	106	0
Ongo Niua	1,282	75	16	2	2	1,157	25	5	0

Note: Excludes non-residents occupying institutions.

**Table G23: Population by place of enumeration and usual place of residence, five years ago (in 2006)**

Place of enumeration at time of census	Usual residential five years ago								
	Total	Tongatapu	Vava'u	Ha'apai	'Eua	Ongo Niua	Not yet born	Abroad	n/s
<b>Total</b>	<b>103,043</b>	<b>60,989</b>	<b>13,147</b>	<b>5,951</b>	<b>4,279</b>	<b>1,366</b>	<b>13,499</b>	<b>3,806</b>	<b>6</b>
Tongatapu	75,281	58,921	1,433	942	528	290	9,982	3,179	6
Vava'u	14,884	755	11,520	128	91	70	1,907	413	0
Ha'apai	6,607	688	98	4,836	43	15	831	96	0
'Eua	4,989	532	65	33	3,593	8	648	110	0
Ongo Niua	1,282	93	31	12	24	983	131	8	0

Note: Excludes non-residents occupying institutions.

**Table G24: Population with disability by type and degree and by sex (total responses)**

Type of disability and difficulty	Total	Male	Female
<b>Disable seeing</b>	<b>5,153</b>	<b>2,330</b>	<b>2,823</b>
No difficulty at all	1,681	792	889
Some difficulties	3,017	1,340	1,677
A lot of difficulties	385	166	219
Cannot do at all	70	32	38
<b>Disable hearing</b>	<b>2,900</b>	<b>1,388</b>	<b>1,512</b>
No difficulty at all	1,140	524	616
Some difficulties	1,491	738	753
A lot of difficulties	213	100	113
Cannot do at all	56	26	30
<b>Disable walking</b>	<b>3,663</b>	<b>1,711</b>	<b>1,952</b>
No difficulty at all	995	466	529
Some difficulties	1,429	686	743
A lot of difficulties	987	444	543
Cannot do at all	252	115	137
<b>Disable remembering</b>	<b>2,264</b>	<b>1,067</b>	<b>1,197</b>
No difficulty at all	1,157	516	641
Some difficulties	682	326	356
A lot of difficulties	273	143	130
Cannot do at all	152	82	70

Note: Excludes non-residents occupying institutions.

**Table G25: Population with disability by type and degree, sex, division, urban/rural areas and Greater Nuku'alofa (total responses)**

Type of disability and difficulty	Total	Tongatapu	Vava'u	Ha'apai	'Eua	Ongo Niu	Urban	Rural	Grt. Nuku'alofa
<b>Total people reporting disabilities</b>									
<b>Disable seeing</b>	<b>5,153</b>	<b>3,645</b>	<b>826</b>	<b>413</b>	<b>169</b>	<b>100</b>	<b>1,294</b>	<b>3,859</b>	<b>1,807</b>
No difficulty at all	1,681	1,077	355	139	87	23	436	1,245	526
Some difficulties	3,017	2,225	418	238	65	71	750	2,267	1,129
A lot of difficulties	385	291	44	30	15	5	93	292	130
Cannot do at all	70	52	9	6	2	1	15	55	22
<b>Disable hearing</b>	<b>2,900</b>	<b>2,028</b>	<b>478</b>	<b>242</b>	<b>100</b>	<b>52</b>	<b>633</b>	<b>2,267</b>	<b>871</b>
No difficulty at all	1,140	766	222	112	23	17	258	882	340
Some difficulties	1,491	1,077	213	112	65	24	328	1,163	467
A lot of difficulties	213	141	36	14	11	11	39	174	53
Cannot do at all	56	44	7	4	1	0	8	48	11
<b>Disable walking</b>	<b>3,663</b>	<b>2,429</b>	<b>651</b>	<b>346</b>	<b>137</b>	<b>100</b>	<b>736</b>	<b>2,927</b>	<b>1,086</b>
No difficulty at all	995	651	188	112	33	11	234	761	293
Some difficulties	1,429	963	250	120	38	58	255	1,174	414
A lot of difficulties	987	650	178	81	51	27	192	795	302
Cannot do at all	252	165	35	33	15	4	55	197	77
<b>Disable remembering</b>	<b>2,264</b>	<b>1,585</b>	<b>371</b>	<b>198</b>	<b>62</b>	<b>48</b>	<b>493</b>	<b>1,771</b>	<b>703</b>
No difficulty at all	1,157	787	216	114	24	16	251	906	331
Some difficulties	682	491	104	46	19	22	146	536	222
A lot of difficulties	273	201	29	22	13	8	52	221	89
Cannot do at all	152	106	22	16	6	2	44	108	61

Type of disability and difficulty	Total	Tongatapu	Vava'u	Ha'apai	'Eua	Ongo Niu	Urban	Rural	Grt. Nuku'alofa
<b>Male</b>									
<b>Disable seeing</b>	<b>2,330</b>	<b>1,615</b>	<b>380</b>	<b>205</b>	<b>77</b>	<b>53</b>	<b>562</b>	<b>1,768</b>	<b>787</b>
No difficulty at all	792	515	158	67	40	12	213	579	253
Some difficulties	1,340	954	196	121	32	37	308	1,032	468
A lot of difficulties	166	123	21	14	5	3	33	133	55
Cannot do at all	32	23	5	3	0	1	8	24	11
<b>Disable hearing</b>	<b>1,388</b>	<b>937</b>	<b>247</b>	<b>119</b>	<b>52</b>	<b>33</b>	<b>292</b>	<b>1,096</b>	<b>406</b>
No difficulty at all	524	343	107	51	13	10	114	410	148
Some difficulties	738	514	119	56	34	15	155	583	225
A lot of difficulties	100	60	17	10	5	8	20	80	27
Cannot do at all	26	20	4	2	0	0	3	23	6
<b>Disable walking</b>	<b>1,711</b>	<b>1,131</b>	<b>297</b>	<b>161</b>	<b>66</b>	<b>56</b>	<b>327</b>	<b>1,384</b>	<b>503</b>
No difficulty at all	466	302	88	54	16	6	104	362	130
Some difficulties	686	448	123	58	20	37	103	583	187
A lot of difficulties	444	306	70	37	21	10	92	352	149
Cannot do at all	115	75	16	12	9	3	28	87	37
<b>Disable remembering</b>	<b>1,067</b>	<b>742</b>	<b>172</b>	<b>96</b>	<b>32</b>	<b>25</b>	<b>226</b>	<b>841</b>	<b>330</b>
No difficulty at all	516	345	96	51	15	9	101	415	136
Some difficulties	326	236	51	22	7	10	71	255	109
A lot of difficulties	143	105	11	15	8	4	29	114	52
Cannot do at all	82	56	14	8	2	2	25	57	33
<b>Female</b>									
<b>Disable seeing</b>	<b>2,823</b>	<b>2,030</b>	<b>446</b>	<b>208</b>	<b>92</b>	<b>47</b>	<b>732</b>	<b>2,091</b>	<b>1,020</b>
No difficulty at all	889	562	197	72	47	11	223	666	273
Some difficulties	1,677	1,271	222	117	33	34	442	1,235	661
A lot of difficulties	219	168	23	16	10	2	60	159	75
Cannot do at all	38	29	4	3	2	0	7	31	11
<b>Disable hearing</b>	<b>1,512</b>	<b>1,091</b>	<b>231</b>	<b>123</b>	<b>48</b>	<b>19</b>	<b>341</b>	<b>1,171</b>	<b>465</b>
No difficulty at all	616	423	115	61	10	7	144	472	192
Some difficulties	753	563	94	56	31	9	173	580	242
A lot of difficulties	113	81	19	4	6	3	19	94	26
Cannot do at all	30	24	3	2	1	0	5	25	5
<b>Disable walking</b>	<b>1,952</b>	<b>1,298</b>	<b>354</b>	<b>185</b>	<b>71</b>	<b>44</b>	<b>409</b>	<b>1,543</b>	<b>583</b>
No difficulty at all	529	349	100	58	17	5	130	399	163
Some difficulties	743	515	127	62	18	21	152	591	227
A lot of difficulties	543	344	108	44	30	17	100	443	153
Cannot do at all	137	90	19	21	6	1	27	110	40
<b>Disable remembering</b>	<b>1,197</b>	<b>843</b>	<b>199</b>	<b>102</b>	<b>30</b>	<b>23</b>	<b>267</b>	<b>930</b>	<b>373</b>
No difficulty at all	641	442	120	63	9	7	150	491	195
Some difficulties	356	255	53	24	12	12	75	281	113
A lot of difficulties	130	96	18	7	5	4	23	107	37
Cannot do at all	70	50	8	8	4	0	19	51	28

Note: Excludes non-residents occupying institutions.

Table G26: Population with disability by division, urban/rural area and Greater Nuku'alofa and 5 year-age group (total responses)

	<5	5-9	10-14	15-19	20-24	25-29	30-34	35-39	40-44	45-49	50-54	55-59	60-64	65-69	70-74	75 +
<b>Tonga</b>	<b>230</b>	<b>248</b>	<b>266</b>	<b>306</b>	<b>263</b>	<b>282</b>	<b>293</b>	<b>354</b>	<b>635</b>	<b>876</b>	<b>1,280</b>	<b>1,565</b>	<b>1,468</b>	<b>1,576</b>	<b>1,562</b>	<b>2,776</b>
Disable seeing	63	50	54	74	73	82	79	100	206	370	610	712	650	641	571	818
Disable hearing	34	82	82	69	52	61	68	87	137	171	218	294	276	306	324	639
Disable walking	74	68	73	82	63	66	77	96	161	209	281	346	365	419	448	835
Disable remembering	59	48	57	81	75	73	69	71	131	126	171	213	177	210	219	484
<b>Tongatapu</b>	<b>193</b>	<b>185</b>	<b>167</b>	<b>211</b>	<b>177</b>	<b>223</b>	<b>192</b>	<b>254</b>	<b>471</b>	<b>614</b>	<b>913</b>	<b>1,076</b>	<b>965</b>	<b>1,081</b>	<b>1,077</b>	<b>1,888</b>
Disable seeing	54	42	36	55	49	67	53	76	156	268	441	493	438	455	400	562
Disable hearing	27	55	54	51	36	45	45	57	100	118	162	210	184	208	229	447
Disable walking	61	52	42	50	46	53	47	67	114	139	190	219	232	274	294	549
Disable remembering	51	36	35	55	46	58	47	54	101	89	120	154	111	144	154	330
<b>Vava'u</b>	<b>24</b>	<b>42</b>	<b>62</b>	<b>61</b>	<b>38</b>	<b>42</b>	<b>74</b>	<b>59</b>	<b>85</b>	<b>149</b>	<b>187</b>	<b>226</b>	<b>280</b>	<b>243</b>	<b>248</b>	<b>506</b>
Disable seeing	6	4	13	14	11	11	20	14	29	57	90	104	121	101	87	144
Disable hearing	5	21	19	13	8	11	16	18	18	31	31	40	46	44	46	111
Disable walking	7	9	20	20	8	9	20	17	22	35	44	56	74	67	79	164
Disable remembering	6	8	10	14	11	11	18	10	16	26	22	26	39	31	36	87
<b>Ha'apai</b>	<b>11</b>	<b>10</b>	<b>15</b>	<b>17</b>	<b>20</b>	<b>9</b>	<b>13</b>	<b>30</b>	<b>55</b>	<b>70</b>	<b>114</b>	<b>161</b>	<b>154</b>	<b>144</b>	<b>141</b>	<b>235</b>
Disable seeing	2	2	2	3	6	0	3	8	16	28	45	67	59	52	52	68
Disable hearing	1	4	5	2	3	3	3	8	14	15	19	29	31	27	27	51
Disable walking	6	3	4	4	5	3	5	8	17	20	30	41	42	42	41	75
Disable remembering	2	1	4	8	6	3	2	6	8	7	20	24	22	23	21	41
<b>'Eua</b>	<b>2</b>	<b>10</b>	<b>12</b>	<b>10</b>	<b>18</b>	<b>6</b>	<b>10</b>	<b>8</b>	<b>12</b>	<b>30</b>	<b>38</b>	<b>56</b>	<b>47</b>	<b>65</b>	<b>58</b>	<b>86</b>
Disable seeing	1	2	1	1	5	3	2	1	2	12	22	28	22	22	19	26
Disable hearing	1	2	1	1	3	1	4	3	3	3	3	8	12	18	17	20
Disable walking	0	4	5	6	2	1	3	3	4	12	8	18	9	18	17	27
Disable remembering	0	2	5	2	8	1	1	1	3	3	5	2	4	7	5	13
<b>Ongo Niua</b>	<b>0</b>	<b>1</b>	<b>10</b>	<b>7</b>	<b>10</b>	<b>2</b>	<b>4</b>	<b>3</b>	<b>12</b>	<b>13</b>	<b>28</b>	<b>46</b>	<b>22</b>	<b>43</b>	<b>38</b>	<b>61</b>
Disable seeing	0	0	2	1	2	1	1	1	3	5	12	20	10	11	13	18
Disable hearing	0	0	3	2	2	1	0	1	2	4	3	7	3	9	5	10
Disable walking	0	0	2	2	2	0	2	1	4	3	9	12	8	18	17	20
Disable remembering	0	1	3	2	4	0	1	0	3	1	4	7	1	5	3	13

	<5	5-9	10-14	15-19	20-24	25-29	30-34	35-39	40-44	45-49	50-54	55-59	60-64	65-69	70-74	75 +
<b>Urban</b>	<b>74</b>	<b>42</b>	<b>33</b>	<b>58</b>	<b>70</b>	<b>80</b>	<b>66</b>	<b>79</b>	<b>155</b>	<b>229</b>	<b>347</b>	<b>342</b>	<b>309</b>	<b>387</b>	<b>355</b>	<b>530</b>
Disable seeing	22	11	7	17	22	31	20	26	59	95	179	158	160	175	141	171
Disable hearing	6	12	12	11	15	10	18	18	30	44	59	65	56	78	69	130
Disable walking	24	11	8	13	15	18	11	17	34	47	67	74	66	85	96	150
Disable remembering	22	8	6	17	18	21	17	18	32	43	42	45	27	49	49	79
<b>Rural</b>	<b>156</b>	<b>206</b>	<b>233</b>	<b>248</b>	<b>193</b>	<b>202</b>	<b>227</b>	<b>275</b>	<b>480</b>	<b>647</b>	<b>933</b>	<b>1,223</b>	<b>1,159</b>	<b>1,189</b>	<b>1,207</b>	<b>2,246</b>
Disable seeing	41	39	47	57	51	51	59	74	147	275	431	554	490	466	430	647
Disable hearing	28	70	70	58	37	51	50	69	107	127	159	229	220	228	255	509
Disable walking	50	57	65	69	48	48	66	79	127	162	214	272	299	334	352	685
Disable remembering	37	40	51	64	57	52	52	53	99	83	129	168	150	161	170	405
<b>Greater Nuku'alofa</b>	<b>103</b>	<b>70</b>	<b>63</b>	<b>77</b>	<b>99</b>	<b>122</b>	<b>96</b>	<b>131</b>	<b>231</b>	<b>328</b>	<b>443</b>	<b>485</b>	<b>447</b>	<b>516</b>	<b>507</b>	<b>749</b>
Disable seeing	31	16	12	24	30	41	27	42	81	141	234	236	221	230	197	244
Disable hearing	9	22	23	14	21	17	24	26	45	63	70	84	80	100	102	171
Disable walking	33	18	18	18	22	29	20	33	52	72	88	104	103	118	140	218
Disable remembering	30	14	10	21	26	35	25	30	53	52	51	61	43	68	68	116

Note: Excludes non-residents occupying institutions.

Table G27: Total population with health complaint, illness or injury by sex, division and district

Division/district	Total			With health complaint			Without health complaint		
	Total	Male	Female	Total	Male	Female	Total	Male	Female
<b>Tonga</b>	<b>103,043</b>	<b>51,852</b>	<b>51,191</b>	<b>5,038</b>	<b>2,429</b>	<b>2,609</b>	<b>98,005</b>	<b>49,423</b>	<b>48,582</b>
<b>Tongatapu</b>	<b>75,281</b>	<b>37,755</b>	<b>37,526</b>	<b>3,529</b>	<b>1,711</b>	<b>1,818</b>	<b>71,752</b>	<b>36,044</b>	<b>35,708</b>
Kolofo'ou	18,871	9,480	9,391	996	461	535	17,875	9,019	8,856
Kolomotu'a	17,058	8,551	8,507	601	308	293	16,457	8,243	8,214
Vaini	12,947	6,499	6,448	834	398	436	12,113	6,101	6,012
Tatakamotonga	7,233	3,657	3,576	282	144	138	6,951	3,513	3,438
Lapaha	7,380	3,678	3,702	269	133	136	7,111	3,545	3,566
Nukunuku	7,733	3,861	3,872	347	168	179	7,386	3,693	3,693
Kolovai	4,059	2,029	2,030	200	99	101	3,859	1,930	1,929
<b>Vava'u</b>	<b>14,884</b>	<b>7,534</b>	<b>7,350</b>	<b>668</b>	<b>323</b>	<b>345</b>	<b>14,216</b>	<b>7,211</b>	<b>7,005</b>
Neiafu	5,737	2,868	2,869	294	146	148	5,443	2,722	2,721
Pangaimotu	1,325	675	650	52	23	29	1,273	652	621
Hahake	2,297	1,154	1,143	99	44	55	2,198	1,110	1,088
Leimatu'a	2,436	1,252	1,184	126	62	64	2,310	1,190	1,120
Hihifo	2,105	1,079	1,026	61	21	40	2,044	1,058	986
Motu	984	506	478	36	27	9	948	479	469
<b>Ha'apai</b>	<b>6,607</b>	<b>3,401</b>	<b>3,206</b>	<b>237</b>	<b>106</b>	<b>131</b>	<b>6,370</b>	<b>3,295</b>	<b>3,075</b>
Pangai	2,407	1,232	1,175	107	38	69	2,300	1,194	1,106
Foa	1,353	681	672	26	15	11	1,327	666	661
Lulunga	1,055	561	494	44	16	28	1,011	545	466
Mu'omu'a	609	316	293	24	14	10	585	302	283
Ha'ano	511	250	261	20	13	7	491	237	254
'Uiha	672	361	311	16	10	6	656	351	305
<b>'Eua</b>	<b>4,989</b>	<b>2,495</b>	<b>2,494</b>	<b>557</b>	<b>257</b>	<b>300</b>	<b>4,432</b>	<b>2,238</b>	<b>2,194</b>
'Eua Motu'a	2,825	1,427	1,398	145	63	82	2,680	1,364	1,316
'Eua Fo'ou	2,164	1,068	1,096	412	194	218	1,752	874	878
<b>Ongo Niua</b>	<b>1,282</b>	<b>667</b>	<b>615</b>	<b>47</b>	<b>32</b>	<b>15</b>	<b>1,235</b>	<b>635</b>	<b>600</b>
Niutatoputapu	759	390	369	30	20	10	729	370	359
Niuafo'ou	523	277	246	17	12	5	506	265	241

Note: Excludes non-residents occupying institutions.



**Table G28: Total population with health complaint, illness or injury who sought care by sex, division, urban/rural area and Greater Nuku'alofa**

Sex	Health complaint with sought care								Reasons not seeking care		
	Total	Did not seek care	Public hospital	Private doctor	Self treated traditional medicine	Self treated modern medicine	Other*	N/s	Total	Not ill enough	Other**
<b>Total</b>	<b>5,038</b>	<b>80</b>	<b>3,338</b>	<b>293</b>	<b>571</b>	<b>693</b>	<b>53</b>	<b>10</b>	<b>80</b>	<b>41</b>	<b>39</b>
Male	2,429	42	1,628	133	269	331	23	3	42	18	24
Female	2,609	38	1,710	160	302	362	30	7	38	23	15
<b>Tongatapu</b>	<b>3,529</b>	<b>60</b>	<b>2,297</b>	<b>265</b>	<b>317</b>	<b>541</b>	<b>39</b>	<b>10</b>	<b>60</b>	<b>34</b>	<b>26</b>
Male	1,711	30	1,140	120	143	258	17	3	30	15	15
Female	1,818	30	1,157	145	174	283	22	7	30	19	11
<b>Vava'u</b>	<b>668</b>	<b>7</b>	<b>497</b>	<b>18</b>	<b>72</b>	<b>65</b>	<b>9</b>	<b>0</b>	<b>7</b>	<b>3</b>	<b>4</b>
Male	323	2	240	8	35	34	4	0	2	0	2
Female	345	5	257	10	37	31	5	0	5	3	2
<b>Ha'apai</b>	<b>237</b>	<b>7</b>	<b>131</b>	<b>3</b>	<b>46</b>	<b>46</b>	<b>4</b>	<b>0</b>	<b>7</b>	<b>0</b>	<b>7</b>
Male	106	5	56	1	20	22	2	0	5	0	5
Female	131	2	75	2	26	24	2	0	2	0	2
<b>'Eua</b>	<b>557</b>	<b>4</b>	<b>383</b>	<b>7</b>	<b>129</b>	<b>33</b>	<b>1</b>	<b>0</b>	<b>4</b>	<b>4</b>	<b>0</b>
Male	257	3	171	4	66	13	0	0	3	3	0
Female	300	1	212	3	63	20	1	0	1	1	0
<b>Ongo Niua</b>	<b>47</b>	<b>2</b>	<b>30</b>	<b>0</b>	<b>7</b>	<b>8</b>	<b>0</b>	<b>0</b>	<b>2</b>	<b>0</b>	<b>2</b>
Male	32	2	21	0	5	4	0	0	2	0	2
Female	15	0	9	0	2	4	0	0	0	0	0
<b>Urban</b>	<b>1,004</b>	<b>21</b>	<b>576</b>	<b>122</b>	<b>84</b>	<b>188</b>	<b>8</b>	<b>5</b>	<b>21</b>	<b>5</b>	<b>16</b>
Male	472	12	278	54	33	90	4	1	12	1	11
Female	532	9	298	68	51	98	4	4	9	4	5
<b>Rural</b>	<b>4,034</b>	<b>59</b>	<b>2,762</b>	<b>171</b>	<b>487</b>	<b>505</b>	<b>45</b>	<b>5</b>	<b>59</b>	<b>36</b>	<b>23</b>
Male	1,957	30	1,350	79	236	241	19	2	30	17	13
Female	2,077	29	1,412	92	251	264	26	3	29	19	10
<b>Grt Nuku'alofa</b>	<b>1,597</b>	<b>34</b>	<b>971</b>	<b>169</b>	<b>131</b>	<b>268</b>	<b>15</b>	<b>9</b>	<b>34</b>	<b>16</b>	<b>18</b>
Male	769	20	483	70	54	132	7	3	20	8	12
Female	828	14	488	99	77	136	8	6	14	8	6

\* Other includes Community Health Centre, MCH Clinic, Mobile Clinic, Church Clinic, Pharmacist, Overseas treatment, Traditional Healers, and other unspecified.

\*\* Other includes cannot afford treatment, too far to travel, service at provider is poor, too busy and other unspecified reasons

Note: Excludes non-residents occupying institutions.

**Table G29: Population (5 years +) smoking cigarettes or tobacco on a daily basis by 5-year age group and sex**

Age	Total			Smoking daily			Not Smoking daily		
	Total	Male	Female	Total	Male	Female	Total	Male	Female
<b>Total</b>	<b>89,548</b>	<b>44,768</b>	<b>44,780</b>	<b>17,281</b>	<b>13,628</b>	<b>3,653</b>	<b>72,267</b>	<b>31,140</b>	<b>41,127</b>
5-9	12,870	6,671	6,199	28	18	10	12,842	6,653	6,189
10-14	12,081	6,360	5,721	98	59	39	11,983	6,301	5,682
15-19	10,965	5,674	5,291	1,276	1,123	153	9,689	4,551	5,138
20-24	8,203	4,114	4,089	2,331	1,872	459	5,872	2,242	3,630
25-29	7,563	3,563	4,000	2,513	1,841	672	5,050	1,722	3,328
30-34	6,388	3,080	3,308	2,163	1,614	549	4,225	1,466	2,759
35-39	5,738	2,771	2,967	1,862	1,412	450	3,876	1,359	2,517
40-44	5,734	2,874	2,860	1,743	1,398	345	3,991	1,476	2,515
45-49	4,567	2,355	2,212	1,370	1,111	259	3,197	1,244	1,953
50-54	3,703	1,787	1,916	1,096	886	210	2,607	901	1,706
55-59	3,150	1,518	1,632	868	701	167	2,282	817	1,465
60-64	2,514	1,212	1,302	646	553	93	1,868	659	1,209
65-69	2,130	1,001	1,129	525	442	83	1,605	559	1,046
70-74	1,721	833	888	385	317	68	1,336	516	820
75 +	2,216	952	1,264	377	281	96	1,839	671	1,168
N/s	5	3	2	0	0	0	5	3	2

Note: Excludes non-residents occupying institutions.

**Table G30: Population (5 years +) smoking cigarettes or tobacco on a daily basis by division and district**

District	Total	Smoking daily	Not smoking daily
<b>Tonga</b>	<b>89,548</b>	<b>17,281</b>	<b>72,267</b>
<b>Tongatapu</b>	<b>65,302</b>	<b>12,397</b>	<b>52,905</b>
Kolofo'ou	16,487	3,328	13,159
Kolomotu'a	14,901	2,818	12,083
Vaini	11,226	1,895	9,331
Tatakamotonga	6,207	1,233	4,974
Lapaha	6,316	1,259	5,057
Nukunuku	6,681	1,162	5,519
Kolovai	3,484	702	2,782
<b>Vava'u</b>	<b>12,978</b>	<b>2,358</b>	<b>10,620</b>
Neiafu	5,000	829	4,171
Pangaimotu	1,159	251	908
Hahake	2,026	271	1,755
Leimatu'a	2,092	426	1,666
Hihifo	1,836	371	1,465
Motu	865	210	655
<b>Ha'apai</b>	<b>5,776</b>	<b>1,209</b>	<b>4,567</b>
Pangai Hp	2,178	404	1,774
Foa	1,147	182	965
Lulunga	906	249	657
Mu'omu'a	515	135	380
Ha'ano	443	89	354
Uiha	587	150	437
<b>'Eua</b>	<b>4,341</b>	<b>1,037</b>	<b>3,304</b>
'Eua Motu'a	2,447	513	1,934
'Eua Fo'ou	1,894	524	1,370
<b>Ongo Niua</b>	<b>1,151</b>	<b>280</b>	<b>871</b>
Niuatoputapu	681	138	543
Niuafo'ou	470	142	328

Note: Excludes non-residents occupying institutions.

Table G31: Total population (5 years +) currently attending school or other education by type of school, sex and by age groups

School attendance	Total	5	6-9	10-12	13-14	15-19	20-24	25-29	30-34	35-39	40-44	45-49	50-54	55-59	60-64	65+	n/s
<b>Total</b>	<b>89,548</b>	<b>2,597</b>	<b>10,273</b>	<b>7,497</b>	<b>4,584</b>	<b>10,965</b>	<b>8,203</b>	<b>7,563</b>	<b>6,388</b>	<b>5,738</b>	<b>5,734</b>	<b>4,567</b>	<b>3,703</b>	<b>3,150</b>	<b>2,514</b>	<b>6,067</b>	<b>5</b>
<b>Currently attending school</b>	<b>33,344</b>	1,690	10,115	7,379	4,363	<b>7,817</b>	<b>1,434</b>	<b>255</b>	<b>101</b>	<b>73</b>	<b>58</b>	<b>34</b>	<b>15</b>	<b>6</b>	<b>4</b>	<b>0</b>	<b>0</b>
Full time	32,772	1,690	10,114	7,379	4,362	7,753	1,216	154	35	23	20	12	8	4	2	0	0
Part time	572	0	1	0	1	64	218	101	66	50	38	22	7	2	2	0	0
<b>Not currently attending school</b>	<b>56,204</b>	907	158	118	221	<b>3,148</b>	<b>6,769</b>	<b>7,308</b>	<b>6,287</b>	<b>5,665</b>	<b>5,676</b>	<b>4,533</b>	<b>3,688</b>	<b>3,144</b>	<b>2,510</b>	<b>6,067</b>	<b>5</b>
<b>Type of school attending</b>	<b>33,344</b>	1,690	10,115	7,379	4,363	<b>7,817</b>	<b>1,434</b>	<b>255</b>	<b>101</b>	<b>73</b>	<b>58</b>	<b>34</b>	<b>15</b>	<b>6</b>	<b>4</b>	<b>0</b>	<b>0</b>
Government or Public School	21,335	1,191	8,974	5,555	1,771	2,826	712	148	50	44	39	16	7	2	0	0	0
Private or Church School	12,007	499	1,141	1,822	2,592	4,991	722	107	51	29	19	18	8	4	4	0	0
n/s	2	0	0	2	0	0	0	0	0	0	0	0	0	0	0	0	0
<b>Male</b>	<b>72,509</b>	<b>1,372</b>	<b>5,299</b>	<b>3,933</b>	<b>2,427</b>	<b>7,541</b>	<b>7,546</b>	<b>6,990</b>	<b>6,105</b>	<b>5,507</b>	<b>5,727</b>	<b>4,695</b>	<b>3,566</b>	<b>3,032</b>	<b>2,421</b>	<b>5,572</b>	<b>6</b>
<b>Currently attending school</b>	<b>17,027</b>	894	5,215	3,870	2,282	<b>3,807</b>	<b>682</b>	<b>136</b>	<b>55</b>	<b>35</b>	<b>21</b>	<b>15</b>	<b>8</b>	<b>4</b>	<b>3</b>	<b>0</b>	<b>0</b>
Full time	16,767	894	5,214	3,870	2,282	3,778	591	82	23	13	4	6	6	3	1	0	0
Part time	260	0	1	0	0	29	91	54	32	22	17	9	2	1	2	0	0
<b>Not currently attending school</b>	<b>27,741</b>	478	84	63	145	<b>1,867</b>	<b>3,432</b>	<b>3,427</b>	<b>3,025</b>	<b>2,736</b>	<b>2,853</b>	<b>2,340</b>	<b>1,779</b>	<b>1,514</b>	<b>1,209</b>	<b>2,786</b>	<b>3</b>
<b>Type of school attending</b>	<b>17,027</b>	894	5,215	3,870	2,282	<b>3,807</b>	<b>682</b>	<b>136</b>	<b>55</b>	<b>35</b>	<b>21</b>	<b>15</b>	<b>8</b>	<b>4</b>	<b>3</b>	<b>0</b>	<b>0</b>
Government or Public School	11,265	632	4,653	2,969	991	1,527	352	72	27	16	17	7	1	1	0	0	0
Private or Church School	5,762	262	562	901	1,291	2,280	330	64	28	19	4	8	7	3	3	0	0
<b>Female</b>	<b>73,243</b>	<b>1,225</b>	<b>4,974</b>	<b>3,564</b>	<b>2,157</b>	<b>6,572</b>	<b>7,426</b>	<b>7,881</b>	<b>6,570</b>	<b>5,896</b>	<b>5,683</b>	<b>4,405</b>	<b>3,825</b>	<b>3,262</b>	<b>2,603</b>	<b>6,562</b>	<b>4</b>
<b>Currently attending school</b>	<b>16,317</b>	796	4,900	3,509	2,081	<b>4,010</b>	<b>752</b>	<b>119</b>	<b>46</b>	<b>38</b>	<b>37</b>	<b>19</b>	<b>7</b>	<b>2</b>	<b>1</b>	<b>0</b>	<b>0</b>
Full time	16,005	796	4,900	3,509	2,080	3,975	625	72	12	10	16	6	2	1	1	0	0
Part time	312	0	0	0	1	35	127	47	34	28	21	13	5	1	0	0	0
<b>Not currently attending school</b>	<b>28,463</b>	429	74	55	76	<b>1,281</b>	<b>3,337</b>	<b>3,881</b>	<b>3,262</b>	<b>2,929</b>	<b>2,823</b>	<b>2,193</b>	<b>1,909</b>	<b>1,630</b>	<b>1,301</b>	<b>3,281</b>	<b>2</b>
<b>Type of school attending</b>	<b>16,317</b>	796	4,900	3,509	2,081	<b>4,010</b>	<b>752</b>	<b>119</b>	<b>46</b>	<b>38</b>	<b>37</b>	<b>19</b>	<b>7</b>	<b>2</b>	<b>1</b>	<b>0</b>	<b>0</b>
Government or Public School	10,070	559	4,321	2,586	780	1,299	360	76	23	28	22	9	6	1	0	0	0
Private or Church School	6,245	237	579	921	1,301	2,711	392	43	23	10	15	10	1	1	1	0	0
n/s	2	0	0	2	0	0	0	0	0	0	0	0	0	0	0	0	0

Note: Excludes non-residents occupying institutions.

**Table G32: Total population (5 years +) currently attending school or other education by type of school, 5-years age group, division, urban/rural areas and Greater Nuku'alofa**

		Current school attendance		Not currently at school	Type of school attending			
		School full time	School part time		Total	Government or Public School	Private or Church School	n/s
<b>Tonga</b>	<b>89,548</b>	<b>32,772</b>	<b>572</b>	<b>56,204</b>	<b>33,344</b>	<b>21,335</b>	<b>12,007</b>	<b>2</b>
5-9	12,870	11,804	1	1,065	11,805	10,165	1,640	0
10-14	12,081	11,741	1	339	11,742	7,326	4,414	2
15-19	10,965	7,753	64	3,148	7,817	2,826	4,991	0
20-24	8,203	1,216	218	6,769	1,434	712	722	0
25-29	7,563	154	101	7,308	255	148	107	0
30-34	6,388	35	66	6,287	101	50	51	0
35-39	5,738	23	50	5,665	73	44	29	0
40-44	5,734	20	38	5,676	58	39	19	0
45-49	4,567	12	22	4,533	34	16	18	0
50-54	3,703	8	7	3,688	15	7	8	0
55-59	3,150	4	2	3,144	6	2	4	0
60-64	2,514	2	2	2,510	4	0	4	0
65+	6,067	0	0	6,067	0	0	0	0
n/s	5	0	0	5	0	0	0	0
<b>Tongatapu</b>	<b>65,302</b>	<b>23,821</b>	<b>507</b>	<b>40,974</b>	<b>24,328</b>	<b>14,823</b>	<b>9,503</b>	<b>2</b>
5-9	9,171	8,384	1	786	8,385	6,994	1,391	0
10-14	8,656	8,419	1	236	8,420	5,024	3,394	2
15-19	8,119	5,735	53	2,331	5,788	1,903	3,885	0
20-24	6,374	1,050	190	5,134	1,240	622	618	0
25-29	5,820	135	90	5,595	225	132	93	0
30-34	4,776	31	60	4,685	91	47	44	0
35-39	4,237	21	48	4,168	69	41	28	0
40-44	4,126	20	36	4,070	56	37	19	0
45-49	3,307	12	17	3,278	29	14	15	0
50-54	2,632	8	7	2,617	15	7	8	0
55-59	2,200	4	2	2,194	6	2	4	0
60-64	1,709	2	2	1,705	4	0	4	0
65+	4,170	0	0	4,170	0	0	0	0
n/s	5	0	0	5	0	0	0	0
<b>Vava'u</b>	<b>12,978</b>	<b>4,916</b>	<b>45</b>	<b>8,017</b>	<b>4,961</b>	<b>3,443</b>	<b>1,518</b>	<b>0</b>
5-9	1,993	1,845	0	148	1,845	1,727	118	0
10-14	1,868	1,815	0	53	1,815	1,213	602	0
15-19	1,562	1,165	10	387	1,175	443	732	0
20-24	970	84	18	868	102	48	54	0
25-29	934	6	8	920	14	7	7	0
30-34	803	0	3	800	3	1	2	0
35-39	816	1	2	813	3	2	1	0
40-44	860	0	0	860	0	0	0	0
45-49	663	0	4	659	4	2	2	0
50-54	558	0	0	558	0	0	0	0
55-59	478	0	0	478	0	0	0	0
60-64	444	0	0	444	0	0	0	0
65+	1,029	0	0	1,029	0	0	0	0
<b>Ha'apai</b>	<b>5,776</b>	<b>2,006</b>	<b>11</b>	<b>3,759</b>	<b>2,017</b>	<b>1,347</b>	<b>670</b>	<b>0</b>
5-9	865	801	0	64	801	702	99	0
10-14	790	753	0	37	753	450	303	0
15-19	657	422	1	234	423	178	245	0
20-24	450	25	3	422	28	12	16	0
25-29	419	3	3	413	6	2	4	0

		Current school attendance		Not currently at school	Type of school attending			
		School full time	School part time		Total	Government or Public School	Private or Church School	n/s
	<b>Total</b>							
30-34	420	2	2	416	4	1	3	0
35-39	373	0	0	373	0	0	0	0
40-44	370	0	2	368	2	2	0	0
45-49	283	0	0	283	0	0	0	0
50-54	261	0	0	261	0	0	0	0
55-59	241	0	0	241	0	0	0	0
60-64	183	0	0	183	0	0	0	0
65+	464	0	0	464	0	0	0	0
<b>'Eua</b>	<b>4,341</b>	<b>1,652</b>	<b>7</b>	<b>2,682</b>	<b>1,659</b>	<b>1,354</b>	<b>305</b>	<b>0</b>
5-9	688	627	0	61	627	602	25	0
10-14	611	600	0	11	600	487	113	0
15-19	504	357	0	147	357	229	128	0
20-24	334	56	6	272	62	28	34	0
25-29	321	9	0	312	9	7	2	0
30-34	317	2	0	315	2	0	2	0
35-39	247	1	0	246	1	1	0	0
40-44	302	0	0	302	0	0	0	0
45-49	231	0	1	230	1	0	1	0
50-54	189	0	0	189	0	0	0	0
55-59	171	0	0	171	0	0	0	0
60-64	135	0	0	135	0	0	0	0
65+	291	0	0	291	0	0	0	0
<b>Ongo Niua</b>	<b>1,151</b>	<b>377</b>	<b>2</b>	<b>772</b>	<b>379</b>	<b>368</b>	<b>11</b>	<b>0</b>
5-9	153	147	0	6	147	140	7	0
10-14	156	154	0	2	154	152	2	0
15-19	123	74	0	49	74	73	1	0
20-24	75	1	1	73	2	2	0	0
25-29	69	1	0	68	1	0	1	0
30-34	72	0	1	71	1	1	0	0
35-39	65	0	0	65	0	0	0	0
40-44	76	0	0	76	0	0	0	0
45-49	83	0	0	83	0	0	0	0
50-54	63	0	0	63	0	0	0	0
55-59	60	0	0	60	0	0	0	0
60-64	43	0	0	43	0	0	0	0
65+	113	0	0	113	0	0	0	0
<b>Urban</b>	<b>21,164</b>	<b>7,404</b>	<b>211</b>	<b>13,549</b>	<b>7,615</b>	<b>4,621</b>	<b>2,992</b>	<b>2</b>
5-9	2,716	2,472	0	244	2,472	2,069	403	0
10-14	2,636	2,577	0	59	2,577	1,563	1,012	2
15-19	2,548	1,878	19	651	1,897	638	1,259	0
20-24	2,179	386	79	1,714	465	222	243	0
25-29	2,029	59	40	1,930	99	62	37	0
30-34	1,621	11	21	1,589	32	22	10	0
35-39	1,373	8	17	1,348	25	17	8	0
40-44	1,325	6	20	1,299	26	17	9	0
45-49	1,159	5	9	1,145	14	7	7	0
50-54	931	1	4	926	5	3	2	0
55-59	724	1	1	722	2	1	1	0
60-64	573	0	1	572	1	0	1	0
65+	1,348	0	0	1,348	0	0	0	0
n/s	2	0	0	2	0	0	0	0

		Current school attendance		Not currently at school	Type of school attending			
		School full time	School part time		Total	Government or Public School	Private or Church School	n/s
<b>Rural</b>	<b>68,384</b>	<b>25,368</b>	<b>361</b>	<b>42,655</b>	<b>25,729</b>	<b>16,714</b>	<b>9,015</b>	<b>0</b>
5-9	10,154	9,332	1	821	9,333	8,096	1,237	0
10-14	9,445	9,164	1	280	9,165	5,763	3,402	0
15-19	8,417	5,875	45	2,497	5,920	2,188	3,732	0
20-24	6,024	830	139	5,055	969	490	479	0
25-29	5,534	95	61	5,378	156	86	70	0
30-34	4,767	24	45	4,698	69	28	41	0
35-39	4,365	15	33	4,317	48	27	21	0
40-44	4,409	14	18	4,377	32	22	10	0
45-49	3,408	7	13	3,388	20	9	11	0
50-54	2,772	7	3	2,762	10	4	6	0
55-59	2,426	3	1	2,422	4	1	3	0
60-64	1,941	2	1	1,938	3	0	3	0
65+	4,719	0	0	4,719	0	0	0	0
n/s	3	0	0	3	0	0	0	0

Note: Excludes non-residents occupying institutions.

**Table G33: Highest level of schooling (5 years +) by 5-years age group, division, urban/rural area and Greater Nuku'alofa**

	Total	None	Pre-school	Primary school	Secondary school	Technical/Vocational	University	Others
<b>Tonga</b>	<b>89,548</b>	<b>1,392</b>	<b>584</b>	<b>21,922</b>	<b>55,152</b>	<b>7,023</b>	<b>3,400</b>	<b>75</b>
5-9	12,870	904	543	11,420	0	0	0	3
10-14	12,081	29	3	5,062	6,978	0	0	9
15-19	10,965	44	3	169	10,013	607	117	12
20-24	8,203	44	5	196	5,861	1,630	459	8
25-29	7,563	28	3	207	5,443	1,313	562	7
30-34	6,388	36	0	236	4,790	902	418	6
35-39	5,738	34	0	233	4,488	594	381	8
40-44	5,734	42	1	324	4,454	549	358	6
45-49	4,567	31	2	346	3,487	417	279	5
50-54	3,703	42	3	422	2,638	341	256	1
55-59	3,150	28	3	472	2,173	265	206	3
60-64	2,514	21	4	611	1,548	154	173	3
65-69	2,130	29	6	637	1,245	108	104	1
70-74	1,721	17	2	588	980	78	56	0
75 +	2,216	61	6	998	1,052	65	31	3
n/s	5	2	0	1	2	0	0	0
<b>Tongatapu</b>	<b>65,302</b>	<b>987</b>	<b>420</b>	<b>15,058</b>	<b>40,077</b>	<b>5,767</b>	<b>2,939</b>	<b>54</b>
5-9	9,171	669	410	8,089	0	0	0	3
10-14	8,656	16	0	3,570	5,061	0	0	9
15-19	8,119	29	1	112	7,347	521	100	9
20-24	6,374	23	3	132	4,410	1,417	382	7
25-29	5,820	20	2	136	4,083	1,079	495	5
30-34	4,776	28	0	145	3,534	710	357	2
35-39	4,237	24	0	156	3,234	489	329	5
40-44	4,126	28	0	211	3,147	424	311	5
45-49	3,307	19	0	224	2,477	336	247	4
50-54	2,632	26	0	247	1,878	260	221	0
55-59	2,200	20	0	287	1,513	203	176	1
60-64	1,709	14	0	376	1,050	120	148	1
65-69	1,498	17	1	388	903	92	96	1
70-74	1,164	11	2	358	682	60	51	0
75 +	1,508	41	1	626	756	56	26	2
n/s	5	2	0	1	2	0	0	0
<b>Vava'u</b>	<b>12,978</b>	<b>219</b>	<b>98</b>	<b>3,495</b>	<b>8,203</b>	<b>678</b>	<b>275</b>	<b>10</b>
5-9	1,993	131	73	1,789	0	0	0	0
10-14	1,868	8	3	795	1,062	0	0	0
15-19	1,562	8	1	20	1,468	54	9	2
20-24	970	7	0	29	782	103	49	0
25-29	934	4	1	35	734	126	34	0
30-34	803	6	0	37	637	96	26	1
35-39	816	4	0	31	692	59	29	1
40-44	860	8	0	43	721	61	27	0
45-49	663	8	2	50	541	43	18	1
50-54	558	8	2	66	411	46	25	0
55-59	478	3	3	81	326	39	24	2
60-64	444	4	4	112	279	23	20	2
65-69	331	7	4	119	184	10	7	0
70-74	286	3	0	106	160	14	3	0
75 +	412	10	5	182	206	4	4	1
<b>Ha'apai</b>	<b>5,776</b>	<b>96</b>	<b>27</b>	<b>1,726</b>	<b>3,607</b>	<b>250</b>	<b>64</b>	<b>6</b>
5-9	865	47	23	795	0	0	0	0
10-14	790	2	0	353	435	0	0	0
15-19	657	6	1	24	616	9	1	0

	Total	None	Pre-school	Primary school	Secondary school	Technical/Vocational	University	Others
20-24	450	8	1	16	378	39	8	0
25-29	419	3	0	14	351	40	10	1
30-34	420	1	0	29	330	47	11	2
35-39	373	5	0	32	302	25	8	1
40-44	370	3	0	39	283	31	13	1
45-49	283	1	0	39	225	15	3	0
50-54	261	4	1	58	173	19	5	1
55-59	241	5	0	57	167	10	2	0
60-64	183	1	0	64	114	3	1	0
65-69	164	4	1	63	92	4	0	0
70-74	146	1	0	59	81	4	1	0
75 +	154	5	0	84	60	4	1	0
<b>'Eua</b>	<b>4341</b>	<b>78</b>	<b>28</b>	<b>1253</b>	<b>2619</b>	<b>262</b>	<b>96</b>	<b>5</b>
5-9	688	53	26	609	0	0	0	0
10-14	611	2	0	286	323	0	0	0
15-19	504	1	0	8	466	22	6	1
20-24	334	5	1	11	243	56	17	1
25-29	321	1	0	19	227	54	19	1
30-34	317	0	0	20	244	32	20	1
35-39	247	0	0	8	210	16	12	1
40-44	302	2	1	23	245	27	4	0
45-49	231	3	0	20	183	17	8	0
50-54	189	2	0	32	137	15	3	0
55-59	171	0	0	27	128	12	4	0
60-64	135	1	0	39	85	8	2	0
65-69	95	1	0	39	53	2	0	0
70-74	88	2	0	37	48	0	1	0
75 +	108	5	0	75	27	1	0	0
<b>Ongo Niua</b>	<b>1151</b>	<b>12</b>	<b>11</b>	<b>390</b>	<b>646</b>	<b>66</b>	<b>26</b>	<b>0</b>
5-9	153	4	11	138	0	0	0	0
10-14	156	1	0	58	97	0	0	0
15-19	123	0	0	5	116	1	1	0
20-24	75	1	0	8	48	15	3	0
25-29	69	0	0	3	48	14	4	0
30-34	72	1	0	5	45	17	4	0
35-39	65	1	0	6	50	5	3	0
40-44	76	1	0	8	58	6	3	0
45-49	83	0	0	13	61	6	3	0
50-54	63	2	0	19	39	1	2	0
55-59	60	0	0	20	39	1	0	0
60-64	43	1	0	20	20	0	2	0
65-69	42	0	0	28	13	0	1	0
70-74	37	0	0	28	9	0	0	0
75 +	34	0	0	31	3	0	0	0
N/s	0	0	0	0	0	0	0	0
<b>Urban</b>	<b>21,164</b>	<b>292</b>	<b>144</b>	<b>4,469</b>	<b>12,297</b>	<b>2,521</b>	<b>1,421</b>	<b>20</b>
5-9	2,716	190	134	2,392	0	0	0	0
10-14	2,636	0	0	1,075	1,559	0	0	2
15-19	2,548	9	1	29	2,242	225	39	3
20-24	2,179	10	3	48	1,359	582	174	3
25-29	2,029	8	2	52	1,243	475	247	2
30-34	1,621	9	0	63	1,070	310	168	1
35-39	1,373	8	0	53	947	216	147	2
40-44	1,325	6	0	67	913	186	151	2
45-49	1,159	7	0	58	809	151	132	2
50-54	931	9	0	71	607	129	115	0



	Total	None	Pre-school	Primary school	Secondary school	Technical/Vocational	University	Others
55-59	724	11	0	81	472	85	75	0
60-64	573	5	0	112	305	64	86	1
65-69	491	3	1	92	297	50	48	0
70-74	370	5	2	92	213	33	25	0
75 +	487	12	1	184	259	15	14	2
N/s	2	0	0	0	2	0	0	0
<b>Rural</b>	<b>68,384</b>	<b>1,100</b>	<b>440</b>	<b>17,453</b>	<b>42,855</b>	<b>4,502</b>	<b>1,979</b>	<b>55</b>
5-9	10,154	714	409	9,028	0	0	0	3
10-14	9,445	29	3	3,987	5,419	0	0	7
15-19	8,417	35	2	140	7,771	382	78	9
20-24	6,024	34	2	148	4,502	1,048	285	5
25-29	5,534	20	1	155	4,200	838	315	5
30-34	4,767	27	0	173	3,720	592	250	5
35-39	4,365	26	0	180	3,541	378	234	6
40-44	4,409	36	1	257	3,541	363	207	4
45-49	3,408	24	2	288	2,678	266	147	3
50-54	2,772	33	3	351	2,031	212	141	1
55-59	2,426	17	3	391	1,701	180	131	3
60-64	1,941	16	4	499	1,243	90	87	2
65-69	1,639	26	5	545	948	58	56	1
70-74	1,351	12	0	496	767	45	31	0
75 +	1,729	49	5	814	793	50	17	1
n/s	3	2	0	1	0	0	0	0
<b>Greater Nuku'alofa</b>	<b>31,388</b>	<b>435</b>	<b>195</b>	<b>6,822</b>	<b>18,422</b>	<b>3,462</b>	<b>2,023</b>	<b>29</b>
5-9	4,155	288	185	3,682	0	0	0	0
10-14	4,004	2	0	1,642	2,357	0	0	3
15-19	3,832	12	1	44	3,392	315	63	5
20-24	3,214	13	3	73	2,019	836	265	5
25-29	2,949	11	2	79	1,870	659	324	4
30-34	2,372	13	0	82	1,604	426	246	1
35-39	2,042	13	0	77	1,428	293	228	3
40-44	1,960	13	0	92	1,398	250	205	2
45-49	1,678	10	0	91	1,179	206	189	3
50-54	1,346	9	0	111	904	161	161	0
55-59	1,060	13	0	119	706	110	112	0
60-64	821	7	0	156	465	78	114	1
65-69	716	6	1	163	421	61	64	0
70-74	539	7	2	139	319	37	35	0
75 +	698	18	1	272	358	30	17	2
n/s	2	0	0	0	2	0	0	0

Note: Excludes non-residents occupying institutions.

Table G34: Highest level and grade of schooling completed (5 years +) by 5-years age group and sex

	Total			5-9 years			10-14 years			15-19 years			20-24 years			25-29 years			30-34 years			35+		
	T	M	F	T	M	F	T	M	F	T	M	F	T	M	F	T	M	F	T	M	F	T	M	F
<b>TOTAL</b>	<b>89,548</b>	<b>44,768</b>	<b>44,780</b>	<b>12,870</b>	<b>6,671</b>	<b>6,199</b>	<b>12,081</b>	<b>6,360</b>	<b>5,721</b>	<b>10,965</b>	<b>5,674</b>	<b>5,291</b>	<b>8,203</b>	<b>4,114</b>	<b>4,089</b>	<b>7,563</b>	<b>3,563</b>	<b>4,000</b>	<b>6,388</b>	<b>3,080</b>	<b>3,308</b>	<b>31,473</b>	<b>15,303</b>	<b>16,170</b>
<b>Primary school</b>	<b>21,922</b>	<b>11,228</b>	<b>10,694</b>	<b>11,420</b>	<b>5,916</b>	<b>5,504</b>	<b>5,062</b>	<b>2,738</b>	<b>2,324</b>	<b>169</b>	<b>100</b>	<b>69</b>	<b>196</b>	<b>116</b>	<b>80</b>	<b>207</b>	<b>117</b>	<b>90</b>	<b>236</b>	<b>135</b>	<b>101</b>	<b>4,631</b>	<b>2,106</b>	<b>2,525</b>
Class 1	2,984	1,576	1,408	2,931	1,549	1,382	4	1	3	2	0	2	5	2	3	6	4	2	2	1	1	34	19	15
Class 2	2,632	1,378	1,254	2,524	1,320	1,204	7	4	3	5	3	2	3	2	1	3	2	1	7	3	4	83	44	39
Class 3	2,914	1,480	1,434	2,623	1,326	1,297	33	16	17	11	6	5	11	6	5	8	5	3	5	3	2	222	118	104
Class 4	2,916	1,524	1,392	2,353	1,235	1,118	198	111	87	7	5	2	9	4	5	15	4	11	14	9	5	320	156	164
Class 5	3,370	1,734	1,636	950	464	486	1,672	920	752	18	10	8	22	15	7	15	7	8	22	15	7	671	303	368
Class 6	7,106	3,536	3,570	39	22	17	3,148	1,686	1,462	126	76	50	146	87	59	160	95	65	186	104	82	3,301	1,466	1,835
<b>Secondary school</b>	<b>55,152</b>	<b>27,324</b>	<b>27,828</b>	<b>0</b>	<b>0</b>	<b>0</b>	<b>6,978</b>	<b>3,601</b>	<b>3,377</b>	<b>10,013</b>	<b>5,177</b>	<b>4,836</b>	<b>5,861</b>	<b>3,053</b>	<b>2,808</b>	<b>5,443</b>	<b>2,668</b>	<b>2,775</b>	<b>4,790</b>	<b>2,294</b>	<b>2,496</b>	<b>22,065</b>	<b>10,529</b>	<b>11,536</b>
Form 1	3,330	1,750	1,580	0	0	0	2,352	1,227	1,125	93	66	27	68	42	26	76	58	18	66	40	26	675	317	358
Form 2	4,780	2,542	2,238	0	0	0	2,381	1,255	1,126	331	226	105	191	121	70	197	118	79	161	92	69	1,519	730	789
Form 3	7,377	3,969	3,408	0	0	0	1,748	897	851	1,248	757	491	483	306	177	492	312	180	444	264	180	2,961	1,432	1,529
Form 4	12,775	6,558	6,217	0	0	0	474	209	265	2,597	1,412	1,185	935	562	373	1,040	569	471	1,013	554	459	6,716	3,252	3,464
Form 5	16,590	7,953	8,637	0	0	0	23	13	10	3,452	1,763	1,689	2,100	1,103	997	2,109	984	1,125	1,917	851	1,066	6,988	3,238	3,750
Form 6	8,522	3,799	4,723	0	0	0	0	0	0	1,623	723	900	1,569	697	872	1,240	496	744	1,081	443	638	3,009	1,440	1,569
Form 7	1,778	753	1,025	0	0	0	0	0	0	669	230	439	515	222	293	289	131	158	108	50	58	197	120	77
<b>Technical/ Vocational</b>	<b>7,023</b>	<b>3,349</b>	<b>3674</b>	<b>0</b>	<b>0</b>	<b>0</b>	<b>0</b>	<b>0</b>	<b>0</b>	<b>607</b>	<b>308</b>	<b>299</b>	<b>1,630</b>	<b>731</b>	<b>899</b>	<b>1,313</b>	<b>539</b>	<b>774</b>	<b>902</b>	<b>421</b>	<b>481</b>	<b>2,571</b>	<b>1,350</b>	<b>1221</b>
Year 1	1,028	493	535	0	0	0	0	0	0	329	163	166	323	143	180	126	55	71	63	29	34	187	103	84
Year 2	2,299	994	1305	0	0	0	0	0	0	222	117	105	731	313	418	419	156	263	260	105	155	667	303	364
Year 3	3,220	1,553	1667	0	0	0	0	0	0	52	26	26	526	249	277	707	294	413	517	249	268	1,418	735	683
Year 4	283	186	97	0	0	0	0	0	0	1	1	0	36	17	19	34	24	10	29	18	11	183	126	57
Year 5	84	55	29	0	0	0	0	0	0	3	1	2	4	2	2	11	4	7	12	7	5	54	41	13
Year 6	109	68	41	0	0	0	0	0	0	0	0	0	10	7	3	16	6	10	21	13	8	62	42	20
<b>University</b>	<b>3,400</b>	<b>1,796</b>	<b>1604</b>	<b>0</b>	<b>0</b>	<b>0</b>	<b>0</b>	<b>0</b>	<b>0</b>	<b>117</b>	<b>49</b>	<b>68</b>	<b>459</b>	<b>180</b>	<b>279</b>	<b>562</b>	<b>218</b>	<b>344</b>	<b>418</b>	<b>207</b>	<b>211</b>	<b>1,844</b>	<b>1,142</b>	<b>702</b>
Year 1	477	219	258	0	0	0	0	0	0	98	40	58	137	58	79	70	33	37	44	20	24	128	68	60
Year 2	610	299	311	0	0	0	0	0	0	14	8	6	144	55	89	118	42	76	69	34	35	265	160	105
Year 3	1,133	608	525	0	0	0	0	0	0	4	0	4	115	46	69	208	79	129	163	88	75	643	395	248
Year 4	618	346	272	0	0	0	0	0	0	0	0	0	47	14	33	104	39	65	77	39	38	390	254	136
Year 5	255	148	107	0	0	0	0	0	0	1	1	0	9	3	6	30	14	16	20	7	13	195	123	72
Year 6	307	176	131	0	0	0	0	0	0	0	0	0	7	4	3	32	11	21	45	19	26	223	142	81
<b>n/s</b>	<b>2,051</b>	<b>1071</b>	<b>980</b>	<b>1450</b>	<b>755</b>	<b>695</b>	<b>41</b>	<b>21</b>	<b>20</b>	<b>59</b>	<b>40</b>	<b>19</b>	<b>57</b>	<b>34</b>	<b>23</b>	<b>38</b>	<b>21</b>	<b>17</b>	<b>42</b>	<b>23</b>	<b>19</b>	<b>362</b>	<b>176</b>	<b>186</b>

Note: Excludes non-residents occupying institutions.

**Table G35: Currently attending school or other education (5 years +) by highest level and grade of schooling completed, 5-years age group and sex**

	Total			5-9 years			10-14 years			15-19 years			20-24 years			25-29 years			30-34 years			35+		
	T	M	F	T	M	F	T	M	F	T	M	F	T	M	F	T	M	F	T	M	F	T	M	F
<b>TOTAL</b>	<b>33,344</b>	<b>17,027</b>	<b>16,317</b>	<b>11,805</b>	<b>6,109</b>	<b>5,696</b>	<b>11,742</b>	<b>6,152</b>	<b>5,590</b>	<b>7,817</b>	<b>3,807</b>	<b>4,010</b>	<b>1,434</b>	<b>682</b>	<b>752</b>	<b>255</b>	<b>136</b>	<b>119</b>	<b>101</b>	<b>55</b>	<b>46</b>	<b>190</b>	<b>86</b>	<b>104</b>
<b>Primary school</b>	<b>16,270</b>	<b>8,527</b>	<b>7,743</b>	<b>11,327</b>	<b>5,864</b>	<b>5,463</b>	<b>4,943</b>	<b>2,663</b>	<b>2,280</b>	<b>0</b>	<b>0</b>	<b>0</b>	<b>0</b>	<b>0</b>	<b>0</b>	<b>0</b>	<b>0</b>	<b>0</b>	<b>0</b>	<b>0</b>	<b>0</b>	<b>0</b>	<b>0</b>	<b>0</b>
Class 1	2,897	1,525	1,372	2,897	1,525	1,372	0	0	0	0	0	0	0	0	0	0	0	0	0	0	0	0	0	0
Class 2	2,504	1,312	1,192	2,504	1,312	1,192	0	0	0	0	0	0	0	0	0	0	0	0	0	0	0	0	0	0
Class 3	2,626	1,328	1,298	2,601	1,315	1,286	25	13	12	0	0	0	0	0	0	0	0	0	0	0	0	0	0	0
Class 4	2,532	1,334	1,198	2,342	1,230	1,112	190	104	86	0	0	0	0	0	0	0	0	0	0	0	0	0	0	0
Class 5	2,601	1,370	1,231	944	460	484	1,657	910	747	0	0	0	0	0	0	0	0	0	0	0	0	0	0	0
Class 6	3,110	1,658	1,452	39	22	17	3,071	1,636	1,435	0	0	0	0	0	0	0	0	0	0	0	0	0	0	0
<b>Secondary school</b>	<b>14,368</b>	<b>7,194</b>	<b>7,174</b>	<b>0</b>	<b>0</b>	<b>0</b>	<b>6,791</b>	<b>3,485</b>	<b>3,306</b>	<b>7,212</b>	<b>3,517</b>	<b>3,695</b>	<b>365</b>	<b>192</b>	<b>173</b>	<b>0</b>	<b>0</b>	<b>0</b>	<b>0</b>	<b>0</b>	<b>0</b>	<b>0</b>	<b>0</b>	<b>0</b>
Form 1	2,313	1,201	1,112	0	0	0	2,299	1,193	1,106	14	8	6	0	0	0	0	0	0	0	0	0	0	0	0
Form 2	2,424	1,278	1,146	0	0	0	2,326	1,219	1,107	98	59	39	0	0	0	0	0	0	0	0	0	0	0	0
Form 3	2,430	1,277	1,153	0	0	0	1,695	865	830	735	412	323	0	0	0	0	0	0	0	0	0	0	0	0
Form 4	2,352	1,168	1,184	0	0	0	453	198	255	1,899	970	929	0	0	0	0	0	0	0	0	0	0	0	0
Form 5	2,639	1,316	1,323	0	0	0	18	10	8	2,575	1,274	1,301	46	32	14	0	0	0	0	0	0	0	0	0
Form 6	1,491	678	813	0	0	0	0	0	0	1,335	598	737	156	80	76	0	0	0	0	0	0	0	0	0
Form 7	719	276	443	0	0	0	0	0	0	556	196	360	163	80	83	0	0	0	0	0	0	0	0	0
<b>Technical/ Vocational</b>	<b>1,543</b>	<b>740</b>	<b>803</b>	<b>0</b>	<b>0</b>	<b>0</b>	<b>0</b>	<b>0</b>	<b>0</b>	<b>494</b>	<b>243</b>	<b>251</b>	<b>780</b>	<b>368</b>	<b>412</b>	<b>149</b>	<b>80</b>	<b>69</b>	<b>42</b>	<b>20</b>	<b>22</b>	<b>78</b>	<b>29</b>	<b>49</b>
Year 1	551	259	292	0	0	0	0	0	0	290	136	154	210	93	117	32	19	13	9	3	6	10	8	2
Year 2	604	274	330	0	0	0	0	0	0	168	88	80	360	152	208	46	22	24	10	4	6	20	8	12
Year 3	342	181	161	0	0	0	0	0	0	34	18	16	188	110	78	59	33	26	19	11	8	42	9	33
Year 4	28	20	8	0	0	0	0	0	0	0	0	0	18	11	7	5	5	0	2	1	1	3	3	0
Year 5	8	3	5	0	0	0	0	0	0	2	1	1	2	1	1	2	0	2	1	0	1	1	1	0
Year 6	10	3	7	0	0	0	0	0	0	0	0	0	2	1	1	5	1	4	1	1	0	2	0	2
<b>University</b>	<b>661</b>	<b>308</b>	<b>353</b>	<b>0</b>	<b>0</b>	<b>0</b>	<b>0</b>	<b>0</b>	<b>0</b>	<b>104</b>	<b>41</b>	<b>63</b>	<b>287</b>	<b>120</b>	<b>167</b>	<b>104</b>	<b>56</b>	<b>48</b>	<b>58</b>	<b>35</b>	<b>23</b>	<b>108</b>	<b>56</b>	<b>52</b>
Year 1	254	113	141	0	0	0	0	0	0	88	32	56	105	47	58	32	17	15	9	6	3	20	11	9
Year 2	191	94	97	0	0	0	0	0	0	13	8	5	100	42	58	27	15	12	13	8	5	38	21	17
Year 3	147	74	73	0	0	0	0	0	0	2	0	2	58	24	34	29	17	12	27	16	11	31	17	14
Year 4	42	15	27	0	0	0	0	0	0	0	0	0	15	4	11	12	5	7	4	3	1	11	3	8
Year 5	18	6	12	0	0	0	0	0	0	1	1	0	6	2	4	4	2	2	3	0	3	4	1	3
Year 6	9	6	3	0	0	0	0	0	0	0	0	0	3	1	2	0	0	0	2	2	0	4	3	1
<b>n/s</b>	<b>502</b>	<b>258</b>	<b>244</b>	<b>478</b>	<b>245</b>	<b>233</b>	<b>8</b>	<b>4</b>	<b>4</b>	<b>7</b>	<b>6</b>	<b>1</b>	<b>2</b>	<b>2</b>	<b>0</b>	<b>2</b>	<b>0</b>	<b>2</b>	<b>1</b>	<b>0</b>	<b>1</b>	<b>4</b>	<b>1</b>	<b>3</b>

Note: Excludes non-residents occupying institutions.

**Table G36: Not currently attending school or other education (5 years +) by highest level and grade of schooling completed, 5-years age group and sex**

	Total			5-9 years			10-14 years			15-19 years			20-24 years			25-29 years			30-34 years			35+		
	T	M	F	T	M	F	T	M	F	T	M	F	T	M	F	T	M	F	T	M	F	T	M	F
<b>TOTAL Primary school</b>	<b>56,204</b>	<b>27,741</b>	<b>28,463</b>	<b>1,065</b>	<b>562</b>	<b>503</b>	<b>339</b>	<b>208</b>	<b>131</b>	<b>3,148</b>	<b>1,867</b>	<b>1,281</b>	<b>6,769</b>	<b>3,432</b>	<b>3,337</b>	<b>7,308</b>	<b>3,427</b>	<b>3,881</b>	<b>6,287</b>	<b>3,025</b>	<b>3,262</b>	<b>31,283</b>	<b>15,217</b>	<b>16,066</b>
	<b>5,652</b>	<b>2,701</b>	<b>2,951</b>	<b>93</b>	<b>52</b>	<b>41</b>	<b>119</b>	<b>75</b>	<b>44</b>	<b>169</b>	<b>100</b>	<b>69</b>	<b>196</b>	<b>116</b>	<b>80</b>	<b>207</b>	<b>117</b>	<b>90</b>	<b>236</b>	<b>135</b>	<b>101</b>	<b>4,631</b>	<b>2,106</b>	<b>2,525</b>
Class 1	87	51	36	34	24	10	4	1	3	2	0	2	5	2	3	6	4	2	2	1	1	34	19	15
Class 2	128	66	62	20	8	12	7	4	3	5	3	2	3	2	1	3	2	1	7	3	4	83	44	39
Class 3	288	152	136	22	11	11	8	3	5	11	6	5	11	6	5	8	5	3	5	3	2	222	118	104
Class 4	384	190	194	11	5	6	8	7	1	7	5	2	9	4	5	15	4	11	14	9	5	320	156	164
Class 5	769	364	405	6	4	2	15	10	5	18	10	8	22	15	7	15	7	8	22	15	7	671	303	368
Class 6	3,996	1,878	2,118	0	0	0	77	50	27	126	76	50	146	87	59	160	95	65	186	104	82	3,301	1,466	1,835
<b>Secondary school</b>	<b>40,784</b>	<b>20,130</b>	<b>20,654</b>	<b>0</b>	<b>0</b>	<b>0</b>	<b>187</b>	<b>116</b>	<b>71</b>	<b>2,801</b>	<b>1,660</b>	<b>1,141</b>	<b>5,496</b>	<b>2,861</b>	<b>2,635</b>	<b>5,443</b>	<b>2,668</b>	<b>2,775</b>	<b>4,790</b>	<b>2,294</b>	<b>2,496</b>	<b>22,065</b>	<b>10,529</b>	<b>11,536</b>
Form 1	1,017	549	468	0	0	0	53	34	19	79	58	21	68	42	26	76	58	18	66	40	26	675	317	358
Form 2	2,356	1,264	1,092	0	0	0	55	36	19	233	167	66	191	121	70	197	118	79	161	92	69	1,519	730	789
Form 3	4,947	2,692	2,255	0	0	0	53	32	21	513	345	168	483	306	177	492	312	180	444	264	180	2,961	1,432	1,529
Form 4	10,423	5,390	5,033	0	0	0	21	11	10	698	442	256	935	562	373	1,040	569	471	1,013	554	459	6,716	3,252	3,464
Form 5	13,951	6,637	7,314	0	0	0	5	3	2	877	489	388	2,054	1,071	983	2,109	984	1,125	1,917	851	1,066	6,988	3,238	3,750
Form 6	7,031	3,121	3,910	0	0	0	0	0	0	288	125	163	1,413	617	796	1,240	496	744	1,081	443	638	3,009	1,440	1,569
Form 7	1,059	477	582	0	0	0	0	0	0	113	34	79	352	142	210	289	131	158	108	50	58	197	120	77
<b>Technical/Vocational</b>	<b>5,480</b>	<b>2,609</b>	<b>2,871</b>	<b>0</b>	<b>0</b>	<b>0</b>	<b>0</b>	<b>0</b>	<b>0</b>	<b>113</b>	<b>65</b>	<b>48</b>	<b>850</b>	<b>363</b>	<b>487</b>	<b>1,164</b>	<b>459</b>	<b>705</b>	<b>860</b>	<b>401</b>	<b>459</b>	<b>2,493</b>	<b>1,321</b>	<b>1,172</b>
Year 1	477	234	243	0	0	0	0	0	0	39	27	12	113	50	63	94	36	58	54	26	28	177	95	82
Year 2	1,695	720	975	0	0	0	0	0	0	54	29	25	371	161	210	373	134	239	250	101	149	647	295	352
Year 3	2,878	1,372	1,506	0	0	0	0	0	0	18	8	10	338	139	199	648	261	387	498	238	260	1,376	726	650
Year 4	255	166	89	0	0	0	0	0	0	1	1	0	18	6	12	29	19	10	27	17	10	180	123	57
Year 5	76	52	24	0	0	0	0	0	0	1	0	1	2	1	1	9	4	5	11	7	4	53	40	13
Year 6	99	65	34	0	0	0	0	0	0	0	0	0	8	6	2	11	5	6	20	12	8	60	42	18
<b>University</b>	<b>2,739</b>	<b>1,488</b>	<b>1,251</b>	<b>0</b>	<b>0</b>	<b>0</b>	<b>0</b>	<b>0</b>	<b>0</b>	<b>13</b>	<b>8</b>	<b>5</b>	<b>172</b>	<b>60</b>	<b>112</b>	<b>458</b>	<b>162</b>	<b>296</b>	<b>360</b>	<b>172</b>	<b>188</b>	<b>1,736</b>	<b>1,086</b>	<b>650</b>
Year 1	223	106	117	0	0	0	0	0	0	10	8	2	32	11	21	38	16	22	35	14	21	108	57	51
Year 2	419	205	214	0	0	0	0	0	0	1	0	1	44	13	31	91	27	64	56	26	30	227	139	88
Year 3	986	534	452	0	0	0	0	0	0	2	0	2	57	22	35	179	62	117	136	72	64	612	378	234
Year 4	576	331	245	0	0	0	0	0	0	0	0	0	32	10	22	92	34	58	73	36	37	379	251	128
Year 5	237	142	95	0	0	0	0	0	0	0	0	0	3	1	2	26	12	14	17	7	10	191	122	69
Year 6	298	170	128	0	0	0	0	0	0	0	0	0	4	3	1	32	11	21	43	17	26	219	139	80
<b>n/s</b>	<b>1,549</b>	<b>813</b>	<b>736</b>	<b>972</b>	<b>510</b>	<b>462</b>	<b>33</b>	<b>17</b>	<b>16</b>	<b>52</b>	<b>34</b>	<b>18</b>	<b>55</b>	<b>32</b>	<b>23</b>	<b>36</b>	<b>21</b>	<b>15</b>	<b>41</b>	<b>23</b>	<b>18</b>	<b>358</b>	<b>175</b>	<b>183</b>

Note: Excludes non-residents occupying institutions.

Table G37: Qualification achieved (5 years +) by sex, division, district, village, urban/rural area and Greater Nuku'alofa

Village	Total			No Qualification*			Secondary School Certificate**			Technical Vocational and Professional Qualification***			Undergraduate Degree			Post Graduate Certificate^			Other qualification^^		
	Total	M	F	Total	M	F	Total	M	F	Total	M	F	Total	M	F	Total	M	F	Total	M	F
<b>Total</b>	<b>88,156</b>	<b>44,040</b>	<b>44,116</b>	<b>60,056</b>	<b>30,839</b>	<b>29,217</b>	<b>19,926</b>	<b>9,143</b>	<b>10,783</b>	<b>6,136</b>	<b>2,923</b>	<b>3,213</b>	<b>1,462</b>	<b>792</b>	<b>670</b>	<b>501</b>	<b>300</b>	<b>201</b>	<b>75</b>	<b>43</b>	<b>32</b>
<b>Tongatapu</b>	<b>64,315</b>	<b>31,991</b>	<b>32,324</b>	<b>42,087</b>	<b>21,484</b>	<b>20,603</b>	<b>15,474</b>	<b>7,163</b>	<b>8,311</b>	<b>4,997</b>	<b>2,358</b>	<b>2,639</b>	<b>1,244</b>	<b>676</b>	<b>568</b>	<b>459</b>	<b>278</b>	<b>181</b>	<b>54</b>	<b>32</b>	<b>22</b>
<b>Kolofo'ou</b>	<b>16,276</b>	<b>8,124</b>	<b>8,152</b>	<b>9,980</b>	<b>5,055</b>	<b>4,925</b>	<b>4,076</b>	<b>1,971</b>	<b>2,105</b>	<b>1,573</b>	<b>734</b>	<b>839</b>	<b>455</b>	<b>247</b>	<b>208</b>	<b>174</b>	<b>105</b>	<b>69</b>	<b>18</b>	<b>12</b>	<b>6</b>
Kolofo'ou	7,741	3,881	3,860	4,408	2,252	2,156	2,081	998	1,083	844	406	438	291	155	136	109	65	44	8	5	3
Ma'ufanga	6,370	3,180	3,190	4,100	2,062	2,038	1,509	739	770	589	273	316	122	71	51	45	31	14	5	4	1
Nukunukumotu	17	9	8	10	4	6	7	5	2	0	0	0	0	0	0	0	0	0	0	0	0
'Oneata Island	0	0	0	0	0	0	0	0	0	0	0	0	0	0	0	0	0	0	0	0	0
Popua	1,640	804	836	1,039	527	512	413	196	217	126	50	76	39	20	19	20	9	11	3	2	1
Tukutonga	474	229	245	409	201	208	52	24	28	11	3	8	0	0	0	0	0	0	2	1	1
Pangaimotu	14	9	5	7	5	2	4	2	2	2	2	0	1	0	1	0	0	0	0	0	0
Fafaa Island	18	10	8	5	2	3	10	7	3	1	0	1	2	1	1	0	0	0	0	0	0
'Onevai Island	0	0	0	0	0	0	0	0	0	0	0	0	0	0	0	0	0	0	0	0	0
'Ata Island	2	2	0	2	2	0	0	0	0	0	0	0	0	0	0	0	0	0	0	0	0
Velitoa Hahake	0	0	0	0	0	0	0	0	0	0	0	0	0	0	0	0	0	0	0	0	0
Velitoa Hihifo	0	0	0	0	0	0	0	0	0	0	0	0	0	0	0	0	0	0	0	0	0
<b>Kolomotu'a</b>	<b>14,677</b>	<b>7,288</b>	<b>7,389</b>	<b>8,590</b>	<b>4,343</b>	<b>4,247</b>	<b>3,990</b>	<b>1,880</b>	<b>2,110</b>	<b>1,508</b>	<b>728</b>	<b>780</b>	<b>411</b>	<b>231</b>	<b>180</b>	<b>167</b>	<b>101</b>	<b>66</b>	<b>11</b>	<b>5</b>	<b>6</b>
Kolomotu'a	6,761	3,326	3,435	3,762	1,892	1,870	1,871	876	995	807	378	429	218	121	97	96	57	39	7	2	5
Haveluloto	2,940	1,471	1,469	1,746	905	841	798	371	427	307	143	164	66	39	27	22	12	10	1	1	0
Tofoa	3,042	1,524	1,518	1,751	897	854	927	442	485	231	111	120	94	51	43	36	21	15	3	2	1
Hofoa	848	410	438	643	316	327	155	70	85	35	17	18	12	5	7	3	2	1	0	0	0
Puke	620	309	311	448	212	236	126	74	52	43	21	22	3	2	1	0	0	0	0	0	0
Sia'atoutai	466	248	218	240	121	119	113	47	66	85	58	27	18	13	5	10	9	1	0	0	0
<b>Vaini</b>	<b>11,004</b>	<b>5,477</b>	<b>5,527</b>	<b>7,464</b>	<b>3,797</b>	<b>3,667</b>	<b>2,621</b>	<b>1,237</b>	<b>1,384</b>	<b>694</b>	<b>324</b>	<b>370</b>	<b>159</b>	<b>79</b>	<b>80</b>	<b>54</b>	<b>32</b>	<b>22</b>	<b>12</b>	<b>8</b>	<b>4</b>
Vaini	2,774	1,428	1,346	1,864	991	873	651	315	336	196	85	111	42	22	20	16	12	4	5	3	2
Malapo	590	311	279	388	197	191	141	78	63	51	31	20	8	4	4	2	1	1	0	0	0
Longoteme	510	264	246	409	214	195	84	45	39	15	4	11	2	1	1	0	0	0	0	0	0
Folaha	757	353	404	535	250	285	204	93	111	16	8	8	2	2	0	0	0	0	0	0	0
Nukuhetulu	305	144	161	254	121	133	34	16	18	15	7	8	2	0	2	0	0	0	0	0	0
Veitongo	1,079	540	539	786	400	386	227	108	119	50	21	29	6	4	2	5	4	1	5	3	2
Ha'ateiho	2,204	1,074	1,130	1,337	683	654	627	275	352	165	78	87	58	31	27	17	7	10	0	0	0
Pea	1,760	862	898	1,179	592	587	407	188	219	129	63	66	31	10	21	12	7	5	2	2	0
Tokomololo	1,025	501	524	712	349	363	246	119	127	57	27	30	8	5	3	2	1	1	0	0	0

Village	Total			No Qualification*			Secondary School Certificate**			Technical Vocational and Professional Qualification***			Undergraduate Degree			Post Graduate Certificate^			Other qualification^^		
	Total	M	F	Total	M	F	Total	M	F	Total	M	F	Total	M	F	Total	M	F	Total	M	F
<b>Tatakamotonga</b>	<b>6,116</b>	<b>3,073</b>	<b>3,043</b>	<b>4,382</b>	<b>2,239</b>	<b>2,143</b>	<b>1,281</b>	<b>589</b>	<b>692</b>	<b>361</b>	<b>192</b>	<b>169</b>	<b>69</b>	<b>39</b>	<b>30</b>	<b>18</b>	<b>10</b>	<b>8</b>	<b>5</b>	<b>4</b>	<b>1</b>
Tatakamotonga	1,484	741	743	1,054	557	497	331	131	200	81	42	39	12	7	5	4	3	1	2	1	1
Holonga	483	257	226	344	183	161	102	53	49	29	15	14	5	3	2	2	2	0	1	1	0
Pelehake	693	337	356	458	237	221	180	70	110	48	26	22	4	2	2	2	1	1	1	1	0
Fua'amotu	1,464	756	708	1,008	501	507	294	163	131	113	66	47	40	22	18	8	3	5	1	1	0
Nakolo	409	201	208	321	160	161	68	31	37	19	10	9	1	0	1	0	0	0	0	0	0
Ha'asini/Hamula	705	345	360	542	271	271	143	63	80	17	8	9	3	3	0	0	0	0	0	0	0
Lavengatonga	341	161	180	270	121	149	54	31	23	14	8	6	3	1	2	0	0	0	0	0	0
Haveluliku	152	86	66	121	68	53	18	10	8	12	7	5	1	1	0	0	0	0	0	0	0
Fatumu	385	189	196	264	141	123	91	37	54	28	10	18	0	0	0	2	1	1	0	0	0
<b>Lapaha</b>	<b>6,213</b>	<b>3,079</b>	<b>3,134</b>	<b>4,747</b>	<b>2,471</b>	<b>2,276</b>	<b>1,112</b>	<b>450</b>	<b>662</b>	<b>302</b>	<b>126</b>	<b>176</b>	<b>43</b>	<b>25</b>	<b>18</b>	<b>8</b>	<b>7</b>	<b>1</b>	<b>1</b>	<b>0</b>	<b>1</b>
Lapaha	1,729	850	879	1,266	653	613	322	140	182	123	44	79	17	12	5	1	1	0	0	0	0
Talasiu	229	101	128	186	87	99	37	13	24	6	1	5	0	0	0	0	0	0	0	0	0
Hoi	382	201	181	314	170	144	52	23	29	14	7	7	1	1	0	0	0	0	1	0	1
Nukuleka	224	109	115	181	94	87	38	14	24	5	1	4	0	0	0	0	0	0	0	0	0
Makaunga	326	163	163	240	124	116	68	31	37	15	6	9	1	1	0	2	1	1	0	0	0
Talafo'ou	340	164	176	241	123	118	75	31	44	20	8	12	2	0	2	2	2	0	0	0	0
Manuka	279	149	130	227	134	93	42	12	30	10	3	7	0	0	0	0	0	0	0	0	0
Navutoka	661	307	354	517	240	277	119	54	65	17	8	9	8	5	3	0	0	0	0	0	0
Kolonga	1,003	493	510	785	407	378	166	61	105	42	20	22	9	4	5	1	1	0	0	0	0
Afa	334	173	161	273	152	121	48	14	34	12	6	6	0	0	0	1	1	0	0	0	0
Niutoua	638	334	304	465	260	205	130	50	80	37	21	16	5	2	3	1	1	0	0	0	0
'Eueiki	67	34	33	52	27	25	14	6	8	1	1	0	0	0	0	0	0	0	0	0	0
Fukave	1	1	0	0	0	0	1	1	0	0	0	0	0	0	0	0	0	0	0	0	0
<b>Nukunuku</b>	<b>6,596</b>	<b>3,265</b>	<b>3,331</b>	<b>4,577</b>	<b>2,374</b>	<b>2,203</b>	<b>1,563</b>	<b>684</b>	<b>879</b>	<b>342</b>	<b>146</b>	<b>196</b>	<b>78</b>	<b>40</b>	<b>38</b>	<b>30</b>	<b>18</b>	<b>12</b>	<b>6</b>	<b>3</b>	<b>3</b>
Nukunuku	1,538	765	773	1,052	543	509	367	162	205	101	49	52	11	7	4	7	4	3	0	0	0
Matahau	520	253	267	380	193	187	128	57	71	10	2	8	2	1	1	0	0	0	0	0	0
Matafonua	141	69	72	103	52	51	30	15	15	7	2	5	0	0	0	0	0	0	1	0	1
Fatai	259	128	131	183	93	90	44	20	24	25	12	13	6	3	3	1	0	1	0	0	0
Lakepa	310	149	161	202	109	93	79	25	54	17	8	9	8	4	4	3	2	1	1	1	0
Vaotu'u	404	202	202	267	141	126	116	54	62	17	6	11	3	0	3	1	1	0	0	0	0
'Utulau	591	301	290	405	218	187	130	56	74	41	20	21	8	4	4	7	3	4	0	0	0
Ha'alalo	387	195	192	302	157	145	67	28	39	14	6	8	2	2	0	1	1	0	1	1	0

Village	Total			No Qualification*			Secondary School Certificate**			Technical Vocational and Professional Qualification***			Undergraduate Degree			Post Graduate Certificate^			Other qualification^^		
	Total	M	F	Total	M	F	Total	M	F	Total	M	F	Total	M	F	Total	M	F	Total	M	F
Ha'akame	607	313	294	439	239	200	138	61	77	24	10	14	4	2	2	1	1	0	1	0	1
Houma	1,839	890	949	1,244	629	615	464	206	258	86	31	55	34	17	17	9	6	3	2	1	1
<b>Kolovai</b>	<b>3,433</b>	<b>1,685</b>	<b>1,748</b>	<b>2,347</b>	<b>1,205</b>	<b>1,142</b>	<b>831</b>	<b>352</b>	<b>479</b>	<b>217</b>	<b>108</b>	<b>109</b>	<b>29</b>	<b>15</b>	<b>14</b>	<b>8</b>	<b>5</b>	<b>3</b>	<b>1</b>	<b>0</b>	<b>1</b>
Kolovai	515	229	286	322	151	171	158	63	95	29	11	18	6	4	2	0	0	0	0	0	0
Te'ekiu	472	242	230	327	176	151	113	51	62	28	12	16	1	1	0	3	2	1	0	0	0
Masilamea	209	104	105	150	76	74	35	15	20	21	11	10	2	2	0	1	0	1	0	0	0
Fahefa	340	179	161	252	139	113	62	28	34	23	11	12	3	1	2	0	0	0	0	0	0
Ha'utu	155	69	86	118	50	68	24	10	14	12	9	3	0	0	0	0	0	0	1	0	1
Kala'au	106	51	55	77	42	35	23	7	16	5	2	3	1	0	1	0	0	0	0	0	0
Fo'ui	475	239	236	328	169	159	122	56	66	21	11	10	3	2	1	1	1	0	0	0	0
Ha'avakatolo	228	115	113	114	60	54	86	42	44	16	8	8	11	4	7	1	1	0	0	0	0
'Ahau	323	163	160	211	115	96	89	36	53	21	11	10	0	0	0	2	1	1	0	0	0
Kanokupolu	263	122	141	167	82	85	79	29	50	16	10	6	1	1	0	0	0	0	0	0	0
Ha'atafu	189	90	99	145	71	74	26	11	15	17	8	9	1	0	1	0	0	0	0	0	0
'Atataa Island	158	82	76	136	74	62	14	4	10	8	4	4	0	0	0	0	0	0	0	0	0
<b>Vava'u</b>	<b>12,759</b>	<b>6,416</b>	<b>6,343</b>	<b>9,250</b>	<b>4,832</b>	<b>4,418</b>	<b>2,701</b>	<b>1,193</b>	<b>1,508</b>	<b>636</b>	<b>304</b>	<b>332</b>	<b>133</b>	<b>69</b>	<b>64</b>	<b>29</b>	<b>14</b>	<b>15</b>	<b>10</b>	<b>4</b>	<b>6</b>
<b>Neiafu</b>	<b>4,910</b>	<b>2,444</b>	<b>2,466</b>	<b>3,180</b>	<b>1,668</b>	<b>1,512</b>	<b>1,242</b>	<b>537</b>	<b>705</b>	<b>363</b>	<b>173</b>	<b>190</b>	<b>94</b>	<b>52</b>	<b>42</b>	<b>22</b>	<b>11</b>	<b>11</b>	<b>9</b>	<b>3</b>	<b>6</b>
Neiafu	3,444	1,732	1,712	2,172	1,153	1,019	882	389	493	293	141	152	71	37	34	17	9	8	9	3	6
Makave	370	170	200	221	105	116	120	49	71	20	10	10	7	4	3	2	2	0	0	0	0
Toula	356	176	180	202	102	100	112	50	62	25	14	11	15	10	5	2	0	2	0	0	0
'Utui	259	125	134	207	107	100	47	18	29	4	0	4	0	0	0	1	0	1	0	0	0
Ofu island	136	70	66	117	60	57	10	6	4	8	3	5	1	1	0	0	0	0	0	0	0
Okoa	229	113	116	175	98	77	50	14	36	4	1	3	0	0	0	0	0	0	0	0	0
'Olo'ua	116	58	58	86	43	43	21	11	10	9	4	5	0	0	0	0	0	0	0	0	0
Kenutu	0	0	0	0	0	0	0	0	0	0	0	0	0	0	0	0	0	0	0	0	0
<b>Pangaimotu</b>	<b>1,131</b>	<b>577</b>	<b>554</b>	<b>902</b>	<b>466</b>	<b>436</b>	<b>177</b>	<b>86</b>	<b>91</b>	<b>46</b>	<b>22</b>	<b>24</b>	<b>6</b>	<b>3</b>	<b>3</b>	<b>0</b>	<b>0</b>	<b>0</b>	<b>0</b>	<b>0</b>	<b>0</b>
Pangaimotu	556	283	273	444	232	212	83	38	45	25	12	13	4	1	3	0	0	0	0	0	0
'Utulei	115	62	53	67	37	30	45	23	22	3	2	1	0	0	0	0	0	0	0	0	0
Nga'unoho	186	98	88	161	84	77	20	11	9	3	1	2	2	2	0	0	0	0	0	0	0
'Utungake	271	132	139	228	111	117	29	14	15	14	7	7	0	0	0	0	0	0	0	0	0
Tapana Island	3	2	1	2	2	0	0	0	0	1	0	1	0	0	0	0	0	0	0	0	0

Village	Total			No Qualification*			Secondary School Certificate**			Technical Vocational and Professional Qualification***			Undergraduate Degree			Post Graduate Certificate^			Other qualification^^		
	Total	M	F	Total	M	F	Total	M	F	Total	M	F	Total	M	F	Total	M	F	Total	M	F
<b>Hahake</b>	<b>1,995</b>	<b>983</b>	<b>1,012</b>	<b>1,524</b>	<b>787</b>	<b>737</b>	<b>395</b>	<b>160</b>	<b>235</b>	<b>67</b>	<b>31</b>	<b>36</b>	<b>8</b>	<b>5</b>	<b>3</b>	<b>1</b>	<b>0</b>	<b>1</b>	<b>0</b>	<b>0</b>	<b>0</b>
Ha'alaufuli	365	182	183	278	142	136	85	38	47	2	2	0	0	0	0	0	0	0	0	0	0
Ha'akio	119	55	64	83	39	44	31	14	17	5	2	3	0	0	0	0	0	0	0	0	0
Houma	113	56	57	80	44	36	22	6	16	10	5	5	1	1	0	0	0	0	0	0	0
Mangia	92	41	51	75	34	41	15	6	9	1	1	0	1	0	1	0	0	0	0	0	0
Ta'anea	617	297	320	468	242	226	130	50	80	16	4	12	3	1	2	0	0	0	0	0	0
Tu'anekevile	420	212	208	334	175	159	58	23	35	25	12	13	2	2	0	1	0	1	0	0	0
Koloa	171	88	83	127	68	59	42	19	23	2	1	1	0	0	0	0	0	0	0	0	0
Holeva	98	52	46	79	43	36	12	4	8	6	4	2	1	1	0	0	0	0	0	0	0
<b>Leimatu'a</b>	<b>2,060</b>	<b>1,044</b>	<b>1,016</b>	<b>1,539</b>	<b>794</b>	<b>745</b>	<b>450</b>	<b>222</b>	<b>228</b>	<b>58</b>	<b>24</b>	<b>34</b>	<b>12</b>	<b>4</b>	<b>8</b>	<b>1</b>	<b>0</b>	<b>1</b>	<b>0</b>	<b>0</b>	<b>0</b>
Leimatu'a	925	456	469	692	336	356	207	108	99	21	12	9	4	0	4	1	0	1	0	0	0
Holonga	391	225	166	274	165	109	99	54	45	16	5	11	2	1	1	0	0	0	0	0	0
Feletoa	320	149	171	261	129	132	49	16	33	5	1	4	5	3	2	0	0	0	0	0	0
Mataika	424	214	210	312	164	148	95	44	51	16	6	10	1	0	1	0	0	0	0	0	0
<b>Hihifo</b>	<b>1,808</b>	<b>934</b>	<b>874</b>	<b>1,409</b>	<b>756</b>	<b>653</b>	<b>325</b>	<b>143</b>	<b>182</b>	<b>64</b>	<b>31</b>	<b>33</b>	<b>8</b>	<b>3</b>	<b>5</b>	<b>2</b>	<b>1</b>	<b>1</b>	<b>0</b>	<b>0</b>	<b>0</b>
Longomapu	533	269	264	419	216	203	85	39	46	25	12	13	3	1	2	1	1	0	0	0	0
Taoa	412	204	208	302	152	150	99	45	54	11	7	4	0	0	0	0	0	0	0	0	0
Tefisi	510	265	245	403	224	179	87	33	54	16	7	9	4	1	3	0	0	0	0	0	0
Vaimalo	81	42	39	60	33	27	13	6	7	7	3	4	0	0	0	1	0	1	0	0	0
Tu'anuku	272	154	118	225	131	94	41	20	21	5	2	3	1	1	0	0	0	0	0	0	0
<b>Motu</b>	<b>855</b>	<b>434</b>	<b>421</b>	<b>696</b>	<b>361</b>	<b>335</b>	<b>112</b>	<b>45</b>	<b>67</b>	<b>38</b>	<b>23</b>	<b>15</b>	<b>5</b>	<b>2</b>	<b>3</b>	<b>3</b>	<b>2</b>	<b>1</b>	<b>1</b>	<b>1</b>	<b>0</b>
Kapa	59	29	30	50	28	22	8	1	7	1	0	1	0	0	0	0	0	0	0	0	0
Falevai	99	48	51	83	40	43	7	2	5	7	4	3	1	1	0	1	1	0	0	0	0
'Otea	109	53	56	98	48	50	9	4	5	2	1	1	0	0	0	0	0	0	0	0	0
Lape	20	9	11	14	7	7	4	1	3	2	1	1	0	0	0	0	0	0	0	0	0
Matamaka	129	63	66	111	57	54	16	5	11	2	1	1	0	0	0	0	0	0	0	0	0
Nuapapu	112	57	55	104	54	50	3	0	3	5	3	2	0	0	0	0	0	0	0	0	0
Ovaka	74	35	39	42	22	20	24	9	15	6	3	3	0	0	0	2	1	1	0	0	0
Taunga	32	16	16	27	13	14	5	3	2	0	0	0	0	0	0	0	0	0	0	0	0
Hunga	203	112	91	162	87	75	31	18	13	6	5	1	3	1	2	0	0	0	1	1	0
Foeata	6	4	2	2	2	0	3	1	2	1	1	0	0	0	0	0	0	0	0	0	0
Vaka'eitu	0	0	0	0	0	0	0	0	0	0	0	0	0	0	0	0	0	0	0	0	0
Mounu	2	1	1	0	0	0	1	0	1	1	1	0	0	0	0	0	0	0	0	0	0



Village	Total			No Qualification*			Secondary School Certificate**			Technical Vocational and Professional Qualification***			Undergraduate Degree			Post Graduate Certificate^			Other qualification^^		
	Total	M	F	Total	M	F	Total	M	F	Total	M	F	Total	M	F	Total	M	F	Total	M	F
'Eu'eiki	2	1	1	0	0	0	0	0	0	2	1	1	0	0	0	0	0	0	0	0	0
Mala	1	1	0	0	0	0	1	1	0	0	0	0	0	0	0	0	0	0	0	0	0
Fofoa	7	5	2	3	3	0	0	0	0	3	2	1	1	0	1	0	0	0	0	0	0
<b>Ha'apai</b>	<b>5,680</b>	<b>2,917</b>	<b>2,763</b>	<b>4,488</b>	<b>2,351</b>	<b>2,137</b>	<b>918</b>	<b>412</b>	<b>506</b>	<b>234</b>	<b>132</b>	<b>102</b>	<b>30</b>	<b>18</b>	<b>12</b>	<b>4</b>	<b>1</b>	<b>3</b>	<b>6</b>	<b>3</b>	<b>3</b>
<b>Pangai</b>	<b>2,145</b>	<b>1,104</b>	<b>1,041</b>	<b>1,491</b>	<b>781</b>	<b>710</b>	<b>492</b>	<b>233</b>	<b>259</b>	<b>131</b>	<b>72</b>	<b>59</b>	<b>25</b>	<b>15</b>	<b>10</b>	<b>2</b>	<b>1</b>	<b>1</b>	<b>4</b>	<b>2</b>	<b>2</b>
Pangai	1,078	586	492	712	389	323	268	136	132	72	45	27	20	13	7	2	1	1	4	2	2
Hihifo	748	376	372	526	283	243	180	76	104	38	15	23	4	2	2	0	0	0	0	0	0
Holopeka	127	58	69	93	42	51	25	12	13	8	4	4	1	0	1	0	0	0	0	0	0
Koulo	192	84	108	160	67	93	19	9	10	13	8	5	0	0	0	0	0	0	0	0	0
<b>Foa</b>	<b>1,128</b>	<b>557</b>	<b>571</b>	<b>886</b>	<b>455</b>	<b>431</b>	<b>215</b>	<b>89</b>	<b>126</b>	<b>24</b>	<b>11</b>	<b>13</b>	<b>1</b>	<b>1</b>	<b>0</b>	<b>1</b>	<b>0</b>	<b>1</b>	<b>1</b>	<b>1</b>	<b>0</b>
Fangale'ounga	141	66	75	112	51	61	28	14	14	1	1	0	0	0	0	0	0	0	0	0	0
Fotua	179	87	92	150	79	71	28	8	20	1	0	1	0	0	0	0	0	0	0	0	0
Lotofoa	356	183	173	292	155	137	54	24	30	10	4	6	0	0	0	0	0	0	0	0	0
Faleloa	279	131	148	211	104	107	54	20	34	11	5	6	1	1	0	1	0	1	1	1	0
Ha'afakahenga	88	45	43	49	25	24	39	20	19	0	0	0	0	0	0	0	0	0	0	0	0
Ha'ateiho Si'i	85	45	40	72	41	31	12	3	9	1	1	0	0	0	0	0	0	0	0	0	0
<b>Lulunga</b>	<b>885</b>	<b>476</b>	<b>409</b>	<b>784</b>	<b>422</b>	<b>362</b>	<b>69</b>	<b>31</b>	<b>38</b>	<b>30</b>	<b>22</b>	<b>8</b>	<b>2</b>	<b>1</b>	<b>1</b>	<b>0</b>	<b>0</b>	<b>0</b>	<b>0</b>	<b>0</b>	<b>0</b>
Ha'afeva	217	116	101	189	101	88	24	11	13	4	4	0	0	0	0	0	0	0	0	0	0
Tungua	192	106	86	183	102	81	3	0	3	6	4	2	0	0	0	0	0	0	0	0	0
Fotuha'a	104	55	49	94	49	45	4	1	3	6	5	1	0	0	0	0	0	0	0	0	0
O'ua	128	77	51	103	61	42	15	10	5	8	5	3	2	1	1	0	0	0	0	0	0
Matuku	89	44	45	72	37	35	12	4	8	5	3	2	0	0	0	0	0	0	0	0	0
Kotu	155	78	77	143	72	71	11	5	6	1	1	0	0	0	0	0	0	0	0	0	0
<b>Nomuka</b>	<b>509</b>	<b>262</b>	<b>247</b>	<b>436</b>	<b>233</b>	<b>203</b>	<b>49</b>	<b>18</b>	<b>31</b>	<b>22</b>	<b>11</b>	<b>11</b>	<b>1</b>	<b>0</b>	<b>1</b>	<b>0</b>	<b>0</b>	<b>0</b>	<b>1</b>	<b>0</b>	<b>1</b>
Nomuka	396	197	199	329	171	158	44	16	28	21	10	11	1	0	1	0	0	0	1	0	1
Mango	48	29	19	45	27	18	2	1	1	1	1	0	0	0	0	0	0	0	0	0	0
Fonoifua	65	36	29	62	35	27	3	1	2	0	0	0	0	0	0	0	0	0	0	0	0
Nomukeiki	0	0	0	0	0	0	0	0	0	0	0	0	0	0	0	0	0	0	0	0	0
<b>Ha'ano</b>	<b>435</b>	<b>210</b>	<b>225</b>	<b>368</b>	<b>182</b>	<b>186</b>	<b>54</b>	<b>21</b>	<b>33</b>	<b>13</b>	<b>7</b>	<b>6</b>	<b>0</b>	<b>0</b>	<b>0</b>	<b>0</b>	<b>0</b>	<b>0</b>	<b>0</b>	<b>0</b>	<b>0</b>
Fakakai	157	83	74	140	74	66	12	7	5	5	2	3	0	0	0	0	0	0	0	0	0
Pukotala	74	34	40	67	32	35	7	2	5	0	0	0	0	0	0	0	0	0	0	0	0
Ha'ano	99	50	49	82	42	40	11	4	7	6	4	2	0	0	0	0	0	0	0	0	0
Muitoa	29	14	15	24	13	11	5	1	4	0	0	0	0	0	0	0	0	0	0	0	0

Village	Total			No Qualification*			Secondary School Certificate**			Technical Vocational and Professional Qualification***			Undergraduate Degree			Post Graduate Certificate^			Other qualification^^		
	Total	M	F	Total	M	F	Total	M	F	Total	M	F	Total	M	F	Total	M	F	Total	M	F
Mo'unga'one	76	29	47	55	21	34	19	7	12	2	1	1	0	0	0	0	0	0	0	0	0
<b>'Uiha</b>	<b>578</b>	<b>308</b>	<b>270</b>	<b>523</b>	<b>278</b>	<b>245</b>	<b>39</b>	<b>20</b>	<b>19</b>	<b>14</b>	<b>9</b>	<b>5</b>	<b>1</b>	<b>1</b>	<b>0</b>	<b>1</b>	<b>0</b>	<b>1</b>	<b>0</b>	<b>0</b>	<b>0</b>
'Uiha	353	189	164	321	175	146	24	9	15	7	5	2	0	0	0	1	0	1	0	0	0
Felemea	117	66	51	104	56	48	7	6	1	6	4	2	0	0	0	0	0	0	0	0	0
Lofanga	108	53	55	98	47	51	8	5	3	1	0	1	1	1	0	0	0	0	0	0	0
<b>'Eua</b>	<b>4,263</b>	<b>2,121</b>	<b>2,142</b>	<b>3,297</b>	<b>1,672</b>	<b>1,625</b>	<b>698</b>	<b>315</b>	<b>383</b>	<b>213</b>	<b>104</b>	<b>109</b>	<b>41</b>	<b>19</b>	<b>22</b>	<b>9</b>	<b>7</b>	<b>2</b>	<b>5</b>	<b>4</b>	<b>1</b>
<b>'Eua Motu'a</b>	<b>2,402</b>	<b>1,213</b>	<b>1,189</b>	<b>1,824</b>	<b>942</b>	<b>882</b>	<b>413</b>	<b>182</b>	<b>231</b>	<b>133</b>	<b>71</b>	<b>62</b>	<b>26</b>	<b>13</b>	<b>13</b>	<b>6</b>	<b>5</b>	<b>1</b>	<b>0</b>	<b>0</b>	<b>0</b>
'Ohonua	1,282	644	638	938	478	460	243	106	137	76	44	32	19	11	8	6	5	1	0	0	0
Tufuvai	184	84	100	133	56	77	38	23	15	11	5	6	2	0	2	0	0	0	0	0	0
Pangai	290	158	132	227	133	94	40	14	26	21	9	12	2	2	0	0	0	0	0	0	0
Houma	233	123	110	194	108	86	31	11	20	7	4	3	1	0	1	0	0	0	0	0	0
Ha'atu'a	413	204	209	332	167	165	61	28	33	18	9	9	2	0	2	0	0	0	0	0	0
<b>'Eua Fo'ou</b>	<b>1,861</b>	<b>908</b>	<b>953</b>	<b>1,473</b>	<b>730</b>	<b>743</b>	<b>285</b>	<b>133</b>	<b>152</b>	<b>80</b>	<b>33</b>	<b>47</b>	<b>15</b>	<b>6</b>	<b>9</b>	<b>3</b>	<b>2</b>	<b>1</b>	<b>5</b>	<b>4</b>	<b>1</b>
Angaha	338	162	176	269	130	139	49	24	25	14	5	9	5	3	2	1	0	1	0	0	0
Futu	229	107	122	183	92	91	31	10	21	8	3	5	5	1	4	0	0	0	2	1	1
'Esia	183	88	95	145	67	78	33	17	16	2	2	0	1	0	1	1	1	0	1	1	0
Sapa'ata	121	60	61	99	50	49	14	5	9	6	3	3	0	0	0	0	0	0	2	2	0
Fata'ulua	194	103	91	146	80	66	40	23	17	8	0	8	0	0	0	0	0	0	0	0	0
Mu'a	154	76	78	118	59	59	27	12	15	7	4	3	2	1	1	0	0	0	0	0	0
Tongamama'o	141	67	74	104	49	55	24	12	12	13	6	7	0	0	0	0	0	0	0	0	0
Petani	269	128	141	214	101	113	39	21	18	14	4	10	1	1	0	1	1	0	0	0	0
Mata'aho	232	117	115	195	102	93	28	9	19	8	6	2	1	0	1	0	0	0	0	0	0
<b>Ongo Niua</b>	<b>1,139</b>	<b>595</b>	<b>544</b>	<b>934</b>	<b>500</b>	<b>434</b>	<b>135</b>	<b>60</b>	<b>75</b>	<b>56</b>	<b>25</b>	<b>31</b>	<b>14</b>	<b>10</b>	<b>4</b>	<b>0</b>	<b>0</b>	<b>0</b>	<b>0</b>	<b>0</b>	<b>0</b>
<b>Niuaatoputapu</b>	<b>675</b>	<b>348</b>	<b>327</b>	<b>554</b>	<b>292</b>	<b>262</b>	<b>83</b>	<b>39</b>	<b>44</b>	<b>29</b>	<b>11</b>	<b>18</b>	<b>9</b>	<b>6</b>	<b>3</b>	<b>0</b>	<b>0</b>	<b>0</b>	<b>0</b>	<b>0</b>	<b>0</b>
Hihfo	255	136	119	191	102	89	40	21	19	18	9	9	6	4	2	0	0	0	0	0	0
Vaipoa	176	91	85	146	78	68	25	11	14	4	1	3	1	1	0	0	0	0	0	0	0
Falehau	204	99	105	181	90	91	15	7	8	6	1	5	2	1	1	0	0	0	0	0	0
Tafari Island	40	22	18	36	22	14	3	0	3	1	0	1	0	0	0	0	0	0	0	0	0
<b>Niuafo'ou</b>	<b>464</b>	<b>247</b>	<b>217</b>	<b>380</b>	<b>208</b>	<b>172</b>	<b>52</b>	<b>21</b>	<b>31</b>	<b>27</b>	<b>14</b>	<b>13</b>	<b>5</b>	<b>4</b>	<b>1</b>	<b>0</b>	<b>0</b>	<b>0</b>	<b>0</b>	<b>0</b>	<b>0</b>
'Esia	124	66	58	94	52	42	18	8	10	11	5	6	1	1	0	0	0	0	0	0	0
Kolofo'ou	52	30	22	40	24	16	3	2	1	8	3	5	1	1	0	0	0	0	0	0	0
Sapa'ata	95	52	43	68	36	32	20	10	10	5	4	1	2	2	0	0	0	0	0	0	0
Fata'ulua	48	21	27	45	21	24	3	0	3	0	0	0	0	0	0	0	0	0	0	0	0

Village	Total			No Qualification*			Secondary School Certificate**			Technical Vocational and Professional Qualification***			Undergraduate Degree			Post Graduate Certificate^			Other qualification^^		
	Total	M	F	Total	M	F	Total	M	F	Total	M	F	Total	M	F	Total	M	F	Total	M	F
Mata'aho	20	8	12	18	7	11	0	0	0	1	1	0	1	0	1	0	0	0	0	0	0
Mu'a	24	10	14	20	9	11	4	1	3	0	0	0	0	0	0	0	0	0	0	0	0
Tongamama'o	43	28	15	39	27	12	2	0	2	2	1	1	0	0	0	0	0	0	0	0	0
Petani	58	32	26	56	32	24	2	0	2	0	0	0	0	0	0	0	0	0	0	0	0
<b>Urban</b>	<b>20,872</b>	<b>10,387</b>	<b>10,485</b>	<b>12,270</b>	<b>6,206</b>	<b>6,064</b>	<b>5,461</b>	<b>2,613</b>	<b>2,848</b>	<b>2,240</b>	<b>1,057</b>	<b>1,183</b>	<b>631</b>	<b>347</b>	<b>284</b>	<b>250</b>	<b>153</b>	<b>97</b>	<b>20</b>	<b>11</b>	<b>9</b>
<b>Rural</b>	<b>67,284</b>	<b>33,653</b>	<b>33,631</b>	<b>47,786</b>	<b>24,633</b>	<b>23,153</b>	<b>14,465</b>	<b>6,530</b>	<b>7,935</b>	<b>3,896</b>	<b>1,866</b>	<b>2,030</b>	<b>831</b>	<b>445</b>	<b>386</b>	<b>251</b>	<b>147</b>	<b>104</b>	<b>55</b>	<b>32</b>	<b>23</b>
<b>Greater Nukualofa</b>	<b>30,953</b>	<b>15,412</b>	<b>15,541</b>	<b>18,570</b>	<b>9,398</b>	<b>9,172</b>	<b>8,066</b>	<b>3,851</b>	<b>4,215</b>	<b>3,081</b>	<b>1,462</b>	<b>1,619</b>	<b>866</b>	<b>478</b>	<b>388</b>	<b>341</b>	<b>206</b>	<b>135</b>	<b>29</b>	<b>17</b>	<b>12</b>

\*No Qualification includes studied but never completed, never studied

\*\*Secondary Qualification includes all certificates in secondary school, e.g lower & higher leaving, TSC, NZSC, F/7 Bursary, etc

\*\*\*Technical Vocational and professional qualification includes Diploma or post secondary Certificates in hospitality, Nursing and Teaching, etc.

^University or Tertiary Qualification includes Diploma, BA, MA, PhD, or any other professional degrees for e.g. Medical Doctor, and others

^^Other formal qualification includes unspecified qualification.

Note: Excludes non-residents occupying institutions.

Table G38: Qualification achieved (population 5 years +) by age and sex

Age	Total			No Qualification*			Secondary School certificate**			Technical Vocational and Professional Qualification***			Undergraduate Degree			Post Graduate Certificate^			Other qualification^^		
	Total	M	F	Total	M	F	Total	M	F	Total	M	F	Total	M	F	Total	M	F	Total	M	F
<b>Total</b>	<b>88,156</b>	<b>44,040</b>	<b>44,116</b>	<b>60,056</b>	<b>30,839</b>	<b>29,217</b>	<b>19,926</b>	<b>9,143</b>	<b>10,783</b>	<b>6,136</b>	<b>2,923</b>	<b>3,213</b>	<b>1,462</b>	<b>792</b>	<b>670</b>	<b>501</b>	<b>300</b>	<b>201</b>	<b>75</b>	<b>43</b>	<b>32</b>
5	1,775	941	834	1,774	941	833	0	0	0	0	0	0	0	0	0	0	0	0	1	0	1
6	2,499	1,296	1,203	2,498	1,295	1,203	0	0	0	0	0	0	0	0	0	0	0	0	1	1	0
7	2,609	1,323	1,286	2,609	1,323	1,286	0	0	0	0	0	0	0	0	0	0	0	0	0	0	0
8	2,561	1,350	1,211	2,561	1,350	1,211	0	0	0	0	0	0	0	0	0	0	0	0	0	0	0
9	2,522	1,288	1,234	2,521	1,287	1,234	0	0	0	0	0	0	0	0	0	0	0	0	1	1	0
10	2,490	1,315	1,175	2,490	1,315	1,175	0	0	0	0	0	0	0	0	0	0	0	0	0	0	0
11	2,646	1,359	1,287	2,645	1,358	1,287	0	0	0	0	0	0	0	0	0	0	0	0	1	1	0
12	2,342	1,250	1,092	2,340	1,249	1,091	1	0	1	0	0	0	0	0	0	0	0	0	1	1	0
13	2,325	1,227	1,098	2,322	1,226	1,096	0	0	0	0	0	0	0	0	0	0	0	0	3	1	2
14	2,249	1,194	1,055	2,243	1,190	1,053	2	2	0	0	0	0	0	0	0	0	0	0	4	2	2
15	2,276	1,159	1,117	2,249	1,148	1,101	27	11	16	0	0	0	0	0	0	0	0	0	0	0	0
16	2,441	1,251	1,190	2,172	1,136	1,036	264	112	152	4	3	1	0	0	0	0	0	0	1	0	1
17	2,111	1,085	1,026	1,397	787	610	700	290	410	11	5	6	0	0	0	0	0	0	3	3	0
18	2,106	1,103	1,003	1,086	654	432	981	429	552	33	16	17	1	0	1	1	1	0	4	3	1
19	1,987	1,048	939	808	506	302	1,076	496	580	98	41	57	1	1	0	0	0	0	4	4	0
20	1,811	934	877	687	422	265	955	438	517	161	71	90	5	2	3	0	0	0	3	1	2
21	1,745	849	896	681	379	302	859	383	476	189	80	109	13	4	9	1	1	0	2	2	0
22	1,581	797	784	668	398	270	700	320	380	192	72	120	18	6	12	2	0	2	1	1	0
23	1,531	778	753	634	365	269	635	306	329	232	99	133	28	6	22	1	1	0	1	1	0
24	1,491	732	759	616	337	279	612	286	326	230	92	138	30	14	16	2	2	0	1	1	0
25	1,620	764	856	683	377	306	614	269	345	262	95	167	53	20	33	4	1	3	4	2	2
26	1,543	720	823	669	361	308	551	237	314	234	89	145	81	28	53	8	5	3	0	0	0
27	1,486	695	791	688	372	316	482	202	280	256	100	156	55	20	35	4	1	3	1	0	1
28	1,491	694	797	685	367	318	505	200	305	244	104	140	54	20	34	1	1	0	2	2	0
29	1,395	674	721	680	364	316	438	199	239	228	92	136	45	18	27	4	1	3	0	0	0
30	1,313	628	685	656	331	325	390	164	226	223	109	114	35	19	16	8	5	3	1	0	1
31	1,343	655	688	685	368	317	411	180	231	200	86	114	38	19	19	7	1	6	2	1	1

Age	Total			No Qualification*			Secondary School certificate**			Technical Vocational and Professional Qualification***			Undergraduate Degree			Post Graduate Certificate^			Other qualification^^		
	Total	M	F	Total	M	F	Total	M	F	Total	M	F	Total	M	F	Total	M	F	Total	M	F
32	1,316	624	692	647	333	314	439	194	245	169	67	102	49	25	24	9	3	6	3	2	1
33	1,209	589	620	591	299	292	391	171	220	172	90	82	43	24	19	12	5	7	0	0	0
34	1,171	564	607	573	299	274	398	171	227	153	74	79	34	16	18	13	4	9	0	0	0
35	1,123	539	584	579	299	280	370	162	208	133	59	74	30	15	15	10	3	7	1	1	0
36	1,172	577	595	567	291	276	412	193	219	128	59	69	49	25	24	13	7	6	3	2	1
37	1,136	543	593	580	282	298	360	164	196	131	67	64	45	24	21	19	6	13	1	0	1
38	1,167	576	591	622	314	308	369	179	190	127	62	65	37	16	21	10	5	5	2	0	2
39	1,106	523	583	592	281	311	352	163	189	121	60	61	23	12	11	17	7	10	1	0	1
40	1,150	588	562	616	318	298	360	166	194	120	74	46	46	28	18	8	2	6	0	0	0
41	1,200	586	614	610	303	307	388	182	206	160	75	85	27	17	10	12	8	4	3	1	2
42	1,185	598	587	593	307	286	418	194	224	118	65	53	26	18	8	30	14	16	0	0	0
43	1,152	575	577	573	290	283	411	185	226	115	64	51	42	28	14	10	7	3	1	1	0
44	1,005	504	501	523	255	268	333	163	170	101	59	42	31	16	15	15	10	5	2	1	1
45	1,093	553	540	579	289	290	364	174	190	92	53	39	35	23	12	19	12	7	4	2	2
46	960	508	452	508	263	245	308	167	141	107	56	51	25	15	10	12	7	5	0	0	0
47	877	471	406	468	255	213	291	153	138	85	44	41	18	9	9	14	10	4	1	0	1
48	791	386	405	413	206	207	258	114	144	86	46	40	18	9	9	16	11	5	0	0	0
49	815	422	393	470	226	244	220	114	106	78	49	29	33	23	10	14	10	4	0	0	0
50	771	362	409	433	193	240	229	109	120	75	42	33	22	14	8	12	4	8	0	0	0
51	800	393	407	446	217	229	231	107	124	87	43	44	28	18	10	7	7	0	1	1	0
52	747	361	386	448	200	248	189	99	90	74	38	36	24	15	9	12	9	3	0	0	0
53	698	339	359	410	190	220	174	81	93	76	46	30	22	10	12	16	12	4	0	0	0
54	645	311	334	383	176	207	157	78	79	69	33	36	19	13	6	17	11	6	0	0	0
55	632	307	325	379	175	204	156	72	84	74	49	25	14	4	10	8	6	2	1	1	0
56	671	324	347	393	170	223	175	88	87	65	37	28	27	20	7	10	9	1	1	0	1
57	624	306	318	386	179	207	143	67	76	65	40	25	19	13	6	10	7	3	1	0	1
58	605	295	310	379	175	204	151	76	75	43	21	22	26	20	6	6	3	3	0	0	0
59	590	267	323	361	160	201	146	67	79	60	25	35	14	11	3	9	4	5	0	0	0
60	518	261	257	341	155	186	104	56	48	43	25	18	20	17	3	7	6	1	3	2	1
61	543	258	285	345	152	193	126	56	70	40	23	17	21	16	5	11	11	0	0	0	0

Age	Total			No Qualification*			Secondary School certificate**			Technical Vocational and Professional Qualification***			Undergraduate Degree			Post Graduate Certificate^			Other qualification^^		
	Total	M	F	Total	M	F	Total	M	F	Total	M	F	Total	M	F	Total	M	F	Total	M	F
62	457	224	233	287	126	161	102	50	52	36	23	13	21	17	4	11	8	3	0	0	0
63	492	230	262	340	143	197	100	54	46	27	15	12	17	11	6	8	7	1	0	0	0
64	483	231	252	349	164	185	79	34	45	36	20	16	13	9	4	6	4	2	0	0	0
65	524	255	269	347	150	197	118	67	51	32	20	12	19	14	5	8	4	4	0	0	0
66	504	230	274	364	152	212	92	46	46	30	20	10	10	6	4	8	6	2	0	0	0
67	306	149	157	205	86	119	68	41	27	24	13	11	3	3	0	6	6	0	0	0	0
68	370	168	202	280	125	155	64	29	35	15	6	9	6	4	2	4	3	1	1	1	0
69	397	183	214	307	135	172	60	30	30	17	8	9	8	7	1	5	3	2	0	0	0
70	359	185	174	267	131	136	61	33	28	19	12	7	8	6	2	4	3	1	0	0	0
71	401	191	210	290	130	160	82	40	42	18	11	7	9	8	1	2	2	0	0	0	0
72	324	151	173	233	108	125	69	31	38	15	6	9	3	3	0	4	3	1	0	0	0
73	329	155	174	246	111	135	59	30	29	18	10	8	5	3	2	1	1	0	0	0	0
74	291	141	150	214	106	108	54	23	31	16	9	7	3	1	2	4	2	2	0	0	0
75	268	123	145	216	97	119	42	19	23	8	6	2	1	0	1	1	1	0	0	0	0
76	222	102	120	168	75	93	37	17	20	12	6	6	5	4	1	0	0	0	0	0	0
77	205	96	109	161	71	90	35	18	17	5	3	2	1	1	0	3	3	0	0	0	0
78	196	84	112	158	60	98	32	19	13	5	4	1	0	0	0	1	1	0	0	0	0
79	202	98	104	165	73	92	27	19	8	8	5	3	2	1	1	0	0	0	0	0	0
80	183	70	113	153	55	98	20	9	11	7	5	2	1	0	1	1	1	0	1	0	1
81	142	60	82	120	51	69	15	3	12	6	5	1	1	1	0	0	0	0	0	0	0
82	140	71	69	120	56	64	12	8	4	5	5	0	1	1	0	1	1	0	1	0	1
83	107	49	58	92	39	53	13	8	5	2	2	0	0	0	0	0	0	0	0	0	0
84	95	28	67	84	22	62	6	2	4	4	3	1	1	1	0	0	0	0	0	0	0
85	79	35	44	68	28	40	6	3	3	4	4	0	0	0	0	0	0	0	1	0	1
86	77	28	49	65	22	43	11	6	5	0	0	0	0	0	0	1	0	1	0	0	0
87	59	19	40	44	14	30	13	3	10	2	2	0	0	0	0	0	0	0	0	0	0
88	56	19	37	43	11	32	11	6	5	1	1	0	0	0	0	1	1	0	0	0	0
89	33	14	19	29	13	16	4	1	3	0	0	0	0	0	0	0	0	0	0	0	0
90	15	5	10	14	5	9	1	0	1	0	0	0	0	0	0	0	0	0	0	0	0
91	23	10	13	21	8	13	2	2	0	0	0	0	0	0	0	0	0	0	0	0	0

Age	Total			No Qualification*			Secondary School certificate**			Technical Vocational and Professional Qualification***			Undergraduate Degree			Post Graduate Certificate^			Other qualification^^		
	Total	M	F	Total	M	F	Total	M	F	Total	M	F	Total	M	F	Total	M	F	Total	M	F
92	12	3	9	11	3	8	1	0	1	0	0	0	0	0	0	0	0	0	0	0	0
93	6	3	3	5	3	2	1	0	1	0	0	0	0	0	0	0	0	0	0	0	0
94	9	3	6	8	2	6	1	1	0	0	0	0	0	0	0	0	0	0	0	0	0
95	4	0	4	4	0	4	0	0	0	0	0	0	0	0	0	0	0	0	0	0	0
96	5	2	3	5	2	3	0	0	0	0	0	0	0	0	0	0	0	0	0	0	0
97	7	1	6	6	0	6	1	1	0	0	0	0	0	0	0	0	0	0	0	0	0
98	2	0	2	2	0	2	0	0	0	0	0	0	0	0	0	0	0	0	0	0	0
99	5	2	3	5	2	3	0	0	0	0	0	0	0	0	0	0	0	0	0	0	0
100 +	3	1	2	2	0	2	1	1	0	0	0	0	0	0	0	0	0	0	0	0	0
n/s	3	2	1	3	2	1	0	0	0	0	0	0	0	0	0	0	0	0	0	0	0

\*No Qualification includes studied but never completed, never studied

\*\*Secondary Qualification includes all certificates in secondary school, e.g lower & higher leaving, TSC, NZSC, F/7 Bursary, etc

\*\*\*Technical Vocational and professional qualification includes Diploma or post secondary Certificates in hospitality, Nursing and Teaching, etc.

^University or Tertiary Qualification includes Diploma, BA, MA, PhD, or any other professional degrees for e.g. Medical Doctor, and others

^^Other formal qualification includes unspecified qualification.

Note: Excludes non-residents occupying institutions.

**Table G39: Currently and not currently attending school or other education (15 years +) by qualification achieved, sex and 5-years age group**

Age	Total	No Qualification*	Secondary School Certificate	Technical Vocational and Professional Qualification	Undergraduate Degree	Post Graduate	Other Qualification
<b>Total</b>	<b>59,786</b>	<b>31,701</b>	<b>19,923</b>	<b>6,136</b>	<b>1,462</b>	<b>501</b>	<b>63</b>
15-19	10,789	7,580	3,048	146	2	1	12
20-24	7,994	3,121	3,761	1,004	94	6	8
25-29	7,369	3,239	2,590	1,224	288	21	7
30-34	6,175	2,975	2,029	917	199	49	6
35-39	5,515	2,751	1,863	640	184	69	8
40-44	5,440	2,663	1,910	614	172	75	6
45-49	4,265	2,167	1,441	448	129	75	5
50+	12,237	7,203	3,281	1,143	394	205	11
N/s	2	2	0	0	0	0	0
<b>Male</b>	<b>29,440</b>	<b>16,248</b>	<b>9,141</b>	<b>2,923</b>	<b>792</b>	<b>300</b>	<b>36</b>
15-19	5,567	4,152	1,338	65	1	1	10
20-24	3,995	1,806	1,733	414	32	4	6
25-29	3,456	1,750	1,107	480	106	9	4
30-34	2,957	1,527	880	426	103	18	3
35-39	2,645	1,354	861	307	92	28	3
40-44	2,735	1,357	890	337	107	41	3
45-49	2,200	1,099	722	248	79	50	2
50+	5,883	3,201	1,610	646	272	149	5
N/s	2	2	0	0	0	0	0
<b>Female</b>	<b>30,346</b>	<b>15,453</b>	<b>10,782</b>	<b>3,213</b>	<b>670</b>	<b>201</b>	<b>27</b>
15-19	5,222	3,428	1,710	81	1	0	2
20-24	3,999	1,315	2,028	590	62	2	2
25-29	3,913	1,489	1,483	744	182	12	3
30-34	3,218	1,448	1,149	491	96	31	3
35-39	2,870	1,397	1,002	333	92	41	5
40-44	2,705	1,306	1,020	277	65	34	3
45-49	2,065	1,068	719	200	50	25	3
50+	6,354	4,002	1,671	497	122	56	6
N/s	0	0	0	0	0	0	0

\*No qualification includes those with only pre-school or primary school education.

Note: Excludes non-residents occupying institutions.



**Table G40: Currently attending school or education (15 years +) by qualification achieved, sex and 5-years age group**

Age	Total	No Qualification*	Secondary School Certificate	Technical Vocational and Professional Qualification	Undergraduate Degree	Post Graduate	Other Qualification
<b>Total</b>	<b>9,796</b>	<b>5,367</b>	<b>3,661</b>	<b>636</b>	<b>94</b>	<b>23</b>	<b>15</b>
15-19	7,816	5,321	2,402	85	1	1	6
20-24	1,434	46	1,064	294	26	2	2
25-29	255	0	117	115	19	2	2
30-34	101	0	36	51	9	4	1
35-39	73	0	20	34	15	3	1
40-44	58	0	11	28	12	6	1
45-49	34	0	5	17	8	2	2
50+	25	0	6	12	4	3	0
N/s	0	0	0	0	0	0	0
<b>Male</b>	<b>4,765</b>	<b>2,755</b>	<b>1,646</b>	<b>306</b>	<b>42</b>	<b>8</b>	<b>8</b>
15-19	3,806	2,723	1,039	38	0	1	5
20-24	682	32	496	144	7	1	2
25-29	136	0	72	53	10	1	0
30-34	55	0	20	28	6	1	0
35-39	35	0	10	19	6	0	0
40-44	21	0	3	12	4	1	1
45-49	15	0	3	5	6	1	0
50+	15	0	3	7	3	2	0
N/s	0	0	0	0	0	0	0
<b>Female</b>	<b>5,031</b>	<b>2,612</b>	<b>2,015</b>	<b>330</b>	<b>52</b>	<b>15</b>	<b>7</b>
15-19	4,010	2,598	1,363	47	1	0	1
20-24	752	14	568	150	19	1	0
25-29	119	0	45	62	9	1	2
30-34	46	0	16	23	3	3	1
35-39	38	0	10	15	9	3	1
40-44	37	0	8	16	8	5	0
45-49	19	0	2	12	2	1	2
50+	10	0	3	5	1	1	0
N/s	0	0	0	0	0	0	0

\*No qualification includes those with only pre-school or primary school education.

Note: Excludes non-residents occupying institutions.

**Table G41: Not currently attending school (15 years +) by qualification achieved, sex and 5-years age group**

Age	Total	No Qualification*	Secondary School Certificate	Technical Vocational and Professional Qualification	Undergraduate Degree	Post Graduate	Other Qualification
<b>Total</b>	<b>49,990</b>	<b>26,334</b>	<b>16,262</b>	<b>5,500</b>	<b>1,368</b>	<b>478</b>	<b>48</b>
15-19	2,973	2,259	646	61	1	0	6
20-24	6,560	3,075	2,697	710	68	4	6
25-29	7,114	3,239	2,473	1,109	269	19	5
30-34	6,074	2,975	1,993	866	190	45	5
35-39	5,442	2,751	1,843	606	169	66	7
40-44	5,382	2,663	1,899	586	160	69	5
45-49	4,231	2,167	1,436	431	121	73	3
50+	12,212	7,203	3,275	1,131	390	202	11
N/s	2	2	0	0	0	0	0
<b>Male</b>	<b>24,675</b>	<b>13,493</b>	<b>7,495</b>	<b>2,617</b>	<b>750</b>	<b>292</b>	<b>28</b>
15-19	1,761	1,429	299	27	1	0	5
20-24	3,313	1,774	1,237	270	25	3	4
25-29	3,320	1,750	1,035	427	96	8	4
30-34	2,902	1,527	860	398	97	17	3
35-39	2,610	1,354	851	288	86	28	3
40-44	2,714	1,357	887	325	103	40	2
45-49	2,185	1,099	719	243	73	49	2
50+	5,868	3,201	1,607	639	269	147	5
N/s	2	2	0	0	0	0	0
<b>Female</b>	<b>25,315</b>	<b>12,841</b>	<b>8,767</b>	<b>2,883</b>	<b>618</b>	<b>186</b>	<b>20</b>
15-19	1,212	830	347	34	0	0	1
20-24	3,247	1,301	1,460	440	43	1	2
25-29	3,794	1,489	1,438	682	173	11	1
30-34	3,172	1,448	1,133	468	93	28	2
35-39	2,832	1,397	992	318	83	38	4
40-44	2,668	1,306	1,012	261	57	29	3
45-49	2,046	1,068	717	188	48	24	1
50+	6,344	4,002	1,668	492	121	55	6

\*No qualification includes those with only pre-school or primary school education.

Note: Excludes non-residents occupying institutions.

Table G42: Literacy (5 years +) by sex and 5-years age group

Age group	Overall total			Tongan language only			English language only			Other language only			Both Tongan & English			Both Tongan & other languages			Both English & other languages			All languages (Tongan, English and other)			None (neither Tongan, English nor other)		
	T	M	F	T	M	F	T	M	F	T	M	F	T	M	F	T	M	F	T	M	F	T	M	F	T	M	F
<b>Total</b>	<b>89,548</b>	<b>44,768</b>	<b>44,780</b>	<b>9,498</b>	<b>4,850</b>	<b>4,648</b>	<b>454</b>	<b>244</b>	<b>210</b>	<b>366</b>	<b>259</b>	<b>107</b>	<b>75,255</b>	<b>37,348</b>	<b>37,907</b>	<b>121</b>	<b>66</b>	<b>55</b>	<b>519</b>	<b>294</b>	<b>225</b>	<b>1,764</b>	<b>879</b>	<b>885</b>	<b>1,571</b>	<b>828</b>	<b>743</b>
5-9	12,870	6,671	6,199	3,968	2,157	1,811	158	79	79	3	1	2	7,542	3,806	3,736	2	1	1	20	16	4	30	16	14	1,147	595	552
10-14	12,081	6,360	5,721	325	220	105	51	29	22	3	1	2	11,554	6,038	5,516	0	0	0	16	10	6	89	41	48	43	21	22
15 - 19	10,965	5,674	5,291	205	150	55	19	10	9	11	6	5	10,476	5,402	5,074	5	4	1	16	9	7	184	57	127	49	36	13
20 - 24	8,203	4,114	4,089	201	121	80	23	14	9	43	23	20	7,662	3,827	3,835	17	8	9	36	18	18	178	77	101	43	26	17
25 - 29	7,563	3,563	4,000	242	153	89	16	7	9	37	23	14	6,900	3,201	3,699	21	15	6	70	31	39	242	112	130	35	21	14
30 - 34	6,388	3,080	3,308	226	131	95	25	10	15	48	38	10	5,753	2,728	3,025	24	8	16	58	38	20	225	111	114	29	16	13
35 - 39	5,738	2,771	2,967	280	167	113	27	11	16	56	45	11	5,095	2,412	2,683	18	10	8	55	23	32	180	94	86	27	9	18
40 - 44	5,734	2,874	2,860	343	177	166	17	8	9	71	53	18	5,024	2,481	2,543	10	6	4	75	47	28	157	80	77	37	22	15
45 - 49	4,567	2,355	2,212	327	177	150	16	9	7	52	43	9	3,965	2,001	1,964	10	6	4	46	28	18	126	80	46	25	11	14
50 - 54	3,703	1,787	1,916	419	193	226	26	16	10	22	15	7	3,050	1,460	1,590	4	3	1	44	25	19	109	58	51	29	17	12
55 - 59	3,150	1,518	1,632	443	195	248	28	19	9	14	8	6	2,534	1,217	1,317	3	3	0	28	15	13	82	47	35	18	14	4
60 - 64	2,514	1,212	1,302	535	236	299	16	12	4	0	0	0	1,858	897	961	4	2	2	22	12	10	64	45	19	15	8	7
65 - 69	2,130	1,001	1,129	586	231	355	18	13	5	4	2	2	1,448	710	738	2	0	2	18	13	5	41	25	16	13	7	6
70 - 74	1,721	833	888	499	218	281	6	3	3	1	1	0	1,163	578	585	0	0	0	6	4	2	28	19	9	18	10	8
75 +	2,216	952	1,264	897	323	574	7	4	3	1	0	1	1,231	590	641	1	0	1	8	4	4	29	17	12	42	14	28
N/s	5	3	2	2	1	1	1	0	1	0	0	0	0	0	0	0	0	0	1	1	0	0	0	0	1	1	0
<b>Tongatapu</b>	<b>65,302</b>	<b>32,502</b>	<b>32,800</b>	<b>6,157</b>	<b>3,129</b>	<b>3,028</b>	<b>340</b>	<b>183</b>	<b>157</b>	<b>337</b>	<b>238</b>	<b>99</b>	<b>55,282</b>	<b>27,302</b>	<b>27,980</b>	<b>96</b>	<b>52</b>	<b>44</b>	<b>477</b>	<b>271</b>	<b>206</b>	<b>1,507</b>	<b>750</b>	<b>757</b>	<b>1,106</b>	<b>577</b>	<b>529</b>
5-9	9,171	4,696	4,475	2,710	1,472	1,238	117	59	58	3	1	2	5,459	2,702	2,757	2	1	1	19	15	4	27	14	13	834	432	402
10-14	8,656	4,555	4,101	243	168	75	43	25	18	3	1	2	8,251	4,303	3,948	0	0	0	16	10	6	75	36	39	25	12	13
15 - 19	8,119	4,190	3,929	143	102	41	18	9	9	9	4	5	7,741	3,988	3,753	3	2	1	16	9	7	155	50	105	34	26	8
20 - 24	6,374	3,226	3,148	139	81	58	18	10	8	33	17	16	5,961	3,014	2,947	14	7	7	33	16	17	153	67	86	23	14	9
25 - 29	5,820	2,754	3,066	174	110	64	14	6	8	33	20	13	5,277	2,461	2,816	15	11	4	68	31	37	212	99	113	27	16	11
30 - 34	4,776	2,292	2,484	126	69	57	21	9	12	46	37	9	4,300	2,032	2,268	20	8	12	55	35	20	184	90	94	24	12	12
35 - 39	4,237	2,031	2,206	195	117	78	21	10	11	52	41	11	3,729	1,746	1,983	13	7	6	49	21	28	159	83	76	19	6	13
40 - 44	4,126	2,048	2,078	201	103	98	11	6	5	69	52	17	3,604	1,755	1,849	8	5	3	70	44	26	133	66	67	30	17	13
45 - 49	3,307	1,714	1,593	200	112	88	13	8	5	48	40	8	2,873	1,449	1,424	9	5	4	43	27	16	106	66	40	15	7	8
50 - 54	2,632	1,269	1,363	243	108	135	17	10	7	21	14	7	2,196	1,050	1,146	3	2	1	42	23	19	95	53	42	15	9	6

Age group	Overall total			Tongan language only			English language only			Other language only			Both Tongan & English			Both Tongan & other languages			Both English & other languages			All languages (Tongan, English and other)			None (neither Tongan, English nor other)		
	T	M	F	T	M	F	T	M	F	T	M	F	T	M	F	T	M	F	T	M	F	T	M	F	T	M	F
55 - 59	2,200	1,062	1,138	249	111	138	17	12	5	14	8	6	1,819	870	949	2	2	0	20	12	8	66	37	29	13	10	3
60 - 64	1,709	799	910	316	133	183	8	6	2	0	0	0	1,300	608	692	4	2	2	16	8	8	55	37	18	10	5	5
65 - 69	1,498	681	817	368	137	231	12	8	4	4	2	2	1,053	498	555	2	0	2	18	13	5	37	21	16	4	2	2
70 - 74	1,164	549	615	289	124	165	4	2	2	1	1	0	833	402	431	0	0	0	5	3	2	24	15	9	8	2	6
75 +	1,508	633	875	559	181	378	5	3	2	1	0	1	886	424	462	1	0	1	6	3	3	26	16	10	24	6	18
N/s	5	3	2	2	1	1	1	0	1	0	0	0	0	0	0	0	0	0	1	1	0	0	0	0	1	1	0
<b>Vava'u</b>	<b>12,978</b>	<b>6,535</b>	<b>6,443</b>	<b>1,480</b>	<b>778</b>	<b>702</b>	<b>93</b>	<b>52</b>	<b>41</b>	<b>20</b>	<b>16</b>	<b>4</b>	<b>10,933</b>	<b>5,439</b>	<b>5,494</b>	<b>16</b>	<b>10</b>	<b>6</b>	<b>31</b>	<b>16</b>	<b>15</b>	<b>164</b>	<b>90</b>	<b>74</b>	<b>241</b>	<b>134</b>	<b>107</b>
5-9	1,993	1,088	905	578	330	248	32	16	16	0	0	0	1,221	653	568	0	0	0	1	1	0	3	2	1	158	86	72
10-14	1,868	991	877	41	25	16	6	4	2	0	0	0	1,803	951	852	0	0	0	0	0	0	7	5	2	11	6	5
15 - 19	1,562	776	786	17	9	8	1	1	0	1	1	0	1,518	752	766	1	1	0	0	0	0	17	7	10	7	5	2
20 - 24	970	466	504	24	18	6	4	3	1	9	5	4	902	424	478	2	1	1	0	0	0	20	9	11	9	6	3
25 - 29	934	441	493	29	21	8	1	0	1	2	2	0	876	406	470	4	3	1	1	0	1	16	6	10	5	3	2
30 - 34	803	382	421	40	25	15	2	1	1	0	0	0	731	339	392	2	0	2	3	3	0	22	12	10	3	2	1
35 - 39	816	396	420	32	21	11	6	1	5	4	4	0	750	360	390	2	1	1	4	1	3	14	7	7	4	1	3
40 - 44	860	436	424	58	35	23	3	1	2	1	1	0	773	383	390	2	1	1	4	3	1	15	9	6	4	3	1
45 - 49	663	338	325	43	21	22	2	0	2	2	2	0	591	302	289	1	1	0	2	0	2	14	9	5	8	3	5
50 - 54	558	274	284	63	27	36	9	6	3	1	1	0	468	230	238	1	1	0	1	1	0	9	4	5	6	4	2
55 - 59	478	233	245	81	37	44	10	6	4	0	0	0	365	179	186	1	1	0	6	1	5	12	7	5	3	2	1
60 - 64	444	221	223	102	48	54	8	6	2	0	0	0	316	153	163	0	0	0	6	4	2	9	8	1	3	2	1
65 - 69	331	169	162	102	44	58	6	5	1	0	0	0	216	114	102	0	0	0	0	0	0	2	2	0	5	4	1
70 - 74	286	135	151	94	39	55	1	1	0	0	0	0	184	90	94	0	0	0	1	1	0	2	2	0	4	2	2
75 +	412	189	223	176	78	98	2	1	1	0	0	0	219	103	116	0	0	0	2	1	1	2	1	1	11	5	6
<b>Ha'apai</b>	<b>5,776</b>	<b>2,961</b>	<b>2,815</b>	<b>911</b>	<b>453</b>	<b>458</b>	<b>13</b>	<b>7</b>	<b>6</b>	<b>3</b>	<b>2</b>	<b>1</b>	<b>4,677</b>	<b>2,418</b>	<b>2,259</b>	<b>5</b>	<b>2</b>	<b>3</b>	<b>6</b>	<b>3</b>	<b>3</b>	<b>48</b>	<b>21</b>	<b>27</b>	<b>113</b>	<b>55</b>	<b>58</b>
5-9	865	474	391	325	174	151	5	4	1	0	0	0	460	262	198	0	0	0	0	0	0	0	0	0	75	34	41
10-14	790	405	385	28	19	9	2	0	2	0	0	0	752	385	367	0	0	0	0	0	0	5	0	5	3	1	2
15 - 19	657	359	298	25	21	4	0	0	0	1	1	0	615	332	283	1	1	0	0	0	0	8	0	8	7	4	3
20 - 24	450	225	225	15	11	4	0	0	0	0	0	0	422	210	212	1	0	1	1	0	1	2	0	2	9	4	5
25 - 29	419	197	222	19	7	12	1	1	0	0	0	0	388	185	203	0	0	0	0	0	0	9	3	6	2	1	1

Age group	Overall total			Tongan language only			English language only			Other language only			Both Tongan & English			Both Tongan & other languages			Both English & other languages			All languages (Tongan, English and other)			None (neither Tongan, English nor other)		
	T	M	F	T	M	F	T	M	F	T	M	F	T	M	F	T	M	F	T	M	F	T	M	F	T	M	F
30 - 34	420	218	202	33	18	15	0	0	0	2	1	1	374	192	182	1	0	1	0	0	0	9	6	3	1	1	0
35 - 39	373	191	182	31	17	14	0	0	0	0	0	0	332	167	165	2	1	1	2	1	1	3	3	0	3	2	1
40 - 44	370	193	177	33	16	17	3	1	2	0	0	0	329	173	156	0	0	0	1	0	1	2	2	0	2	1	1
45 - 49	283	146	137	36	23	13	1	1	0	0	0	0	244	120	124	0	0	0	0	0	0	2	2	0	0	0	0
50 - 54	261	125	136	57	24	33	0	0	0	0	0	0	197	97	100	0	0	0	1	1	0	3	1	2	3	2	1
55 - 59	241	110	131	56	20	36	0	0	0	0	0	0	179	85	94	0	0	0	1	1	0	3	2	1	2	2	0
60 - 64	183	89	94	60	26	34	0	0	0	0	0	0	123	63	60	0	0	0	0	0	0	0	0	0	0	0	0
65 - 69	164	82	82	59	23	36	0	0	0	0	0	0	101	57	44	0	0	0	0	0	0	1	1	0	3	1	2
70 - 74	146	82	64	53	28	25	1	0	1	0	0	0	90	52	38	0	0	0	0	0	0	1	1	0	1	1	0
75 +	154	65	89	81	26	55	0	0	0	0	0	0	71	38	33	0	0	0	0	0	0	0	0	0	2	1	1
<b>'Eua</b>	<b>4,341</b>	<b>2,167</b>	<b>2,174</b>	<b>693</b>	<b>357</b>	<b>336</b>	<b>8</b>	<b>2</b>	<b>6</b>	<b>6</b>	<b>3</b>	<b>3</b>	<b>3,497</b>	<b>1,735</b>	<b>1,762</b>	<b>4</b>	<b>2</b>	<b>2</b>	<b>5</b>	<b>4</b>	<b>1</b>	<b>39</b>	<b>14</b>	<b>25</b>	<b>89</b>	<b>50</b>	<b>39</b>
5-9	688	330	358	303	154	149	4	0	4	0	0	0	312	139	173	0	0	0	0	0	0	0	0	0	69	37	32
10-14	611	324	287	12	7	5	0	0	0	0	0	0	594	315	279	0	0	0	0	0	0	2	0	2	3	2	1
15 - 19	504	272	232	9	8	1	0	0	0	0	0	0	490	263	227	0	0	0	0	0	0	4	0	4	1	1	0
20 - 24	334	166	168	15	7	8	1	1	0	1	1	0	310	152	158	0	0	0	2	2	0	3	1	2	2	2	0
25 - 29	321	138	183	17	12	5	0	0	0	2	1	1	293	119	174	2	1	1	1	0	1	5	4	1	1	1	0
30 - 34	317	153	164	22	14	8	2	0	2	0	0	0	284	137	147	1	0	1	0	0	0	8	2	6	0	0	0
35 - 39	247	124	123	16	10	6	0	0	0	0	0	0	228	113	115	1	1	0	0	0	0	2	0	2	0	0	0
40 - 44	302	159	143	38	20	18	0	0	0	1	0	1	257	137	120	0	0	0	0	0	0	6	2	4	0	0	0
45 - 49	231	117	114	30	14	16	0	0	0	2	1	1	193	98	95	0	0	0	1	1	0	3	2	1	2	1	1
50 - 54	189	84	105	37	21	16	0	0	0	0	0	0	148	63	85	0	0	0	0	0	0	2	0	2	2	0	2
55 - 59	171	89	82	23	14	9	1	1	0	0	0	0	145	72	73	0	0	0	1	1	0	1	1	0	0	0	0
60 - 64	135	72	63	38	18	20	0	0	0	0	0	0	95	53	42	0	0	0	0	0	0	0	0	0	2	1	1
65 - 69	95	45	50	31	13	18	0	0	0	0	0	0	62	31	31	0	0	0	0	0	0	1	1	0	1	0	1
70 - 74	88	47	41	41	18	23	0	0	0	0	0	0	42	24	18	0	0	0	0	0	0	1	1	0	4	4	0
75 +	108	47	61	61	27	34	0	0	0	0	0	0	44	19	25	0	0	0	0	0	0	1	0	1	2	1	1

Age group	Overall total			Tongan language only			English language only			Other language only			Both Tongan & English			Both Tongan & other languages			Both English & other languages			All languages (Tongan, English and other)			None (neither Tongan, English nor other)		
	T	M	F	T	M	F	T	M	F	T	M	F	T	M	F	T	M	F	T	M	F	T	M	F	T	M	F
<b>Ongo Niu</b>	<b>1,151</b>	<b>603</b>	<b>548</b>	<b>257</b>	<b>133</b>	<b>124</b>	<b>0</b>	<b>0</b>	<b>0</b>	<b>0</b>	<b>0</b>	<b>0</b>	<b>866</b>	<b>454</b>	<b>412</b>	<b>0</b>	<b>0</b>	<b>0</b>	<b>0</b>	<b>0</b>	<b>0</b>	<b>6</b>	<b>4</b>	<b>2</b>	<b>22</b>	<b>12</b>	<b>10</b>
5-9	153	83	70	52	27	25	0	0	0	0	0	0	90	50	40	0	0	0	0	0	0	0	0	0	11	6	5
10-14	156	85	71	1	1	0	0	0	0	0	0	0	154	84	70	0	0	0	0	0	0	0	0	0	1	0	1
15 - 19	123	77	46	11	10	1	0	0	0	0	0	0	112	67	45	0	0	0	0	0	0	0	0	0	0	0	0
20 - 24	75	31	44	8	4	4	0	0	0	0	0	0	67	27	40	0	0	0	0	0	0	0	0	0	0	0	0
25 - 29	69	33	36	3	3	0	0	0	0	0	0	0	66	30	36	0	0	0	0	0	0	0	0	0	0	0	0
30 - 34	72	35	37	5	5	0	0	0	0	0	0	0	64	28	36	0	0	0	0	0	0	2	1	1	1	1	0
35 - 39	65	29	36	6	2	4	0	0	0	0	0	0	56	26	30	0	0	0	0	0	0	2	1	1	1	0	1
40 - 44	76	38	38	13	3	10	0	0	0	0	0	0	61	33	28	0	0	0	0	0	0	1	1	0	1	1	0
45 - 49	83	40	43	18	7	11	0	0	0	0	0	0	64	32	32	0	0	0	0	0	0	1	1	0	0	0	0
50 - 54	63	35	28	19	13	6	0	0	0	0	0	0	41	20	21	0	0	0	0	0	0	0	0	0	3	2	1
55 - 59	60	24	36	34	13	21	0	0	0	0	0	0	26	11	15	0	0	0	0	0	0	0	0	0	0	0	0
60 - 64	43	31	12	19	11	8	0	0	0	0	0	0	24	20	4	0	0	0	0	0	0	0	0	0	0	0	0
65 - 69	42	24	18	26	14	12	0	0	0	0	0	0	16	10	6	0	0	0	0	0	0	0	0	0	0	0	0
70 - 74	37	20	17	22	9	13	0	0	0	0	0	0	14	10	4	0	0	0	0	0	0	0	0	0	1	1	0
75 +	34	18	16	20	11	9	0	0	0	0	0	0	11	6	5	0	0	0	0	0	0	0	0	0	3	1	2

Note: Excludes non-residents occupying institutions.

Table G43: Labour market activity (15 years +) by division, urban/rural areas and greater Nuku'alofa

Labor market activity	Total	Tongatapu	Vava'u	Ha'apai	'Eua	Ongo Niua	Urban	Rural	Greater Nuku'alofa
<b>Employment status</b>	<b>33,422</b>	<b>22,782</b>	<b>5,485</b>	<b>2,656</b>	<b>1,839</b>	<b>660</b>	<b>7,067</b>	<b>26,355</b>	<b>10,638</b>
Employee - Government	4,564	3,578	478	238	185	85	1,518	3,046	2,154
Employed - Quasi Government	1,320	1,068	108	68	47	29	542	778	734
Employee - Private Employer	8,714	7,162	951	337	218	46	3,131	5,583	4,464
Employer	343	260	48	20	13	2	135	208	187
Self Employed	8,740	5,576	1,572	924	559	109	1,142	7,598	1,909
Unpaid Family worker	9,741	5,138	2,328	1,069	817	389	599	9,142	1,190
<b>Main type of work during the last week</b>	<b>64,597</b>	<b>47,475</b>	<b>9,117</b>	<b>4,121</b>	<b>3,042</b>	<b>842</b>	<b>15,812</b>	<b>48,785</b>	<b>23,229</b>
Work for pay	16,687	13,546	1,782	705	489	165	5,849	10,838	8,347
Farming or gardening mainly for sale	2,789	1,735	546	204	278	26	160	2,629	239
Fishing mainly for sale	859	552	136	141	20	10	108	751	259
Handicrafts mainly for sale	3,363	1,761	737	547	240	78	307	3,056	556
Farming or gardening for own consumption	5,258	2,926	1,228	486	452	166	355	4,903	628
Fishing for own consumption	437	202	87	123	7	18	34	403	84
Producing handicrafts for own consumption	3,854	1,940	944	431	343	196	201	3,653	463
Others	160	110	23	16	10	1	49	111	56
None of the above	31,190	24,703	3,634	1,468	1,203	182	8,749	22,441	12,597
<b>Did person have a job at which he/she did not work last week</b>	<b>31,190</b>	<b>24,703</b>	<b>3,634</b>	<b>1,468</b>	<b>1,203</b>	<b>182</b>	<b>8,749</b>	<b>22,441</b>	<b>12,597</b>
Yes	15	10	2	3	0	0	4	11	6
No	31,175	24,693	3,632	1,465	1,203	182	8,745	22,430	12,591
<b>Main reason for not working during the last week</b>	<b>15</b>	<b>10</b>	<b>2</b>	<b>3</b>	<b>0</b>	<b>0</b>	<b>4</b>	<b>11</b>	<b>6</b>
Illness	4	1	1	2	0	0	0	4	1
Temporary layoff	3	2	0	1	0	0	0	3	0
On vacation	7	6	1	0	0	0	4	3	5
Weather condition	0	0	0	0	0	0	0	0	0
Cultural/national events	1	1	0	0	0	0	0	1	0
Others	0	0	0	0	0	0	0	0	0
<b>Looked for work last week?</b>	<b>31,175</b>	<b>24,693</b>	<b>3,632</b>	<b>1,465</b>	<b>1,203</b>	<b>182</b>	<b>8,745</b>	<b>22,430</b>	<b>12,591</b>
Yes	607	516	62	22	6	1	241	366	317
No	30,568	24,177	3,570	1,443	1,197	181	8,504	22,064	12,274
<b>Was person willing and able to start work last week?</b>	<b>607</b>	<b>516</b>	<b>62</b>	<b>22</b>	<b>6</b>	<b>1</b>	<b>241</b>	<b>366</b>	<b>317</b>
Yes	373	319	44	6	4	0	132	241	186
No	234	197	18	16	2	1	109	125	131
<b>Reason for not looking for work</b>	<b>30,568</b>	<b>24,177</b>	<b>3,570</b>	<b>1,443</b>	<b>1,197</b>	<b>181</b>	<b>8,504</b>	<b>22,064</b>	<b>12,274</b>
Attending school	9,026	6,893	1,203	446	411	73	2,346	6,680	3,543
Retired/too old	3,857	3,022	511	182	116	26	1,234	2,623	1,689
Disabled	838	620	111	56	40	11	208	630	317
Home responsibilities or domestic duties	13,801	11,155	1,450	631	502	63	3,876	9,925	5,517
Believes no work available	1,901	1,566	165	87	77	6	498	1,403	761

Labor market activity	Total	Tongatapu	Vava'u	Ha'apai	'Eua	Ongo Niua	Urban	Rural	Greater Nuku'alofa
Weather conditions & cannot afford transport	39	26	13	0	0	0	6	33	6
Others	1,106	895	117	41	51	2	336	770	441
<b>Registered for employment?</b>	<b>31,175</b>	<b>24,693</b>	<b>3,632</b>	<b>1,465</b>	<b>1,203</b>	<b>182</b>	<b>8,745</b>	<b>22,430</b>	<b>12,591</b>
Yes by government ministries	391	336	32	11	11	1	122	269	184
Yes by non government organisation (NGO)	477	365	87	15	10	0	164	313	223
No	30,297	23,984	3,513	1,437	1,182	181	8,451	21,846	12,176
N/s	10	8	0	2	0	0	8	2	8

Note: Excludes non-residents occupying institutions.



Table G44: Labour market activity (15 years +) by 5-years age group

Labor market activity	Total	15-19	20-24	25-29	30-34	35-39	40-44	45-49	50-54	55-59	60-64	65-69	70-74	75+	n/s
<b>Employment status</b>	<b>33,422</b>	<b>1,251</b>	<b>3,544</b>	<b>4,602</b>	<b>4,244</b>	<b>3,991</b>	<b>4,177</b>	<b>3,326</b>	<b>2,626</b>	<b>2,054</b>	<b>1,471</b>	<b>1,044</b>	<b>662</b>	<b>429</b>	<b>1</b>
Employee - Government	4,564	25	474	892	685	585	630	526	385	223	85	32	18	4	0
Employed - Quasi Government	1,320	20	142	225	213	178	196	177	88	47	17	13	2	2	0
Employee - Private Employer	8,714	373	1,344	1,551	1,299	1,102	995	754	520	364	205	123	62	22	0
Employer	343	4	22	27	31	41	56	41	40	35	17	14	10	5	0
Self Employed	8,740	260	618	861	1,046	1,102	1,227	1,012	808	687	466	330	204	118	1
Unpaid Family worker	9,741	569	944	1,046	970	983	1,073	816	785	698	681	532	366	278	0
<b>Main type of work during the last week</b>	<b>64,597</b>	<b>10,965</b>	<b>8,203</b>	<b>7,563</b>	<b>6,388</b>	<b>5,738</b>	<b>5,734</b>	<b>4,567</b>	<b>3,703</b>	<b>3,150</b>	<b>2,514</b>	<b>2,130</b>	<b>1,721</b>	<b>2,216</b>	<b>5</b>
Work for pay	16,687	453	2,076	2,873	2,437	2,143	2,175	1,724	1,190	799	405	246	119	46	1
Farming or gardening mainly for sale	2,789	104	220	234	303	312	341	322	276	226	170	128	98	55	0
Fishing mainly for sale	859	49	62	88	112	117	133	118	75	53	23	20	5	4	0
Handicrafts mainly for sale	3,363	80	212	358	421	443	467	347	311	292	191	118	76	47	0
Farming or gardening for own consumption	5,258	403	583	606	538	509	525	397	352	325	357	294	212	157	0
Fishing for own consumption	437	43	44	52	56	51	64	39	30	22	18	9	6	3	0
Producing handicrafts for own consumption	3,854	112	302	372	354	399	466	370	382	327	299	217	141	113	0
Others	160	7	43	16	21	16	5	9	8	8	6	12	5	4	0
None of the above	31,190	9,714	4,661	2,964	2,146	1,748	1,558	1,241	1,079	1,098	1,045	1,086	1,059	1,787	4
<b>Did person have a job at which he/she did not work last week</b>	<b>31,190</b>	<b>9,714</b>	<b>4,661</b>	<b>2,964</b>	<b>2,146</b>	<b>1,748</b>	<b>1,558</b>	<b>1,241</b>	<b>1,079</b>	<b>1,098</b>	<b>1,045</b>	<b>1,086</b>	<b>1,059</b>	<b>1,787</b>	<b>4</b>
Yes	15	0	2	3	2	1	1	0	2	2	2	0	0	0	0
No	31,175	9,714	4,659	2,961	2,144	1,747	1,557	1,241	1,077	1,096	1,043	1,086	1,059	1,787	4
<b>Main reason for not working during the last week</b>	<b>15</b>	<b>0</b>	<b>2</b>	<b>3</b>	<b>2</b>	<b>1</b>	<b>1</b>	<b>0</b>	<b>2</b>	<b>2</b>	<b>2</b>	<b>0</b>	<b>0</b>	<b>0</b>	<b>0</b>
Illness	4	0	1	0	0	0	0	0	2	0	1	0	0	0	0
Temporary layoff	3	0	0	2	0	0	0	0	0	1	0	0	0	0	0
On vacation	7	0	0	1	2	1	1	0	0	1	1	0	0	0	0

Labor market activity	Total	15-19	20-24	25-29	30-34	35-39	40-44	45-49	50-54	55-59	60-64	65-69	70-74	75+	n/s
Weather condition	0	0	0	0	0	0	0	0	0	0	0	0	0	0	0
Cultural/national events	1	0	1	0	0	0	0	0	0	0	0	0	0	0	0
Others	0	0	0	0	0	0	0	0	0	0	0	0	0	0	0
<b>Looked for work last week?</b>	<b>31,175</b>	<b>9,714</b>	<b>4,659</b>	<b>2,961</b>	<b>2,144</b>	<b>1,747</b>	<b>1,557</b>	<b>1,241</b>	<b>1,077</b>	<b>1,096</b>	<b>1,043</b>	<b>1,086</b>	<b>1,059</b>	<b>1,787</b>	<b>4</b>
Yes	607	81	179	119	62	52	47	27	11	13	5	5	3	3	0
No	30,568	9,633	4,480	2,842	2,082	1,695	1,510	1,214	1,066	1,083	1,038	1,081	1,056	1,784	4
<b>Was person willing and able to start work last week?</b>	<b>607</b>	<b>81</b>	<b>179</b>	<b>119</b>	<b>62</b>	<b>52</b>	<b>47</b>	<b>27</b>	<b>11</b>	<b>13</b>	<b>5</b>	<b>5</b>	<b>3</b>	<b>3</b>	<b>0</b>
Yes	373	48	111	80	41	33	29	15	5	9	1	1	0	0	0
No	234	33	68	39	21	19	18	12	6	4	4	4	3	3	0
<b>Reason for not looking for work</b>	<b>30,568</b>	<b>9,633</b>	<b>4,480</b>	<b>2,842</b>	<b>2,082</b>	<b>1,695</b>	<b>1,510</b>	<b>1,214</b>	<b>1,066</b>	<b>1,083</b>	<b>1,038</b>	<b>1,081</b>	<b>1,056</b>	<b>1,784</b>	<b>4</b>
Attending school	9,026	7,520	1,238	157	37	27	20	11	9	5	2	0	0	0	0
Retired/too old	3,857	0	0	0	0	0	0	0	139	262	488	616	817	1,535	0
Disabled	838	68	55	50	50	48	72	66	70	68	64	77	54	96	0
Home responsibilities or domestic duties	13,801	1,447	2,338	2,129	1,714	1,407	1,259	993	765	657	438	349	171	132	2
Believes no work available	1,901	426	576	344	165	119	83	69	40	41	16	12	5	5	0
Weather conditions & cannot afford transport	39	7	6	7	5	1	2	5	2	0	2	1	0	1	0
Others	1,106	165	267	155	111	93	74	70	41	50	28	26	9	15	2
<b>Registered for employment?</b>	<b>31,175</b>	<b>9,714</b>	<b>4,659</b>	<b>2,961</b>	<b>2,144</b>	<b>1,747</b>	<b>1,557</b>	<b>1,241</b>	<b>1,077</b>	<b>1,096</b>	<b>1,043</b>	<b>1,086</b>	<b>1,059</b>	<b>1,787</b>	<b>4</b>
Yes by government ministries	391	54	93	72	33	23	24	11	12	16	21	13	9	10	0
Yes by non government organisation (NGO)	477	71	87	70	44	42	40	29	19	18	12	11	12	22	0
No	30,297	9,584	4,476	2,819	2,066	1,682	1,493	1,201	1,046	1,062	1,010	1,061	1,038	1,755	4
N/s	10	5	3	0	1	0	0	0	0	0	0	1	0	0	0

Note: Excludes non-residents occupying institutions.

Table G45: Detailed type of work (employed population 15 years +) by 5-year age group and sex

Age	Total*	Total paid work					Total subsistence work				Other
		Work for pay	Farming or gardening mainly for sale	Fishing mainly for sale	Handicrafts mainly for sale	Total	Farming or gardening for own consumption	Fishing for own consumption	Producing handicrafts for own consumption	Total	
<b>Total</b>	<b>33,407</b>	<b>16,687</b>	<b>2,789</b>	<b>859</b>	<b>3,363</b>	<b>23,698</b>	<b>5,258</b>	<b>437</b>	<b>3,854</b>	<b>9,549</b>	<b>160</b>
15-19	1,251	453	104	49	80	686	403	43	112	558	7
20-24	3,542	2,076	220	62	212	2,570	583	44	302	929	43
25-29	4,599	2,873	234	88	358	3,553	606	52	372	1,030	16
30-34	4,242	2,437	303	112	421	3,273	538	56	354	948	21
35-39	3,990	2,143	312	117	443	3,015	509	51	399	959	16
40-44	4,176	2,175	341	133	467	3,116	525	64	466	1,055	5
45-49	3,326	1,724	322	118	347	2,511	397	39	370	806	9
50-54	2,624	1,190	276	75	311	1,852	352	30	382	764	8
55-59	2,052	799	226	53	292	1,370	325	22	327	674	8
60-64	1,469	405	170	23	191	789	357	18	299	674	6
65-69	1,044	246	128	20	118	512	294	9	217	520	12
70-74	662	119	98	5	76	298	212	6	141	359	5
75 +	429	46	55	4	47	152	157	3	113	273	4
N/s	1	1	0	0	0	1	0	0	0	0	0
<b>Male</b>	<b>19,686</b>	<b>10,354</b>	<b>2,655</b>	<b>801</b>	<b>167</b>	<b>13,977</b>	<b>5,167</b>	<b>393</b>	<b>52</b>	<b>5,612</b>	<b>97</b>
15-19	918	307	102	47	5	461	399	42	9	450	7
20-24	2,147	1,209	214	58	19	1,500	568	39	7	614	33
25-29	2,571	1,573	222	85	28	1,908	598	50	8	656	7
30-34	2,450	1,447	291	99	19	1,856	531	49	2	582	12
35-39	2,296	1,306	297	115	21	1,739	499	46	5	550	7
40-44	2,436	1,401	316	122	17	1,856	517	55	4	576	4
45-49	2,003	1,143	307	104	14	1,568	386	37	6	429	6
50-54	1,504	777	261	71	16	1,125	346	25	5	376	3
55-59	1,160	545	213	50	8	816	318	19	2	339	5
60-64	886	324	160	22	8	514	352	16	1	369	3
65-69	640	191	123	19	4	337	287	8	2	297	6
70-74	416	92	95	5	6	198	210	5	0	215	3
75 +	258	38	54	4	2	98	156	2	1	159	1
N/s	1	1	0	0	0	1	0	0	0	0	0

Age	Total*	Total paid work					Total subsistence work				Other
		Work for pay	Farming or gardening mainly for sale	Fishing mainly for sale	Handicrafts mainly for sale	Total	Farming or gardening for own consumption	Fishing for own consumption	Producing handicrafts for own consumption	Total	
<b>Female</b>	<b>13,721</b>	<b>6,333</b>	<b>134</b>	<b>58</b>	<b>3,196</b>	<b>9,721</b>	<b>91</b>	<b>44</b>	<b>3,802</b>	<b>3,937</b>	<b>63</b>
15-19	333	146	2	2	75	225	4	1	103	108	0
20-24	1,395	867	6	4	193	1,070	15	5	295	315	10
25-29	2,028	1,300	12	3	330	1,645	8	2	364	374	9
30-34	1,792	990	12	13	402	1,417	7	7	352	366	9
35-39	1,694	837	15	2	422	1,276	10	5	394	409	9
40-44	1,740	774	25	11	450	1,260	8	9	462	479	1
45-49	1,323	581	15	14	333	943	11	2	364	377	3
50-54	1,120	413	15	4	295	727	6	5	377	388	5
55-59	892	254	13	3	284	554	7	3	325	335	3
60-64	583	81	10	1	183	275	5	2	298	305	3
65-69	404	55	5	1	114	175	7	1	215	223	6
70-74	246	27	3	0	70	100	2	1	141	144	2
75 +	171	8	1	0	45	54	1	1	112	114	3
N/s	0	0	0	0	0	0	0	0	0	0	0

\* does not include those who had a job but were not working during the reference week for any reason e.g. due to illness, on leave or on vacation etc.

Note: Excludes non-residents occupying institutions.

Table G46: Principal occupation (15 years +) by division, urban/rural area and Greater Nuku'alofa

Principal occupation*	Total	Tongatapu	Vava'u	Ha'apai	'Eua	Ongo Niu	Urban	Rural	Greater Nuku'alofa
<b>Total</b>	<b>33,422</b>	<b>22,782</b>	<b>5,485</b>	<b>2,656</b>	<b>1,839</b>	<b>660</b>	<b>7,067</b>	<b>26,355</b>	<b>10,638</b>
<b>Armed forces occupations</b>	<b>445</b>	<b>424</b>	<b>15</b>	<b>4</b>	<b>1</b>	<b>1</b>	<b>177</b>	<b>268</b>	<b>239</b>
Commissioned armed forces officers	23	21	2	0	0	0	6	17	10
Non-commissioned armed forces officers	59	53	3	2	0	1	23	36	30
Armed forces occupations other ranks	363	350	10	2	1	0	148	215	199
<b>Managers</b>	<b>1,079</b>	<b>797</b>	<b>167</b>	<b>53</b>	<b>42</b>	<b>20</b>	<b>439</b>	<b>640</b>	<b>583</b>
Chief executives senior officials and legislators	241	151	36	28	12	14	71	170	95
Administrative and commercial managers	99	90	6	3	0	0	53	46	72
Production and specialized services managers	285	230	29	5	15	6	118	167	159
Hospitality retail and other services managers	454	326	96	17	15	0	197	257	257
<b>Professionals</b>	<b>3,881</b>	<b>2,884</b>	<b>503</b>	<b>241</b>	<b>181</b>	<b>72</b>	<b>1,207</b>	<b>2,674</b>	<b>1,742</b>
Science and engineering professionals	335	273	32	12	8	10	117	218	171
Health professionals	352	286	26	17	19	4	119	233	200
Teaching professionals	1,911	1,340	310	125	104	32	459	1,452	700
Business and administration professionals	474	449	14	4	7	0	264	210	349
Information and communications technology professionals	74	68	3	1	2	0	30	44	43
Legal social and cultural professionals	735	468	118	82	41	26	218	517	279
<b>Technicians and associate professionals</b>	<b>1,588</b>	<b>1,301</b>	<b>140</b>	<b>76</b>	<b>54</b>	<b>17</b>	<b>665</b>	<b>923</b>	<b>904</b>
Science and engineering associate professionals	365	302	24	24	9	6	155	210	204
Health associate professionals	170	130	24	8	6	2	61	109	90
Business and administration associate professionals	578	499	45	15	16	3	243	335	361
Legal social cultural and related associate professionals	296	218	30	24	19	5	120	176	140
Information and communications technicians	179	152	17	5	4	1	86	93	109
<b>Clerical support workers</b>	<b>1,765</b>	<b>1,530</b>	<b>137</b>	<b>60</b>	<b>22</b>	<b>16</b>	<b>688</b>	<b>1,077</b>	<b>953</b>
General and keyboard clerks	590	514	39	25	6	6	230	360	317
Customer services clerks	515	423	56	23	6	7	198	317	273
Numerical and material recording clerks	492	440	32	8	9	3	203	289	281
Other clerical support workers	168	153	10	4	1	0	57	111	82
<b>Service and sales workers</b>	<b>3,380</b>	<b>2,803</b>	<b>376</b>	<b>105</b>	<b>80</b>	<b>16</b>	<b>1,170</b>	<b>2,210</b>	<b>1,681</b>
Personal service workers	619	492	98	15	11	3	247	372	333
Sales workers	1,765	1,472	188	59	39	7	577	1,188	852
Personal care workers	5	4	0	0	1	0	2	3	3

Principal occupation*	Total	Tongatapu	Vava'u	Ha'apai	'Eua	Ongo Niu	Urban	Rural	Greater Nuku'alofa
Protective services workers	991	835	90	31	29	6	344	647	493
<b>Skilled agricultural forestry and fishery workers</b>	<b>9,470</b>	<b>5,483</b>	<b>2,022</b>	<b>977</b>	<b>763</b>	<b>225</b>	<b>686</b>	<b>8,784</b>	<b>1,256</b>
Market-oriented skilled agricultural workers	2,892	1,822	545	206	294	25	173	2,719	267
Market-oriented skilled forestry fishery and hunting workers	955	596	154	164	28	13	128	827	289
Subsistence farmers fishers hunters and gatherers	5,623	3,065	1,323	607	441	187	385	5,238	700
<b>Craft and related trades workers</b>	<b>9,662</b>	<b>5,797</b>	<b>1,900</b>	<b>1,064</b>	<b>625</b>	<b>276</b>	<b>1,311</b>	<b>8,351</b>	<b>2,254</b>
Building and related trades workers excluding electricians	1,411	1,225	123	36	24	3	460	951	711
Metal machinery and related trades workers	446	394	36	11	5	0	149	297	241
Handicraft and printing workers	7,324	3,786	1,690	997	579	272	522	6,802	1,055
Electrical and electronic trades workers	203	173	15	10	5	0	74	129	110
Food processing wood working garment and other craft and related trades workers	278	219	36	10	12	1	106	172	137
<b>Plant and machine operators and assemblers</b>	<b>908</b>	<b>776</b>	<b>74</b>	<b>29</b>	<b>26</b>	<b>3</b>	<b>334</b>	<b>574</b>	<b>476</b>
Stationary plant and machine operators	77	64	6	5	2	0	25	52	39
Assemblers	5	4	0	1	0	0	3	2	4
Drivers and mobile plant operators	826	708	68	23	24	3	306	520	433
<b>Elementary occupations</b>	<b>1,244</b>	<b>987</b>	<b>151</b>	<b>47</b>	<b>45</b>	<b>14</b>	<b>390</b>	<b>854</b>	<b>550</b>
Cleaners and helpers	613	495	77	19	14	8	230	383	318
Agricultural forestry and fishery labourers	229	167	28	17	13	4	17	212	30
Labourers in mining construction manufacturing and transport	215	169	34	4	6	2	90	125	116
Food preparation assistants	6	3	1	0	2	0	1	5	1
Street and related sales and service workers	91	84	3	0	4	0	20	71	39
Refuse workers and other elementary workers	90	69	8	7	6	0	32	58	46

\*Based on the (ISCO) International Standard Classification of Occupations code.

Note: Excludes non-residents occupying institutions.

Table G47: Principal occupation (15 years +) by 5-years age group

Principal occupation*	Total	15-19	20-24	25-29	30-34	35-39	40-44	45-49	50-54	55-59	60-64	65-69	70-74	75+	n/s
<b>Total</b>	<b>33,422</b>	<b>1,251</b>	<b>3,544</b>	<b>4,602</b>	<b>4,244</b>	<b>3,991</b>	<b>4,177</b>	<b>3,326</b>	<b>2,626</b>	<b>2,054</b>	<b>1,471</b>	<b>1,044</b>	<b>662</b>	<b>429</b>	<b>1</b>
<b>Armed forces occupations</b>	<b>445</b>	<b>4</b>	<b>161</b>	<b>117</b>	<b>59</b>	<b>42</b>	<b>30</b>	<b>21</b>	<b>4</b>	<b>6</b>	<b>1</b>	<b>0</b>	<b>0</b>	<b>0</b>	<b>0</b>
Commissioned armed forces officers	23	0	6	1	4	2	3	3	0	3	1	0	0	0	0
Non-commissioned armed forces officers	59	0	0	9	7	15	14	11	1	2	0	0	0	0	0
Armed forces occupations other ranks	363	4	155	107	48	25	13	7	3	1	0	0	0	0	0
<b>Managers</b>	<b>1,079</b>	<b>1</b>	<b>18</b>	<b>61</b>	<b>97</b>	<b>130</b>	<b>165</b>	<b>174</b>	<b>142</b>	<b>127</b>	<b>79</b>	<b>45</b>	<b>31</b>	<b>9</b>	<b>0</b>
Chief executives senior officials and legislators	241	0	0	6	5	19	30	47	35	33	30	18	16	2	0
Administrative and commercial managers	99	0	0	9	14	19	21	11	11	8	4	1	0	1	0
Production and specialized services managers	285	0	3	14	34	28	48	48	42	38	19	7	4	0	0
Hospitality retail and other services managers	454	1	15	32	44	64	66	68	54	48	26	19	11	6	0
<b>Professionals</b>	<b>3,881</b>	<b>16</b>	<b>313</b>	<b>719</b>	<b>634</b>	<b>483</b>	<b>493</b>	<b>385</b>	<b>344</b>	<b>242</b>	<b>137</b>	<b>70</b>	<b>33</b>	<b>12</b>	<b>0</b>
Science and engineering professionals	335	2	24	48	46	55	53	44	36	13	7	6	0	1	0
Health professionals	352	1	33	73	45	50	50	42	23	15	13	5	1	1	0
Teaching professionals	1,911	5	171	437	395	235	238	150	155	92	20	8	4	1	0
Business and administration professionals	474	6	46	92	69	62	60	50	36	27	18	5	2	1	0
Information and communications technology professionals	74	0	13	22	18	8	9	2	0	1	1	0	0	0	0
Legal social and cultural professionals	735	2	26	47	61	73	83	97	94	94	78	46	26	8	0
<b>Technicians and associate professionals</b>	<b>1,588</b>	<b>23</b>	<b>175</b>	<b>273</b>	<b>249</b>	<b>187</b>	<b>219</b>	<b>175</b>	<b>137</b>	<b>73</b>	<b>30</b>	<b>29</b>	<b>15</b>	<b>3</b>	<b>0</b>
Science and engineering associate professionals	365	5	33	60	44	43	70	42	36	19	6	4	3	0	0
Health associate professionals	170	2	12	37	32	17	22	16	15	6	4	4	2	1	0
Business and administration associate professionals	578	1	38	80	101	79	89	80	56	36	6	8	4	0	0
Legal social cultural and related associate professionals	296	12	65	44	33	31	26	22	23	8	12	12	6	2	0
Information and communications technicians	179	3	27	52	39	17	12	15	7	4	2	1	0	0	0
<b>Clerical support workers</b>	<b>1,765</b>	<b>45</b>	<b>305</b>	<b>384</b>	<b>272</b>	<b>211</b>	<b>216</b>	<b>179</b>	<b>89</b>	<b>34</b>	<b>15</b>	<b>10</b>	<b>4</b>	<b>1</b>	<b>0</b>
General and keyboard clerks	590	9	91	135	93	79	71	59	27	12	6	5	3	0	0
Customer services clerks	515	17	119	125	76	47	57	40	21	10	3	0	0	0	0
Numerical and material recording clerks	492	12	73	93	84	53	67	61	30	7	6	4	1	1	0
Other clerical support workers	168	7	22	31	19	32	21	19	11	5	0	1	0	0	0
<b>Service and sales workers</b>	<b>3,380</b>	<b>180</b>	<b>598</b>	<b>637</b>	<b>461</b>	<b>427</b>	<b>382</b>	<b>257</b>	<b>161</b>	<b>122</b>	<b>64</b>	<b>57</b>	<b>21</b>	<b>12</b>	<b>1</b>
Personal service workers	619	41	109	121	89	85	60	41	29	20	13	6	2	3	0
Sales workers	1,765	115	341	320	236	221	201	127	72	56	30	34	9	2	1
Personal care workers	5	0	0	1	2	1	0	0	0	0	0	1	0	0	0
Protective services workers	991	24	148	195	134	120	121	89	60	46	21	16	10	7	0
<b>Skilled agricultural forestry and fishery workers</b>	<b>9,470</b>	<b>609</b>	<b>925</b>	<b>1,005</b>	<b>1,024</b>	<b>1,015</b>	<b>1,078</b>	<b>888</b>	<b>734</b>	<b>631</b>	<b>569</b>	<b>450</b>	<b>321</b>	<b>221</b>	<b>0</b>
Market-oriented skilled agricultural workers	2,892	114	236	259	313	324	350	323	287	230	171	130	100	55	0
Market-oriented skilled forestry fishery and hunting	955	55	78	100	124	133	152	126	77	57	24	20	5	4	0
Subsistence farmers fishers hunters and gatherers	5,623	440	611	646	587	558	576	439	370	344	374	300	216	162	0

Principal occupation*	Total	15-19	20-24	25-29	30-34	35-39	40-44	45-49	50-54	55-59	60-64	65-69	70-74	75+	n/s
<b>Craft and related trades workers</b>	9,662	299	822	1,097	1,154	1,177	1,289	969	861	703	537	361	225	168	0
Building and related trades workers excluding electricians	1,411	53	159	197	207	203	224	162	107	47	28	14	8	2	0
Metal machinery and related trades workers	446	22	70	85	72	57	57	38	16	17	4	3	1	4	0
Handicraft and printing workers	7,324	198	517	743	804	858	944	726	705	620	495	339	215	160	0
Electrical and electronic trades workers	203	4	33	38	39	27	26	15	14	4	2	1	0	0	0
Food processing wood working garment and other craft and related trades workers	278	22	43	34	32	32	38	28	19	15	8	4	1	2	0
<b>Plant and machine operators and assemblers</b>	908	15	80	143	141	150	128	105	61	47	20	11	5	2	0
Stationary plant and machine operators	77	2	12	9	11	9	10	9	6	5	1	1	2	0	0
Assemblers	5	1	0	0	0	0	1	1	1	1	0	0	0	0	0
Drivers and mobile plant operators	826	12	68	134	130	141	117	95	54	41	19	10	3	2	0
<b>Elementary occupations</b>	1,244	59	147	166	153	169	177	173	93	69	19	11	7	1	0
Stationary plant and machine operators	77	2	12	9	11	9	10	9	6	5	1	1	2	0	0
Assemblers	5	1	0	0	0	0	1	1	1	1	0	0	0	0	0
Drivers and mobile plant operators	826	12	68	134	130	141	117	95	54	41	19	10	3	2	0
Cleaners and helpers	613	23	52	58	77	88	85	97	57	44	14	10	7	1	0
Agricultural forestry and fishery labourers	229	14	31	37	26	25	34	23	16	19	4	0	0	0	0
Labourers in mining construction manufacturing & transport	215	10	33	31	22	37	42	30	8	2	0	0	0	0	0
Food preparation assistants	6	0	1	1	1	0	0	1	1	1	0	0	0	0	0
Street and related sales and service workers	91	9	14	21	11	11	6	12	7	0	0	0	0	0	0
Refuse workers and other elementary workers	90	3	16	18	16	8	10	10	4	3	1	1	0	0	0

\*Based on the (ISCO) International Standard Classification of Occupations code.

Note: Excludes non-residents occupying institutions.



Table G48: Principal occupation (15 years +) by 5-years age and sex

Age	Total*	Armed forces occupations	Managers	Professionals	Technicians and associate professionals	Clerical support workers	Service and sales workers	Skilled agricultural forestry and fishery workers	Craft and related trades workers	Plant & machine operators and assemblers	Elementary occupations
<b>Total</b>	<b>33,422</b>	<b>445</b>	<b>1,079</b>	<b>3,881</b>	<b>1,588</b>	<b>1,765</b>	<b>3,380</b>	<b>9,470</b>	<b>9,662</b>	<b>908</b>	<b>1,244</b>
15-19	1,251	4	1	16	23	45	180	609	299	15	59
20-24	3,544	161	18	313	175	305	598	925	822	80	147
25-29	4,602	117	61	719	273	384	637	1,005	1,097	143	166
30-34	4,244	59	97	634	249	272	461	1,024	1,154	141	153
35-39	3,991	42	130	483	187	211	427	1,015	1,177	150	169
40-44	4,177	30	165	493	219	216	382	1,078	1,289	128	177
45-49	3,326	21	174	385	175	179	257	888	969	105	173
50-54	2,626	4	142	344	137	89	161	734	861	61	93
55-59	2,054	6	127	242	73	34	122	631	703	47	69
60-64	1,471	1	79	137	30	15	64	569	537	20	19
65-69	1,044	0	45	70	29	10	57	450	361	11	11
70-74	662	0	31	33	15	4	21	321	225	5	7
75 +	429	0	9	12	3	1	12	221	168	2	1
N/s	1	0	0	0	0	0	1	0	0	0	0
<b>Male</b>	<b>19,695</b>	<b>427</b>	<b>755</b>	<b>1,920</b>	<b>1,033</b>	<b>464</b>	<b>1,861</b>	<b>9,170</b>	<b>2,424</b>	<b>860</b>	<b>781</b>
15-19	918	3	0	7	20	12	97	600	116	15	48
20-24	2,148	152	10	116	118	58	293	898	320	74	109
25-29	2,573	109	34	235	149	86	355	984	368	139	114
30-34	2,451	59	68	284	149	56	253	992	363	133	94
35-39	2,296	42	78	219	118	52	224	985	331	147	100
40-44	2,436	30	111	273	144	73	215	1,028	339	116	107
45-49	2,003	21	133	220	127	71	143	848	247	97	96
50-54	1,505	4	91	200	101	28	97	706	163	59	56
55-59	1,162	6	89	158	54	11	76	606	82	43	37
60-64	888	1	69	115	21	9	43	552	45	20	13
65-69	640	0	41	57	22	5	36	439	25	11	4
70-74	416	0	25	25	10	2	18	315	15	4	2
75 +	258	0	6	11	0	1	10	217	10	2	1
N/s	1	0	0	0	0	0	1	0	0	0	0

Age	Total*	Armed forces occupations	Managers	Professionals	Technicians and associate professionals	Clerical support workers	Service and sales workers	Skilled agricultural forestry and fishery workers	Craft and related trades workers	Plant & machine operators and assemblers	Elementary occupations
<b>Female</b>	<b>13,727</b>	<b>18</b>	<b>324</b>	<b>1,961</b>	<b>555</b>	<b>1,301</b>	<b>1,519</b>	<b>300</b>	<b>7,238</b>	<b>48</b>	<b>463</b>
15-19	333	1	1	9	3	33	83	9	183	0	11
20-24	1,396	9	8	197	57	247	305	27	502	6	38
25-29	2,029	8	27	484	124	298	282	21	729	4	52
30-34	1,793	0	29	350	100	216	208	32	791	8	59
35-39	1,695	0	52	264	69	159	203	30	846	3	69
40-44	1,741	0	54	220	75	143	167	50	950	12	70
45-49	1,323	0	41	165	48	108	114	40	722	8	77
50-54	1,121	0	51	144	36	61	64	28	698	2	37
55-59	892	0	38	84	19	23	46	25	621	4	32
60-64	583	0	10	22	9	6	21	17	492	0	6
65-69	404	0	4	13	7	5	21	11	336	0	7
70-74	246	0	6	8	5	2	3	6	210	1	5
75 +	171	0	3	1	3	0	2	4	158	0	0
N/s	0	0	0	0	0	0	0	0	0	0	0

\* Based on the (ISCO) International Standard Classification of Occupations code.

Note: Excludes non-residents occupying institutions.

Table G49: Principal occupation (15 years +) by sex, division, urban/rural and Greater Nuku'alofa

Division	Total*	Armed forces occupations	Managers	Professionals	Technicians and associate professionals	Clerical support workers	Service and sales workers	Skilled agricultural forestry & fishery workers	Craft and related trades workers	Plant and machine operators & assemblers	Elementary occupations
<b>Total</b>	<b>33,422</b>	<b>445</b>	<b>1,079</b>	<b>3,881</b>	<b>1,588</b>	<b>1,765</b>	<b>3,380</b>	<b>9,470</b>	<b>9,662</b>	<b>908</b>	<b>1,244</b>
Tongatapu	22,782	424	797	2,884	1,301	1,530	2,803	5,483	5,797	776	987
Vava'u	5,485	15	167	503	140	137	376	2,022	1,900	74	151
Ha'apai	2,656	4	53	241	76	60	105	977	1,064	29	47
'Eua	1,839	1	42	181	54	22	80	763	625	26	45
Ongo Niua	660	1	20	72	17	16	16	225	276	3	14
<i>Urban</i>	7,067	177	439	1,207	665	688	1,170	686	1,311	334	390
<i>Rural</i>	26,355	268	640	2,674	923	1,077	2,210	8,784	8,351	574	854
<i>Greater Nuku'alofa</i>	10,638	239	583	1,742	904	953	1,681	1,256	2,254	476	550
<b>Male</b>	<b>19,695</b>	<b>427</b>	<b>755</b>	<b>1,920</b>	<b>1,033</b>	<b>464</b>	<b>1,861</b>	<b>9,170</b>	<b>2,424</b>	<b>860</b>	<b>781</b>
Tongatapu	13,791	407	551	1,354	840	408	1,560	5,265	2,083	735	588
Vava'u	3,058	14	111	271	90	26	183	1,968	219	69	107
Ha'apai	1,435	4	43	151	56	21	62	960	73	27	38
'Eua	1,069	1	31	94	32	6	46	754	44	26	35
Ongo Niua	342	1	19	50	15	3	10	223	5	3	13
<i>Urban</i>	4,271	170	302	567	429	172	670	659	783	317	202
<i>Rural</i>	15,424	257	453	1,353	604	292	1,191	8,511	1,641	543	579
<i>Greater Nuku'alofa</i>	6,364	232	399	814	582	245	959	1,182	1,214	450	287
<b>Female</b>	<b>13,727</b>	<b>18</b>	<b>324</b>	<b>1,961</b>	<b>555</b>	<b>1,301</b>	<b>1,519</b>	<b>300</b>	<b>7,238</b>	<b>48</b>	<b>463</b>
Tongatapu	8,991	17	246	1,530	461	1,122	1,243	218	3,714	41	399
Vava'u	2,427	1	56	232	50	111	193	54	1,681	5	44
Ha'apai	1,221	0	10	90	20	39	43	17	991	2	9
'Eua	770	0	11	87	22	16	34	9	581	0	10
Ongo Niua	318	0	1	22	2	13	6	2	271	0	1
<i>Urban</i>	2,796	7	137	640	236	516	500	27	528	17	188
<i>Rural</i>	10,931	11	187	1,321	319	785	1,019	273	6,710	31	275
<i>Greater Nuku'alofa</i>	4,274	7	184	928	322	708	722	74	1,040	26	263

\* Based on the (ISCO) International Standard Classification of Occupations code.

Note: Excludes non-residents occupying institutions.

**Table G50: Main activity of employees' employer (15 years +) by division, urban/rural area and Greater Nuku'alofa**

Main activity of employer	Total	Tongatapu	Vava'u	Ha'apai	'Eua	Niua	Urban	Rural	Greater Nuku'alofa
<b>Total employees</b>	<b>33,422</b>	<b>22,782</b>	<b>5,485</b>	<b>2,656</b>	<b>1,839</b>	<b>660</b>	<b>7,067</b>	<b>26,355</b>	<b>10,638</b>
<b>Agriculture forestry and fishing</b>	<b>9,731</b>	<b>5,703</b>	<b>2,041</b>	<b>990</b>	<b>771</b>	<b>226</b>	<b>735</b>	<b>8,996</b>	<b>1,332</b>
Crop and animal production hunting and related service activities	8,311	4,863	1,820	695	737	196	546	7,765	918
Forestry and logging	7	2	1	1	3	0	0	7	0
Fishing and aquaculture	1,413	838	220	294	31	30	189	1,224	414
<b>Mining and quarrying</b>	<b>86</b>	<b>79</b>	<b>3</b>	<b>0</b>	<b>4</b>	<b>0</b>	<b>22</b>	<b>64</b>	<b>42</b>
Mining of coal and lignite	0	0	0	0	0	0	0	0	0
Extraction of crude petroleum and natural gas	0	0	0	0	0	0	0	0	0
Mining of metal ores	2	2	0	0	0	0	1	1	2
Other mining and quarrying	83	76	3	0	4	0	20	63	39
Mining support service activities	1	1	0	0	0	0	1	0	1
<b>Manufacturing</b>	<b>8,184</b>	<b>4,501</b>	<b>1,789</b>	<b>1,020</b>	<b>600</b>	<b>274</b>	<b>875</b>	<b>7,309</b>	<b>1,543</b>
Manufacture of food products	251	206	33	6	5	1	129	122	147
Manufacture of tobacco products	14	14	0	0	0	0	11	3	12
Manufacture of distillery	30	5	17	3	3	2	0	30	0
Manufacture of textile	24	24	0	0	0	0	15	9	21
Manufacture of wearing apparel	60	55	3	0	2	0	21	39	29
Manufacture of leather and related products	15	13	1	1	0	0	4	11	9
Manufacture of wood and of products of wood and cork except furniture	6,187	2,765	1,671	996	485	270	445	5,742	925
Manufacture of paper and paper products	1,072	972	1	2	97	0	64	1,008	119
Printing and reproduction of recorded media	40	40	0	0	0	0	16	24	20
Manufacture of coke and refined petroleum products	0	0	0	0	0	0	0	0	0
Manufacture of chemicals and chemical products	13	13	0	0	0	0	2	11	4
Manufacture of pharmaceuticals medicinal chemical and botanical products	0	0	0	0	0	0	0	0	0
Manufacture of rubber and plastics products	8	8	0	0	0	0	5	3	8
Manufacture of other non-metallic mineral products	39	35	3	0	1	0	10	29	19
Manufacture of basic metals	7	7	0	0	0	0	2	5	7
Manufacture of fabricated metal products except machinery and equipment	5	5	0	0	0	0	2	3	3
Manufacture of computer electronic and optical products	8	5	3	0	0	0	1	7	3
Manufacture of electrical equipment	1	1	0	0	0	0	0	1	0
Manufacture of machinery and equipment n.e.c.	1	1	0	0	0	0	1	0	1
Manufacture of motor vehicles trailers and semi-trailers	0	0	0	0	0	0	0	0	0
Manufacture of other transport equipment	10	9	1	0	0	0	6	4	8
Manufacture of furniture	17	16	1	0	0	0	11	6	11
Other manufacturing	11	4	3	0	4	0	1	10	2
Repair and installation of machinery and equipment	371	303	52	12	3	1	129	242	195
<b>Electricity gas steam and air conditioning supply</b>	<b>351</b>	<b>266</b>	<b>35</b>	<b>29</b>	<b>17</b>	<b>4</b>	<b>115</b>	<b>236</b>	<b>168</b>

Main activity of employer	Total	Tongatapu	Vava'u	Ha'apai	'Eua	Niua	Urban	Rural	Greater Nuku'alofa
<b>Water supply; sewerage waste management and remediation activities</b>	<b>172</b>	<b>137</b>	<b>16</b>	<b>9</b>	<b>10</b>	<b>0</b>	<b>58</b>	<b>114</b>	<b>88</b>
Water collection treatment and supply	132	97	16	9	10	0	39	93	63
Sewerage	0	0	0	0	0	0	0	0	0
Waste collection treatment and disposal activities; materials recovery	31	31	0	0	0	0	15	16	20
Remediation activities and other waste management services	9	9	0	0	0	0	4	5	5
<b>Construction</b>	<b>1,696</b>	<b>1,473</b>	<b>151</b>	<b>34</b>	<b>35</b>	<b>3</b>	<b>613</b>	<b>1,083</b>	<b>891</b>
Construction of buildings	1,146	1,025	89	24	7	1	448	698	662
Civil engineering	155	120	20	0	15	0	24	131	37
Specialized construction activities	395	328	42	10	13	2	141	254	192
<b>Wholesale and retail trade and repair of motor vehicles and motorcycles</b>	<b>2,316</b>	<b>1,953</b>	<b>238</b>	<b>59</b>	<b>57</b>	<b>9</b>	<b>814</b>	<b>1,502</b>	<b>1,193</b>
Wholesale and retail trade and repair of motor vehicles and motorcycles	250	224	15	6	4	1	74	176	128
Wholesale trade except of motor vehicles and motorcycles	297	272	17	0	8	0	126	171	173
Retail trade except of motor vehicles and motorcycles	1,769	1,457	206	53	45	8	614	1,155	892
<b>Transportation and storage</b>	<b>495</b>	<b>414</b>	<b>52</b>	<b>20</b>	<b>6</b>	<b>3</b>	<b>182</b>	<b>313</b>	<b>253</b>
Land transport and transport via pipelines	236	211	23	2	0	0	77	159	112
Water transport	186	147	19	15	5	0	78	108	104
Air transport	73	56	10	3	1	3	27	46	37
<b>Warehousing and support activities for transportation</b>	<b>414</b>	<b>368</b>	<b>25</b>	<b>13</b>	<b>4</b>	<b>4</b>	<b>152</b>	<b>262</b>	<b>229</b>
<b>Postal and courier activities</b>	<b>20</b>	<b>17</b>	<b>3</b>	<b>0</b>	<b>0</b>	<b>0</b>	<b>12</b>	<b>8</b>	<b>17</b>
<b>Accommodation and food service activities</b>	<b>881</b>	<b>672</b>	<b>163</b>	<b>33</b>	<b>13</b>	<b>0</b>	<b>344</b>	<b>537</b>	<b>449</b>
Accommodation	424	294	95	25	10	0	93	331	144
Food and beverage service activities	457	378	68	8	3	0	251	206	305
<b>Information and communication</b>	<b>673</b>	<b>571</b>	<b>59</b>	<b>22</b>	<b>15</b>	<b>6</b>	<b>297</b>	<b>376</b>	<b>396</b>
Publishing activities	52	48	4	0	0	0	29	23	35
Motion picture video and television programme production sound recording and music publishing activities	6	5	1	0	0	0	1	5	1
Programming and broadcasting activities	94	86	6	1	1	0	57	37	68
Telecommunications	486	400	45	21	14	6	194	292	268
Computer programming consultancy and related activities	32	29	3	0	0	0	13	19	21
Information service activities	3	3	0	0	0	0	3	0	3
<b>Financial and insurance activities</b>	<b>660</b>	<b>572</b>	<b>51</b>	<b>16</b>	<b>13</b>	<b>8</b>	<b>273</b>	<b>387</b>	<b>374</b>
Financial service activities except insurance and pension funding	474	399	42	13	12	8	203	271	273
Insurance reinsurance and pension funding except compulsory social security	30	29	1	0	0	0	15	15	19
Activities auxiliary to financial service and insurance activities	156	144	8	3	1	0	55	101	82
<b>Real estate activities</b>	<b>8</b>	<b>7</b>	<b>1</b>	<b>0</b>	<b>0</b>	<b>0</b>	<b>5</b>	<b>3</b>	<b>6</b>
<b>Professional scientific and technical activities</b>	<b>142</b>	<b>120</b>	<b>9</b>	<b>4</b>	<b>8</b>	<b>1</b>	<b>63</b>	<b>79</b>	<b>81</b>
Legal and accounting activities	60	58	2	0	0	0	32	28	39
Activities of head offices; management consultancy activities	37	22	4	2	8	1	8	29	14

Main activity of employer	Total	Tongatapu	Vava'u	Ha'apai	'Eua	Niua	Urban	Rural	Greater Nuku'alofa
Architectural and engineering activities; technical testing and analysis	13	9	2	2	0	0	5	8	6
Scientific research and development	2	2	0	0	0	0	2	0	2
Advertising and market research	1	1	0	0	0	0	0	1	0
Other professional scientific and technical activities	28	28	0	0	0	0	16	12	20
Veterinary activities	1	0	1	0	0	0	0	1	0
<b>Administrative and support service activities</b>	<b>358</b>	<b>258</b>	<b>73</b>	<b>11</b>	<b>12</b>	<b>4</b>	<b>137</b>	<b>221</b>	<b>197</b>
Rental and leasing activities	19	17	2	0	0	0	7	12	10
Employment activities	4	4	0	0	0	0	2	2	3
Travel agency tour operator reservation service and related activities	94	52	40	1	1	0	33	61	42
Security and investigation activities	175	160	13	1	1	0	88	87	132
Services to buildings and landscape activities	29	13	10	1	3	2	5	24	7
Office administrative office support and other business support activities	37	12	8	8	7	2	2	35	3
<b>Public administration and defence; compulsory social security</b>	<b>2,913</b>	<b>2,449</b>	<b>234</b>	<b>116</b>	<b>72</b>	<b>42</b>	<b>1,087</b>	<b>1,826</b>	<b>1,493</b>
<b>Education</b>	<b>2,230</b>	<b>1,605</b>	<b>334</b>	<b>142</b>	<b>113</b>	<b>36</b>	<b>506</b>	<b>1,724</b>	<b>808</b>
<b>Human health and social work activities</b>	<b>510</b>	<b>396</b>	<b>50</b>	<b>32</b>	<b>25</b>	<b>7</b>	<b>181</b>	<b>329</b>	<b>294</b>
Human health activities	451	347	45	29	23	7	156	295	266
Residential care activities	25	17	4	2	2	0	2	23	4
Social work activities without accommodation	34	32	1	1	0	0	23	11	24
<b>Arts entertainment and recreation</b>	<b>102</b>	<b>86</b>	<b>11</b>	<b>2</b>	<b>3</b>	<b>0</b>	<b>38</b>	<b>64</b>	<b>47</b>
Creative arts and entertainment activities	21	17	4	0	0	0	7	14	9
Libraries archives museums and other cultural activities	4	3	1	0	0	0	3	1	3
Gambling and betting activities	2	2	0	0	0	0	2	0	2
Sports activities and amusement and recreation activities	75	64	6	2	3	0	26	49	33
<b>Other service activities</b>	<b>1,045</b>	<b>718</b>	<b>135</b>	<b>101</b>	<b>58</b>	<b>33</b>	<b>333</b>	<b>712</b>	<b>429</b>
Activities of membership organizations	963	643	129	101	57	33	289	674	376
Repair of computers and personal and household goods	16	15	1	0	0	0	2	14	4
Other personal service activities	66	60	5	0	1	0	42	24	49
<b>Activities of households as employers; undifferentiated goods- and services-producing activities of households for own use</b>	<b>315</b>	<b>298</b>	<b>11</b>	<b>3</b>	<b>3</b>	<b>0</b>	<b>151</b>	<b>164</b>	<b>208</b>
Activities of households as employers of domestic personnel	298	288	7	0	3	0	151	147	208
Undifferentiated goods- and services-producing activities of private households for own use	17	10	4	3	0	0	0	17	0
<b>Activities of extraterritorial organizations and bodies</b>	<b>120</b>	<b>119</b>	<b>1</b>	<b>0</b>	<b>0</b>	<b>0</b>	<b>74</b>	<b>46</b>	<b>100</b>

Note: Excludes non-residents occupying institutions.

Table G51: Main activity of employees' employer (15 years +) by 5 year age group

Main activity of employer	Total	15 - 19	20 - 24	25 - 29	30 - 34	35 - 39	40 - 44	45 - 49	50 - 54	55 - 59	60 - 64	65 - 69	70 - 74	75+	n/s
<b>Total</b>	<b>33,422</b>	<b>1,251</b>	<b>3,544</b>	<b>4,602</b>	<b>4,244</b>	<b>3,991</b>	<b>4,177</b>	<b>3,326</b>	<b>2,626</b>	<b>2,054</b>	<b>1,471</b>	<b>1,044</b>	<b>662</b>	<b>429</b>	<b>1</b>
<b>Agriculture forestry and fishing</b>	<b>9,731</b>	<b>624</b>	<b>957</b>	<b>1,045</b>	<b>1,056</b>	<b>1,044</b>	<b>1,115</b>	<b>915</b>	<b>756</b>	<b>651</b>	<b>576</b>	<b>449</b>	<b>322</b>	<b>221</b>	<b>0</b>
Crop and animal production hunting and related service activities	8,311	525	833	893	869	853	895	740	649	573	533	422	311	215	0
Forestry and logging	7	0	2	0	1	2	1	0	0	1	0	0	0	0	0
Fishing and aquaculture	1,413	99	122	152	186	189	219	175	107	77	43	27	11	6	0
<b>Mining and quarrying</b>	<b>86</b>	<b>1</b>	<b>9</b>	<b>15</b>	<b>13</b>	<b>11</b>	<b>12</b>	<b>9</b>	<b>7</b>	<b>5</b>	<b>2</b>	<b>2</b>	<b>0</b>	<b>0</b>	<b>0</b>
Mining of coal and lignite	0	0	0	0	0	0	0	0	0	0	0	0	0	0	0
Extraction of crude petroleum and natural gas	0	0	0	0	0	0	0	0	0	0	0	0	0	0	0
Mining of metal ores	2	0	0	1	0	0	0	1	0	0	0	0	0	0	0
Other mining and quarrying	83	1	9	14	13	11	12	8	6	5	2	2	0	0	0
Mining support service activities	1	0	0	0	0	0	0	0	1	0	0	0	0	0	0
<b>Manufacturing</b>	<b>8,184</b>	<b>237</b>	<b>640</b>	<b>880</b>	<b>935</b>	<b>963</b>	<b>1,062</b>	<b>810</b>	<b>756</b>	<b>653</b>	<b>508</b>	<b>355</b>	<b>218</b>	<b>167</b>	<b>0</b>
Manufacture of food products	251	20	47	40	34	27	27	19	22	7	1	4	1	2	0
Manufacture of distillery	24	0	5	2	8	4	1	2	2	0	0	0	0	0	0
Manufacture of tobacco products	14	1	2	2	4	3	1	0	1	0	0	0	0	0	0
Manufacture of textile	30	1	2	2	3	3	2	5	5	3	1	1	1	1	0
Manufacture of wearing apparel	60	0	1	3	7	7	15	10	5	6	5	1	0	0	0
Manufacture of leather and related products	15	0	0	0	1	3	2	3	3	2	1	0	0	0	0
Manufacture of wood and of products of wood and cork except furniture	6,187	165	444	629	694	744	784	608	574	514	427	282	180	142	0
Manufacture of paper and paper products	1,072	31	66	106	104	107	152	110	121	103	66	56	33	17	0
Printing and reproduction of recorded media	40	0	0	7	5	7	7	7	5	1	1	0	0	0	0
Manufacture of coke and refined petroleum products	0	0	0	0	0	0	0	0	0	0	0	0	0	0	0
Manufacture of chemicals and chemical products	13	0	2	2	2	1	2	2	1	0	0	0	1	0	0
Manufacture of pharmaceuticals medicinal chemical and botanical products	0	0	0	0	0	0	0	0	0	0	0	0	0	0	0
Manufacture of rubber and plastics products	8	0	2	2	1	1	1	1	0	0	0	0	0	0	0
Manufacture of other non-metallic mineral products	39	1	7	6	3	8	5	2	3	1	1	2	0	0	0
Manufacture of basic metals	7	1	0	0	1	2	1	1	0	0	0	0	1	0	0

Main activity of employer	Total	15 - 19	20 - 24	25 - 29	30 - 34	35 - 39	40 - 44	45 - 49	50 - 54	55 - 59	60 - 64	65 - 69	70 - 74	75+	n/s
Manufacture of fabricated metal products except machinery and equipment	5	0	1	1	1	0	2	0	0	0	0	0	0	0	0
Manufacture of computer electronic and optical products	8	1	1	1	2	1	0	1	0	1	0	0	0	0	0
Manufacture of electrical equipment	1	0	0	0	0	0	1	0	0	0	0	0	0	0	0
Manufacture of machinery and equipment n.e.c.	1	0	1	0	0	0	0	0	0	0	0	0	0	0	0
Manufacture of motor vehicles trailers and semi-trailers	0	0	0	0	0	0	0	0	0	0	0	0	0	0	0
Manufacture of other transport equipment	10	0	1	1	1	0	1	1	1	2	1	1	0	0	0
Manufacture of furniture	17	0	1	5	3	0	0	4	2	0	1	0	1	0	0
Other manufacturing	11	0	0	1	1	1	2	1	0	1	1	3	0	0	0
Repair and installation of machinery and equipment	371	16	57	70	60	44	56	33	11	12	2	5	0	5	0
<b>Electricity gas steam and air conditioning supply</b>	<b>351</b>	<b>15</b>	<b>48</b>	<b>73</b>	<b>58</b>	<b>44</b>	<b>48</b>	<b>32</b>	<b>15</b>	<b>10</b>	<b>6</b>	<b>2</b>	<b>0</b>	<b>0</b>	<b>0</b>
<b>Water supply; sewerage waste management and remediation activities</b>	<b>172</b>	<b>2</b>	<b>18</b>	<b>16</b>	<b>32</b>	<b>22</b>	<b>26</b>	<b>21</b>	<b>13</b>	<b>9</b>	<b>5</b>	<b>5</b>	<b>3</b>	<b>0</b>	<b>0</b>
Water collection treatment and supply	132	1	14	11	25	17	23	15	10	6	4	3	3	0	0
Sewerage	0	0	0	0	0	0	0	0	0	0	0	0	0	0	0
Waste collection treatment and disposal activities; materials recovery	31	0	2	4	6	4	3	4	2	3	1	2	0	0	0
Remediation activities and other waste management services	9	1	2	1	1	1	0	2	1	0	0	0	0	0	0
<b>Construction</b>	<b>1,696</b>	<b>60</b>	<b>194</b>	<b>252</b>	<b>252</b>	<b>264</b>	<b>259</b>	<b>200</b>	<b>113</b>	<b>43</b>	<b>31</b>	<b>16</b>	<b>10</b>	<b>2</b>	<b>0</b>
Construction of buildings	1,146	39	122	183	168	166	175	138	87	32	19	12	4	1	0
Civil engineering	155	6	23	23	26	39	17	14	5	0	1	0	1	0	0
Specialized construction activities	395	15	49	46	58	59	67	48	21	11	11	4	5	1	0
<b>Wholesale and retail trade and repair of motor vehicles and motorcycles</b>	<b>2,316</b>	<b>129</b>	<b>382</b>	<b>391</b>	<b>320</b>	<b>299</b>	<b>252</b>	<b>199</b>	<b>134</b>	<b>93</b>	<b>47</b>	<b>48</b>	<b>15</b>	<b>6</b>	<b>1</b>
Wholesale and retail trade and repair of motor vehicles and motorcycles	250	18	44	46	37	38	22	15	17	5	3	4	0	1	0
Wholesale trade except of motor vehicles and motorcycles	297	13	62	50	50	35	23	30	17	7	5	2	1	2	0
Retail trade except of motor vehicles and motorcycles	1,769	98	276	295	233	226	207	154	100	81	39	42	14	3	1
<b>Transportation and storage</b>	<b>495</b>	<b>11</b>	<b>63</b>	<b>78</b>	<b>71</b>	<b>63</b>	<b>76</b>	<b>52</b>	<b>29</b>	<b>28</b>	<b>10</b>	<b>11</b>	<b>1</b>	<b>2</b>	<b>0</b>
Land transport and transport via pipelines	236	4	15	29	30	37	39	30	16	20	6	7	1	2	0
Water transport	186	3	32	35	33	16	26	18	9	8	3	3	0	0	0
Air transport	73	4	16	14	8	10	11	4	4	0	1	1	0	0	0



Main activity of employer	Total	15 - 19	20 - 24	25 - 29	30 - 34	35 - 39	40 - 44	45 - 49	50 - 54	55 - 59	60 - 64	65 - 69	70 - 74	75+	n/s
<b>Warehousing and support activities for transportation</b>	<b>414</b>	<b>9</b>	<b>59</b>	<b>78</b>	<b>69</b>	<b>59</b>	<b>48</b>	<b>45</b>	<b>22</b>	<b>16</b>	<b>3</b>	<b>2</b>	<b>3</b>	<b>1</b>	<b>0</b>
<b>Postal and courier activities</b>	<b>20</b>	<b>1</b>	<b>3</b>	<b>3</b>	<b>5</b>	<b>2</b>	<b>2</b>	<b>2</b>	<b>2</b>	<b>0</b>	<b>0</b>	<b>0</b>	<b>0</b>	<b>0</b>	<b>0</b>
<b>Accommodation and food service activities</b>	<b>881</b>	<b>54</b>	<b>158</b>	<b>159</b>	<b>114</b>	<b>112</b>	<b>85</b>	<b>63</b>	<b>54</b>	<b>40</b>	<b>18</b>	<b>10</b>	<b>11</b>	<b>3</b>	<b>0</b>
Accommodation	424	19	71	59	59	53	49	30	33	23	11	7	9	1	0
Food and beverage service activities	457	35	87	100	55	59	36	33	21	17	7	3	2	2	0
<b>Information and communication</b>	<b>673</b>	<b>17</b>	<b>109</b>	<b>164</b>	<b>110</b>	<b>69</b>	<b>75</b>	<b>62</b>	<b>35</b>	<b>17</b>	<b>7</b>	<b>6</b>	<b>1</b>	<b>1</b>	<b>0</b>
Publishing activities	52	3	3	12	13	7	3	4	4	2	1	0	0	0	0
Motion picture video and television programme production sound recording and music publishing activities	6	0	0	4	0	1	0	0	0	0	0	1	0	0	0
Programming and broadcasting activities	94	0	13	25	17	9	8	7	7	3	1	3	0	1	0
Telecommunications	486	12	87	113	73	49	59	50	24	12	4	2	1	0	0
Computer programming consultancy and related activities	32	2	6	10	5	3	5	1	0	0	0	0	0	0	0
Information service activities	3	0	0	0	2	0	0	0	0	0	1	0	0	0	0
<b>Financial and insurance activities</b>	<b>660</b>	<b>13</b>	<b>119</b>	<b>135</b>	<b>96</b>	<b>74</b>	<b>92</b>	<b>61</b>	<b>32</b>	<b>21</b>	<b>9</b>	<b>4</b>	<b>4</b>	<b>0</b>	<b>0</b>
Financial service activities except insurance and pension funding	474	8	66	100	74	53	70	48	22	18	7	4	4	0	0
Insurance reinsurance and pension funding except compulsory social security	30	0	5	8	4	4	5	2	2	0	0	0	0	0	0
Activities auxiliary to financial service and insurance activities	156	5	48	27	18	17	17	11	8	3	2	0	0	0	0
<b>Real estate activities</b>	<b>8</b>	<b>0</b>	<b>1</b>	<b>0</b>	<b>1</b>	<b>1</b>	<b>0</b>	<b>2</b>	<b>1</b>	<b>1</b>	<b>0</b>	<b>0</b>	<b>1</b>	<b>0</b>	<b>0</b>
<b>Professional scientific and technical activities</b>	<b>142</b>	<b>2</b>	<b>13</b>	<b>24</b>	<b>18</b>	<b>20</b>	<b>22</b>	<b>10</b>	<b>10</b>	<b>9</b>	<b>10</b>	<b>2</b>	<b>2</b>	<b>0</b>	<b>0</b>
Legal and accounting activities	60	1	4	12	6	9	7	4	3	6	5	1	2	0	0
Activities of head offices; management consultancy activities	37	0	3	10	4	2	5	4	2	2	4	1	0	0	0
Architectural and engineering activities; technical testing and analysis	13	0	1	0	1	3	4	0	4	0	0	0	0	0	0
Scientific research and development	2	0	0	0	0	1	0	1	0	0	0	0	0	0	0
Advertising and market research	1	1	0	0	0	0	0	0	0	0	0	0	0	0	0
Other professional scientific and technical activities	28	0	5	2	7	5	6	0	1	1	1	0	0	0	0
Veterinary activities	1	0	0	0	0	0	0	1	0	0	0	0	0	0	0
<b>Administrative and support service activities</b>	<b>358</b>	<b>11</b>	<b>54</b>	<b>57</b>	<b>48</b>	<b>48</b>	<b>42</b>	<b>25</b>	<b>26</b>	<b>23</b>	<b>9</b>	<b>6</b>	<b>4</b>	<b>5</b>	<b>0</b>
Rental and leasing activities	19	0	3	3	2	5	2	0	1	1	2	0	0	0	0
Employment activities	4	0	2	0	0	2	0	0	0	0	0	0	0	0	0

Main activity of employer	Total	15 - 19	20 - 24	25 - 29	30 - 34	35 - 39	40 - 44	45 - 49	50 - 54	55 - 59	60 - 64	65 - 69	70 - 74	75+	n/s
Travel agency tour operator reservation service and related activities	94	1	18	16	16	14	10	5	3	6	1	3	1	0	0
Security and investigation activities	175	10	28	27	25	17	22	9	18	9	2	3	1	4	0
Services to buildings and landscape activities	29	0	0	4	3	5	2	6	3	4	2	0	0	0	0
Office administrative office support and other business support activities	37	0	3	7	2	5	6	5	1	3	2	0	2	1	0
<b>Public administration and defence; compulsory social security</b>	<b>2,913</b>	<b>17</b>	<b>345</b>	<b>516</b>	<b>374</b>	<b>379</b>	<b>414</b>	<b>375</b>	<b>227</b>	<b>149</b>	<b>67</b>	<b>29</b>	<b>18</b>	<b>3</b>	<b>0</b>
<b>Education</b>	<b>2,230</b>	<b>13</b>	<b>203</b>	<b>466</b>	<b>438</b>	<b>284</b>	<b>279</b>	<b>189</b>	<b>189</b>	<b>121</b>	<b>30</b>	<b>11</b>	<b>6</b>	<b>1</b>	<b>0</b>
<b>Human health and social work activities</b>	<b>510</b>	<b>3</b>	<b>41</b>	<b>102</b>	<b>69</b>	<b>60</b>	<b>74</b>	<b>58</b>	<b>43</b>	<b>25</b>	<b>18</b>	<b>10</b>	<b>5</b>	<b>2</b>	<b>0</b>
Human health activities	451	2	38	92	65	53	64	52	39	19	15	7	3	2	0
Residential care activities	25	1	0	4	1	3	5	5	2	4	0	0	0	0	0
Social work activities without accommodation	34	0	3	6	3	4	5	1	2	2	3	3	2	0	0
<b>Arts entertainment and recreation</b>	<b>102</b>	<b>4</b>	<b>14</b>	<b>19</b>	<b>15</b>	<b>16</b>	<b>11</b>	<b>7</b>	<b>8</b>	<b>3</b>	<b>2</b>	<b>2</b>	<b>1</b>	<b>0</b>	<b>0</b>
Creative arts and entertainment activities	21	0	2	3	6	1	3	1	4	0	1	0	0	0	0
Libraries archives museums and other cultural activities	4	0	1	1	0	0	1	0	0	0	0	1	0	0	0
Gambling and betting activities	2	0	1	0	0	0	0	0	1	0	0	0	0	0	0
Sports activities and amusement and recreation activities	75	4	10	15	9	15	7	6	3	3	1	1	1	0	0
<b>Other service activities</b>	<b>1,045</b>	<b>15</b>	<b>73</b>	<b>75</b>	<b>91</b>	<b>91</b>	<b>120</b>	<b>140</b>	<b>119</b>	<b>109</b>	<b>98</b>	<b>67</b>	<b>33</b>	<b>14</b>	<b>0</b>
Activities of membership organizations	963	10	68	58	75	77	108	136	116	108	98	66	31	12	0
Repair of computers and personal and household goods	16	1	2	1	2	2	5	1	1	0	0	1	0	0	0
Other personal service activities	66	4	3	16	14	12	7	3	2	1	0	0	2	2	0
<b>Activities of households as employers; undifferentiated goods- and services-producing activities of households for own use</b>	<b>315</b>	<b>11</b>	<b>30</b>	<b>33</b>	<b>42</b>	<b>46</b>	<b>49</b>	<b>38</b>	<b>26</b>	<b>20</b>	<b>9</b>	<b>7</b>	<b>3</b>	<b>1</b>	<b>0</b>
Activities of households as employers of domestic personnel	298	11	26	33	41	42	44	38	24	19	9	7	3	1	0
Undifferentiated goods- and services-producing activities of private households for own use	17	0	4	0	1	4	5	0	2	1	0	0	0	0	0
<b>Activities of extraterritorial organizations and bodies</b>	<b>120</b>	<b>2</b>	<b>11</b>	<b>21</b>	<b>17</b>	<b>20</b>	<b>14</b>	<b>11</b>	<b>9</b>	<b>8</b>	<b>6</b>	<b>0</b>	<b>1</b>	<b>0</b>	<b>0</b>

Note: Excludes non-residents occupying institutions.

**Table G52: Population (15 years +) who are economically and not economically active and unemployment by 5-years age group, sex, division, urban/rural area and Greater Nuku'alofa**

Age	Total population (15 yrs +)	Economically active/in the labour force							Not economically active/not in the labour force						
		Total active	Employed				Unemployed**		Total not active	Attending school	Retired / too old	Disabled	Home responsibilities or domestic duties	Discouraged workers^	Other
			Total	Paid work	Subsistence work	Work unspecified*	Available /looking for work	Unemployment rate (%)							
<b>Tonga</b>	<b>64,597</b>	<b>33,795</b>	<b>33,422</b>	<b>23,698</b>	<b>9,549</b>	<b>175</b>	<b>373</b>	<b>1.1</b>	<b>30,802</b>	<b>9,026</b>	<b>3,857</b>	<b>838</b>	<b>13,801</b>	<b>1,940</b>	<b>1,340</b>
15 - 19	10,965	1,299	1,251	686	558	7	48	3.7	9,666	7,520	0	68	1,447	433	198
20 - 24	8,203	3,655	3,544	2,570	929	45	111	3.0	4,548	1,238	0	55	2,338	582	335
25 - 29	7,563	4,682	4,602	3,553	1,030	19	80	1.7	2,881	157	0	50	2,129	351	194
30 - 34	6,388	4,285	4,244	3,273	948	23	41	1.0	2,103	37	0	50	1,714	170	132
35 - 39	5,738	4,024	3,991	3,015	959	17	33	0.8	1,714	27	0	48	1,407	120	112
40 - 44	5,734	4,206	4,177	3,116	1,055	6	29	0.7	1,528	20	0	72	1,259	85	92
45 - 49	4,567	3,341	3,326	2,511	806	9	15	0.4	1,226	11	0	66	993	74	82
50+	15,434	8,302	8,286	4,973	3,264	49	16	0.2	7,132	16	3,857	429	2,512	125	193
N/s	5	1	1	1	0	0	0	0.0	4	0	0	0	2	0	2
<b>Male</b>	<b>31,737</b>	<b>19,887</b>	<b>19,695</b>	<b>13,977</b>	<b>5,612</b>	<b>106</b>	<b>192</b>	<b>1.0</b>	<b>11,850</b>	<b>4,403</b>	<b>1,528</b>	<b>457</b>	<b>3,554</b>	<b>1,164</b>	<b>744</b>
15 - 19	5,674	943	918	461	450	7	25	2.7	4,731	3,663	0	42	628	267	131
20 - 24	4,114	2,208	2,148	1,500	614	34	60	2.7	1,906	595	0	35	752	352	172
25 - 29	3,563	2,610	2,573	1,908	656	9	37	1.4	953	85	0	33	521	205	109
30 - 34	3,080	2,467	2,451	1,856	582	13	16	0.6	613	25	0	29	385	94	80
35 - 39	2,771	2,320	2,296	1,739	550	7	24	1.0	451	15	0	20	276	78	62
40 - 44	2,874	2,450	2,436	1,856	576	4	14	0.6	424	4	0	42	272	52	54
45 - 49	2,355	2,008	2,003	1,568	429	6	5	0.2	347	5	0	39	213	49	41
50+	7,303	4,880	4,869	3,088	1,755	26	11	0.2	2,423	11	1,528	217	506	67	94
N/s	3	1	1	1	0	0	0	0.0	2	0	0	0	1	0	1
<b>Female</b>	<b>32,860</b>	<b>13,908</b>	<b>13,727</b>	<b>9,721</b>	<b>3,937</b>	<b>69</b>	<b>181</b>	<b>1.3</b>	<b>18,952</b>	<b>4,623</b>	<b>2,329</b>	<b>381</b>	<b>10,247</b>	<b>776</b>	<b>596</b>
15 - 19	5,291	356	333	225	108	0	23	6.5	4,935	3,857	0	26	819	166	67
20 - 24	4,089	1,447	1,396	1,070	315	11	51	3.5	2,642	643	0	20	1,586	230	163
25 - 29	4,000	2,072	2,029	1,645	374	10	43	2.1	1,928	72	0	17	1,608	146	85
30 - 34	3,308	1,818	1,793	1,417	366	10	25	1.4	1,490	12	0	21	1,329	76	52
35 - 39	2,967	1,704	1,695	1,276	409	10	9	0.5	1,263	12	0	28	1,131	42	50
40 - 44	2,860	1,756	1,741	1,260	479	2	15	0.9	1,104	16	0	30	987	33	38
45 - 49	2,212	1,333	1,323	943	377	3	10	0.8	879	6	0	27	780	25	41
50+	8,131	3,422	3,417	1,885	1,509	23	5	0.1	4,709	5	2,329	212	2,006	58	99
N/s	2	0	0	0	0	0	0		2	0	0	0	1	0	1

Age	Total population (15 yrs +)	Economically active/in the labour force							Not economically active/not in the labour force						
		Total active	Employed				Unemployed**		Total not active	Attending school	Retired / too old	Disabled	Home responsibilities or domestic duties	Discouraged workers^	Other
			Total	Paid work	Subsistence work	Work unspecified*	Available /looking for work	Unemployment rate (%)							
<b>Tongatapu</b>	<b>47,475</b>	<b>23,101</b>	<b>22,782</b>	<b>17,594</b>	<b>5,068</b>	<b>120</b>	<b>319</b>	<b>1.4</b>	<b>24,374</b>	<b>6,893</b>	<b>3,022</b>	<b>620</b>	<b>11,155</b>	<b>1,592</b>	<b>1,092</b>
15 - 19	8,119	891	852	537	311	4	39	4.4	7,228	5,580	0	48	1,103	346	151
20 - 24	6,374	2,667	2,568	2,048	494	26	99	3.7	3,707	1,068	0	37	1,855	471	276
25 - 29	5,820	3,439	3,366	2,795	555	16	73	2.1	2,381	140	0	45	1,752	286	158
30 - 34	4,776	3,025	2,988	2,496	476	16	37	1.2	1,751	33	0	38	1,428	144	108
35 - 39	4,237	2,784	2,757	2,232	510	15	27	1.0	1,453	25	0	39	1,192	101	96
40 - 44	4,126	2,850	2,829	2,277	548	4	21	0.7	1,276	20	0	58	1,048	73	77
45 - 49	3,307	2,297	2,284	1,832	445	7	13	0.6	1,010	11	0	53	814	65	67
50+	10,711	5,147	5,137	3,376	1,729	32	10	0.2	5,564	16	3,022	302	1,961	106	157
N/s	5	1	1	1	0	0	0	0.0	4	0	0	0	2	0	2
<b>Male</b>	<b>23,251</b>	<b>13,955</b>	<b>13,791</b>	<b>10,673</b>	<b>3,051</b>	<b>67</b>	<b>164</b>	<b>1.2</b>	<b>9,296</b>	<b>3,356</b>	<b>1,203</b>	<b>327</b>	<b>2,843</b>	<b>973</b>	<b>594</b>
15 - 19	4,190	649	628	371	253	4	21	3.2	3,541	2,710	0	31	486	222	92
20 - 24	3,226	1,648	1,595	1,228	348	19	53	3.2	1,578	517	0	24	604	291	142
25 - 29	2,754	1,964	1,930	1,555	368	7	34	1.7	790	74	0	28	431	166	91
30 - 34	2,292	1,792	1,778	1,470	300	8	14	0.8	500	21	0	20	316	82	61
35 - 39	2,031	1,648	1,628	1,318	303	7	20	1.2	383	14	0	17	232	67	53
40 - 44	2,048	1,695	1,685	1,379	303	3	10	0.6	353	4	0	33	225	47	44
45 - 49	1,714	1,433	1,429	1,167	258	4	4	0.3	281	5	0	31	166	44	35
50+	4,993	3,125	3,117	2,184	918	15	8	0.3	1,868	11	1,203	143	382	54	75
N/s	3	1	1	1	0	0	0	0.0	2	0	0	0	1	0	1
<b>Female</b>	<b>24,224</b>	<b>9,146</b>	<b>8,991</b>	<b>6,921</b>	<b>2,017</b>	<b>53</b>	<b>155</b>	<b>1.7</b>	<b>15,078</b>	<b>3,537</b>	<b>1,819</b>	<b>293</b>	<b>8,312</b>	<b>619</b>	<b>498</b>
15 - 19	3,929	242	224	166	58	0	18	7.4	3,687	2,870	0	17	617	124	59
20 - 24	3,148	1,019	973	820	146	7	46	4.5	2,129	551	0	13	1,251	180	134
25 - 29	3,066	1,475	1,436	1,240	187	9	39	2.6	1,591	66	0	17	1,321	120	67
30 - 34	2,484	1,233	1,210	1,026	176	8	23	1.9	1,251	12	0	18	1,112	62	47
35 - 39	2,206	1,136	1,129	914	207	8	7	0.6	1,070	11	0	22	960	34	43
40 - 44	2,078	1,155	1,144	898	245	1	11	1.0	923	16	0	25	823	26	33
45 - 49	1,593	864	855	665	187	3	9	1.0	729	6	0	22	648	21	32
50+	5,718	2,022	2,020	1,192	811	17	2	0.1	3,696	5	1,819	159	1,579	52	82
N/s	2	0	0	0	0	0	0		2	0	0	0	1	0	1

Age	Total population (15 yrs +)	Economically active/in the labour force							Not economically active/not in the labour force						
		Total active	Employed				Unemployed**		Total not active	Attending school	Retired / too old	Disabled	Home responsibilities or domestic duties	Discouraged workers^	Other
			Total	Paid work	Subsistence work	Work unspecified*	Available /looking for work	Unemployment rate (%)							
<b>Vava'u</b>	<b>9,117</b>	<b>5,529</b>	<b>5,485</b>	<b>3,201</b>	<b>2,259</b>	<b>25</b>	<b>44</b>	<b>0.8</b>	<b>3,588</b>	<b>1,203</b>	<b>511</b>	<b>111</b>	<b>1,450</b>	<b>1,592</b>	<b>1,092</b>
15 - 19	1,562	197	189	78	109	2	8	4.1	1,365	1,110	0	8	174	346	151
20 - 24	970	544	535	303	224	8	9	1.7	426	86	0	7	245	471	276
25 - 29	934	670	667	420	246	1	3	0.4	264	6	0	3	205	286	158
30 - 34	803	622	620	384	232	4	2	0.3	181	0	0	9	146	144	108
35 - 39	816	662	656	428	226	2	6	0.9	154	1	0	3	131	101	96
40 - 44	860	717	709	440	268	1	8	1.1	143	0	0	7	125	73	77
45 - 49	663	538	536	348	187	1	2	0.4	125	0	0	5	108	65	67
50+	2,509	1,579	1,573	800	767	6	6	0.4	930	0	511	69	316	106	157
N/s	0	0	0	0	0	0	0	-	0	0	0	0	0	0	2
<b>Male</b>	<b>4,456</b>	<b>3,081</b>	<b>3,058</b>	<b>1,733</b>	<b>1,306</b>	<b>19</b>	<b>23</b>	<b>0.7</b>	<b>1,375</b>	<b>572</b>	<b>200</b>	<b>61</b>	<b>377</b>	<b>973</b>	<b>594</b>
15 - 19	776	147	144	53	89	2	3	2.0	629	531	0	3	58	222	92
20 - 24	466	303	298	154	137	7	5	1.7	163	37	0	4	76	291	142
25 - 29	441	362	361	202	159	0	1	0.3	79	3	0	3	47	166	91
30 - 34	382	327	325	185	137	3	2	0.6	55	0	0	6	34	82	61
35 - 39	396	358	354	232	122	0	4	1.1	38	1	0	1	25	67	53
40 - 44	436	394	390	243	147	0	4	1.0	42	0	0	4	32	47	44
45 - 49	338	297	296	203	92	1	1	0.3	41	0	0	2	32	44	35
50+	1,221	893	890	461	423	6	3	0.3	328	0	200	38	73	54	75
N/s	0	0	0	0	0	0	0	-	0	0	0	0	0	0	1
<b>Female</b>	<b>4,661</b>	<b>2,448</b>	<b>2,427</b>	<b>1,468</b>	<b>953</b>	<b>6</b>	<b>21</b>	<b>0.9</b>	<b>2,213</b>	<b>631</b>	<b>311</b>	<b>50</b>	<b>1,073</b>	<b>619</b>	<b>498</b>
15 - 19	786	50	45	25	20	0	5	10.0	736	579	0	5	116	124	59
20 - 24	504	241	237	149	87	1	4	1.7	263	49	0	3	169	180	134
25 - 29	493	308	306	218	87	1	2	0.6	185	3	0	0	158	120	67
30 - 34	421	295	295	199	95	1	0	0.0	126	0	0	3	112	62	47
35 - 39	420	304	302	196	104	2	2	0.7	116	0	0	2	106	34	43
40 - 44	424	323	319	197	121	1	4	1.2	101	0	0	3	93	26	33
45 - 49	325	241	240	145	95	0	1	0.4	84	0	0	3	76	21	32
50+	1,288	686	683	339	344	0	3	0.4	602	0	311	31	243	52	82

Age	Total population (15 yrs +)	Economically active/in the labour force							Not economically active/not in the labour force						
		Total active	Employed				Unemployed**		Total not active	Attending school	Retired / too old	Disabled	Home responsibilities or domestic duties	Discouraged workers^	Other
			Total	Paid work	Subsistence work	Work unspecified*	Available /looking for work	Unemployment rate (%)							
Ha'apai	4,121	2,662	2,656	1,597	1,040	19	6	0.2	1,459	446	182	56	631	87	57
15 - 19	657	122	121	42	79	0	1	0.8	535	416	0	7	91	17	4
20 - 24	450	246	244	124	114	6	2	0.8	204	25	0	6	130	27	16
25 - 29	419	299	296	188	106	2	3	1.0	120	3	0	1	86	18	12
30 - 34	420	331	331	214	115	2	0	0.0	89	2	0	2	74	7	4
35 - 39	373	312	312	200	112	0	0	0.0	61	0	0	5	45	6	5
40 - 44	370	314	314	213	100	1	0	0.0	56	0	0	3	43	6	4
45 - 49	283	239	239	168	71	0	0	0.0	44	0	0	1	35	3	5
50+	1,149	799	799	448	343	8	0	0.0	350	0	182	31	127	3	7
N/s	0	0	0	0	0	0	0	-	0	0	0	0	0	0	0
<b>Male</b>	<b>2,082</b>	<b>1,438</b>	<b>1,435</b>	<b>811</b>	<b>610</b>	<b>14</b>	<b>3</b>	<b>0.2</b>	<b>644</b>	<b>230</b>	<b>66</b>	<b>36</b>	<b>227</b>	<b>52</b>	<b>33</b>
15 - 19	359	75	74	19	55	0	1	1.3	284	213	0	5	49	13	4
20 - 24	225	142	141	61	75	5	1	0.7	83	12	0	3	46	14	8
25 - 29	197	141	140	79	59	2	1	0.7	56	3	0	1	32	12	8
30 - 34	218	183	183	109	72	2	0	0.0	35	2	0	2	26	3	2
35 - 39	191	169	169	103	66	0	0	0.0	22	0	0	2	14	3	3
40 - 44	193	175	175	116	58	1	0	0.0	18	0	0	3	11	2	2
45 - 49	146	131	131	91	40	0	0	0.0	15	0	0	0	11	2	2
50+	553	422	422	233	185	4	0	0.0	131	0	66	20	38	3	4
N/s	0	0	0	0	0	0	0	-	0	0	0	0	0	0	0
<b>Female</b>	<b>2,039</b>	<b>1,224</b>	<b>1,221</b>	<b>786</b>	<b>430</b>	<b>5</b>	<b>3</b>	<b>0.2</b>	<b>815</b>	<b>216</b>	<b>116</b>	<b>20</b>	<b>404</b>	<b>35</b>	<b>24</b>
15 - 19	298	47	47	23	24	0	0	0.0	251	203	0	2	42	4	0
20 - 24	225	104	103	63	39	1	1	1.0	121	13	0	3	84	13	8
25 - 29	222	158	156	109	47	0	2	1.3	64	0	0	0	54	6	4
30 - 34	202	148	148	105	43	0	0	0.0	54	0	0	0	48	4	2
35 - 39	182	143	143	97	46	0	0	0.0	39	0	0	3	31	3	2
40 - 44	177	139	139	97	42	0	0	0.0	38	0	0	0	32	4	2
45 - 49	137	108	108	77	31	0	0	0.0	29	0	0	1	24	1	3
50+	596	377	377	215	158	4	0	0.0	219	0	116	11	89	0	3

Age	Total population (15 yrs +)	Economically active/in the labour force							Not economically active/not in the labour force						
		Total active	Employed				Unemployed**		Total not active	Attending school	Retired / too old	Disabled	Home responsibilities or domestic duties	Discouraged workers^	Other
			Total	Paid work	Subsistence work	Work unspecified*	Available /looking for work	Unemployment rate (%)							
'Eua	3,042	1,843	1,839	1,027	802	10	4	0.2	1,199	411	116	40	502	77	53
15 - 19	504	51	51	15	35	1	0	0.0	453	343	0	4	68	22	16
20 - 24	334	141	140	72	63	5	1	0.7	193	58	0	5	96	26	8
25 - 29	321	213	212	121	91	0	1	0.5	108	7	0	1	79	16	5
30 - 34	317	238	236	146	89	1	2	0.8	79	2	0	0	64	3	10
35 - 39	247	203	203	124	79	0	0	0.0	44	1	0	1	37	3	2
40 - 44	302	254	254	151	103	0	0	0.0	48	0	0	3	39	3	3
45 - 49	231	194	194	131	63	0	0	0.0	37	0	0	6	27	1	3
50+	786	549	549	267	279	3	0	0.0	237	0	116	20	92	3	6
N/s	0	0	0	0	0	0	0	-	0	0	0	0	0	0	0
<b>Male</b>	<b>1,513</b>	<b>1,071</b>	<b>1,069</b>	<b>605</b>	<b>459</b>	<b>5</b>	<b>2</b>	<b>0.2</b>	<b>442</b>	<b>201</b>	<b>45</b>	<b>25</b>	<b>84</b>	<b>50</b>	<b>37</b>
15 - 19	272	45	45	10	34	1	0	0.0	227	166	0	3	29	15	14
20 - 24	166	90	89	48	38	3	1	1.1	76	29	0	4	21	18	4
25 - 29	138	114	113	57	56	0	1	0.9	24	4	0	1	8	10	1
30 - 34	153	131	131	78	53	0	0	0.0	22	2	0	0	9	2	9
35 - 39	124	117	117	69	48	0	0	0.0	7	0	0	0	4	1	2
40 - 44	159	150	150	97	53	0	0	0.0	9	0	0	1	3	2	3
45 - 49	117	112	112	83	29	0	0	0.0	5	0	0	5	0	0	0
50+	384	312	312	163	148	1	0	0.0	72	0	45	11	10	2	4
N/s	0	0	0	0	0	0	0	-	0	0	0	0	0	0	0
<b>Female</b>	<b>1,529</b>	<b>772</b>	<b>770</b>	<b>422</b>	<b>343</b>	<b>5</b>	<b>2</b>	<b>0.3</b>	<b>757</b>	<b>210</b>	<b>71</b>	<b>15</b>	<b>418</b>	<b>27</b>	<b>16</b>
15 - 19	232	6	6	5	1	0	0	0.0	226	177	0	1	39	7	2
20 - 24	168	51	51	24	25	2	0	0.0	117	29	0	1	75	8	4
25 - 29	183	99	99	64	35	0	0	0.0	84	3	0	0	71	6	4
30 - 34	164	107	105	68	36	1	2	1.9	57	0	0	0	55	1	1
35 - 39	123	86	86	55	31	0	0	0.0	37	1	0	1	33	2	0
40 - 44	143	104	104	54	50	0	0	0.0	39	0	0	2	36	1	0
45 - 49	114	82	82	48	34	0	0	0.0	32	0	0	1	27	1	3
50+	402	237	237	104	131	2	0	0.0	165	0	71	9	82	1	2

Age	Total population (15 yrs +)	Economically active/in the labour force							Not economically active/not in the labour force						
		Total active	Employed				Unemployed**		Total not active	Attending school	Retired / too old	Disabled	Home responsibilities or domestic duties	Discouraged workers^	Other
			Total	Paid work	Subsistence work	Work unspecified*	Available /looking for work	Unemployment rate (%)							
<b>Ongo Niua</b>	<b>842</b>	<b>660</b>	<b>660</b>	<b>279</b>	<b>380</b>	<b>1</b>	<b>0</b>	<b>0.0</b>	<b>182</b>	<b>73</b>	<b>26</b>	<b>11</b>	<b>63</b>	<b>6</b>	<b>3</b>
15 - 19	123	38	38	14	24	0	0	0.0	85	71	0	1	11	1	1
20 - 24	75	57	57	23	34	0	0	0.0	18	1	0	0	12	4	1
25 - 29	69	61	61	29	32	0	0	0.0	8	1	0	0	7	0	0
30 - 34	72	69	69	33	36	0	0	0.0	3	0	0	1	2	0	0
35 - 39	65	63	63	31	32	0	0	0.0	2	0	0	0	2	0	0
40 - 44	76	71	71	35	36	0	0	0.0	5	0	0	1	4	0	0
45 - 49	83	73	73	32	40	1	0	0.0	10	0	0	1	9	0	0
50+	279	228	228	82	146	0	0	0.0	51	0	26	7	16	1	1
N/s	0	0	0	0	0	0	0	-	0	0	0	0	0	0	0
<b>Male</b>	<b>435</b>	<b>342</b>	<b>342</b>	<b>155</b>	<b>186</b>	<b>1</b>	<b>0.0</b>	<b>0</b>	<b>93</b>	<b>44</b>	<b>14</b>	<b>8</b>	<b>23</b>	<b>2</b>	<b>2</b>
15 - 19	77	27	27	8	19	0	0	0.0	50	43	0	0	6	0	1
20 - 24	31	25	25	9	16	0	0	0.0	6	0	0	0	5	1	0
25 - 29	33	29	29	15	14	0	0	0.0	4	1	0	0	3	0	0
30 - 34	35	34	34	14	20	0	0	0.0	1	0	0	1	0	0	0
35 - 39	29	28	28	17	11	0	0	0.0	1	0	0	0	1	0	0
40 - 44	38	36	36	21	15	0	0	0.0	2	0	0	1	1	0	0
45 - 49	40	35	35	24	10	1	0	0.0	5	0	0	1	4	0	0
50+	152	128	128	47	81	0	0	0.0	24	0	14	5	3	1	1
N/s	0	0	0	0	0	0	0	-	0	0	0	0	0	0	0
<b>Female</b>	<b>407</b>	<b>318</b>	<b>318</b>	<b>124</b>	<b>194</b>	<b>0</b>	<b>0</b>	<b>0.0</b>	<b>89</b>	<b>29</b>	<b>12</b>	<b>3</b>	<b>40</b>	<b>4</b>	<b>1</b>
15 - 19	46	11	11	6	5	0	0	0.0	35	28	0	1	5	1	0
20 - 24	44	32	32	14	18	0	0	0.0	12	1	0	0	7	3	1
25 - 29	36	32	32	14	18	0	0	0.0	4	0	0	0	4	0	0
30 - 34	37	35	35	19	16	0	0	0.0	2	0	0	0	2	0	0
35 - 39	36	35	35	14	21	0	0	0.0	1	0	0	0	1	0	0
40 - 44	38	35	35	14	21	0	0	0.0	3	0	0	0	3	0	0
45 - 49	43	38	38	8	30	0	0	0.0	5	0	0	0	5	0	0
50+	127	100	100	35	65	0	0	0.0	27	0	12	2	13	0	0



Age	Total population (15 yrs +)	Economically active/in the labour force							Not economically active/not in the labour force						
		Total active	Employed				Unemployed**		Total not active	Attending school	Retired / too old	Disabled	Home responsibilities or domestic duties	Discouraged workers^	Other
			Total	Paid work	Subsistence work	Work unspecified*	Available /looking for work	Unemployment rate (%)							
<b>Urban</b>	<b>15,812</b>	<b>7,199</b>	<b>7,067</b>	<b>6,424</b>	<b>590</b>	<b>53</b>	<b>132</b>	<b>1.8</b>	<b>8,613</b>	<b>2,346</b>	<b>1,234</b>	<b>208</b>	<b>3,876</b>	<b>504</b>	<b>445</b>
15 - 19	2,548	203	189	167	21	1	14	6.9	2,345	1,856	0	16	309	105	59
20 - 24	2,179	896	863	820	36	7	33	3.7	1,283	397	0	16	610	149	111
25 - 29	2,029	1,168	1,130	1,074	45	11	38	3.3	861	61	0	17	602	106	75
30 - 34	1,621	998	983	908	65	10	15	1.5	623	11	0	9	519	38	46
35 - 39	1,373	892	880	816	57	7	12	1.3	481	9	0	14	392	31	35
40 - 44	1,325	872	866	799	64	3	6	0.7	453	6	0	22	375	25	25
45 - 49	1,159	753	746	679	65	2	7	0.9	406	4	0	25	319	22	36
50+	3,576	1,416	1,409	1,160	237	12	7	0.5	2,160	2	1,234	89	749	28	58
N/s	2	1	1	1	0	0	0	0.0	1	0	0	0	1	0	0
<b>Male</b>	<b>7,795</b>	<b>4,344</b>	<b>4,271</b>	<b>3,862</b>	<b>384</b>	<b>25</b>	<b>73</b>	<b>1.7</b>	<b>3,451</b>	<b>1,152</b>	<b>487</b>	<b>119</b>	<b>1,141</b>	<b>323</b>	<b>229</b>
15 - 19	1,314	147	138	120	17	1	9	6.1	1,167	905	0	12	147	67	36
20 - 24	1,123	532	514	482	28	4	18	3.4	591	201	0	12	223	95	60
25 - 29	999	656	636	597	34	5	20	3.0	343	32	0	12	200	67	32
30 - 34	782	591	585	539	41	5	6	1.0	191	6	0	2	135	21	27
35 - 39	653	510	501	464	34	3	9	1.8	143	4	0	6	95	26	12
40 - 44	665	531	528	489	37	2	3	0.6	134	2	0	14	86	18	14
45 - 49	612	479	477	429	48	0	2	0.4	133	1	0	15	84	14	19
50+	1,645	897	891	741	145	5	6	0.7	748	1	487	46	170	15	29
N/s	2	1	1	1	0	0	0	0.0	1	0	0	0	1	0	0
<b>Female</b>	<b>8,017</b>	<b>2,855</b>	<b>2,796</b>	<b>2,562</b>	<b>206</b>	<b>28</b>	<b>59</b>	<b>2.1</b>	<b>5,162</b>	<b>1,194</b>	<b>747</b>	<b>89</b>	<b>2,735</b>	<b>181</b>	<b>216</b>
15 - 19	1,234	56	51	47	4	0	5	8.9	1,178	951	0	4	162	38	23
20 - 24	1,056	364	349	338	8	3	15	4.1	692	196	0	4	387	54	51
25 - 29	1,030	512	494	477	11	6	18	3.5	518	29	0	5	402	39	43
30 - 34	839	407	398	369	24	5	9	2.2	432	5	0	7	384	17	19
35 - 39	720	382	379	352	23	4	3	0.8	338	5	0	8	297	5	23
40 - 44	660	341	338	310	27	1	3	0.9	319	4	0	8	289	7	11
45 - 49	547	274	269	250	17	2	5	1.8	273	3	0	10	235	8	17
50+	1,931	519	518	419	92	7	1	0.2	1,412	1	747	43	579	13	29

Age	Total population (15 yrs +)	Economically active/in the labour force							Not economically active/not in the labour force						
		Total active	Employed				Unemployed**		Total not active	Attending school	Retired / too old	Disabled	Home responsibilities or domestic duties	Discouraged workers^	Other
			Total	Paid work	Subsistence work	Work unspecified*	Available /looking for work	Unemployment rate (%)							
<b>Rural</b>	<b>48,785</b>	<b>26,596</b>	<b>26,355</b>	<b>17,274</b>	<b>8,959</b>	<b>122</b>	<b>241</b>	<b>0.9</b>	<b>22,189</b>	<b>6,680</b>	<b>2,623</b>	<b>630</b>	<b>9,925</b>	<b>1436</b>	<b>895</b>
15 - 19	8,417	1,096	1,062	519	537	6	34	3.1	7,321	5,664	0	52	1,138	328	139
20 - 24	6,024	2,759	2,681	1,750	893	38	78	2.8	3,265	841	0	39	1,728	433	224
25 - 29	5,534	3,514	3,472	2,479	985	8	42	1.2	2,020	96	0	33	1,527	245	119
30 - 34	4,767	3,287	3,261	2,365	883	13	26	0.8	1,480	26	0	41	1,195	132	86
35 - 39	4,365	3,132	3,111	2,199	902	10	21	0.7	1,233	18	0	34	1,015	89	77
40 - 44	4,409	3,334	3,311	2,317	991	3	23	0.7	1,075	14	0	50	884	60	67
45 - 49	3,408	2,588	2,580	1,832	741	7	8	0.3	820	7	0	41	674	52	46
50+	11,858	6,886	6,877	3,813	3,027	37	9	0.1	4,972	14	2,623	340	1,763	97	135
N/s	3	0	0	0	0	0	0		3	0	0	0	1	0	2
<b>Male</b>	<b>23,942</b>	<b>15,543</b>	<b>15,424</b>	<b>10,115</b>	<b>5,228</b>	<b>81</b>	<b>119</b>	<b>0.8</b>	<b>8,399</b>	<b>3,251</b>	<b>1,041</b>	<b>338</b>	<b>2,413</b>	<b>841</b>	<b>515</b>
15 - 19	4,360	796	780	341	433	6	16	2.0	3,564	2,758	0	30	481	200	95
20 - 24	2,991	1,676	1,634	1,018	586	30	42	2.5	1,315	394	0	23	529	257	112
25 - 29	2,564	1,954	1,937	1,311	622	4	17	0.9	610	53	0	21	321	138	77
30 - 34	2,298	1,876	1,866	1,317	541	8	10	0.5	422	19	0	27	250	73	53
35 - 39	2,118	1,810	1,795	1,275	516	4	15	0.8	308	11	0	14	181	52	50
40 - 44	2,209	1,919	1,908	1,367	539	2	11	0.6	290	2	0	28	186	34	40
45 - 49	1,743	1,529	1,526	1,139	381	6	3	0.2	214	4	0	24	129	35	22
50+	5,658	3,983	3,978	2,347	1,610	21	5	0.1	1,675	10	1,041	171	336	52	65
N/s	1	0	0	0	0	0	0		1	0	0	0	0	0	1
<b>Female</b>	<b>24,843</b>	<b>11,053</b>	<b>10,931</b>	<b>7,159</b>	<b>3,731</b>	<b>41</b>	<b>122</b>	<b>1.1</b>	<b>13,790</b>	<b>3,429</b>	<b>1,582</b>	<b>292</b>	<b>7,512</b>	<b>595</b>	<b>380</b>
15 - 19	4,057	300	282	178	104	0	18	6.0	3,757	2,906	0	22	657	128	44
20 - 24	3,033	1,083	1,047	732	307	8	36	3.3	1,950	447	0	16	1,199	176	112
25 - 29	2,970	1,560	1,535	1,168	363	4	25	1.6	1,410	43	0	12	1,206	107	42
30 - 34	2,469	1,411	1,395	1,048	342	5	16	1.1	1,058	7	0	14	945	59	33
35 - 39	2,247	1,322	1,316	924	386	6	6	0.5	925	7	0	20	834	37	27
40 - 44	2,200	1,415	1,403	950	452	1	12	0.8	785	12	0	22	698	26	27
45 - 49	1,665	1,059	1,054	693	360	1	5	0.5	606	3	0	17	545	17	24
50+	6,200	2,903	2,899	1,466	1,417	16	4	0.1	3,297	4	1,582	169	1,427	45	70
N/s	2	0	0	0	0	0	0		2	0	0	0	1	0	1

Age	Total population (15 yrs +)	Economically active/in the labour force							Not economically active/not in the labour force						
		Total active	Employed				Unemployed**		Total not active	Attending school	Retired / too old	Disabled	Home responsibilities or domestic duties	Discouraged workers^	Other
			Total	Paid work	Subsistence work	Work unspecified*	Available /looking for work	Unemployment rate (%)							
<b>Greater Nuku'alofa</b>	<b>23,229</b>	<b>10,824</b>	<b>10,638</b>	<b>9,401</b>	<b>1,175</b>	<b>62</b>	<b>186</b>	<b>1.7</b>	<b>12,405</b>	<b>3,543</b>	<b>1,689</b>	<b>317</b>	<b>5,517</b>	<b>767</b>	<b>572</b>
15 - 19	3,832	354	335	275	59	1	19	5.4	3,478	2,762	0	21	457	158	80
20 - 24	3,214	1,321	1,267	1,178	81	8	54	4.1	1,893	615	0	23	889	230	136
25 - 29	2,949	1,715	1,667	1,551	103	13	48	2.8	1,234	88	0	30	870	152	94
30 - 34	2,372	1,494	1,472	1,346	116	10	22	1.5	878	24	0	16	717	66	55
35 - 39	2,042	1,345	1,328	1,208	112	8	17	1.3	697	21	0	23	559	47	47
40 - 44	1,960	1,303	1,292	1,164	125	3	11	0.8	657	10	0	34	541	35	37
45 - 49	1,678	1,108	1,101	984	114	3	7	0.6	570	9	0	33	450	30	48
50+	5,180	2,183	2,175	1,694	465	16	8	0.4	2,997	14	1,689	137	1,033	49	75
N/s	2	1	1	1	0	0	0	0.0	1	0	0	0	1	0	0
<b>Male</b>	<b>11,445</b>	<b>6,464</b>	<b>6,364</b>	<b>5,654</b>	<b>680</b>	<b>30</b>	<b>100</b>	<b>1.5</b>	<b>4,981</b>	<b>1,748</b>	<b>678</b>	<b>180</b>	<b>1,586</b>	<b>492</b>	<b>297</b>
15 - 19	1,981	262	251	204	46	1	11	4.2	1,719	1,340	0	16	215	101	47
20 - 24	1,653	781	753	690	58	5	28	3.6	872	314	0	16	318	155	69
25 - 29	1,435	967	942	871	66	5	25	2.6	468	47	0	21	256	96	48
30 - 34	1,145	870	860	785	70	5	10	1.1	275	16	0	6	186	37	30
35 - 39	982	774	762	699	60	3	12	1.6	208	12	0	11	131	34	20
40 - 44	971	767	762	698	62	2	5	0.7	204	4	0	19	136	23	22
45 - 49	868	685	683	615	67	1	2	0.3	183	4	0	22	112	21	24
50+	2,408	1,357	1,350	1,091	251	8	7	0.5	1,051	11	678	69	231	25	37
N/s	2	1	1	1	0	0	0	0.0	1	0	0	0	1	0	0
<b>Female</b>	<b>11,784</b>	<b>4,360</b>	<b>4,274</b>	<b>3,747</b>	<b>495</b>	<b>32</b>	<b>86</b>	<b>2.0</b>	<b>7,424</b>	<b>1,795</b>	<b>1,011</b>	<b>137</b>	<b>3,931</b>	<b>275</b>	<b>275</b>
15 - 19	1,851	92	84	71	13	0	8	8.7	1,759	1,422	0	5	242	57	33
20 - 24	1,561	540	514	488	23	3	26	4.8	1,021	301	0	7	571	75	67
25 - 29	1,514	748	725	680	37	8	23	3.1	766	41	0	9	614	56	46
30 - 34	1,227	624	612	561	46	5	12	1.9	603	8	0	10	531	29	25
35 - 39	1,060	571	566	509	52	5	5	0.9	489	9	0	12	428	13	27
40 - 44	989	536	530	466	63	1	6	1.1	453	6	0	15	405	12	15
45 - 49	810	423	418	369	47	2	5	1.2	387	5	0	11	338	9	24
50+	2,772	826	825	603	214	8	1	0.1	1,946	3	1,011	68	802	24	38

\*Includes those who had a job but did not work last week.

\*\*Consistent with international definition of unemployed, it includes those who did not work but were looking and available to work.

^ Includes those who believed no work was available, or because of weather conditions, or could not afford transport costs.

**Table G53: Population (15 years +) who are economically and not economically active and unemployment including discouraged workers by 5-years age group, sex, division, urban/rural areas and Greater Nuku'alofa**

Age	Total population (15 yrs +)	Economically active/in the labour force									Not economically active/not in the labour force					
		Total active	Employed				Unemployed				Total not active	Attending school	Retired/ too old	Disabled	Home responsibilities /domestic duties	Other *
			Total	Paid work	Subsistence work	Work unspecified *	Available/ looking for work	Discouraged workers^	Total unemployment **	Unemployment rate (%)						
<b>Tonga</b>	<b>64,597</b>	<b>35,735</b>	<b>33,422</b>	<b>23,698</b>	<b>9,549</b>	<b>175</b>	<b>373</b>	<b>1,940</b>	<b>2,313</b>	<b>6.5</b>	<b>28,862</b>	<b>9,026</b>	<b>3,857</b>	<b>838</b>	<b>13,801</b>	<b>1,340</b>
15 - 19	10,965	1,732	1,251	686	558	7	48	433	481	27.8	9,233	7,520	0	68	1,447	198
20 - 24	8,203	4,237	3,544	2,570	929	45	111	582	693	16.4	3,966	1,238	0	55	2,338	335
25 - 29	7,563	5,033	4,602	3,553	1,030	19	80	351	431	8.6	2,530	157	0	50	2,129	194
30 - 34	6,388	4,455	4,244	3,273	948	23	41	170	211	4.7	1,933	37	0	50	1,714	132
35 - 39	5,738	4,144	3,991	3,015	959	17	33	120	153	3.7	1,594	27	0	48	1,407	112
40 - 44	5,734	4,291	4,177	3,116	1,055	6	29	85	114	2.7	1,443	20	0	72	1,259	92
45 - 49	4,567	3,415	3,326	2,511	806	9	15	74	89	2.6	1,152	11	0	66	993	82
50+	15,434	8,427	8,286	4,973	3,264	49	16	125	141	1.7	7,007	16	3,857	429	2,512	193
N/s	5	1	1	1	0	0	0	0	0	0.0	4	0	0	0	2	2
<b>Male</b>	<b>31,737</b>	<b>21,051</b>	<b>19,695</b>	<b>13,977</b>	<b>5,612</b>	<b>106</b>	<b>192</b>	<b>1164</b>	<b>1356</b>	<b>6.4</b>	<b>10,686</b>	<b>4,403</b>	<b>1,528</b>	<b>457</b>	<b>3,554</b>	<b>744</b>
15 - 19	5,674	1,210	918	461	450	7	25	267	292	24.1	4,464	3,663	0	42	628	131
20 - 24	4,114	2,560	2,148	1,500	614	34	60	352	412	16.1	1,554	595	0	35	752	172
25 - 29	3,563	2,815	2,573	1,908	656	9	37	205	242	8.6	748	85	0	33	521	109
30 - 34	3,080	2,561	2,451	1,856	582	13	16	94	110	4.3	519	25	0	29	385	80
35 - 39	2,771	2,398	2,296	1,739	550	7	24	78	102	4.3	373	15	0	20	276	62
40 - 44	2,874	2,502	2,436	1,856	576	4	14	52	66	2.6	372	4	0	42	272	54
45 - 49	2,355	2,057	2,003	1,568	429	6	5	49	54	2.6	298	5	0	39	213	41
50+	7,303	4,947	4,869	3,088	1,755	26	11	67	78	1.6	2,356	11	1,528	217	506	94
N/s	3	1	1	1	0	0	0	0	0		2	0	0	0	1	1
<b>Female</b>	<b>32,860</b>	<b>14,684</b>	<b>13,727</b>	<b>9,721</b>	<b>3,937</b>	<b>69</b>	<b>181</b>	<b>776</b>	<b>957</b>	<b>6.5</b>	<b>18,176</b>	<b>4,623</b>	<b>2,329</b>	<b>381</b>	<b>10,247</b>	<b>596</b>
15 - 19	5,291	522	333	225	108	0	23	166	189	36.2	4,769	3,857	0	26	819	67
20 - 24	4,089	1,677	1,396	1,070	315	11	51	230	281	16.8	2,412	643	0	20	1,586	163
25 - 29	4,000	2,218	2,029	1,645	374	10	43	146	189	8.5	1,782	72	0	17	1,608	85
30 - 34	3,308	1,894	1,793	1,417	366	10	25	76	101	5.3	1,414	12	0	21	1,329	52
35 - 39	2,967	1,746	1,695	1,276	409	10	9	42	51	2.9	1,221	12	0	28	1,131	50
40 - 44	2,860	1,789	1,741	1,260	479	2	15	33	48	2.7	1,071	16	0	30	987	38
45 - 49	2,212	1,358	1,323	943	377	3	10	25	35	2.6	854	6	0	27	780	41
50+	8,131	3,480	3,417	1,885	1,509	23	5	58	63	1.8	4,651	5	2,329	212	2,006	99
N/s	2	0	0	0	0	0	0	0	0		2	0	0	0	1	1

Age	Total population (15 yrs +)	Economically active/in the labour force									Not economically active/not in the labour force					
		Total active	Employed				Unemployed				Total not active	Attending school	Retired/ too old	Disabled	Home responsibilities /domestic duties	Other *
			Total	Paid work	Subsistence work	Work unspecified *	Available/ looking for work	Discouraged workers^	Total unemployment **	Unemployment rate (%)						
<b>Tongatapu</b>	<b>47,475</b>	<b>24,693</b>	<b>22,782</b>	<b>17,594</b>	<b>5,068</b>	<b>120</b>	<b>319</b>	<b>1,592</b>	<b>1,911</b>	<b>7.7</b>	<b>22,782</b>	<b>6,893</b>	<b>3,022</b>	<b>620</b>	<b>11,155</b>	<b>1,092</b>
15 - 19	8,119	1,237	852	537	311	4	39	346	385	31.1	6,882	5,580	0	48	1,103	151
20 - 24	6,374	3,138	2,568	2,048	494	26	99	471	570	18.2	3,236	1,068	0	37	1,855	276
25 - 29	5,820	3,725	3,366	2,795	555	16	73	286	359	9.6	2,095	140	0	45	1,752	158
30 - 34	4,776	3,169	2,988	2,496	476	16	37	144	181	5.7	1,607	33	0	38	1,428	108
35 - 39	4,237	2,885	2,757	2,232	510	15	27	101	128	4.4	1,352	25	0	39	1,192	96
40 - 44	4,126	2,923	2,829	2,277	548	4	21	73	94	3.2	1,203	20	0	58	1,048	77
45 - 49	3,307	2,362	2,284	1,832	445	7	13	65	78	3.3	945	11	0	53	814	67
50+	10,711	5,253	5,137	3,376	1,729	32	10	106	116	2.2	5,458	16	3,022	302	1,961	157
N/s	5	1	1	1	0	0	0	0	0	0.0	4	0	0	0	2	2
<b>Male</b>	<b>23,251</b>	<b>14,928</b>	<b>13,791</b>	<b>10,673</b>	<b>3,051</b>	<b>67</b>	<b>164</b>	<b>973</b>	<b>1137</b>	<b>7.6</b>	<b>8,323</b>	<b>3,356</b>	<b>1,203</b>	<b>327</b>	<b>2,843</b>	<b>594</b>
15 - 19	4,190	871	628	371	253	4	21	222	243	27.9	3,319	2,710	0	31	486	92
20 - 24	3,226	1,939	1,595	1,228	348	19	53	291	344	17.7	1,287	517	0	24	604	142
25 - 29	2,754	2,130	1,930	1,555	368	7	34	166	200	9.4	624	74	0	28	431	91
30 - 34	2,292	1,874	1,778	1,470	300	8	14	82	96	5.1	418	21	0	20	316	61
35 - 39	2,031	1,715	1,628	1,318	303	7	20	67	87	5.1	316	14	0	17	232	53
40 - 44	2,048	1,742	1,685	1,379	303	3	10	47	57	3.3	306	4	0	33	225	44
45 - 49	1,714	1,477	1,429	1,167	258	4	4	44	48	3.2	237	5	0	31	166	35
50+	4,993	3,179	3,117	2,184	918	15	8	54	62	2.0	1,814	11	1,203	143	382	75
N/s	3	1	1	1	0	0	0	0	0	0.0	2	0	0	0	1	1
<b>Female</b>	<b>24,224</b>	<b>9,765</b>	<b>8,991</b>	<b>6,921</b>	<b>2,017</b>	<b>53</b>	<b>155</b>	<b>619</b>	<b>774</b>	<b>7.9</b>	<b>14,459</b>	<b>3,537</b>	<b>1,819</b>	<b>293</b>	<b>8,312</b>	<b>498</b>
15 - 19	3,929	366	224	166	58	0	18	124	142	38.8	3,563	2,870	0	17	617	59
20 - 24	3,148	1,199	973	820	146	7	46	180	226	18.8	1,949	551	0	13	1,251	134
25 - 29	3,066	1,595	1,436	1,240	187	9	39	120	159	10.0	1,471	66	0	17	1,321	67
30 - 34	2,484	1,295	1,210	1,026	176	8	23	62	85	6.6	1,189	12	0	18	1,112	47
35 - 39	2,206	1,170	1,129	914	207	8	7	34	41	3.5	1,036	11	0	22	960	43
40 - 44	2,078	1,181	1,144	898	245	1	11	26	37	3.1	897	16	0	25	823	33
45 - 49	1,593	885	855	665	187	3	9	21	30	3.4	708	6	0	22	648	32
50+	5,718	2,074	2,020	1,192	811	17	2	52	54	2.6	3,644	5	1,819	159	1,579	82
N/s	2	0	0	0	0	0	0	0	0		2	0	0	0	1	1

Age	Total population (15 yrs +)	Economically active/in the labour force									Not economically active/not in the labour force					
		Total active	Employed				Unemployed				Total not active	Attending school	Retired/ too old	Disabled	Home responsibilities /domestic duties	Other *
			Total	Paid work	Subsistence work	Work unspecified *	Available/ looking for work	Discouraged workers^	Total unemployment **	Unemployment rate (%)						
<b>Vava'u</b>	<b>9,117</b>	<b>5,707</b>	<b>5,485</b>	<b>3,201</b>	<b>2,259</b>	<b>25</b>	<b>44</b>	<b>178</b>	<b>222</b>	<b>3.9</b>	<b>3,410</b>	<b>1,203</b>	<b>511</b>	<b>111</b>	<b>1,450</b>	<b>135</b>
15 - 19	1,562	244	189	78	109	2	8	47	55	22.5	1,318	1,110	0	8	174	26
20 - 24	970	598	535	303	224	8	9	54	63	10.5	372	86	0	7	245	34
25 - 29	934	701	667	420	246	1	3	31	34	4.9	233	6	0	3	205	19
30 - 34	803	638	620	384	232	4	2	16	18	2.8	165	0	0	9	146	10
35 - 39	816	672	656	428	226	2	6	10	16	2.4	144	1	0	3	131	9
40 - 44	860	720	709	440	268	1	8	3	11	1.5	140	0	0	7	125	8
45 - 49	663	543	536	348	187	1	2	5	7	1.3	120	0	0	5	108	7
50+	2,509	1,591	1,573	800	767	6	6	12	18	1.1	918	0	511	69	316	22
N/s	0	0	0	0	0	0	0	0	0		0	0	0	0	0	0
<b>Male</b>	<b>4,456</b>	<b>3,168</b>	<b>3,058</b>	<b>1,733</b>	<b>1,306</b>	<b>19</b>	<b>23</b>	<b>87</b>	<b>110</b>	<b>3.5</b>	<b>1,288</b>	<b>572</b>	<b>200</b>	<b>61</b>	<b>377</b>	<b>78</b>
15 - 19	776	164	144	53	89	2	3	17	20	12.2	612	531	0	3	58	20
20 - 24	466	331	298	154	137	7	5	28	33	10.0	135	37	0	4	76	18
25 - 29	441	379	361	202	159	0	1	17	18	4.7	62	3	0	3	47	9
30 - 34	382	334	325	185	137	3	2	7	9	2.7	48	0	0	6	34	8
35 - 39	396	365	354	232	122	0	4	7	11	3.0	31	1	0	1	25	4
40 - 44	436	395	390	243	147	0	4	1	5	1.3	41	0	0	4	32	5
45 - 49	338	300	296	203	92	1	1	3	4	1.3	38	0	0	2	32	4
50+	1,221	900	890	461	423	6	3	7	10	1.1	321	0	200	38	73	10
N/s	0	0	0	0	0	0	0	0	0		0	0	0	0	0	0
<b>Female</b>	<b>4,661</b>	<b>2,539</b>	<b>2,427</b>	<b>1,468</b>	<b>953</b>	<b>6</b>	<b>21</b>	<b>91</b>	<b>112</b>	<b>4.4</b>	<b>2,122</b>	<b>631</b>	<b>311</b>	<b>50</b>	<b>1,073</b>	<b>57</b>
15 - 19	786	80	45	25	20	0	5	30	35	43.8	706	579	0	5	116	6
20 - 24	504	267	237	149	87	1	4	26	30	11.2	237	49	0	3	169	16
25 - 29	493	322	306	218	87	1	2	14	16	5.0	171	3	0	0	158	10
30 - 34	421	304	295	199	95	1	0	9	9	3.0	117	0	0	3	112	2
35 - 39	420	307	302	196	104	2	2	3	5	1.6	113	0	0	2	106	5
40 - 44	424	325	319	197	121	1	4	2	6	1.8	99	0	0	3	93	3
45 - 49	325	243	240	145	95	0	1	2	3	1.2	82	0	0	3	76	3
50+	1,288	691	683	339	344	0	3	5	8	1.2	597	0	311	31	243	12

Age	Total population (15 yrs +)	Economically active/in the labour force									Not economically active/not in the labour force					
		Total active	Employed				Unemployed				Total not active	Attending school	Retired/ too old	Disabled	Home responsibilities /domestic duties	Other *
			Total	Paid work	Subsistence work	Work unspecified *	Available/looking for work	Discouraged workers^	Total unemployment **	Unemployment rate (%)						
<b>Ha'apai</b>	<b>4,121</b>	<b>2,749</b>	<b>2,656</b>	<b>1,597</b>	<b>1,040</b>	<b>19</b>	<b>6</b>	<b>87</b>	<b>93</b>	<b>3.4</b>	<b>1,372</b>	<b>446</b>	<b>182</b>	<b>56</b>	<b>631</b>	<b>57</b>
15 - 19	657	139	121	42	79	0	1	17	18	12.9	518	416	0	7	91	4
20 - 24	450	273	244	124	114	6	2	27	29	10.6	177	25	0	6	130	16
25 - 29	419	317	296	188	106	2	3	18	21	6.6	102	3	0	1	86	12
30 - 34	420	338	331	214	115	2	0	7	7	2.1	82	2	0	2	74	4
35 - 39	373	318	312	200	112	0	0	6	6	1.9	55	0	0	5	45	5
40 - 44	370	320	314	213	100	1	0	6	6	1.9	50	0	0	3	43	4
45 - 49	283	242	239	168	71	0	0	3	3	1.2	41	0	0	1	35	5
50+	1,149	802	799	448	343	8	0	3	3	0.4	347	0	182	31	127	7
N/s	0	0	0	0	0	0	0	0	0		0	0	0	0	0	0
<b>Male</b>	<b>2,082</b>	<b>1,490</b>	<b>1,435</b>	<b>811</b>	<b>610</b>	<b>14</b>	<b>3</b>	<b>52</b>	<b>55</b>	<b>3.7</b>	<b>592</b>	<b>230</b>	<b>66</b>	<b>36</b>	<b>227</b>	<b>33</b>
15 - 19	359	88	74	19	55	0	1	13	14	15.9	271	213	0	5	49	4
20 - 24	225	156	141	61	75	5	1	14	15	9.6	69	12	0	3	46	8
25 - 29	197	153	140	79	59	2	1	12	13	8.5	44	3	0	1	32	8
30 - 34	218	186	183	109	72	2	0	3	3	1.6	32	2	0	2	26	2
35 - 39	191	172	169	103	66	0	0	3	3	1.7	19	0	0	2	14	3
40 - 44	193	177	175	116	58	1	0	2	2	1.1	16	0	0	3	11	2
45 - 49	146	133	131	91	40	0	0	2	2	1.5	13	0	0	0	11	2
50+	553	425	422	233	185	4	0	3	3	0.7	128	0	66	20	38	4
N/s	0	0	0	0	0	0	0	0	0		0	0	0	0	0	0
<b>Female</b>	<b>2,039</b>	<b>1,259</b>	<b>1,221</b>	<b>786</b>	<b>430</b>	<b>5</b>	<b>3</b>	<b>35</b>	<b>38</b>	<b>3.0</b>	<b>780</b>	<b>216</b>	<b>116</b>	<b>20</b>	<b>404</b>	<b>24</b>
15 - 19	298	51	47	23	24	0	0	4	4	7.8	247	203	0	2	42	0
20 - 24	225	117	103	63	39	1	1	13	14	12.0	108	13	0	3	84	8
25 - 29	222	164	156	109	47	0	2	6	8	4.9	58	0	0	0	54	4
30 - 34	202	152	148	105	43	0	0	4	4	2.6	50	0	0	0	48	2
35 - 39	182	146	143	97	46	0	0	3	3	2.1	36	0	0	3	31	2
40 - 44	177	143	139	97	42	0	0	4	4	2.8	34	0	0	0	32	2
45 - 49	137	109	108	77	31	0	0	1	1	0.9	28	0	0	1	24	3
50+	596	377	377	215	158	4	0	0	0	0.0	219	0	116	11	89	3

Age	Total population (15 yrs +)	Economically active/in the labour force									Not economically active/not in the labour force					
		Total active	Employed				Unemployed				Total not active	Attending school	Retired/ too old	Disabled	Home responsibilities /domestic duties	Other *
			Total	Paid work	Subsistence work	Work unspecified *	Available/ looking for work	Discouraged workers^	Total unemployment **	Unemployment rate (%)						
<b>'Eua</b>	<b>3,042</b>	<b>1,920</b>	<b>1,839</b>	<b>1,027</b>	<b>802</b>	<b>10</b>	<b>4</b>	<b>77</b>	<b>81</b>	<b>4.2</b>	<b>1,122</b>	<b>411</b>	<b>116</b>	<b>40</b>	<b>502</b>	<b>53</b>
15 - 19	504	73	51	15	35	1	0	22	22	30.1	431	343	0	4	68	16
20 - 24	334	167	140	72	63	5	1	26	27	16.2	167	58	0	5	96	8
25 - 29	321	229	212	121	91	0	1	16	17	7.4	92	7	0	1	79	5
30 - 34	317	241	236	146	89	1	2	3	5	2.1	76	2	0	0	64	10
35 - 39	247	206	203	124	79	0	0	3	3	1.5	41	1	0	1	37	2
40 - 44	302	257	254	151	103	0	0	3	3	1.2	45	0	0	3	39	3
45 - 49	231	195	194	131	63	0	0	1	1	0.5	36	0	0	6	27	3
50+	786	552	549	267	279	3	0	3	3	0.5	234	0	116	20	92	6
N/s	0	0	0	0	0	0	0	0	0	-	0	0	0	0	0	0
<b>Male</b>	<b>1,513</b>	<b>1,121</b>	<b>1,069</b>	<b>605</b>	<b>459</b>	<b>5</b>	<b>2</b>	<b>50</b>	<b>52</b>	<b>4.6</b>	<b>392</b>	<b>201</b>	<b>45</b>	<b>25</b>	<b>84</b>	<b>37</b>
15 - 19	272	60	45	10	34	1	0	15	15	25.0	212	166	0	3	29	14
20 - 24	166	108	89	48	38	3	1	18	19	17.6	58	29	0	4	21	4
25 - 29	138	124	113	57	56	0	1	10	11	8.9	14	4	0	1	8	1
30 - 34	153	133	131	78	53	0	0	2	2	1.5	20	2	0	0	9	9
35 - 39	124	118	117	69	48	0	0	1	1	0.8	6	0	0	0	4	2
40 - 44	159	152	150	97	53	0	0	2	2	1.3	7	0	0	1	3	3
45 - 49	117	112	112	83	29	0	0	0	0	0.0	5	0	0	5	0	0
50+	384	314	312	163	148	1	0	2	2	0.6	70	0	45	11	10	4
N/s	0	0	0	0	0	0	0	0	0	-	0	0	0	0	0	0
<b>Female</b>	<b>1,529</b>	<b>799</b>	<b>770</b>	<b>422</b>	<b>343</b>	<b>5</b>	<b>2</b>	<b>27</b>	<b>29</b>	<b>3.6</b>	<b>730</b>	<b>210</b>	<b>71</b>	<b>15</b>	<b>418</b>	<b>16</b>
15 - 19	232	13	6	5	1	0	0	7	7	53.8	219	177	0	1	39	2
20 - 24	168	59	51	24	25	2	0	8	8	13.6	109	29	0	1	75	4
25 - 29	183	105	99	64	35	0	0	6	6	5.7	78	3	0	0	71	4
30 - 34	164	108	105	68	36	1	2	1	3	2.8	56	0	0	0	55	1
35 - 39	123	88	86	55	31	0	0	2	2	2.3	35	1	0	1	33	0
40 - 44	143	105	104	54	50	0	0	1	1	1.0	38	0	0	2	36	0
45 - 49	114	83	82	48	34	0	0	1	1	1.2	31	0	0	1	27	3
50+	402	238	237	104	131	2	0	1	1	0.4	164	0	71	9	82	2



Age	Total population (15 yrs +)	Economically active/in the labour force									Not economically active/not in the labour force					
		Total active	Employed				Unemployed				Total not active	Attending school	Retired/ too old	Disabled	Home responsibilities /domestic duties	Other *
			Total	Paid work	Subsistence work	Work unspecified *	Available/looking for work	Discouraged workers^	Total unemployment **	Unemployment rate (%)						
<b>Ongo Niua</b>	<b>842</b>	<b>666</b>	<b>660</b>	<b>279</b>	<b>380</b>	<b>1</b>	<b>0</b>	<b>6</b>	<b>6</b>	<b>0.9</b>	<b>176</b>	<b>73</b>	<b>26</b>	<b>11</b>	<b>63</b>	<b>3</b>
15 - 19	123	39	38	14	24	0	0	1	1	2.6	84	71	0	1	11	1
20 - 24	75	61	57	23	34	0	0	4	4	6.6	14	1	0	0	12	1
25 - 29	69	61	61	29	32	0	0	0	0	0.0	8	1	0	0	7	0
30 - 34	72	69	69	33	36	0	0	0	0	0.0	3	0	0	1	2	0
35 - 39	65	63	63	31	32	0	0	0	0	0.0	2	0	0	0	2	0
40 - 44	76	71	71	35	36	0	0	0	0	0.0	5	0	0	1	4	0
45 - 49	83	73	73	32	40	1	0	0	0	0.0	10	0	0	1	9	0
50+	279	229	228	82	146	0	0	1	1	0.4	50	0	26	7	16	1
N/s	0	0	0	0	0	0	0	0	0	-	0	0	0	0	0	0
<b>Male</b>	<b>435</b>	<b>344</b>	<b>342</b>	<b>155</b>	<b>186</b>	<b>1</b>	<b>0</b>	<b>2</b>	<b>2</b>	<b>0.6</b>	<b>91</b>	<b>44</b>	<b>14</b>	<b>8</b>	<b>23</b>	<b>2</b>
15 - 19	77	27	27	8	19	0	0	0	0	0.0	50	43	0	0	6	1
20 - 24	31	26	25	9	16	0	0	1	1	3.8	5	0	0	0	5	0
25 - 29	33	29	29	15	14	0	0	0	0	0.0	4	1	0	0	3	0
30 - 34	35	34	34	14	20	0	0	0	0	0.0	1	0	0	1	0	0
35 - 39	29	28	28	17	11	0	0	0	0	0.0	1	0	0	0	1	0
40 - 44	38	36	36	21	15	0	0	0	0	0.0	2	0	0	1	1	0
45 - 49	40	35	35	24	10	1	0	0	0	0.0	5	0	0	1	4	0
50+	152	129	128	47	81	0	0	1	1	0.8	23	0	14	5	3	1
N/s	0	0	0	0	0	0	0	0	0	-	0	0	0	0	0	0
<b>Female</b>	<b>407</b>	<b>322</b>	<b>318</b>	<b>124</b>	<b>194</b>	<b>0</b>	<b>0</b>	<b>4</b>	<b>4</b>	<b>1.2</b>	<b>85</b>	<b>29</b>	<b>12</b>	<b>3</b>	<b>40</b>	<b>1</b>
15 - 19	46	12	11	6	5	0	0	1	1	8.3	34	28	0	1	5	0
20 - 24	44	35	32	14	18	0	0	3	3	8.6	9	1	0	0	7	1
25 - 29	36	32	32	14	18	0	0	0	0	0.0	4	0	0	0	4	0
30 - 34	37	35	35	19	16	0	0	0	0	0.0	2	0	0	0	2	0
35 - 39	36	35	35	14	21	0	0	0	0	0.0	1	0	0	0	1	0
40 - 44	38	35	35	14	21	0	0	0	0	0.0	3	0	0	0	3	0
45 - 49	43	38	38	8	30	0	0	0	0	0.0	5	0	0	0	5	0
50+	127	100	100	35	65	0	0	0	0	0.0	27	0	12	2	13	0

Age	Total population (15 yrs +)	Economically active/in the labour force									Not economically active/not in the labour force					
		Total active	Employed				Unemployed				Total not active	Attending school	Retired/ too old	Disabled	Home responsibilities /domestic duties	Other *
			Total	Paid work	Subsistence work	Work unspecified *	Available/ looking for work	Discouraged workers^	Total unemployment **	Unemployment rate (%)						
<b>Urban</b>	<b>15,812</b>	<b>7,703</b>	<b>7,067</b>	<b>6,424</b>	<b>590</b>	<b>53</b>	<b>132</b>	<b>504</b>	<b>636</b>	<b>8.3</b>	<b>8,109</b>	<b>2,346</b>	<b>1,234</b>	<b>208</b>	<b>3,876</b>	<b>445</b>
15 - 19	2,548	308	189	167	21	1	14	105	119	38.6	2,240	1,856	0	16	309	59
20 - 24	2,179	1,045	863	820	36	7	33	149	182	17.4	1,134	397	0	16	610	111
25 - 29	2,029	1,274	1,130	1,074	45	11	38	106	144	11.3	755	61	0	17	602	75
30 - 34	1,621	1,036	983	908	65	10	15	38	53	5.1	585	11	0	9	519	46
35 - 39	1,373	923	880	816	57	7	12	31	43	4.7	450	9	0	14	392	35
40 - 44	1,325	897	866	799	64	3	6	25	31	3.5	428	6	0	22	375	25
45 - 49	1,159	775	746	679	65	2	7	22	29	3.7	384	4	0	25	319	36
50+	3,576	1,444	1,409	1,160	237	12	7	28	35	2.4	2,132	2	1,234	89	749	58
N/s	2	1	1	1	0	0	0	0	0	0.0	1	0	0	0	1	0
<b>Male</b>	<b>7,795</b>	<b>4,667</b>	<b>4,271</b>	<b>3,862</b>	<b>384</b>	<b>25</b>	<b>73</b>	<b>323</b>	<b>396</b>	<b>8.5</b>	<b>3,128</b>	<b>1,152</b>	<b>487</b>	<b>119</b>	<b>1,141</b>	<b>229</b>
15 - 19	1,314	214	138	120	17	1	9	67	76	35.5	1,100	905	0	12	147	36
20 - 24	1,123	627	514	482	28	4	18	95	113	18.0	496	201	0	12	223	60
25 - 29	999	723	636	597	34	5	20	67	87	12.0	276	32	0	12	200	32
30 - 34	782	612	585	539	41	5	6	21	27	4.4	170	6	0	2	135	27
35 - 39	653	536	501	464	34	3	9	26	35	6.5	117	4	0	6	95	12
40 - 44	665	549	528	489	37	2	3	18	21	3.8	116	2	0	14	86	14
45 - 49	612	493	477	429	48	0	2	14	16	3.2	119	1	0	15	84	19
50+	1,645	912	891	741	145	5	6	15	21	2.3	733	1	487	46	170	29
N/s	2	1	1	1	0	0	0	0	0	0.0	1	0	0	0	1	0
<b>Female</b>	<b>8,017</b>	<b>3,036</b>	<b>2,796</b>	<b>2,562</b>	<b>206</b>	<b>28</b>	<b>59</b>	<b>181</b>	<b>240</b>	<b>7.9</b>	<b>4,981</b>	<b>1,194</b>	<b>747</b>	<b>89</b>	<b>2,735</b>	<b>216</b>
15 - 19	1,234	94	51	47	4	0	5	38	43	45.7	1,140	951	0	4	162	23
20 - 24	1,056	418	349	338	8	3	15	54	69	16.5	638	196	0	4	387	51
25 - 29	1,030	551	494	477	11	6	18	39	57	10.3	479	29	0	5	402	43
30 - 34	839	424	398	369	24	5	9	17	26	6.1	415	5	0	7	384	19
35 - 39	720	387	379	352	23	4	3	5	8	2.1	333	5	0	8	297	23
40 - 44	660	348	338	310	27	1	3	7	10	2.9	312	4	0	8	289	11
45 - 49	547	282	269	250	17	2	5	8	13	4.6	265	3	0	10	235	17
50+	1,931	532	518	419	92	7	1	13	14	2.6	1,399	1	747	43	579	29

Age	Total population (15 yrs +)	Economically active/in the labour force									Not economically active/not in the labour force					
		Total active	Employed				Unemployed				Total not active	Attending school	Retired/ too old	Disabled	Home responsibilities /domestic duties	Other *
			Total	Paid work	Subsistence work	Work unspecified *	Available/ looking for work	Discouraged workers^	Total unemployment **	Unemployment rate (%)						
<b>Rural</b>	<b>48,785</b>	<b>28,032</b>	<b>26,355</b>	<b>17,274</b>	<b>8,959</b>	<b>122</b>	<b>241</b>	<b>1436</b>	<b>1677</b>	<b>6.0</b>	<b>20,753</b>	<b>6,680</b>	<b>2,623</b>	<b>630</b>	<b>9,925</b>	<b>895</b>
15 - 19	8,417	1,424	1,062	519	537	6	34	328	362	25.4	6,993	5,664	0	52	1,138	139
20 - 24	6,024	3,192	2,681	1,750	893	38	78	433	511	16.0	2,832	841	0	39	1,728	224
25 - 29	5,534	3,759	3,472	2,479	985	8	42	245	287	7.6	1,775	96	0	33	1,527	119
30 - 34	4,767	3,419	3,261	2,365	883	13	26	132	158	4.6	1,348	26	0	41	1,195	86
35 - 39	4,365	3,221	3,111	2,199	902	10	21	89	110	3.4	1,144	18	0	34	1,015	77
40 - 44	4,409	3,394	3,311	2,317	991	3	23	60	83	2.4	1,015	14	0	50	884	67
45 - 49	3,408	2,640	2,580	1,832	741	7	8	52	60	2.3	768	7	0	41	674	46
50+	11,858	6,983	6,877	3,813	3,027	37	9	97	106	1.5	4,875	14	2,623	340	1,763	135
N/s	3	0	0	0	0	0	0	0	0		3	0	0	0	1	2
<b>Male</b>	<b>23,942</b>	<b>16,384</b>	<b>15,424</b>	<b>10,115</b>	<b>5,228</b>	<b>81</b>	<b>119</b>	<b>841</b>	<b>960</b>	<b>5.9</b>	<b>7,558</b>	<b>3,251</b>	<b>1,041</b>	<b>338</b>	<b>2,413</b>	<b>515</b>
15 - 19	4,360	996	780	341	433	6	16	200	216	21.7	3,364	2,758	0	30	481	95
20 - 24	2,991	1,933	1,634	1,018	586	30	42	257	299	15.5	1,058	394	0	23	529	112
25 - 29	2,564	2,092	1,937	1,311	622	4	17	138	155	7.4	472	53	0	21	321	77
30 - 34	2,298	1,949	1,866	1,317	541	8	10	73	83	4.3	349	19	0	27	250	53
35 - 39	2,118	1,862	1,795	1,275	516	4	15	52	67	3.6	256	11	0	14	181	50
40 - 44	2,209	1,953	1,908	1,367	539	2	11	34	45	2.3	256	2	0	28	186	40
45 - 49	1,743	1,564	1,526	1,139	381	6	3	35	38	2.4	179	4	0	24	129	22
50+	5,658	4,035	3,978	2,347	1,610	21	5	52	57	1.4	1,623	10	1,041	171	336	65
N/s	1	0	0	0	0	0	0	0	0		1	0	0	0	0	1
<b>Female</b>	<b>24,843</b>	<b>11,648</b>	<b>10,931</b>	<b>7,159</b>	<b>3,731</b>	<b>41</b>	<b>122</b>	<b>595</b>	<b>717</b>	<b>6.2</b>	<b>13,195</b>	<b>3,429</b>	<b>1,582</b>	<b>292</b>	<b>7,512</b>	<b>380</b>
15 - 19	4,057	428	282	178	104	0	18	128	146	34.1	3,629	2,906	0	22	657	44
20 - 24	3,033	1,259	1,047	732	307	8	36	176	212	16.8	1,774	447	0	16	1,199	112
25 - 29	2,970	1,667	1,535	1,168	363	4	25	107	132	7.9	1,303	43	0	12	1,206	42
30 - 34	2,469	1,470	1,395	1,048	342	5	16	59	75	5.1	999	7	0	14	945	33
35 - 39	2,247	1,359	1,316	924	386	6	6	37	43	3.2	888	7	0	20	834	27
40 - 44	2,200	1,441	1,403	950	452	1	12	26	38	2.6	759	12	0	22	698	27
45 - 49	1,665	1,076	1,054	693	360	1	5	17	22	2.0	589	3	0	17	545	24
50+	6,200	2,948	2,899	1,466	1,417	16	4	45	49	1.7	3,252	4	1,582	169	1,427	70
N/s	2	0	0	0	0	0	0	0	0		2	0	0	0	1	1

Age	Total population (15 yrs +)	Economically active/in the labour force								Not economically active/not in the labour force						
		Total active	Employed				Unemployed				Total not active	Attendin g school	Retired/ too old	Disabled	Home responsibilit es /domestic duties	Other *
			Total	Paid work	Subsistence work	Work unspecified *	Available/ looking for work	Discourage d workers^	Total unemployment **	Unemployment rate (%)						
Greater Nuku'alofa	23,229	11,591	10,638	9,401	1,175	62	186	767	953	8.2	11,638	3,543	1,689	317	5,517	572
15 - 19	3,832	512	335	275	59	1	19	158	177	34.6	3,320	2,762	0	21	457	80
20 - 24	3,214	1,551	1,267	1,178	81	8	54	230	284	18.3	1,663	615	0	23	889	136
25 - 29	2,949	1,867	1,667	1,551	103	13	48	152	200	10.7	1,082	88	0	30	870	94
30 - 34	2,372	1,560	1,472	1,346	116	10	22	66	88	5.6	812	24	0	16	717	55
35 - 39	2,042	1,392	1,328	1,208	112	8	17	47	64	4.6	650	21	0	23	559	47
40 - 44	1,960	1,338	1,292	1,164	125	3	11	35	46	3.4	622	10	0	34	541	37
45 - 49	1,678	1,138	1,101	984	114	3	7	30	37	3.3	540	9	0	33	450	48
50+	5,180	2,232	2,175	1,694	465	16	8	49	57	2.6	2,948	14	1,689	137	1,033	75
N/s	2	1	1	1	0	0	0	0	0	0.0	1	0	0	0	1	0
Male	11,445	6,956	6,364	5,654	680	30	100	492	592	8.5	4,489	1,748	678	180	1,586	297
15 - 19	1,981	363	251	204	46	1	11	101	112	30.9	1,618	1,340	0	16	215	47
20 - 24	1,653	936	753	690	58	5	28	155	183	19.6	717	314	0	16	318	69
25 - 29	1,435	1,063	942	871	66	5	25	96	121	11.4	372	47	0	21	256	48
30 - 34	1,145	907	860	785	70	5	10	37	47	5.2	238	16	0	6	186	30
35 - 39	982	808	762	699	60	3	12	34	46	5.7	174	12	0	11	131	20
40 - 44	971	790	762	698	62	2	5	23	28	3.5	181	4	0	19	136	22
45 - 49	868	706	683	615	67	1	2	21	23	3.3	162	4	0	22	112	24
50+	2,408	1,382	1,350	1,091	251	8	7	25	32	2.3	1,026	11	678	69	231	37
N/s	2	1	1	1	0	0	0	0	0	0.0	1	0	0	0	1	0
Female	11,784	4,635	4,274	3,747	495	32	86	275	361	7.8	7,149	1,795	1,011	137	3,931	275
15 - 19	1,851	149	84	71	13	0	8	57	65	43.6	1,702	1,422	0	5	242	33
20 - 24	1,561	615	514	488	23	3	26	75	101	16.4	946	301	0	7	571	67
25 - 29	1,514	804	725	680	37	8	23	56	79	9.8	710	41	0	9	614	46
30 - 34	1,227	653	612	561	46	5	12	29	41	6.3	574	8	0	10	531	25
35 - 39	1,060	584	566	509	52	5	5	13	18	3.1	476	9	0	12	428	27
40 - 44	989	548	530	466	63	1	6	12	18	3.3	441	6	0	15	405	15
45 - 49	810	432	418	369	47	2	5	9	14	3.2	378	5	0	11	338	24
50+	2,772	850	825	603	214	8	1	24	25	2.9	1,922	3	1,011	68	802	38

\*Includes those who had a job but did not work last week.

\*\*Adjusted to also include discouraged workers.

^ Includes those who believed no work was available, or because of weather conditions, or could not afford transport costs.

**Table G54: Population (15 years +) who are economically and unemployment including discouraged workers and subsistence work by 5-years age group, sex, division, urban/rural area and Greater Nuku'alofa**

Age	Total population (15 yrs +)	Economically active/in the labour force									Not economically active/not in the labour force					
		Total active	Employed			Unemployed**					Total not active	Attending school	Retired /too old	Disabled	Home responsibilities/ domestic duties	Other
			Total	Paid work	Work unspecified *	Available /looking for work	Subsistence work	Discouraged workers^	Total unemployed	Unemployment rate (%)						
<b>Tonga</b>	<b>64,597</b>	<b>35,735</b>	<b>23,873</b>	<b>23,698</b>	<b>175</b>	<b>373</b>	<b>9,549</b>	<b>1,940</b>	<b>11,862</b>	<b>33.2</b>	<b>28,862</b>	<b>9,026</b>	<b>3,857</b>	<b>838</b>	<b>13,801</b>	<b>1,340</b>
15 - 19	10,965	1,732	693	686	7	48	558	433	1,039	60.0	9,233	7,520	0	68	1,447	198
20 - 24	8,203	4,237	2,615	2,570	45	111	929	582	1,622	38.3	3,966	1,238	0	55	2,338	335
25 - 29	7,563	5,033	3,572	3,553	19	80	1,030	351	1,461	29.0	2,530	157	0	50	2,129	194
30 - 34	6,388	4,455	3,296	3,273	23	41	948	170	1,159	26.0	1,933	37	0	50	1,714	132
35 - 39	5,738	4,144	3,032	3,015	17	33	959	120	1,112	26.8	1,594	27	0	48	1,407	112
40 - 44	5,734	4,291	3,122	3,116	6	29	1,055	85	1,169	27.2	1,443	20	0	72	1,259	92
45 - 49	4,567	3,415	2,520	2,511	9	15	806	74	895	26.2	1,152	11	0	66	993	82
50+	15,434	8,427	5,022	4,973	49	16	3,264	125	3,405	40.4	7,007	16	3,857	429	2,512	193
n/s	5	1	1	1	0	0	0	0	0	0.0	4	0	0	0	2	2
<b>Male</b>	<b>31,737</b>	<b>21,051</b>	<b>14,083</b>	<b>13,977</b>	<b>106</b>	<b>192</b>	<b>5,612</b>	<b>1,164</b>	<b>6,968</b>	<b>33.1</b>	<b>10,686</b>	<b>4,403</b>	<b>1,528</b>	<b>457</b>	<b>3,554</b>	<b>744</b>
15 - 19	5,674	1,210	468	461	7	25	450	267	742	61.3	4,464	3,663	0	42	628	131
20 - 24	4,114	2,560	1,534	1,500	34	60	614	352	1,026	40.1	1,554	595	0	35	752	172
25 - 29	3,563	2,815	1,917	1,908	9	37	656	205	898	31.9	748	85	0	33	521	109
30 - 34	3,080	2,561	1,869	1,856	13	16	582	94	692	27.0	519	25	0	29	385	80
35 - 39	2,771	2,398	1,746	1,739	7	24	550	78	652	27.2	373	15	0	20	276	62
40 - 44	2,874	2,502	1,860	1,856	4	14	576	52	642	25.7	372	4	0	42	272	54
45 - 49	2,355	2,057	1,574	1,568	6	5	429	49	483	23.5	298	5	0	39	213	41
50+	7,303	4,947	3,114	3,088	26	11	1,755	67	1,833	37.1	2,356	11	1,528	217	506	94
n/s	3	1	1	1	0	0	0	0	0	0.0	2	0	0	0	1	1
<b>Female</b>	<b>32,860</b>	<b>14,684</b>	<b>9,790</b>	<b>9,721</b>	<b>69</b>	<b>181</b>	<b>3,937</b>	<b>776</b>	<b>4,894</b>	<b>33.3</b>	<b>18,176</b>	<b>4,623</b>	<b>2,329</b>	<b>381</b>	<b>10,247</b>	<b>596</b>
15 - 19	5,291	522	225	225	0	23	108	166	297	56.9	4,769	3,857	0	26	819	67
20 - 24	4,089	1,677	1,081	1,070	11	51	315	230	596	35.5	2,412	643	0	20	1,586	163
25 - 29	4,000	2,218	1,655	1,645	10	43	374	146	563	25.4	1,782	72	0	17	1,608	85
30 - 34	3,308	1,894	1,427	1,417	10	25	366	76	467	24.7	1,414	12	0	21	1,329	52
35 - 39	2,967	1,746	1,286	1,276	10	9	409	42	460	26.3	1,221	12	0	28	1,131	50
40 - 44	2,860	1,789	1,262	1,260	2	15	479	33	527	29.5	1,071	16	0	30	987	38
45 - 49	2,212	1,358	946	943	3	10	377	25	412	30.3	854	6	0	27	780	41
50+	8,131	3,480	1,908	1,885	23	5	1,509	58	1,572	45.2	4,651	5	2,329	212	2,006	99
n/s	2	0	0	0	0	0	0	0	0		2	0	0	0	1	1

Age	Total population (15 yrs +)	Economically active/in the labour force									Not economically active/not in the labour force					
		Total active	Employed			Unemployed**					Total not active	Attending school	Retired /too old	Disabled	Home responsibilities/ domestic duties	Other
			Total	Paid work	Work unspecified *	Available /looking for work	Subsistence work	Discouraged workers^	Total unemployed	Unemployment rate (%)						
<b>Tongatapu</b>	<b>47,475</b>	<b>24,693</b>	<b>17,714</b>	<b>17,594</b>	<b>120</b>	<b>319</b>	<b>5,068</b>	<b>1,592</b>	<b>6,979</b>	<b>28.3</b>	<b>22,782</b>	<b>6,893</b>	<b>3,022</b>	<b>620</b>	<b>11,155</b>	<b>1,092</b>
15 - 19	8,119	1,237	541	537	4	39	311	346	696	56.3	6,882	5,580	0	48	1,103	151
20 - 24	6,374	3,138	2,074	2,048	26	99	494	471	1,064	33.9	3,236	1,068	0	37	1,855	276
25 - 29	5,820	3,725	2,811	2,795	16	73	555	286	914	24.5	2,095	140	0	45	1,752	158
30 - 34	4,776	3,169	2,512	2,496	16	37	476	144	657	20.7	1,607	33	0	38	1,428	108
35 - 39	4,237	2,885	2,247	2,232	15	27	510	101	638	22.1	1,352	25	0	39	1,192	96
40 - 44	4,126	2,923	2,281	2,277	4	21	548	73	642	22.0	1,203	20	0	58	1,048	77
45 - 49	3,307	2,362	1,839	1,832	7	13	445	65	523	22.1	945	11	0	53	814	67
50+	10,711	5,253	3,408	3,376	32	10	1,729	106	1,845	35.1	5,458	16	3,022	302	1,961	157
N/s	5	1	1	1	0	0	0	0	0	0.0	4	0	0	0	2	2
<b>Male</b>	<b>23,251</b>	<b>14,928</b>	<b>10,740</b>	<b>10,673</b>	<b>67</b>	<b>164</b>	<b>3,051</b>	<b>973</b>	<b>4,188</b>	<b>28.1</b>	<b>8,323</b>	<b>3,356</b>	<b>1,203</b>	<b>327</b>	<b>2,843</b>	<b>594</b>
15 - 19	4,190	871	375	371	4	21	253	222	496	56.9	3,319	2,710	0	31	486	92
20 - 24	3,226	1,939	1,247	1,228	19	53	348	291	692	35.7	1,287	517	0	24	604	142
25 - 29	2,754	2,130	1,562	1,555	7	34	368	166	568	26.7	624	74	0	28	431	91
30 - 34	2,292	1,874	1,478	1,470	8	14	300	82	396	21.1	418	21	0	20	316	61
35 - 39	2,031	1,715	1,325	1,318	7	20	303	67	390	22.7	316	14	0	17	232	53
40 - 44	2,048	1,742	1,382	1,379	3	10	303	47	360	20.7	306	4	0	33	225	44
45 - 49	1,714	1,477	1,171	1,167	4	4	258	44	306	20.7	237	5	0	31	166	35
50+	4,993	3,179	2,199	2,184	15	8	918	54	980	30.8	1,814	11	1,203	143	382	75
N/s	3	1	1	1	0	0	0	0	0	0.0	2	0	0	0	1	1
<b>Female</b>	<b>24,224</b>	<b>9,765</b>	<b>6,974</b>	<b>6,921</b>	<b>53</b>	<b>155</b>	<b>2,017</b>	<b>619</b>	<b>2,791</b>	<b>28.6</b>	<b>14,459</b>	<b>3,537</b>	<b>1,819</b>	<b>293</b>	<b>8,312</b>	<b>498</b>
15 - 19	3,929	366	166	166	0	18	58	124	200	54.6	3,563	2,870	0	17	617	59
20 - 24	3,148	1,199	827	820	7	46	146	180	372	31.0	1,949	551	0	13	1,251	134
25 - 29	3,066	1,595	1,249	1,240	9	39	187	120	346	21.7	1,471	66	0	17	1,321	67
30 - 34	2,484	1,295	1,034	1,026	8	23	176	62	261	20.2	1,189	12	0	18	1,112	47
35 - 39	2,206	1,170	922	914	8	7	207	34	248	21.2	1,036	11	0	22	960	43
40 - 44	2,078	1,181	899	898	1	11	245	26	282	23.9	897	16	0	25	823	33
45 - 49	1,593	885	668	665	3	9	187	21	217	24.5	708	6	0	22	648	32
50+	5,718	2,074	1,209	1,192	17	2	811	52	865	41.7	3,644	5	1,819	159	1,579	82
N/s	2	0	0	0	0	0	0	0	0		2	0	0	0	1	1

Age	Total population (15 yrs +)	Economically active/in the labour force									Not economically active/not in the labour force					
		Total active	Employed			Unemployed**					Total not active	Attending school	Retired /too old	Disabled	Home responsibilities/ domestic duties	Other
			Total	Paid work	Work unspecified *	Available /looking for work	Subsistence work	Discouraged workers^	Total unemployed	Unemployment rate (%)						
<b>Vava'u</b>	<b>9,117</b>	<b>5,707</b>	<b>3,226</b>	<b>3,201</b>	<b>25</b>	<b>44</b>	<b>2,259</b>	<b>178</b>	<b>2,481</b>	<b>43.5</b>	<b>3,410</b>	<b>1,203</b>	<b>511</b>	<b>111</b>	<b>1,450</b>	<b>135</b>
15 - 19	1,562	244	80	78	2	8	109	47	164	67.2	1,318	1,110	0	8	174	26
20 - 24	970	598	311	303	8	9	224	54	287	48.0	372	86	0	7	245	34
25 - 29	934	701	421	420	1	3	246	31	280	39.9	233	6	0	3	205	19
30 - 34	803	638	388	384	4	2	232	16	250	39.2	165	0	0	9	146	10
35 - 39	816	672	430	428	2	6	226	10	242	36.0	144	1	0	3	131	9
40 - 44	860	720	441	440	1	8	268	3	279	38.8	140	0	0	7	125	8
45 - 49	663	543	349	348	1	2	187	5	194	35.7	120	0	0	5	108	7
50+	2,509	1,591	806	800	6	6	767	12	785	49.3	918	0	511	69	316	22
N/s	0	0	0	0	0	0	0	0	0	-	0	0	0	0	0	0
<b>Male</b>	<b>4,456</b>	<b>3,168</b>	<b>1,752</b>	<b>1,733</b>	<b>19</b>	<b>23</b>	<b>1,306</b>	<b>87</b>	<b>1,416</b>	<b>44.7</b>	<b>1,288</b>	<b>572</b>	<b>200</b>	<b>61</b>	<b>377</b>	<b>78</b>
15 - 19	776	164	55	53	2	3	89	17	109	66.5	612	531	0	3	58	20
20 - 24	466	331	161	154	7	5	137	28	170	51.4	135	37	0	4	76	18
25 - 29	441	379	202	202	0	1	159	17	177	46.7	62	3	0	3	47	9
30 - 34	382	334	188	185	3	2	137	7	146	43.7	48	0	0	6	34	8
35 - 39	396	365	232	232	0	4	122	7	133	36.4	31	1	0	1	25	4
40 - 44	436	395	243	243	0	4	147	1	152	38.5	41	0	0	4	32	5
45 - 49	338	300	204	203	1	1	92	3	96	32.0	38	0	0	2	32	4
50+	1,221	900	467	461	6	3	423	7	433	48.1	321	0	200	38	73	10
N/s	0	0	0	0	0	0	0	0	0	-	0	0	0	0	0	0
<b>Female</b>	<b>4,661</b>	<b>2,539</b>	<b>1,474</b>	<b>1,468</b>	<b>6</b>	<b>21</b>	<b>953</b>	<b>91</b>	<b>1,065</b>	<b>41.9</b>	<b>2,122</b>	<b>631</b>	<b>311</b>	<b>50</b>	<b>1,073</b>	<b>57</b>
15 - 19	786	80	25	25	0	5	20	30	55	68.8	706	579	0	5	116	6
20 - 24	504	267	150	149	1	4	87	26	117	43.8	237	49	0	3	169	16
25 - 29	493	322	219	218	1	2	87	14	103	32.0	171	3	0	0	158	10
30 - 34	421	304	200	199	1	0	95	9	104	34.2	117	0	0	3	112	2
35 - 39	420	307	198	196	2	2	104	3	109	35.5	113	0	0	2	106	5
40 - 44	424	325	198	197	1	4	121	2	127	39.1	99	0	0	3	93	3
45 - 49	325	243	145	145	0	1	95	2	98	40.3	82	0	0	3	76	3
50+	1,288	691	339	339	0	3	344	5	352	50.9	597	0	311	31	243	12

Age	Total population (15 yrs +)	Economically active/in the labour force									Not economically active/not in the labour force					
		Total active	Employed			Unemployed**					Total not active	Attending school	Retired /too old	Disabled	Home responsibilities/ domestic duties	Other
			Total	Paid work	Work unspecified *	Available /looking for work	Subsistence work	Discouraged workers^	Total unemployed	Unemployment rate (%)						
<b>Ha'apai</b>	<b>4,121</b>	<b>2,749</b>	<b>1,616</b>	<b>1,597</b>	<b>19</b>	<b>6</b>	<b>1,040</b>	<b>87</b>	<b>1,133</b>	<b>41.2</b>	<b>1,372</b>	<b>446</b>	<b>182</b>	<b>56</b>	<b>631</b>	<b>57</b>
15 - 19	657	139	42	42	0	1	79	17	97	69.8	518	416	0	7	91	4
20 - 24	450	273	130	124	6	2	114	27	143	52.4	177	25	0	6	130	16
25 - 29	419	317	190	188	2	3	106	18	127	40.1	102	3	0	1	86	12
30 - 34	420	338	216	214	2	0	115	7	122	36.1	82	2	0	2	74	4
35 - 39	373	318	200	200	0	0	112	6	118	37.1	55	0	0	5	45	5
40 - 44	370	320	214	213	1	0	100	6	106	33.1	50	0	0	3	43	4
45 - 49	283	242	168	168	0	0	71	3	74	30.6	41	0	0	1	35	5
50+	1,149	802	456	448	8	0	343	3	346	43.1	347	0	182	31	127	7
N/s	0	0	0	0	0	0	0	0	0	-	0	0	0	0	0	0
<b>Male</b>	<b>2,082</b>	<b>1,490</b>	<b>825</b>	<b>811</b>	<b>14</b>	<b>3</b>	<b>610</b>	<b>52</b>	<b>665</b>	<b>44.6</b>	<b>592</b>	<b>230</b>	<b>66</b>	<b>36</b>	<b>227</b>	<b>33</b>
15 - 19	359	88	19	19	0	1	55	13	69	78.4	271	213	0	5	49	4
20 - 24	225	156	66	61	5	1	75	14	90	57.7	69	12	0	3	46	8
25 - 29	197	153	81	79	2	1	59	12	72	47.1	44	3	0	1	32	8
30 - 34	218	186	111	109	2	0	72	3	75	40.3	32	2	0	2	26	2
35 - 39	191	172	103	103	0	0	66	3	69	40.1	19	0	0	2	14	3
40 - 44	193	177	117	116	1	0	58	2	60	33.9	16	0	0	3	11	2
45 - 49	146	133	91	91	0	0	40	2	42	31.6	13	0	0	0	11	2
50+	553	425	237	233	4	0	185	3	188	44.2	128	0	66	20	38	4
N/s	0	0	0	0	0	0	0	0	0	-	0	0	0	0	0	0
<b>Female</b>	<b>2,039</b>	<b>1,259</b>	<b>791</b>	<b>786</b>	<b>5</b>	<b>3</b>	<b>430</b>	<b>35</b>	<b>468</b>	<b>37.2</b>	<b>780</b>	<b>216</b>	<b>116</b>	<b>20</b>	<b>404</b>	<b>24</b>
15 - 19	298	51	23	23	0	0	24	4	28	54.9	247	203	0	2	42	0
20 - 24	225	117	64	63	1	1	39	13	53	45.3	108	13	0	3	84	8
25 - 29	222	164	109	109	0	2	47	6	55	33.5	58	0	0	0	54	4
30 - 34	202	152	105	105	0	0	43	4	47	30.9	50	0	0	0	48	2
35 - 39	182	146	97	97	0	0	46	3	49	33.6	36	0	0	3	31	2
40 - 44	177	143	97	97	0	0	42	4	46	32.2	34	0	0	0	32	2
45 - 49	137	109	77	77	0	0	31	1	32	29.4	28	0	0	1	24	3
50+	596	377	219	215	4	0	158	0	158	41.9	219	0	116	11	89	3



Age	Total population (15 yrs +)	Economically active/in the labour force									Not economically active/not in the labour force					
		Total active	Employed			Unemployed**					Total not active	Attending school	Retired /too old	Disabled	Home responsibilities/ domestic duties	Other
			Total	Paid work	Work unspecified *	Available /looking for work	Subsistence work	Discouraged workers^	Total unemployed	Unemployment rate (%)						
<b>'Eua</b>	<b>3,042</b>	<b>1,920</b>	<b>1,037</b>	<b>1,027</b>	<b>10</b>	<b>4</b>	<b>802</b>	<b>77</b>	<b>883</b>	<b>46.0</b>	<b>1,122</b>	<b>411</b>	<b>116</b>	<b>40</b>	<b>502</b>	<b>53</b>
15 - 19	504	73	16	15	1	0	35	22	57	78.1	431	343	0	4	68	16
20 - 24	334	167	77	72	5	1	63	26	90	53.9	167	58	0	5	96	8
25 - 29	321	229	121	121	0	1	91	16	108	47.2	92	7	0	1	79	5
30 - 34	317	241	147	146	1	2	89	3	94	39.0	76	2	0	0	64	10
35 - 39	247	206	124	124	0	0	79	3	82	39.8	41	1	0	1	37	2
40 - 44	302	257	151	151	0	0	103	3	106	41.2	45	0	0	3	39	3
45 - 49	231	195	131	131	0	0	63	1	64	32.8	36	0	0	6	27	3
50+	786	552	270	267	3	0	279	3	282	51.1	234	0	116	20	92	6
N/s	0	0	0	0	0	0	0	0	0	-	0	0	0	0	0	0
<b>Male</b>	<b>1,513</b>	<b>1,121</b>	<b>610</b>	<b>605</b>	<b>5</b>	<b>2</b>	<b>459</b>	<b>50</b>	<b>511</b>	<b>45.6</b>	<b>392</b>	<b>201</b>	<b>45</b>	<b>25</b>	<b>84</b>	<b>37</b>
15 - 19	272	60	11	10	1	0	34	15	49	81.7	212	166	0	3	29	14
20 - 24	166	108	51	48	3	1	38	18	57	52.8	58	29	0	4	21	4
25 - 29	138	124	57	57	0	1	56	10	67	54.0	14	4	0	1	8	1
30 - 34	153	133	78	78	0	0	53	2	55	41.4	20	2	0	0	9	9
35 - 39	124	118	69	69	0	0	48	1	49	41.5	6	0	0	0	4	2
40 - 44	159	152	97	97	0	0	53	2	55	36.2	7	0	0	1	3	3
45 - 49	117	112	83	83	0	0	29	0	29	25.9	5	0	0	5	0	0
50+	384	314	164	163	1	0	148	2	150	47.8	70	0	45	11	10	4
N/s	0	0	0	0	0	0	0	0	0	-	0	0	0	0	0	0
<b>Female</b>	<b>1,529</b>	<b>799</b>	<b>427</b>	<b>422</b>	<b>5</b>	<b>2</b>	<b>343</b>	<b>27</b>	<b>372</b>	<b>46.6</b>	<b>730</b>	<b>210</b>	<b>71</b>	<b>15</b>	<b>418</b>	<b>16</b>
15 - 19	232	13	5	5	0	0	1	7	8	61.5	219	177	0	1	39	2
20 - 24	168	59	26	24	2	0	25	8	33	55.9	109	29	0	1	75	4
25 - 29	183	105	64	64	0	0	35	6	41	39.0	78	3	0	0	71	4
30 - 34	164	108	69	68	1	2	36	1	39	36.1	56	0	0	0	55	1
35 - 39	123	88	55	55	0	0	31	2	33	37.5	35	1	0	1	33	0
40 - 44	143	105	54	54	0	0	50	1	51	48.6	38	0	0	2	36	0
45 - 49	114	83	48	48	0	0	34	1	35	42.2	31	0	0	1	27	3
50+	402	238	106	104	2	0	131	1	132	55.5	164	0	71	9	82	2

Age	Total population (15 yrs +)	Economically active/in the labour force									Not economically active/not in the labour force					
		Total active	Employed			Unemployed**					Total not active	Attending school	Retired /too old	Disabled	Home responsibilities/ domestic duties	Other
			Total	Paid work	Work unspecified *	Available /looking for work	Subsistence work	Discouraged workers^	Total unemployed	Unemployment rate (%)						
<b>Ongo Niua</b>	<b>842</b>	<b>666</b>	<b>280</b>	<b>279</b>	<b>1</b>	<b>0</b>	<b>380</b>	<b>6</b>	<b>386</b>	<b>58.0</b>	<b>176</b>	<b>73</b>	<b>26</b>	<b>11</b>	<b>63</b>	<b>3</b>
15 - 19	123	39	14	14	0	0	24	1	25	64.1	84	71	0	1	11	1
20 - 24	75	61	23	23	0	0	34	4	38	62.3	14	1	0	0	12	1
25 - 29	69	61	29	29	0	0	32	0	32	52.5	8	1	0	0	7	0
30 - 34	72	69	33	33	0	0	36	0	36	52.2	3	0	0	1	2	0
35 - 39	65	63	31	31	0	0	32	0	32	50.8	2	0	0	0	2	0
40 - 44	76	71	35	35	0	0	36	0	36	50.7	5	0	0	1	4	0
45 - 49	83	73	33	32	1	0	40	0	40	54.8	10	0	0	1	9	0
50+	279	229	82	82	0	0	146	1	147	64.2	50	0	26	7	16	1
N/s	0	0	0	0	0	0	0	0	0	-	0	0	0	0	0	0
<b>Male</b>	<b>435</b>	<b>344</b>	<b>156</b>	<b>155</b>	<b>1</b>	<b>0</b>	<b>186</b>	<b>2</b>	<b>188</b>	<b>54.7</b>	<b>91</b>	<b>44</b>	<b>14</b>	<b>8</b>	<b>23</b>	<b>2</b>
15 - 19	77	27	8	8	0	0	19	0	19	70.4	50	43	0	0	6	1
20 - 24	31	26	9	9	0	0	16	1	17	65.4	5	0	0	0	5	0
25 - 29	33	29	15	15	0	0	14	0	14	48.3	4	1	0	0	3	0
30 - 34	35	34	14	14	0	0	20	0	20	58.8	1	0	0	1	0	0
35 - 39	29	28	17	17	0	0	11	0	11	39.3	1	0	0	0	1	0
40 - 44	38	36	21	21	0	0	15	0	15	41.7	2	0	0	1	1	0
45 - 49	40	35	25	24	1	0	10	0	10	28.6	5	0	0	1	4	0
50+	152	129	47	47	0	0	81	1	82	63.6	23	0	14	5	3	1
N/s	0	0	0	0	0	0	0	0	0	-	0	0	0	0	0	0
<b>Female</b>	<b>407</b>	<b>322</b>	<b>124</b>	<b>124</b>	<b>0</b>	<b>0</b>	<b>194</b>	<b>4</b>	<b>198</b>	<b>61.5</b>	<b>85</b>	<b>29</b>	<b>12</b>	<b>3</b>	<b>40</b>	<b>1</b>
15 - 19	46	12	6	6	0	0	5	1	6	50.0	34	28	0	1	5	0
20 - 24	44	35	14	14	0	0	18	3	21	60.0	9	1	0	0	7	1
25 - 29	36	32	14	14	0	0	18	0	18	56.3	4	0	0	0	4	0
30 - 34	37	35	19	19	0	0	16	0	16	45.7	2	0	0	0	2	0
35 - 39	36	35	14	14	0	0	21	0	21	60.0	1	0	0	0	1	0
40 - 44	38	35	14	14	0	0	21	0	21	60.0	3	0	0	0	3	0
45 - 49	43	38	8	8	0	0	30	0	30	78.9	5	0	0	0	5	0
50+	127	100	35	35	0	0	65	0	65	65.0	27	0	12	2	13	0

Age	Total population (15 yrs +)	Economically active/in the labour force									Not economically active/not in the labour force					
		Total active	Employed			Unemployed**					Total not active	Attending school	Retired /too old	Disabled	Home responsibilities/ domestic duties	Other
			Total	Paid work	Work unspecified *	Available /looking for work	Subsistence work	Discouraged workers^	Total unemployed	Unemployment rate (%)						
<b>Urban</b>	<b>15,812</b>	<b>7,703</b>	<b>6,477</b>	<b>6,424</b>	<b>53</b>	<b>132</b>	<b>590</b>	<b>504</b>	<b>1,226</b>	<b>15.9</b>	<b>8,109</b>	<b>2,346</b>	<b>1,234</b>	<b>208</b>	<b>3,876</b>	<b>445</b>
15 - 19	2,548	308	168	167	1	14	21	105	140	45.5	2,240	1,856	0	16	309	59
20 - 24	2,179	1,045	827	820	7	33	36	149	218	20.9	1,134	397	0	16	610	111
25 - 29	2,029	1,274	1,085	1,074	11	38	45	106	189	14.8	755	61	0	17	602	75
30 - 34	1,621	1,036	918	908	10	15	65	38	118	11.4	585	11	0	9	519	46
35 - 39	1,373	923	823	816	7	12	57	31	100	10.8	450	9	0	14	392	35
40 - 44	1,325	897	802	799	3	6	64	25	95	10.6	428	6	0	22	375	25
45 - 49	1,159	775	681	679	2	7	65	22	94	12.1	384	4	0	25	319	36
50+	3,576	1,444	1,172	1,160	12	7	237	28	272	18.8	2,132	2	1,234	89	749	58
N/s	2	1	1	1	0	0	0	0	0	0.0	1	0	0	0	1	0
<b>Male</b>	<b>7,795</b>	<b>4,667</b>	<b>3,887</b>	<b>3,862</b>	<b>25</b>	<b>73</b>	<b>384</b>	<b>323</b>	<b>780</b>	<b>16.7</b>	<b>3,128</b>	<b>1,152</b>	<b>487</b>	<b>119</b>	<b>1,141</b>	<b>229</b>
15 - 19	1,314	214	121	120	1	9	17	67	93	43.5	1,100	905	0	12	147	36
20 - 24	1,123	627	486	482	4	18	28	95	141	22.5	496	201	0	12	223	60
25 - 29	999	723	602	597	5	20	34	67	121	16.7	276	32	0	12	200	32
30 - 34	782	612	544	539	5	6	41	21	68	11.1	170	6	0	2	135	27
35 - 39	653	536	467	464	3	9	34	26	69	12.9	117	4	0	6	95	12
40 - 44	665	549	491	489	2	3	37	18	58	10.6	116	2	0	14	86	14
45 - 49	612	493	429	429	0	2	48	14	64	13.0	119	1	0	15	84	19
50+	1,645	912	746	741	5	6	145	15	166	18.2	733	1	487	46	170	29
N/s	2	1	1	1	0	0	0	0	0	0.0	1	0	0	0	1	0
<b>Female</b>	<b>8,017</b>	<b>3,036</b>	<b>2,590</b>	<b>2,562</b>	<b>28</b>	<b>59</b>	<b>206</b>	<b>181</b>	<b>446</b>	<b>14.7</b>	<b>4,981</b>	<b>1,194</b>	<b>747</b>	<b>89</b>	<b>2,735</b>	<b>216</b>
15 - 19	1,234	94	47	47	0	5	4	38	47	50.0	1,140	951	0	4	162	23
20 - 24	1,056	418	341	338	3	15	8	54	77	18.4	638	196	0	4	387	51
25 - 29	1,030	551	483	477	6	18	11	39	68	12.3	479	29	0	5	402	43
30 - 34	839	424	374	369	5	9	24	17	50	11.8	415	5	0	7	384	19
35 - 39	720	387	356	352	4	3	23	5	31	8.0	333	5	0	8	297	23
40 - 44	660	348	311	310	1	3	27	7	37	10.6	312	4	0	8	289	11
45 - 49	547	282	252	250	2	5	17	8	30	10.6	265	3	0	10	235	17
50+	1,931	532	426	419	7	1	92	13	106	19.9	1,399	1	747	43	579	29

Age	Total population (15 yrs +)	Economically active/in the labour force									Not economically active/not in the labour force					
		Total active	Employed			Unemployed**					Total not active	Attending school	Retired /too old	Disabled	Home responsibilities/ domestic duties	Other
			Total	Paid work	Work unspecified *	Available /looking for work	Subsistence work	Discouraged workers^	Total unemployed	Unemployment rate (%)						
<b>Rural</b>	<b>48,785</b>	<b>28,032</b>	<b>17,396</b>	<b>17,274</b>	<b>122</b>	<b>241</b>	<b>8,959</b>	<b>1436</b>	<b>10,636</b>	<b>37.9</b>	<b>20,753</b>	<b>6,680</b>	<b>2,623</b>	<b>630</b>	<b>9,925</b>	<b>895</b>
15 - 19	8,417	1,424	525	519	6	34	537	328	899	63.1	6,993	5,664	0	52	1,138	139
20 - 24	6,024	3,192	1,788	1,750	38	78	893	433	1,404	44.0	2,832	841	0	39	1,728	224
25 - 29	5,534	3,759	2,487	2,479	8	42	985	245	1,272	33.8	1,775	96	0	33	1,527	119
30 - 34	4,767	3,419	2,378	2,365	13	26	883	132	1,041	30.4	1,348	26	0	41	1,195	86
35 - 39	4,365	3,221	2,209	2,199	10	21	902	89	1,012	31.4	1,144	18	0	34	1,015	77
40 - 44	4,409	3,394	2,320	2,317	3	23	991	60	1,074	31.6	1,015	14	0	50	884	67
45 - 49	3,408	2,640	1,839	1,832	7	8	741	52	801	30.3	768	7	0	41	674	46
50+	11,858	6,983	3,850	3,813	37	9	3,027	97	3,133	44.9	4,875	14	2,623	340	1,763	135
N/s	3	0	0	0	0	0	0	0	0	-	3	0	0	0	1	2
<b>Male</b>	<b>23,942</b>	<b>16,384</b>	<b>10,196</b>	<b>10,115</b>	<b>81</b>	<b>119</b>	<b>5,228</b>	<b>841</b>	<b>6,188</b>	<b>37.8</b>	<b>7,558</b>	<b>3,251</b>	<b>1,041</b>	<b>338</b>	<b>2,413</b>	<b>515</b>
15 - 19	4,360	996	347	341	6	16	433	200	649	65.2	3,364	2,758	0	30	481	95
20 - 24	2,991	1,933	1,048	1,018	30	42	586	257	885	45.8	1,058	394	0	23	529	112
25 - 29	2,564	2,092	1,315	1,311	4	17	622	138	777	37.1	472	53	0	21	321	77
30 - 34	2,298	1,949	1,325	1,317	8	10	541	73	624	32.0	349	19	0	27	250	53
35 - 39	2,118	1,862	1,279	1,275	4	15	516	52	583	31.3	256	11	0	14	181	50
40 - 44	2,209	1,953	1,369	1,367	2	11	539	34	584	29.9	256	2	0	28	186	40
45 - 49	1,743	1,564	1,145	1,139	6	3	381	35	419	26.8	179	4	0	24	129	22
50+	5,658	4,035	2,368	2,347	21	5	1,610	52	1,667	41.3	1,623	10	1,041	171	336	65
N/s	1	0	0	0	0	0	0	0	0	-	1	0	0	0	0	1
<b>Female</b>	<b>24,843</b>	<b>11,648</b>	<b>7,200</b>	<b>7,159</b>	<b>41</b>	<b>122</b>	<b>3,731</b>	<b>595</b>	<b>4,448</b>	<b>38.2</b>	<b>13,195</b>	<b>3,429</b>	<b>1,582</b>	<b>292</b>	<b>7,512</b>	<b>380</b>
15 - 19	4,057	428	178	178	0	18	104	128	250	58.4	3,629	2,906	0	22	657	44
20 - 24	3,033	1,259	740	732	8	36	307	176	519	41.2	1,774	447	0	16	1,199	112
25 - 29	2,970	1,667	1,172	1,168	4	25	363	107	495	29.7	1,303	43	0	12	1,206	42
30 - 34	2,469	1,470	1,053	1,048	5	16	342	59	417	28.4	999	7	0	14	945	33
35 - 39	2,247	1,359	930	924	6	6	386	37	429	31.6	888	7	0	20	834	27
40 - 44	2,200	1,441	951	950	1	12	452	26	490	34.0	759	12	0	22	698	27
45 - 49	1,665	1,076	694	693	1	5	360	17	382	35.5	589	3	0	17	545	24
50+	6,200	2,948	1,482	1,466	16	4	1,417	45	1,466	49.7	3,252	4	1,582	169	1,427	70
N/s	2	0	0	0	0	0	0	0	0	-	2	0	0	0	1	1

Age	Total population (15 yrs +)	Economically active/in the labour force									Not economically active/not in the labour force					
		Total active	Employed			Unemployed**					Total not active	Attending school	Retired /too old	Disabled	Home responsibilities/ domestic duties	Other
			Total	Paid work	Work unspecified *	Available /looking for work	Subsistence work	Discouraged workers^	Total unemployed	Unemployment rate (%)						
<b>Greater Nuku'alofa</b>	<b>23,229</b>	<b>11,591</b>	<b>9,463</b>	<b>9,401</b>	<b>62</b>	<b>186</b>	<b>1,175</b>	<b>767</b>	<b>2,128</b>	<b>18.4</b>	<b>11,638</b>	<b>3,543</b>	<b>1,689</b>	<b>317</b>	<b>5,517</b>	<b>572</b>
15 - 19	3,832	512	276	275	1	19	59	158	236	46.1	3,320	2,762	0	21	457	80
20 - 24	3,214	1,551	1,186	1,178	8	54	81	230	365	23.5	1,663	615	0	23	889	136
25 - 29	2,949	1,867	1,564	1,551	13	48	103	152	303	16.2	1,082	88	0	30	870	94
30 - 34	2,372	1,560	1,356	1,346	10	22	116	66	204	13.1	812	24	0	16	717	55
35 - 39	2,042	1,392	1,216	1,208	8	17	112	47	176	12.6	650	21	0	23	559	47
40 - 44	1,960	1,338	1,167	1,164	3	11	125	35	171	12.8	622	10	0	34	541	37
45 - 49	1,678	1,138	987	984	3	7	114	30	151	13.3	540	9	0	33	450	48
50+	5,180	2,232	1,710	1,694	16	8	465	49	522	23.4	2,948	14	1,689	137	1,033	75
N/s	2	1	1	1	0	0	0	0	0	0.0	1	0	0	0	1	0
<b>Male</b>	<b>11,445</b>	<b>6,956</b>	<b>5,684</b>	<b>5,654</b>	<b>30</b>	<b>100</b>	<b>680</b>	<b>492</b>	<b>1,272</b>	<b>18.3</b>	<b>4,489</b>	<b>1,748</b>	<b>678</b>	<b>180</b>	<b>1,586</b>	<b>297</b>
15 - 19	1,981	363	205	204	1	11	46	101	158	43.5	1,618	1,340	0	16	215	47
20 - 24	1,653	936	695	690	5	28	58	155	241	25.7	717	314	0	16	318	69
25 - 29	1,435	1,063	876	871	5	25	66	96	187	17.6	372	47	0	21	256	48
30 - 34	1,145	907	790	785	5	10	70	37	117	12.9	238	16	0	6	186	30
35 - 39	982	808	702	699	3	12	60	34	106	13.1	174	12	0	11	131	20
40 - 44	971	790	700	698	2	5	62	23	90	11.4	181	4	0	19	136	22
45 - 49	868	706	616	615	1	2	67	21	90	12.7	162	4	0	22	112	24
50+	2,408	1,382	1,099	1,091	8	7	251	25	283	20.5	1,026	11	678	69	231	37
N/s	2	1	1	1	0	0	0	0	0	0.0	1	0	0	0	1	0
<b>Female</b>	<b>11,784</b>	<b>4,635</b>	<b>3,779</b>	<b>3,747</b>	<b>32</b>	<b>86</b>	<b>495</b>	<b>275</b>	<b>856</b>	<b>18.5</b>	<b>7,149</b>	<b>1,795</b>	<b>1,011</b>	<b>137</b>	<b>3,931</b>	<b>275</b>
15 - 19	1,851	149	71	71	0	8	13	57	78	52.3	1,702	1,422	0	5	242	33
20 - 24	1,561	615	491	488	3	26	23	75	124	20.2	946	301	0	7	571	67
25 - 29	1,514	804	688	680	8	23	37	56	116	14.4	710	41	0	9	614	46
30 - 34	1,227	653	566	561	5	12	46	29	87	13.3	574	8	0	10	531	25
35 - 39	1,060	584	514	509	5	5	52	13	70	12.0	476	9	0	12	428	27
40 - 44	989	548	467	466	1	6	63	12	81	14.8	441	6	0	15	405	15
45 - 49	810	432	371	369	2	5	47	9	61	14.1	378	5	0	11	338	24
50+	2,772	850	611	603	8	1	214	24	239	28.1	1,922	3	1,011	68	802	38

\*Includes those who had a job but did not work last week.

\*\*Adjusted to also include subsistence and discouraged workers.

^ Includes those who believed no work was available, or because of weather conditions, or could not afford transport costs.

Table G55: Unpaid work activity (15 years +) by division, urban/rural area and Greater Nuku'alofa

	Total	Tongatapu	Vava'u	Ha'apai	'Eua	Ongo Niua	Urban	Rural	Greater Nuku'alofa
<b>Unpaid work for the family, church or community in the last week?</b>	<b>64,597</b>	<b>47,475</b>	<b>9,117</b>	<b>4,121</b>	<b>3,042</b>	<b>842</b>	<b>15,812</b>	<b>48,785</b>	<b>23,229</b>
Yes	46,332	33,725	6,730	2,994	2,220	663	11,174	35,158	16,321
No	18,263	13,749	2,386	1,127	822	179	4,637	13,626	6,907
N/s	2	1	1	0	0	0	1	1	1
<b>Main type of unpaid work</b>	<b>46,334</b>	<b>33,726</b>	<b>6,731</b>	<b>2,994</b>	<b>2,220</b>	<b>663</b>	<b>11,175</b>	<b>35,159</b>	<b>16,322</b>
Housework only	20,593	14,823	3,447	1,227	895	201	5,617	14,976	8,335
Taking care of children	5,747	4,345	762	302	281	57	1,288	4,459	1,908
Taking care of disabled and handicapped	259	194	30	18	14	3	67	192	94
Taking care of elderly	899	685	119	37	44	14	189	710	250
Other family church or community work	18,555	13,479	2,336	1,390	963	387	3,906	14,649	5,604
Other	280	199	37	20	23	1	108	172	130
N/s	1	1	0	0	0	0	0	1	1
<b>Other activities engaged in during the last week</b>	<b>64,597</b>	<b>47,475</b>	<b>9,117</b>	<b>4,121</b>	<b>3,042</b>	<b>842</b>	<b>15,812</b>	<b>48,785</b>	<b>23,229</b>
None	23,022	18,510	2,740	834	843	95	8,528	14,494	11,267
Fishing only	3,172	1,722	855	338	140	117	397	2,775	689
Farming only	9,990	6,903	1,541	775	630	141	1,451	8,539	2,623
Handicrafts only	10,096	6,244	1,822	1,066	681	283	1,092	9,004	2,306
Others	15,645	12,700	1,701	418	723	103	4,155	11,490	6,052
Fishing/farming	981	427	209	288	10	47	73	908	123
Fishing/handicrafts	158	63	23	62	2	8	7	151	10
Fishing/other	68	35	13	12	1	7	7	61	10
Farming/handicrafts	122	73	8	29	4	8	12	110	13
Farming/other	423	288	43	71	5	16	40	383	56
Handicrafts/other	643	400	76	155	3	9	28	615	53
Fishing/farming/handicrafts	47	34	6	7	0	0	4	43	4
Fishing/farming/other	145	45	45	49	0	6	10	135	15
Fishing/handicrafts/other	42	7	29	6	0	0	0	42	0
Farming/handicrafts/other	36	20	5	9	0	2	8	28	8
All activities	7	4	1	2	0	0	0	7	0

Note: Excludes non-residents occupying institutions.

Table G56: Unpaid work activity (15 years +) by 5-years age group

	Total	15-19	20-24	25-29	30-34	35-39	40-44	45-49	50-54	55-59	60-64	65-69	70-74	75 +	n/s
<b>Unpaid work for the family, church or community in the last week?</b>	<b>64,597</b>	<b>10,965</b>	<b>8,203</b>	<b>7,563</b>	<b>6,388</b>	<b>5,738</b>	<b>5,734</b>	<b>4,567</b>	<b>3,703</b>	<b>3,150</b>	<b>2,514</b>	<b>2,130</b>	<b>1,721</b>	<b>2,216</b>	<b>5</b>
Yes	46,332	7,700	5,878	5,503	4,665	4,238	4,264	3,443	2,816	2,379	1,839	1,486	1,081	1,039	1
No	18,263	3,264	2,325	2,060	1,723	1,500	1,470	1,124	887	771	675	644	640	1,176	4
N/s	2	1	0	0	0	0	0	0	0	0	0	0	0	1	0
<b>Main type of unpaid work</b>	<b>46,334</b>	<b>7,701</b>	<b>5,878</b>	<b>5,503</b>	<b>4,665</b>	<b>4,238</b>	<b>4,264</b>	<b>3,443</b>	<b>2,816</b>	<b>2,379</b>	<b>1,839</b>	<b>1,486</b>	<b>1,081</b>	<b>1,040</b>	<b>1</b>
Housework only	20,593	4,186	2,764	2,378	1,916	1,681	1,625	1,395	1,158	1,008	744	665	505	567	1
Taking care of children	5,747	425	629	976	842	749	636	408	269	210	200	170	106	127	0
Taking care of disabled/ handicapped	259	33	31	22	26	24	26	19	20	16	14	9	15	4	0
Taking care of elderly	899	169	142	116	94	64	87	56	52	56	28	10	16	9	0
Other family church or community work	18,555	2,846	2,292	1,987	1,757	1,697	1,852	1,545	1,295	1,070	839	620	430	325	0
Other	280	42	20	24	29	23	38	20	22	19	14	12	9	8	0
N/s	1	0	0	0	1	0	0	0	0	0	0	0	0	0	0
<b>Other activities engaged in during the last week</b>	<b>64,597</b>	<b>10,965</b>	<b>8,203</b>	<b>7,563</b>	<b>6,388</b>	<b>5,738</b>	<b>5,734</b>	<b>4,567</b>	<b>3,703</b>	<b>3,150</b>	<b>2,514</b>	<b>2,130</b>	<b>1,721</b>	<b>2,216</b>	<b>5</b>
None	23,022	4,184	3,059	2,763	2,232	1,974	1,884	1,446	1,187	1,009	841	761	619	1,059	4
Fishing only	3,172	422	342	358	346	321	373	303	227	183	117	106	52	22	0
Farming only	9,990	1,464	1,194	1,088	991	933	988	829	628	573	456	343	285	218	0
Handicrafts only	10,096	1,136	1,050	1,173	1,052	990	994	820	694	585	490	418	334	360	0
Others	15,645	3,402	2,288	1,903	1,481	1,237	1,189	923	760	650	493	424	378	516	1
Fishing/farming	981	125	97	104	109	107	103	95	82	55	46	27	22	9	0
Fishing/handicrafts	158	15	14	12	22	21	20	15	15	8	11	4	0	1	0
Fishing/other	68	11	8	6	10	6	10	5	4	4	2	1	0	1	0
Farming/handicrafts	122	14	9	13	9	11	22	12	8	7	8	4	0	5	0
Farming/other	423	85	50	46	36	40	41	43	23	17	13	13	9	7	0
Handicrafts/other	643	82	72	74	57	71	74	54	37	45	29	21	17	10	0
Fishing/farming/handicrafts	47	4	1	4	8	3	8	3	7	2	2	2	2	1	0
Fishing/farming/other	145	14	11	14	22	14	15	13	19	11	4	2	3	3	0
Fishing/handicrafts/other	42	2	2	4	11	8	3	1	6	1	1	3	0	0	0
Farming/handicrafts/other	36	3	6	1	1	2	9	4	5	0	1	1	0	3	0
All activities	7	2	0	0	1	0	1	1	1	0	0	0	0	1	0

Note: Excludes non-residents occupying institutions.

Table G57: Voting status (22 years +) by division, urban/rural area and Greater Nuku'alofa

	Total	Tongatapu	Vava'u	Ha'apai	'Eua	Ongo Niua	Urban	Rural	Greater Nuku'alofa
<b>Registered to vote</b>	<b>50,055</b>	<b>36,534</b>	<b>7,164</b>	<b>3,273</b>	<b>2,392</b>	<b>692</b>	<b>12,331</b>	<b>37,724</b>	<b>18,012</b>
Yes	41,417	29,644	6,109	2,892	2,137	635	9,333	32,084	13,752
No	8,638	6,890	1,055	381	255	57	2,998	5,640	4,260
<b>Reason for not registering to vote</b>	<b>8,638</b>	<b>6,890</b>	<b>1,055</b>	<b>381</b>	<b>255</b>	<b>57</b>	<b>2,998</b>	<b>5,640</b>	<b>4,260</b>
Travel overseas	2,903	2,382	333	71	99	18	1,003	1,900	1,414
Sick	1,147	848	178	71	31	19	338	809	485
Not interested	1,020	802	95	100	21	2	332	688	489
Don't know	1,177	939	138	47	43	10	362	815	571
Others	2,386	1,915	310	92	61	8	959	1,427	1,297
N/s	5	4	1	0	0	0	4	1	4

Note: Excludes non-residents occupying institutions.

Table G58: Voting status (22 years +) by 5 years age group

	Total	22-24	25-29	30-34	35-39	40-44	45-49	50-54	55-59	60-64	65-69	70-74	75 +	n/s
<b>Registered to vote</b>	<b>50,055</b>	<b>4,626</b>	<b>7,563</b>	<b>6,388</b>	<b>5,738</b>	<b>5,734</b>	<b>4,567</b>	<b>3,703</b>	<b>3,150</b>	<b>2,514</b>	<b>2,130</b>	<b>1,721</b>	<b>2,216</b>	<b>5</b>
Yes	41,417	3,074	6,046	5,357	4,882	4,971	3,988	3,234	2,765	2,210	1,847	1,461	1,582	0
No	8,638	1,552	1,517	1,031	856	763	579	469	385	304	283	260	634	5
<b>Reason for not registering to vote</b>	<b>8,638</b>	<b>1,552</b>	<b>1,517</b>	<b>1,031</b>	<b>856</b>	<b>763</b>	<b>579</b>	<b>469</b>	<b>385</b>	<b>304</b>	<b>283</b>	<b>260</b>	<b>634</b>	<b>5</b>
Travel overseas	2,903	412	536	359	306	306	219	175	147	129	111	86	117	0
Sick	1,147	158	149	76	74	68	47	50	54	49	69	98	255	0
Not interested	1,020	260	201	153	115	68	52	41	32	31	20	16	30	1
Don't know	1,177	406	279	133	90	79	48	37	22	19	14	14	35	1
Others	2,386	316	350	310	271	240	213	166	130	76	68	46	197	3
N/s	5	0	2	0	0	2	0	0	0	0	1	0	0	0

Note: Excludes non-residents occupying institutions.



**Table G59: Location in the next three years (22 years +) by division, urban/rural area and Greater Nuku'alofa**

Where in the next 3 years	Total	Tongatapu	Vava'u	Ha'apai	'Eua	Ongo Niua	Urban	Rural	Greater Nuku'alofa
<b>Total</b>	<b>50,055</b>	<b>36,534</b>	<b>7,164</b>	<b>3,273</b>	<b>2,392</b>	<b>692</b>	<b>12,331</b>	<b>37,724</b>	<b>18,012</b>
Tongatapu	33,410	32,839	184	219	132	36	10,795	22,615	15,908
Vava'u	6,951	341	6,569	23	14	4	123	6,828	216
Ha'apai	3,118	221	23	2,868	4	2	89	3,029	128
Eua	2,143	79	7	12	2,044	1	30	2,113	44
Ongo Niua	689	80	3	3	1	602	23	666	39
Overseas	3,033	2,506	310	87	121	9	1,040	1,993	1,374
Don't know	604	369	67	60	74	34	162	442	214
N/s	107	99	1	1	2	4	69	38	89

Note: Excludes non-residents occupying institutions.

**Table G60: Location in the next three years (22 years +) by 5-years age group**

Where in the next 3 years	Total	22-24	25-29	30-34	35-39	40-44	45-49	50-54	55-59	60-64	65-69	70-74	75 +	n/s
<b>Total</b>	<b>50,055</b>	<b>4,626</b>	<b>7,563</b>	<b>6,388</b>	<b>5,738</b>	<b>5,734</b>	<b>4,567</b>	<b>3,703</b>	<b>3,150</b>	<b>2,514</b>	<b>2,130</b>	<b>1,721</b>	<b>2,216</b>	<b>5</b>
Tongatapu	33,410	3,237	5,331	4,394	3,891	3,755	3,015	2,419	1,996	1,557	1,360	1,059	1,394	2
Vava'u	6,951	555	898	797	783	833	661	520	460	424	329	276	415	0
Ha'apai	3,118	238	396	390	343	345	278	248	239	177	159	149	156	0
Eua	2,143	166	278	278	227	269	204	176	143	123	88	86	105	0
Ongo Niua	689	55	72	68	68	70	76	61	59	40	39	40	41	0
Overseas	3,033	316	497	397	347	371	259	221	179	152	115	90	87	2
Don't know	604	42	70	60	69	80	65	52	63	39	32	18	14	0
N/s	107	17	21	4	10	11	9	6	11	2	8	3	4	1

Note: Excludes non-residents occupying institutions.

Table G61: Number ever given birth to female population (15 years +) by 5-years age group and division

	No. of women	Number of women given birth		
		Given birth	Not given birth	N/s
<b>Tonga</b>	<b>32,933</b>	<b>20,618</b>	<b>12,242</b>	<b>73</b>
15-19	5,292	157	5,134	1
20-24	4,099	1,222	2,867	10
25-29	4,015	2,467	1,533	15
30-34	3,317	2,527	781	9
35-39	2,972	2,461	506	5
40-44	2,864	2,482	378	4
45-49	2,214	1,945	267	2
50-54	1,921	1,681	235	5
55-59	1,637	1,477	155	5
60-64	1,308	1,201	101	6
65-69	1,133	1,036	93	4
70-74	889	818	70	1
75 +	1,267	1,143	121	3
N/s	5	1	1	3
<b>Tongatapu</b>	<b>24,275</b>	<b>14,966</b>	<b>9,258</b>	<b>51</b>
15-19	3,929	128	3,801	0
20-24	3,154	914	2,234	6
25-29	3,080	1,860	1,206	14
30-34	2,488	1,906	578	4
35-39	2,210	1,812	394	4
40-44	2,080	1,785	293	2
45-49	1,594	1,402	191	1
50-54	1,366	1,194	169	3
55-59	1,143	1,029	109	5
60-64	915	835	75	5
65-69	819	747	70	2
70-74	615	561	54	0
75 +	877	792	83	2
N/s	5	1	1	3
<b>Vava'u</b>	<b>4,672</b>	<b>3,030</b>	<b>1,631</b>	<b>11</b>
15-19	786	12	774	0
20-24	505	177	327	1
25-29	493	322	171	0
30-34	423	328	93	2
35-39	420	358	62	0
40-44	426	378	46	2
45-49	326	291	34	1
50-54	285	249	35	1
55-59	245	223	22	0
60-64	224	204	19	1
65-69	163	149	13	1
70-74	152	142	9	1
75 +	224	197	26	1
N/s	0	0	0	0
<b>Ha'apai</b>	<b>2,043</b>	<b>1,355</b>	<b>684</b>	<b>4</b>
15-19	298	11	287	0
20-24	225	75	150	0
25-29	223	144	78	1
30-34	203	149	53	1
35-39	182	157	25	0
40-44	177	160	17	0
45-49	137	116	21	0
50-54	137	124	12	1

	No. of women	Number of women given birth		
		Given birth	Not given birth	N/s
55-59	131	115	16	0
60-64	94	91	3	0
65-69	83	73	9	1
70-74	64	58	6	0
75 +	89	82	7	0
N/s	0	0	0	0
<b>'Eua</b>	<b>1,536</b>	<b>995</b>	<b>534</b>	<b>7</b>
15-19	233	3	229	1
20-24	171	45	123	3
25-29	183	120	63	0
30-34	166	123	41	2
35-39	124	104	19	1
40-44	143	125	18	0
45-49	114	101	13	0
50-54	105	88	17	0
55-59	82	76	6	0
60-64	63	62	1	0
65-69	50	49	1	0
70-74	41	41	0	0
75 +	61	58	3	0
N/s	0	0	0	0
<b>Ongo Niua</b>	<b>407</b>	<b>272</b>	<b>135</b>	<b>0</b>
15-19	46	3	43	0
20-24	44	11	33	0
25-29	36	21	15	0
30-34	37	21	16	0
35-39	36	30	6	0
40-44	38	34	4	0
45-49	43	35	8	0
50-54	28	26	2	0
55-59	36	34	2	0
60-64	12	9	3	0
65-69	18	18	0	0
70-74	17	16	1	0
75 +	16	14	2	0
N/s	0	0	0	0
<b>Urban</b>	<b>8,052</b>	<b>4,834</b>	<b>3,183</b>	<b>35</b>
15-19	1,234	41	1,193	0
20-24	1,059	277	779	3
25-29	1,040	601	429	10
30-34	841	612	227	2
35-39	721	569	151	1
40-44	662	558	102	2
45-49	548	474	73	1
50-54	496	428	66	2
55-59	367	315	48	4
60-64	305	273	27	5
65-69	266	241	24	1
70-74	211	188	23	0
75 +	299	257	41	1
N/s	3	0	0	3
<b>Rural</b>	<b>24,881</b>	<b>15,784</b>	<b>9,059</b>	<b>38</b>
15-19	4,058	116	3,941	1
20-24	3,040	945	2,088	7
25-29	2,975	1,866	1,104	5
30-34	2,476	1,915	554	7

	No. of women	Number of women given birth		
		Given birth	Not given birth	N/s
35-39	2,251	1,892	355	4
40-44	2,202	1,924	276	2
45-49	1,666	1,471	194	1
50-54	1,425	1,253	169	3
55-59	1,270	1,162	107	1
60-64	1,003	928	74	1
65-69	867	795	69	3
70-74	678	630	47	1
75 +	968	886	80	2
N/s	2	1	1	0
<b>Greater Nuku'alofa</b>	<b>11,827</b>	<b>7,162</b>	<b>4,622</b>	<b>43</b>
15-19	1,851	65	1,786	0
20-24	1,565	415	1,146	4
25-29	1,525	911	603	11
30-34	1,231	919	308	4
35-39	1,061	852	208	1
40-44	991	842	147	2
45-49	811	705	105	1
50-54	710	612	95	3
55-59	540	471	64	5
60-64	437	393	39	5
65-69	388	346	40	2
70-74	303	273	30	0
75 +	411	358	51	2
N/s	3	0	0	3

Note: Excludes non-residents occupying institutions.

**Table G62: Number of children ever born and number of children died to female population (15 years +) by division, and urban/rural areas and Greater Nuku'alofa**

Age	No. of women given birth	Number of children ever born			Number of children born who have died		
		Total	Male	Female	Total	Male	Female
<b>Tonga</b>	<b>20,618</b>	<b>89,827</b>	<b>46,884</b>	<b>42,943</b>	<b>3,384</b>	<b>2,052</b>	<b>1,332</b>
15-19	157	182	94	88	4	1	3
20-24	1,222	1,947	1,021	926	23	14	9
25-29	2,467	5,863	3,133	2,730	108	73	35
30-34	2,527	8,284	4,279	4,005	165	94	71
35-39	2,461	10,118	5,330	4,788	200	133	67
40-44	2,482	11,700	6,021	5,679	282	160	122
45-49	1,945	9,861	5,221	4,640	281	175	106
50-54	1,681	8,694	4,591	4,103	266	161	105
55-59	1,477	7,978	4,121	3,857	276	177	99
60-64	1,201	6,870	3,603	3,267	321	189	132
65-69	1,036	5,921	3,056	2,865	358	210	148
70-74	818	4,857	2,524	2,333	313	194	119
75 +	1,143	7,550	3,889	3,661	787	471	316
N/s	1	2	1	1	0	0	0
<b>Tongatapu</b>	<b>14,966</b>	<b>63,828</b>	<b>33,183</b>	<b>30,645</b>	<b>2,267</b>	<b>1,397</b>	<b>870</b>
15-19	128	148	76	72	3	0	3
20-24	914	1,458	754	704	18	11	7
25-29	1,860	4,367	2,325	2,042	81	55	26
30-34	1,906	6,185	3,197	2,988	113	63	50
35-39	1,812	7,373	3,846	3,527	136	92	44
40-44	1,785	8,333	4,294	4,039	185	107	78
45-49	1,402	6,936	3,663	3,273	177	108	69
50-54	1,194	6,109	3,204	2,905	182	115	67
55-59	1,029	5,533	2,845	2,688	178	111	67
60-64	835	4,727	2,470	2,257	215	132	83
65-69	747	4,247	2,154	2,093	245	142	103
70-74	561	3,271	1,706	1,565	213	130	83
75 +	792	5,139	2,648	2,491	521	331	190
N/s	1	2	1	1	0	0	0
<b>Vava'u</b>	<b>3,030</b>	<b>13,916</b>	<b>7,293</b>	<b>6,623</b>	<b>543</b>	<b>315</b>	<b>228</b>
15-19	12	16	9	7	1	1	0
20-24	177	278	162	116	3	2	1
25-29	322	791	439	352	19	13	6
30-34	328	1,122	585	537	17	9	8
35-39	358	1,535	810	725	33	23	10
40-44	378	1,852	940	912	52	29	23
45-49	291	1,546	831	715	52	34	18
50-54	249	1,310	689	621	39	20	19
55-59	223	1,154	594	560	39	28	11
60-64	204	1,216	650	566	63	36	27
65-69	149	864	451	413	49	28	21
70-74	142	891	468	423	50	30	20
75 +	197	1,341	665	676	126	62	64
N/s	0	0	0	0	0	0	0
<b>Ha'apai</b>	<b>1,355</b>	<b>6,186</b>	<b>3,296</b>	<b>2,890</b>	<b>329</b>	<b>188</b>	<b>141</b>
15-19	11	12	7	5	0	0	0
20-24	75	121	72	49	1	1	0
25-29	144	352	202	150	3	3	0
30-34	149	487	252	235	20	13	7
35-39	157	656	362	294	20	12	8
40-44	160	778	419	359	28	13	15
45-49	116	621	332	289	25	16	9

Age	No. of women given birth	Number of children ever born			Number of children born who have died		
		Total	Male	Female	Total	Male	Female
50-54	124	681	362	319	32	17	15
55-59	115	677	357	320	34	21	13
60-64	91	501	252	249	27	13	14
65-69	73	408	224	184	45	26	19
70-74	58	327	150	177	17	13	4
75 +	82	565	305	260	77	40	37
N/s	0	0	0	0	0	0	0
<b>'Eua</b>	<b>995</b>	<b>4,581</b>	<b>2,400</b>	<b>2,181</b>	<b>191</b>	<b>117</b>	<b>74</b>
15-19	3	3	2	1	0	0	0
20-24	45	77	28	49	1	0	1
25-29	120	312	146	166	4	1	3
30-34	123	429	213	216	12	6	6
35-39	104	455	256	199	11	6	5
40-44	125	591	294	297	14	10	4
45-49	101	546	282	264	18	10	8
50-54	88	431	243	188	6	3	3
55-59	76	412	221	191	13	12	1
60-64	62	375	198	177	16	8	8
65-69	49	286	165	121	15	10	5
70-74	41	272	146	126	27	19	8
75 +	58	392	206	186	54	32	22
N/s	0	0	0	0	0	0	0
<b>Ongo Niua</b>	<b>272</b>	<b>1,316</b>	<b>712</b>	<b>604</b>	<b>54</b>	<b>35</b>	<b>19</b>
15-19	3	3	0	3	0	0	0
20-24	11	13	5	8	0	0	0
25-29	21	41	21	20	1	1	0
30-34	21	61	32	29	3	3	0
35-39	30	99	56	43	0	0	0
40-44	34	146	74	72	3	1	2
45-49	35	212	113	99	9	7	2
50-54	26	163	93	70	7	6	1
55-59	34	202	104	98	12	5	7
60-64	9	51	33	18	0	0	0
65-69	18	116	62	54	4	4	0
70-74	16	96	54	42	6	2	4
75 +	14	113	65	48	9	6	3
N/s	0	0	0	0	0	0	0
<b>Urban</b>	<b>4,834</b>	<b>19,297</b>	<b>9,948</b>	<b>9,349</b>	<b>619</b>	<b>385</b>	<b>234</b>
15-19	41	50	24	26	1	0	1
20-24	277	431	226	205	5	3	2
25-29	601	1,302	687	615	19	13	6
30-34	612	1,873	952	921	27	17	10
35-39	569	2,129	1,112	1,017	45	31	14
40-44	558	2,410	1,247	1,163	57	35	22
45-49	474	2,201	1,135	1,066	51	31	20
50-54	428	1,969	1,030	939	48	29	19
55-59	315	1,602	810	792	51	33	18
60-64	273	1,498	773	725	59	40	19
65-69	241	1,252	638	614	64	29	35
70-74	188	1,064	542	522	54	28	26
75 +	257	1,516	772	744	138	96	42
N/s	0	0	0	0	0	0	0
<b>Rural</b>	<b>15,784</b>	<b>70,530</b>	<b>36,936</b>	<b>33,594</b>	<b>2,765</b>	<b>1,667</b>	<b>1,098</b>
15-19	116	132	70	62	3	1	2
20-24	945	1,516	795	721	18	11	7

Age	No. of women given birth	Number of children ever born			Number of children born who have died		
		Total	Male	Female	Total	Male	Female
25-29	1,866	4,561	2,446	2,115	89	60	29
30-34	1,915	6,411	3,327	3,084	138	77	61
35-39	1,892	7,989	4,218	3,771	155	102	53
40-44	1,924	9,290	4,774	4,516	225	125	100
45-49	1,471	7,660	4,086	3,574	230	144	86
50-54	1,253	6,725	3,561	3,164	218	132	86
55-59	1,162	6,376	3,311	3,065	225	144	81
60-64	928	5,372	2,830	2,542	262	149	113
65-69	795	4,669	2,418	2,251	294	181	113
70-74	630	3,793	1,982	1,811	259	166	93
75 +	886	6,034	3,117	2,917	649	375	274
N/s	1	2	1	1	0	0	0
<b>Greater Nuku'alofa</b>	<b>11,827</b>	<b>28,967</b>	<b>15,006</b>	<b>13,961</b>	<b>970</b>	<b>595</b>	<b>375</b>
15-19	1,851	75	37	38	1	0	1
20-24	1,565	652	331	321	8	5	3
25-29	1,525	2,074	1,102	972	42	27	15
30-34	1,231	2,855	1,436	1,419	51	27	24
35-39	1,061	3,232	1,696	1,536	69	49	20
40-44	991	3,699	1,921	1,778	81	47	34
45-49	811	3,349	1,744	1,605	76	41	35
50-54	710	2,903	1,545	1,358	78	47	31
55-59	540	2,417	1,223	1,194	78	53	25
60-64	437	2,170	1,130	1,040	91	56	35
65-69	388	1,877	943	934	104	55	49
70-74	303	1,519	792	727	84	49	35
75 +	411	2,145	1,106	1,039	207	139	68
N/s	3	0	0	0	0	0	0

Note: Excludes non-residents occupying institutions.

**Table G63: Number of children by their place of residence to female population (15 years +) by sex, division and urban and Greater Nuku'alofa**

Age of women	Number of women	Number of children in household in Tonga			Number of children elsewhere in Tonga			Number of children overseas		
		Male	Female	Total	Male	Female	Total	Male	Female	Total
<b>Tonga</b>	<b>32,933</b>	<b>26,507</b>	<b>25,137</b>	<b>51,644</b>	<b>9,816</b>	<b>9,604</b>	<b>19,420</b>	<b>8,509</b>	<b>6,870</b>	<b>15,379</b>
15-19	5,292	82	80	162	11	5	16	0	0	0
20-24	4,099	923	830	1,753	70	72	142	14	15	29
25-29	4,015	2,750	2,438	5,188	262	217	479	48	40	88
30-34	3,317	3,627	3,422	7,049	486	425	911	72	87	159
35-39	2,972	4,471	4,091	8,562	569	481	1,050	157	149	306
40-44	2,864	4,717	4,469	9,186	785	769	1,554	359	319	678
45-49	2,214	3,400	3,112	6,512	961	956	1,917	685	466	1,151
50-54	1,921	2,343	2,201	4,544	1,071	1,087	2,158	1,016	710	1,726
55-59	1,637	1,561	1,524	3,085	1,225	1,309	2,534	1,158	925	2,083
60-64	1,308	1,022	1,022	2,044	1,181	1,219	2,400	1,211	894	2,105
65-69	1,133	628	696	1,324	1,019	994	2,013	1,199	1,027	2,226
70-74	889	443	508	951	872	838	1,710	1,015	868	1,883
75 +	1,267	540	744	1,284	1,303	1,231	2,534	1,575	1,370	2,945
N/s	5	0	0	0	1	1	2	0	0	0
<b>Tongatapu</b>	<b>24,275</b>	<b>19,495</b>	<b>18,587</b>	<b>38,082</b>	<b>5,847</b>	<b>5,797</b>	<b>11,644</b>	<b>6,444</b>	<b>5,391</b>	<b>11,835</b>
15-19	3,929	68	64	132	8	5	13	0	0	0
20-24	3,154	683	635	1,318	50	49	99	10	13	23
25-29	3,080	2,053	1,830	3,883	180	152	332	37	34	71
30-34	2,488	2,740	2,567	5,307	335	297	632	59	74	133
35-39	2,210	3,251	3,057	6,308	370	298	668	133	128	261
40-44	2,080	3,413	3,225	6,638	480	460	940	294	276	570
45-49	1,594	2,480	2,246	4,726	546	577	1,123	529	381	910
50-54	1,366	1,713	1,643	3,356	589	626	1,215	787	569	1,356
55-59	1,143	1,160	1,135	2,295	682	744	1,426	892	742	1,634
60-64	915	749	770	1,519	693	724	1,417	896	680	1,576
65-69	819	482	521	1,003	605	613	1,218	925	856	1,781
70-74	615	312	370	682	541	489	1,030	723	623	1,346
75 +	877	391	524	915	767	762	1,529	1,159	1,015	2,174
N/s	5	0	0	0	1	1	2	0	0	0
<b>Vava'u</b>	<b>4,672</b>	<b>3,843</b>	<b>3,597</b>	<b>7,440</b>	<b>2,013</b>	<b>1,944</b>	<b>3,957</b>	<b>1,122</b>	<b>854</b>	<b>1,976</b>
15-19	786	7	7	14	1	0	1	0	0	0
20-24	505	142	101	243	15	12	27	3	2	5
25-29	493	385	314	699	36	30	66	5	2	7
30-34	423	502	474	976	68	49	117	6	6	12
35-39	420	681	604	1,285	92	101	193	14	10	24
40-44	426	731	702	1,433	150	157	307	30	30	60
45-49	326	502	464	966	209	186	395	86	47	133
50-54	285	332	298	630	224	222	446	113	82	195
55-59	245	185	203	388	247	250	497	134	96	230
60-64	224	140	146	286	271	278	549	203	115	318
65-69	163	83	88	171	212	208	420	128	96	224
70-74	152	76	74	150	191	181	372	171	148	319
75 +	224	77	122	199	297	270	567	229	220	449
N/s	0	0	0	0	0	0	0	0	0	0
<b>Ha'apai</b>	<b>2,043</b>	<b>1,631</b>	<b>1,431</b>	<b>3,062</b>	<b>1,011</b>	<b>1,015</b>	<b>2,026</b>	<b>466</b>	<b>303</b>	<b>769</b>
15-19	298	5	5	10	2	0	2	0	0	0
20-24	225	68	44	112	3	5	8	0	0	0
25-29	223	169	135	304	30	14	44	0	1	1
30-34	203	187	183	370	48	44	92	4	1	5
35-39	182	279	224	503	67	58	125	4	4	8
40-44	177	307	271	578	82	64	146	17	9	26
45-49	137	179	167	346	106	99	205	31	14	45



Age of women	Number of women	Number of children in household in Tonga			Number of children elsewhere in Tonga			Number of children overseas		
		Male	Female	Total	Male	Female	Total	Male	Female	Total
50-54	137	156	134	290	135	141	276	54	29	83
55-59	131	112	90	202	153	175	328	71	42	113
60-64	94	79	56	135	107	131	238	53	48	101
65-69	83	29	41	70	96	85	181	73	39	112
70-74	64	27	28	55	49	96	145	61	49	110
75 +	89	34	53	87	133	103	236	98	67	165
N/s	0	0	0	0	0	0	0	0	0	0
<b>'Eua</b>	<b>1,536</b>	<b>1,234</b>	<b>1,236</b>	<b>2,470</b>	<b>662</b>	<b>606</b>	<b>1,268</b>	<b>387</b>	<b>265</b>	<b>652</b>
15-19	233	2	1	3	0	0	0	0	0	0
20-24	171	25	42	67	2	6	8	1	0	1
25-29	183	125	141	266	14	19	33	6	3	9
30-34	166	172	176	348	32	28	60	3	6	9
35-39	124	212	169	381	33	18	51	5	7	12
40-44	143	216	219	435	54	72	126	14	2	16
45-49	114	174	181	355	67	58	125	31	17	48
50-54	105	112	103	215	79	60	139	49	22	71
55-59	82	72	65	137	91	91	182	46	34	80
60-64	63	48	43	91	91	79	170	51	47	98
65-69	50	28	32	60	70	52	122	57	32	89
70-74	41	19	30	49	58	50	108	50	38	88
75 +	61	29	34	63	71	73	144	74	57	131
N/s	0	0	0	0	0	0	0	0	0	0
<b>Ongo Niua</b>	<b>407</b>	<b>304</b>	<b>286</b>	<b>590</b>	<b>283</b>	<b>242</b>	<b>525</b>	<b>90</b>	<b>57</b>	<b>147</b>
15-19	46	0	3	3	0	0	0	0	0	0
20-24	44	5	8	13	0	0	0	0	0	0
25-29	36	18	18	36	2	2	4	0	0	0
30-34	37	26	22	48	3	7	10	0	0	0
35-39	36	48	37	85	7	6	13	1	0	1
40-44	38	50	52	102	19	16	35	4	2	6
45-49	43	65	54	119	33	36	69	8	7	15
50-54	28	30	23	53	44	38	82	13	8	21
55-59	36	32	31	63	52	49	101	15	11	26
60-64	12	6	7	13	19	7	26	8	4	12
65-69	18	6	14	20	36	36	72	16	4	20
70-74	17	9	6	15	33	22	55	10	10	20
75 +	16	9	11	20	35	23	58	15	11	26
N/s	0	0	0	0	0	0	0	0	0	0
<b>Urban</b>	<b>8,052</b>	<b>5,873</b>	<b>5,636</b>	<b>11,509</b>	<b>1,737</b>	<b>1,683</b>	<b>3,420</b>	<b>1,953</b>	<b>1,796</b>	<b>3,749</b>
15-19	1,234	20	21	41	4	4	8	0	0	0
20-24	1,059	198	178	376	20	18	38	5	7	12
25-29	1,040	610	551	1,161	48	45	93	16	13	29
30-34	841	798	775	1,573	111	99	210	26	37	63
35-39	721	933	888	1,821	108	81	189	40	34	74
40-44	662	981	926	1,907	132	120	252	99	95	194
45-49	548	777	700	1,477	165	198	363	162	148	310
50-54	496	586	539	1,125	165	183	348	250	198	448
55-59	367	338	336	674	191	211	402	248	227	475
60-64	305	261	273	534	219	210	429	253	223	476
65-69	266	155	170	325	161	140	301	293	269	562
70-74	211	99	128	227	184	160	344	231	208	439
75 +	299	117	151	268	229	214	443	330	337	667
N/s	3	0	0	0	0	0	0	0	0	0
<b>Rural</b>	<b>24,881</b>	<b>20,634</b>	<b>19,501</b>	<b>40,135</b>	<b>8,079</b>	<b>7,921</b>	<b>16,000</b>	<b>6,556</b>	<b>5,074</b>	<b>11,630</b>
15-19	4,058	62	59	121	7	1	8	0	0	0
20-24	3,040	725	652	1,377	50	54	104	9	8	17

Age of women	Number of women	Number of children in household in Tonga			Number of children elsewhere in Tonga			Number of children overseas		
		Male	Female	Total	Male	Female	Total	Male	Female	Total
25-29	2,975	2,140	1,887	4,027	214	172	386	32	27	59
30-34	2,476	2,829	2,647	5,476	375	326	701	46	50	96
35-39	2,251	3,538	3,203	6,741	461	400	861	117	115	232
40-44	2,202	3,736	3,543	7,279	653	649	1,302	260	224	484
45-49	1,666	2,623	2,412	5,035	796	758	1,554	523	318	841
50-54	1,425	1,757	1,662	3,419	906	904	1,810	766	512	1,278
55-59	1,270	1,223	1,188	2,411	1,034	1,098	2,132	910	698	1,608
60-64	1,003	761	749	1,510	962	1,009	1,971	958	671	1,629
65-69	867	473	526	999	858	854	1,712	906	758	1,664
70-74	678	344	380	724	688	678	1,366	784	660	1,444
75 +	968	423	593	1,016	1,074	1,017	2,091	1,245	1,033	2,278
N/s	2	0	0	0	1	1	2	0	0	0
<b>Greater Nuku'alofa</b>	<b>11,827</b>	<b>8,948</b>	<b>8,542</b>	<b>17,490</b>	<b>2,640</b>	<b>2,539</b>	<b>5,179</b>	<b>2,823</b>	<b>2,505</b>	<b>5,328</b>
15-19	1,851	32	33	65	5	4	9	0	0	0
20-24	1,565	295	284	579	25	25	50	6	9	15
25-29	1,525	969	868	1,837	85	71	156	21	18	39
30-34	1,231	1,233	1,203	2,436	146	149	295	30	43	73
35-39	1,061	1,418	1,316	2,734	168	135	303	61	65	126
40-44	991	1,514	1,418	2,932	209	196	405	151	130	281
45-49	811	1,226	1,084	2,310	249	283	532	228	203	431
50-54	710	858	772	1,630	271	278	549	369	277	646
55-59	540	501	537	1,038	301	312	613	368	320	688
60-64	437	361	357	718	324	330	654	389	318	707
65-69	388	230	249	479	251	245	496	407	391	798
70-74	303	152	193	345	259	220	479	332	279	611
75 +	411	159	228	387	347	291	638	461	452	913
N/s	3	0	0	0	0	0	0	0	0	0

Note: Excludes non-residents occupying institutions.

**Table G64: Number of children born in the 12 months before census night (1 Dec 2010 to 30 Nov 2011) to female population (15 years+) by sex, 5-years age group and division (usual residence of mother)**

Age of mother	Total	Male	Female	Age of mother	Total	Male	Female	Age of mother	Total	Male	Female
<b>Total</b>	<b>2,627</b>	<b>1,395</b>	<b>1,232</b>	<b>Ha'apai</b>	<b>158</b>	<b>95</b>	<b>63</b>	<b>Urban</b>	<b>574</b>	<b>299</b>	<b>275</b>
15-19	109	52	57	15-19	10	5	5	15-19	25	10	15
20-24	551	297	254	20-24	37	28	9	20-24	120	61	59
25-29	855	441	414	25-29	52	24	28	25-29	183	87	96
30-34	588	326	262	30-34	30	20	10	30-34	131	78	53
35-39	367	194	173	35-39	22	14	8	35-39	86	48	38
40-44	139	75	64	40-44	6	4	2	40-44	26	13	13
45-49	17	9	8	45-49	0	0	0	45-49	2	1	1
50-54	1	1	0	50-54	0	0	0	50-54	1	1	0
<b>Tongatapu</b>	<b>1,986</b>	<b>1,050</b>	<b>936</b>	<b>'Eua</b>	<b>119</b>	<b>54</b>	<b>65</b>	<b>Rural</b>	<b>2053</b>	<b>1096</b>	<b>957</b>
15-19	87	41	46	15-19	3	2	1	15-19	84	42	42
20-24	404	209	195	20-24	20	10	10	20-24	431	236	195
25-29	646	336	310	25-29	48	22	26	25-29	672	354	318
30-34	458	260	198	30-34	25	8	17	30-34	457	248	209
35-39	283	145	138	35-39	14	9	5	35-39	281	146	135
40-44	96	50	46	40-44	8	3	5	40-44	113	62	51
45-49	11	8	3	45-49	1	0	1	45-49	15	8	7
50-54	1	1	0	50-54	0	0	0	50-54	0	0	0
<b>Vava'u</b>	<b>341</b>	<b>185</b>	<b>156</b>	<b>Ongo Niua</b>	<b>23</b>	<b>11</b>	<b>12</b>	<b>Greater Nuku'alofa</b>	<b>899</b>	<b>468</b>	<b>431</b>
15-19	7	4	3	15-19	2	0	2	15-19	42	19	23
20-24	85	48	37	20-24	5	2	3	20-24	185	88	97
25-29	104	57	47	25-29	5	2	3	25-29	303	144	159
30-34	69	35	34	30-34	6	3	3	30-34	205	124	81
35-39	44	23	21	35-39	4	3	1	35-39	123	68	55
40-44	28	17	11	40-44	1	1	0	40-44	35	20	15
45-49	4	1	3	45-49	0	0	0	45-49	5	4	1
50-54	0	0	0	50-54	0	0	0	50-54	1	1	0

Note: Excludes non-residents occupying institutions

Table H1: Number of households by type, sex of head, division, district, village, urban/rural area and Greater Nuku'alofa

District	Total Households	Private Households			Institution		
		Number of Private Households	Headed by		Number of Institutions	Number of persons in Institution	
			Males	Females		Males	Females
<b>Tonga</b>	<b>18,156</b>	<b>18,033</b>	<b>13,982</b>	<b>4,051</b>	<b>123</b>	<b>924</b>	<b>359</b>
<b>Tongatapu</b>	<b>12,904</b>	<b>12,818</b>	<b>9,759</b>	<b>3,059</b>	<b>86</b>	<b>772</b>	<b>317</b>
<b>Kolofo'ou</b>	<b>3,246</b>	<b>3,203</b>	<b>2,411</b>	<b>792</b>	<b>43</b>	<b>300</b>	<b>110</b>
Kolofo'ou	1,610	1,584	1,158	426	26	201	75
Ma'ufanga	1,214	1,201	912	289	13	74	21
Nukunukumotu	6	6	6	0	0	0	0
'Oneata Island	0	0	0	0	0	0	0
Popua	316	316	253	63	0	0	0
Tukutonga	95	95	81	14	0	0	0
Pangaimotu	2	1	1	0	1	8	4
Fafaa	2	0	0	0	2	13	10
'Onevai	0	0	0	0	0	0	0
'Ataa	1	0	0	0	1	4	0
Velitoa Hahake	0	0	0	0	0	0	0
Velitoa Hihifo	0	0	0	0	0	0	0
<b>Kolomotu'a</b>	<b>3,009</b>	<b>2,988</b>	<b>2,251</b>	<b>737</b>	<b>21</b>	<b>173</b>	<b>124</b>
Kolomotu'a	1,442	1,436	1,047	389	6	36	32
Haveluloto	588	586	418	168	2	34	7
Tofoa	585	572	441	131	13	103	85
Hofoa	165	165	139	26	0	0	0
Puke	116	116	99	17	0	0	0
Sia'atoutai	113	113	107	6	0	0	0
<b>Vaini</b>	<b>2,095</b>	<b>2,087</b>	<b>1,598</b>	<b>489</b>	<b>8</b>	<b>172</b>	<b>21</b>
Vaini	537	534	410	124	3	104	4
Malapo	109	108	76	32	1	47	0
Longoteme	100	100	79	21	0	0	0
Folaha	144	144	116	28	0	0	0
Nukuhetulu	61	61	44	17	0	0	0
Veitongo	190	190	149	41	0	0	0
Ha'ateiho	414	412	316	96	2	3	3
Pea	349	348	275	73	1	12	13
Tokomololo	191	190	133	57	1	6	1
<b>Tatakamotonga</b>	<b>1,224</b>	<b>1,220</b>	<b>940</b>	<b>280</b>	<b>4</b>	<b>101</b>	<b>27</b>
Tatakamotonga	302	301	241	60	1	2	0
Holonga	93	93	71	22	0	0	0
Pelehake	132	131	92	39	1	35	24
Fua'amotu	312	311	241	70	1	62	0
Nakolo	73	73	50	23	0	0	0
Ha'asini/Hamula	147	147	113	34	0	0	0
Lavengatonga	70	69	59	10	1	2	3
Haveluliku	28	28	20	8	0	0	0
Fatumu	67	67	53	14	0	0	0
<b>Lapaha</b>	<b>1,275</b>	<b>1,274</b>	<b>985</b>	<b>289</b>	<b>1</b>	<b>0</b>	<b>2</b>
Lapaha	344	343	253	90	1	0	2
Talasiu	44	44	35	9	0	0	0
Hoi	80	80	70	10	0	0	0
Nukuleka	51	51	38	13	0	0	0
Makaunga	70	70	51	19	0	0	0
Talafo'ou	75	75	53	22	0	0	0
Manuka	47	47	44	3	0	0	0
Navutoka	129	129	105	24	0	0	0
Kolonga	230	230	171	59	0	0	0

District	Total Households	Private Households			Institution		
		Number of Private Households	Headed by		Number of Institutions	Number of persons in Institution	
			Males	Females		Males	Females
Afa	70	70	59	11	0	0	0
Niutoua	119	119	91	28	0	0	0
'Eueiki	15	15	14	1	0	0	0
Fukave	1	1	1	0	0	0	0
<b>Nukunuku</b>	<b>1,347</b>	<b>1,346</b>	<b>1,056</b>	<b>290</b>	<b>1</b>	<b>15</b>	<b>10</b>
Nukunuku	343	343	285	58	0	0	0
Matahau	105	105	77	28	0	0	0
Matafonua	36	36	29	7	0	0	0
Fatai	61	61	46	15	0	0	0
Lakepa	53	53	43	10	0	0	0
Vaotu'u	84	84	62	22	0	0	0
Utulau	113	113	88	25	0	0	0
Ha'alalo	84	84	67	17	0	0	0
Ha'akame	118	118	97	21	0	0	0
Houma	350	349	262	87	1	15	10
<b>Kolovai</b>	<b>708</b>	<b>700</b>	<b>518</b>	<b>182</b>	<b>8</b>	<b>11</b>	<b>23</b>
Kolovai	121	121	83	38	0	0	0
Te'ekiu	100	100	80	20	0	0	0
Masilamea	39	39	27	12	0	0	0
Fahefa	62	61	48	13	1	0	9
Ha'utu	29	29	23	6	0	0	0
Kala'au	20	20	15	5	0	0	0
Fo'ui	93	91	68	23	2	3	5
Ha'avakatolo	44	44	34	10	0	0	0
'Ahau	62	61	41	20	1	1	3
Kanokupolu	55	53	40	13	2	3	3
Ha'atafu	42	41	29	12	1	3	1
'Atataa	41	40	30	10	1	1	2
<b>Vava'u</b>	<b>2,834</b>	<b>2,813</b>	<b>2,278</b>	<b>535</b>	<b>21</b>	<b>69</b>	<b>28</b>
<b>Neiafu</b>	<b>1,087</b>	<b>1,070</b>	<b>844</b>	<b>226</b>	<b>17</b>	<b>50</b>	<b>26</b>
Neiafu	771	755	596	159	16	48	25
Makave	88	88	65	23	0	0	0
Toula	83	82	66	16	1	2	1
'Utui	46	46	37	9	0	0	0
Ofu	27	27	23	4	0	0	0
Okoa	50	50	40	10	0	0	0
Olo'ua	22	22	17	5	0	0	0
Kenutu	0	0	0	0	0	0	0
<b>Pangaimotu</b>	<b>244</b>	<b>243</b>	<b>192</b>	<b>51</b>	<b>1</b>	<b>1</b>	<b>0</b>
Pangaimotu	125	125	94	31	0	0	0
'Utulei	26	26	19	7	0	0	0
Nga'unoho	34	34	28	6	0	0	0
'Utungake	57	56	49	7	1	1	0
Tapana	2	2	2	0	0	0	0
<b>Hahake</b>	<b>418</b>	<b>418</b>	<b>353</b>	<b>65</b>	<b>0</b>	<b>0</b>	<b>0</b>
Ha'alaufuli	82	82	65	17	0	0	0
Ha'akio	28	28	25	3	0	0	0
Houma	25	25	17	8	0	0	0
Mangia	19	19	18	1	0	0	0
Ta'anea	121	121	102	19	0	0	0
Tu'anekeviale	86	86	78	8	0	0	0

District	Total Households	Private Households			Institution		
		Number of Private Households	Headed by		Number of Institutions	Number of persons in Institution	
			Males	Females		Males	Females
Koloa	37	37	33	4	0	0	0
Holeva	20	20	15	5	0	0	0
<b>Leimatu'a</b>	<b>466</b>	<b>465</b>	<b>378</b>	<b>87</b>	<b>1</b>	<b>18</b>	<b>0</b>
Leimatu'a	218	218	178	40	0	0	0
Holonga	81	80	74	6	1	18	0
Feletoa	65	65	52	13	0	0	0
Mataika	102	102	74	28	0	0	0
<b>Hihifo</b>	<b>405</b>	<b>405</b>	<b>328</b>	<b>77</b>	<b>0</b>	<b>0</b>	<b>0</b>
Longomapu	121	121	95	26	0	0	0
Taoa	89	89	77	12	0	0	0
Tefisi	113	113	88	25	0	0	0
Vaimalo	20	20	16	4	0	0	0
Tu'anuku	62	62	52	10	0	0	0
<b>Motu</b>	<b>214</b>	<b>212</b>	<b>183</b>	<b>29</b>	<b>2</b>	<b>0</b>	<b>2</b>
Kapa	14	14	13	1	0	0	0
Falevai	23	23	20	3	0	0	0
'Otea	29	28	24	4	1	0	1
Lape	6	6	6	0	0	0	0
Matamaka	29	29	27	2	0	0	0
Nuapapu	24	24	19	5	0	0	0
Ovaka	21	21	15	6	0	0	0
Taunga	9	9	6	3	0	0	0
Hunga	52	52	47	5	0	0	0
Foeata	1	1	1	0	0	0	0
Vaka'eitu	0	0	0	0	0	0	0
Mounu	2	1	1	0	1	0	1
'Eueiki	1	1	1	0	0	0	0
Mala	1	1	1	0	0	0	0
Fofoa	2	2	2	0	0	0	0
<b>Ha'apai</b>	<b>1,266</b>	<b>1,258</b>	<b>1,015</b>	<b>243</b>	<b>8</b>	<b>34</b>	<b>5</b>
<b>Pangai</b>	<b>469</b>	<b>463</b>	<b>361</b>	<b>102</b>	<b>6</b>	<b>31</b>	<b>2</b>
Pangai	239	234	175	59	5	26	2
Hihifo	166	165	133	32	1	5	0
Holopeka	27	27	19	8	0	0	0
Koulo	37	37	34	3	0	0	0
<b>Foa</b>	<b>231</b>	<b>229</b>	<b>183</b>	<b>46</b>	<b>2</b>	<b>3</b>	<b>3</b>
Fangale'ounga	30	30	26	4	0	0	0
Fotua	36	36	25	11	0	0	0
Lotofoa	67	67	56	11	0	0	0
Faleloa	61	59	46	13	2	3	3
Ha'afakahenga	18	18	14	4	0	0	0
Ha'ateiho Si'i	19	19	16	3	0	0	0
<b>Lulunga</b>	<b>204</b>	<b>204</b>	<b>178</b>	<b>26</b>	<b>0</b>	<b>0</b>	<b>0</b>
Ha'afeva	47	47	40	7	0	0	0
Tungua	43	43	39	4	0	0	0
Fotuha'a	27	27	23	4	0	0	0
'O'ua Island	28	28	25	3	0	0	0
Matuku	23	23	21	2	0	0	0
Kotu	36	36	30	6	0	0	0
<b>Nomuka</b>	<b>111</b>	<b>111</b>	<b>94</b>	<b>17</b>	<b>0</b>	<b>0</b>	<b>0</b>
Nomuka	86	86	71	15	0	0	0

District	Total Households	Private Households			Institution		
		Number of Private Households	Headed by		Number of Institutions	Number of persons in Institution	
			Males	Females		Males	Females
Mango	10	10	8	2	0	0	0
Fonoifua	15	15	15	0	0	0	0
Nomukeiki	0	0	0	0	0	0	0
<b>Ha'ano</b>	<b>106</b>	<b>106</b>	<b>86</b>	<b>20</b>	<b>0</b>	<b>0</b>	<b>0</b>
Fakakai	33	33	27	6	0	0	0
Pukotala	17	17	14	3	0	0	0
<b>Ha'ano</b>	<b>27</b>	<b>27</b>	<b>23</b>	<b>4</b>	<b>0</b>	<b>0</b>	<b>0</b>
Muitoa	9	9	7	2	0	0	0
Mo'unga'one	20	20	15	5	0	0	0
<b>'Uiha</b>	<b>145</b>	<b>145</b>	<b>113</b>	<b>32</b>	<b>0</b>	<b>0</b>	<b>0</b>
'Uiha	78	78	57	21	0	0	0
Felemea	34	34	32	2	0	0	0
Lofanga	33	33	24	9	0	0	0
<b>'Eua</b>	<b>870</b>	<b>862</b>	<b>692</b>	<b>170</b>	<b>8</b>	<b>49</b>	<b>9</b>
<b>Eua Motu'a</b>	<b>511</b>	<b>503</b>	<b>411</b>	<b>92</b>	<b>8</b>	<b>49</b>	<b>9</b>
'Ohonua	266	264	214	50	2	19	4
Tufuvai	37	33	21	12	4	12	3
Pangai	59	59	53	6	0	0	0
Houma	58	58	54	4	0	0	0
Ha'atu'a	91	89	69	20	2	18	2
<b>Eua Fo'ou</b>	<b>359</b>	<b>359</b>	<b>281</b>	<b>78</b>	<b>0</b>	<b>0</b>	<b>0</b>
Angaha	72	72	54	18	0	0	0
Futu	43	43	30	13	0	0	0
'Esia	32	32	27	5	0	0	0
Sapa'ata	23	23	20	3	0	0	0
Fata'ulua	34	34	29	5	0	0	0
Mu'a	29	29	22	7	0	0	0
Tongamama'o	26	26	17	9	0	0	0
Petani	52	52	42	10	0	0	0
Mata'aho	48	48	40	8	0	0	0
<b>Ongo Niua</b>	<b>282</b>	<b>282</b>	<b>238</b>	<b>44</b>	<b>0</b>	<b>0</b>	<b>0</b>
<b>Niuatoputapu</b>	<b>168</b>	<b>168</b>	<b>141</b>	<b>27</b>	<b>0</b>	<b>0</b>	<b>0</b>
Hihifo	67	67	56	11	0	0	0
Vaipoa	42	42	38	4	0	0	0
Falehau	46	46	34	12	0	0	0
Tafari	13	13	13	0	0	0	0
<b>Niuafo'ou</b>	<b>114</b>	<b>114</b>	<b>97</b>	<b>17</b>	<b>0</b>	<b>0</b>	<b>0</b>
'Esia	29	29	27	2	0	0	0
Kolofo'ou	13	13	11	2	0	0	0
Sapa'ata	24	24	21	3	0	0	0
Fata'ulua	12	12	9	3	0	0	0
Mata'aho	5	5	4	1	0	0	0
Mu'a	7	7	5	2	0	0	0
Tongamama'o	9	9	8	1	0	0	0
Petani	15	15	12	3	0	0	0
<b>Urban</b>	<b>4,266</b>	<b>4,221</b>	<b>3,117</b>	<b>1,104</b>	<b>45</b>	<b>311</b>	<b>128</b>
<b>Rural</b>	<b>13,890</b>	<b>13,812</b>	<b>10,865</b>	<b>2,947</b>	<b>78</b>	<b>613</b>	<b>231</b>
<b>Greater Nuku'alofa</b>	<b>6,255</b>	<b>6,191</b>	<b>4,662</b>	<b>1,529</b>	<b>64</b>	<b>473</b>	<b>234</b>

**Table H2: Private households by size, sex and ethnic origin of head, by division, urban/rural areas and Greater Nuku'alofa**

Household size	Households			Tongans			Part - Tongans			Non-Tongans		
	Total	Headed by		Total	Headed by		Total	Headed by		Total	Headed by	
		Male	Female		Male	Female		Male	Female		Male	Female
<b>Tonga</b>	<b>18,033</b>	<b>13,982</b>	<b>4,051</b>	<b>17,191</b>	<b>13,303</b>	<b>3,888</b>	<b>110</b>	<b>82</b>	<b>28</b>	<b>732</b>	<b>597</b>	<b>135</b>
1	1,161	839	322	967	715	252	11	10	1	183	114	69
2	1,642	1,177	465	1,417	981	436	7	6	1	218	190	28
3	1,932	1,433	499	1,809	1,328	481	13	10	3	110	95	15
4	2,256	1,705	551	2,159	1,626	533	19	10	9	78	69	9
5	2,503	1,951	552	2,426	1,884	542	14	11	3	63	56	7
6	2,242	1,811	431	2,199	1,777	422	13	6	7	30	28	2
7	1,966	1,619	347	1,936	1,589	347	11	11	0	19	19	0
8	1,455	1,173	282	1,439	1,159	280	5	5	0	11	9	2
9	1,003	808	195	987	795	192	9	6	3	7	7	0
10	628	489	139	621	484	137	2	1	1	5	4	1
11	425	315	110	422	314	108	1	1	0	2	0	2
12	285	236	49	283	234	49	1	1	0	1	1	0
13	190	154	36	186	150	36	1	1	0	3	3	0
14	118	98	20	117	97	20	0	0	0	1	1	0
15+	227	174	53	223	170	53	3	3	0	1	1	0
<b>Tongatapu</b>	<b>12,818</b>	<b>9,759</b>	<b>3,059</b>	<b>12,116</b>	<b>9,195</b>	<b>2,921</b>	<b>93</b>	<b>69</b>	<b>24</b>	<b>609</b>	<b>495</b>	<b>114</b>
1	790	560	230	636	463	173	9	8	1	145	89	56
2	1,147	813	334	964	656	308	6	5	1	177	152	25
3	1,305	946	359	1,198	855	343	11	8	3	96	83	13
4	1,558	1,153	405	1,477	1,086	391	15	8	7	66	59	7
5	1,770	1,355	415	1,705	1,298	407	11	10	1	54	47	7
6	1,543	1,208	335	1,507	1,180	327	13	6	7	23	22	1
7	1,378	1,111	267	1,353	1,086	267	8	8	0	17	17	0
8	1,078	865	213	1,062	851	211	5	5	0	11	9	2
9	758	606	152	743	594	149	8	5	3	7	7	0
10	486	375	111	479	370	109	2	1	1	5	4	1
11	323	226	97	320	225	95	1	1	0	2	0	2
12	234	193	41	233	192	41	0	0	0	1	1	0
13	157	123	34	153	119	34	1	1	0	3	3	0
14	95	77	18	94	76	18	0	0	0	1	1	0
15+	196	148	48	192	144	48	3	3	0	1	1	0
<b>Vava'u</b>	<b>2,813</b>	<b>2,278</b>	<b>535</b>	<b>2,707</b>	<b>2,189</b>	<b>518</b>	<b>11</b>	<b>9</b>	<b>2</b>	<b>95</b>	<b>80</b>	<b>15</b>
1	198	143	55	169	122	47	2	2	0	27	19	8
2	263	206	57	230	175	55	0	0	0	33	31	2
3	350	276	74	336	264	72	2	2	0	12	10	2
4	378	302	76	366	293	73	3	2	1	9	7	2
5	401	328	73	394	322	72	1	0	1	6	6	0
6	365	307	58	359	302	57	0	0	0	6	5	1
7	319	276	43	315	272	43	2	2	0	2	2	0
8	205	164	41	205	164	41	0	0	0	0	0	0
9	140	118	22	140	118	22	0	0	0	0	0	0
10	85	66	19	85	66	19	0	0	0	0	0	0
11	45	38	7	45	38	7	0	0	0	0	0	0
12	23	18	5	22	17	5	1	1	0	0	0	0
13	15	14	1	15	14	1	0	0	0	0	0	0
14	12	11	1	12	11	1	0	0	0	0	0	0
15+	14	11	3	14	11	3	0	0	0	0	0	0



Household size	Households			Tongans			Part - Tongans			Non-Tongans		
	Total	Headed by		Total	Headed by		Total	Headed by		Total	Headed by	
		Male	Female		Male	Female		Male	Female		Male	Female
<b>Ha'apai</b>	<b>1,258</b>	<b>1,015</b>	<b>243</b>	<b>1,240</b>	<b>1,001</b>	<b>239</b>	<b>3</b>	<b>2</b>	<b>1</b>	<b>15</b>	<b>12</b>	<b>3</b>
1	94	73	21	88	69	19	0	0	0	6	4	2
2	122	84	38	118	81	37	0	0	0	4	3	1
3	158	115	43	158	115	43	0	0	0	0	0	0
4	159	129	30	156	126	30	0	0	0	3	3	0
5	183	143	40	180	141	39	2	1	1	1	1	0
6	172	158	14	171	157	14	0	0	0	1	1	0
7	142	120	22	142	120	22	0	0	0	0	0	0
8	90	74	16	90	74	16	0	0	0	0	0	0
9	51	42	9	50	41	9	1	1	0	0	0	0
10	30	26	4	30	26	4	0	0	0	0	0	0
11	28	25	3	28	25	3	0	0	0	0	0	0
12	10	8	2	10	8	2	0	0	0	0	0	0
13	7	7	0	7	7	0	0	0	0	0	0	0
14	5	5	0	5	5	0	0	0	0	0	0	0
15+	7	6	1	7	6	1	0	0	0	0	0	0
<b>Eua</b>	<b>862</b>	<b>692</b>	<b>170</b>	<b>847</b>	<b>681</b>	<b>166</b>	<b>3</b>	<b>2</b>	<b>1</b>	<b>12</b>	<b>9</b>	<b>3</b>
1	51	37	14	47	36	11	0	0	0	4	1	3
2	73	48	25	68	43	25	1	1	0	4	4	0
3	80	64	16	78	62	16	0	0	0	2	2	0
4	120	89	31	119	89	30	1	0	1	0	0	0
5	114	95	19	112	93	19	0	0	0	2	2	0
6	117	95	22	117	95	22	0	0	0	0	0	0
7	98	85	13	97	84	13	1	1	0	0	0	0
8	65	56	9	65	56	9	0	0	0	0	0	0
9	50	40	10	50	40	10	0	0	0	0	0	0
10	24	20	4	24	20	4	0	0	0	0	0	0
11	28	25	3	28	25	3	0	0	0	0	0	0
12	17	16	1	17	16	1	0	0	0	0	0	0
13	9	8	1	9	8	1	0	0	0	0	0	0
14	6	5	1	6	5	1	0	0	0	0	0	0
15+	10	9	1	10	9	1	0	0	0	0	0	0
<b>Ongo Niua</b>	<b>282</b>	<b>238</b>	<b>44</b>	<b>281</b>	<b>237</b>	<b>44</b>	<b>0</b>	<b>0</b>	<b>0</b>	<b>1</b>	<b>1</b>	<b>0</b>
1	28	26	2	27	25	2	0	0	0	1	1	0
2	37	26	11	37	26	11	0	0	0	0	0	0
3	39	32	7	39	32	7	0	0	0	0	0	0
4	41	32	9	41	32	9	0	0	0	0	0	0
5	35	30	5	35	30	5	0	0	0	0	0	0
6	45	43	2	45	43	2	0	0	0	0	0	0
7	29	27	2	29	27	2	0	0	0	0	0	0
8	17	14	3	17	14	3	0	0	0	0	0	0
9	4	2	2	4	2	2	0	0	0	0	0	0
10	3	2	1	3	2	1	0	0	0	0	0	0
11	1	1	0	1	1	0	0	0	0	0	0	0
12	1	1	0	1	1	0	0	0	0	0	0	0
13	2	2	0	2	2	0	0	0	0	0	0	0
14	0	0	0	0	0	0	0	0	0	0	0	0
15+	0	0	0	0	0	0	0	0	0	0	0	0

Household size	Households			Tongans			Part - Tongans			Non-Tongans		
	Total	Headed by		Total	Headed by		Total	Headed by		Total	Headed by	
		Male	Female		Male	Female		Male	Female		Male	Female
<b>Urban</b>	<b>4,221</b>	<b>3,117</b>	<b>1,104</b>	<b>3,827</b>	<b>2,807</b>	<b>1,020</b>	<b>36</b>	<b>25</b>	<b>11</b>	<b>358</b>	<b>285</b>	<b>73</b>
1	323	216	107	227	159	68	6	6	0	90	51	39
2	428	301	127	332	221	111	3	2	1	93	78	15
3	434	310	124	373	257	116	6	4	2	55	49	6
4	531	388	143	482	348	134	8	3	5	41	37	4
5	568	415	153	532	383	149	3	3	0	33	29	4
6	463	364	99	444	348	96	4	2	2	15	14	1
7	410	330	80	395	315	80	2	2	0	13	13	0
8	350	263	87	339	254	85	2	2	0	9	7	2
9	238	177	61	232	172	60	2	1	1	4	4	0
10	158	116	42	156	115	41	0	0	0	2	1	1
11	95	68	27	94	68	26	0	0	0	1	0	1
12	71	53	18	71	53	18	0	0	0	0	0	0
13	58	43	15	57	42	15	0	0	0	1	1	0
14	24	19	5	24	19	5	0	0	0	0	0	0
15+	70	54	16	69	53	16	0	0	0	1	1	0
<b>Rural</b>	<b>13,812</b>	<b>10,865</b>	<b>2,947</b>	<b>13,364</b>	<b>10,496</b>	<b>2,868</b>	<b>74</b>	<b>57</b>	<b>17</b>	<b>374</b>	<b>312</b>	<b>62</b>
1	838	623	215	740	556	184	5	4	1	93	63	30
2	1,214	876	338	1,085	760	325	4	4	0	125	112	13
3	1,498	1,123	375	1,436	1,071	365	7	6	1	55	46	9
4	1,725	1,317	408	1,677	1,278	399	11	7	4	37	32	5
5	1,935	1,536	399	1,894	1,501	393	11	8	3	30	27	3
6	1,779	1,447	332	1,755	1,429	326	9	4	5	15	14	1
7	1,556	1,289	267	1,541	1,274	267	9	9	0	6	6	0
8	1,105	910	195	1,100	905	195	3	3	0	2	2	0
9	765	631	134	755	623	132	7	5	2	3	3	0
10	470	373	97	465	369	96	2	1	1	3	3	0
11	330	247	83	328	246	82	1	1	0	1	0	1
12	214	183	31	212	181	31	1	1	0	1	1	0
13	132	111	21	129	108	21	1	1	0	2	2	0
14	94	79	15	93	78	15	0	0	0	1	1	0
15+	157	120	37	154	117	37	3	3	0	0	0	0
<b>Greater Nuku'alofa</b>	<b>6,191</b>	<b>4,662</b>	<b>1,529</b>	<b>5,685</b>	<b>4,255</b>	<b>1,430</b>	<b>47</b>	<b>35</b>	<b>12</b>	<b>459</b>	<b>372</b>	<b>87</b>
1	426	294	132	302	218	84	7	7	0	117	69	48
2	590	422	168	473	322	151	3	2	1	114	98	16
3	638	464	174	559	394	165	7	4	3	72	66	6
4	792	582	210	721	523	198	10	5	5	61	54	7
5	845	627	218	803	590	213	3	3	0	39	34	5
6	709	560	149	683	537	146	6	4	2	20	19	1
7	615	510	105	596	491	105	4	4	0	15	15	0
8	497	383	114	484	372	112	3	3	0	10	8	2
9	358	278	80	350	271	79	3	2	1	5	5	0
10	228	169	59	226	168	58	0	0	0	2	1	1
11	151	109	42	150	109	41	0	0	0	1	0	1
12	115	87	28	115	87	28	0	0	0	0	0	0
13	85	62	23	83	60	23	0	0	0	2	2	0
14	44	37	7	44	37	7	0	0	0	0	0	0
15+	98	78	20	96	76	20	1	1	0	1	1	0

Table H3: Private households by size, sex and ethnic origin of head and division

Household size	Total			Tongan*			Non-Tongans																				
							Total			European			Fijian**			Chinese			Other Pacific			Other Asian			Other		
	Total	Headed by		Total	Headed by		Total	Headed by		Total	Headed by		Total	Headed by		Total	Headed by		Total	Headed by		Total	Headed by				
		M	F		M	F		M	F		M	F		M	F		M	F		M	F		M	F	M	F	
Total	18,033	13,982	4,051	17,301	13,385	3,916	732	597	135	175	145	30	111	93	18	259	221	38	48	34	14	59	43	16	80	61	19
1	1,161	839	322	978	725	253	183	114	69	57	39	18	13	10	3	57	37	20	10	6	4	21	9	12	25	13	12
2	1,642	1,177	465	1,424	987	437	218	190	28	60	53	7	11	8	3	107	97	10	4	2	2	14	11	3	22	19	3
3	1,932	1,433	499	1,822	1,338	484	110	95	15	17	13	4	24	19	5	42	41	1	7	5	2	8	8	0	12	9	3
4	2,256	1,705	551	2,178	1,636	542	78	69	9	15	14	1	20	19	1	24	20	4	7	5	2	7	6	1	5	5	0
5	2,503	1,951	552	2,440	1,895	545	63	56	7	13	13	0	16	14	2	12	10	2	9	6	3	6	6	0	7	7	0
6	2,242	1,811	431	2,212	1,783	429	30	28	2	10	10	0	10	10	0	8	7	1	1	0	1	0	0	0	1	1	0
7	1,966	1,619	347	1,947	1,600	347	19	19	0	1	1	0	3	3	0	7	7	0	3	3	0	2	2	0	3	3	0
8	1,455	1,173	282	1,444	1,164	280	11	9	2	0	0	0	4	3	1	1	1	0	3	3	0	0	0	0	3	2	1
9	1,003	808	195	996	801	195	7	7	0	0	0	0	3	3	0	1	1	0	2	2	0	0	0	0	1	1	0
10	628	489	139	623	485	138	5	4	1	1	1	0	3	2	1	0	0	0	0	0	0	0	0	0	1	1	0
11	425	315	110	423	315	108	2	0	2	0	0	0	2	0	2	0	0	0	0	0	0	0	0	0	0	0	0
12	285	236	49	284	235	49	1	1	0	0	0	0	0	0	0	0	0	0	1	1	0	0	0	0	0	0	0
13	190	154	36	187	151	36	3	3	0	0	0	0	2	2	0	0	0	0	0	0	0	1	1	0	0	0	0
14	118	98	20	117	97	20	1	1	0	1	1	0	0	0	0	0	0	0	0	0	0	0	0	0	0	0	0
15+	227	174	53	226	173	53	1	1	0	0	0	0	0	0	0	0	0	0	1	1	0	0	0	0	0	0	0
Tongatapu	12,818	9,759	3,059	12,209	9,264	2,945	609	495	114	114	90	24	104	86	18	240	203	37	40	29	11	53	40	13	58	47	11
1	790	560	230	645	471	174	145	89	56	40	24	16	13	10	3	56	36	20	8	5	3	15	6	9	13	8	5
2	1,147	813	334	970	661	309	177	152	25	33	29	4	10	7	3	103	93	10	3	1	2	14	11	3	14	11	3
3	1,305	946	359	1,209	863	346	96	83	13	13	10	3	23	18	5	35	34	1	6	4	2	8	8	0	11	9	2
4	1,558	1,153	405	1,492	1,094	398	66	59	7	11	10	1	19	18	1	20	17	3	5	4	1	7	6	1	4	4	0
5	1,770	1,355	415	1,716	1,308	408	54	47	7	8	8	0	13	11	2	11	9	2	9	6	3	6	6	0	7	7	0
6	1,543	1,208	335	1,520	1,186	334	23	22	1	6	6	0	9	9	0	7	6	1	0	0	0	0	0	0	1	1	0
7	1,378	1,111	267	1,361	1,094	267	17	17	0	1	1	0	3	3	0	6	6	0	2	2	0	2	2	0	3	3	0
8	1,078	865	213	1,067	856	211	11	9	2	0	0	0	4	3	1	1	1	0	3	3	0	0	0	0	3	2	1
9	758	606	152	751	599	152	7	7	0	0	0	0	3	3	0	1	1	0	2	2	0	0	0	0	1	1	0

Household size	Total			Tongan*			Non-Tongans																				
							Total			European			Fijian**			Chinese			Other Pacific			Other Asian			Other		
	Total	Headed by		Total	Headed by		Total	Headed by		Total	Headed by		Total	Headed by		Total	Headed by		Total	Headed by		Total	Headed by				
		M	F		M	F		M	F		M	F		M	F		M	F		M	F		M	F	M	F	
10	486	375	111	481	371	110	5	4	1	1	1	0	3	2	1	0	0	0	0	0	0	0	0	1	1	0	
11	323	226	97	321	226	95	2	0	2	0	0	0	2	0	2	0	0	0	0	0	0	0	0	0	0	0	
12	234	193	41	233	192	41	1	1	0	0	0	0	0	0	0	0	0	0	1	1	0	0	0	0	0	0	
13	157	123	34	154	120	34	3	3	0	0	0	0	2	2	0	0	0	0	0	0	0	1	1	0	0	0	
14	95	77	18	94	76	18	1	1	0	1	1	0	0	0	0	0	0	0	0	0	0	0	0	0	0	0	
15+	196	148	48	195	147	48	1	1	0	0	0	0	0	0	0	0	0	0	1	1	0	0	0	0	0	0	
Vava'u	2,813	2,278	535	2,718	2,198	520	95	80	15	48	43	5	7	7	0	11	10	1	8	5	3	3	3	0	18	12	6
1	198	143	55	171	124	47	27	19	8	13	11	2	0	0	0	1	1	0	2	1	1	3	3	0	8	3	5
2	263	206	57	230	175	55	33	31	2	22	20	2	1	1	0	1	1	0	1	1	0	0	0	0	8	8	0
3	350	276	74	338	266	72	12	10	2	4	3	1	1	1	0	5	5	0	1	1	0	0	0	0	1	0	1
4	378	302	76	369	295	74	9	7	2	3	3	0	1	1	0	2	1	1	2	1	1	0	0	0	1	1	0
5	401	328	73	395	322	73	6	6	0	3	3	0	3	3	0	0	0	0	0	0	0	0	0	0	0	0	0
6	365	307	58	359	302	57	6	5	1	3	3	0	1	1	0	1	1	0	1	0	1	0	0	0	0	0	0
7	319	276	43	317	274	43	2	2	0	0	0	0	0	0	0	1	1	0	1	1	0	0	0	0	0	0	0
8	205	164	41	205	164	41	0	0	0	0	0	0	0	0	0	0	0	0	0	0	0	0	0	0	0	0	0
9	140	118	22	140	118	22	0	0	0	0	0	0	0	0	0	0	0	0	0	0	0	0	0	0	0	0	0
10	85	66	19	85	66	19	0	0	0	0	0	0	0	0	0	0	0	0	0	0	0	0	0	0	0	0	0
11	45	38	7	45	38	7	0	0	0	0	0	0	0	0	0	0	0	0	0	0	0	0	0	0	0	0	0
12	23	18	5	23	18	5	0	0	0	0	0	0	0	0	0	0	0	0	0	0	0	0	0	0	0	0	0
13	15	14	1	15	14	1	0	0	0	0	0	0	0	0	0	0	0	0	0	0	0	0	0	0	0	0	0
14	12	11	1	12	11	1	0	0	0	0	0	0	0	0	0	0	0	0	0	0	0	0	0	0	0	0	0
15+	14	11	3	14	11	3	0	0	0	0	0	0	0	0	0	0	0	0	0	0	0	0	0	0	0	0	0
Ha'apai	1,258	1,015	243	1,243	1,003	240	15	12	3	8	7	1	0	0	0	4	4	0	0	0	0	2	0	2	1	1	0
1	94	73	21	88	69	19	6	4	2	3	3	0	0	0	0	0	0	0	0	0	0	2	0	2	1	1	0
2	122	84	38	118	81	37	4	3	1	2	1	1	0	0	0	2	2	0	0	0	0	0	0	0	0	0	0
3	158	115	43	158	115	43	0	0	0	0	0	0	0	0	0	0	0	0	0	0	0	0	0	0	0	0	0
4	159	129	30	156	126	30	3	3	0	1	1	0	0	0	0	2	2	0	0	0	0	0	0	0	0	0	0

Household size	Total			Tongan*			Non-Tongans																				
							Total			European			Fijian**			Chinese			Other Pacific			Other Asian			Other		
	Total	Headed by		Total	Headed by		Total	Headed by		Total	Headed by		Total	Headed by		Total	Headed by		Total	Headed by		Total	Headed by				
		M	F		M	F		M	F		M	F		M	F		M	F		M	F		M	F	M	F	
5	183	143	40	182	142	40	1	1	0	1	1	0	0	0	0	0	0	0	0	0	0	0	0	0	0	0	0
6	172	158	14	171	157	14	1	1	0	1	1	0	0	0	0	0	0	0	0	0	0	0	0	0	0	0	
7	142	120	22	142	120	22	0	0	0	0	0	0	0	0	0	0	0	0	0	0	0	0	0	0	0	0	
8	90	74	16	90	74	16	0	0	0	0	0	0	0	0	0	0	0	0	0	0	0	0	0	0	0	0	
9	51	42	9	51	42	9	0	0	0	0	0	0	0	0	0	0	0	0	0	0	0	0	0	0	0	0	
10	30	26	4	30	26	4	0	0	0	0	0	0	0	0	0	0	0	0	0	0	0	0	0	0	0	0	
11	28	25	3	28	25	3	0	0	0	0	0	0	0	0	0	0	0	0	0	0	0	0	0	0	0	0	
12	10	8	2	10	8	2	0	0	0	0	0	0	0	0	0	0	0	0	0	0	0	0	0	0	0	0	
13	7	7	0	7	7	0	0	0	0	0	0	0	0	0	0	0	0	0	0	0	0	0	0	0	0	0	
14	5	5	0	5	5	0	0	0	0	0	0	0	0	0	0	0	0	0	0	0	0	0	0	0	0	0	
15+	7	6	1	7	6	1	0	0	0	0	0	0	0	0	0	0	0	0	0	0	0	0	0	0	0	0	
'Eua	862	692	170	850	683	167	12	9	3	4	4	0	0	0	0	4	4	0	0	0	0	1	0	1	3	1	2
1	51	37	14	47	36	11	4	1	3	0	0	0	0	0	0	0	0	0	0	0	0	1	0	1	3	1	2
2	73	48	25	69	44	25	4	4	0	3	3	0	0	0	0	1	1	0	0	0	0	0	0	0	0	0	
3	80	64	16	78	62	16	2	2	0	0	0	0	0	0	0	2	2	0	0	0	0	0	0	0	0	0	
4	120	89	31	120	89	31	0	0	0	0	0	0	0	0	0	0	0	0	0	0	0	0	0	0	0	0	
5	114	95	19	112	93	19	2	2	0	1	1	0	0	0	0	1	1	0	0	0	0	0	0	0	0	0	
6	117	95	22	117	95	22	0	0	0	0	0	0	0	0	0	0	0	0	0	0	0	0	0	0	0	0	
7	98	85	13	98	85	13	0	0	0	0	0	0	0	0	0	0	0	0	0	0	0	0	0	0	0	0	
8	65	56	9	65	56	9	0	0	0	0	0	0	0	0	0	0	0	0	0	0	0	0	0	0	0	0	
9	50	40	10	50	40	10	0	0	0	0	0	0	0	0	0	0	0	0	0	0	0	0	0	0	0	0	
10	24	20	4	24	20	4	0	0	0	0	0	0	0	0	0	0	0	0	0	0	0	0	0	0	0	0	
11	28	25	3	28	25	3	0	0	0	0	0	0	0	0	0	0	0	0	0	0	0	0	0	0	0	0	
12	17	16	1	17	16	1	0	0	0	0	0	0	0	0	0	0	0	0	0	0	0	0	0	0	0	0	
13	9	8	1	9	8	1	0	0	0	0	0	0	0	0	0	0	0	0	0	0	0	0	0	0	0	0	
14	6	5	1	6	5	1	0	0	0	0	0	0	0	0	0	0	0	0	0	0	0	0	0	0	0	0	
15+	10	9	1	10	9	1	0	0	0	0	0	0	0	0	0	0	0	0	0	0	0	0	0	0	0	0	

Household size	Total			Tongan*			Non-Tongans																			
							Total			European			Fijian**			Chinese			Other Pacific			Other Asian			Other	
	Total	Headed by		Total	Headed by		Total	Headed by		Total	Headed by		Total	Headed by		Total	Headed by		Total	Headed by		Total	Headed by			
		M	F		M	F		M	F		M	F		M	F		M	F		M	F		M	F	M	F
Ongo Niua	282	238	44	281	237	44	1	1	0	1	1	0	0	0	0	0	0	0	0	0	0	0	0	0	0	0
1	28	26	2	27	25	2	1	1	0	1	1	0	0	0	0	0	0	0	0	0	0	0	0	0	0	0
2	37	26	11	37	26	11	0	0	0	0	0	0	0	0	0	0	0	0	0	0	0	0	0	0	0	0
3	39	32	7	39	32	7	0	0	0	0	0	0	0	0	0	0	0	0	0	0	0	0	0	0	0	0
4	41	32	9	41	32	9	0	0	0	0	0	0	0	0	0	0	0	0	0	0	0	0	0	0	0	0
5	35	30	5	35	30	5	0	0	0	0	0	0	0	0	0	0	0	0	0	0	0	0	0	0	0	0
6	45	43	2	45	43	2	0	0	0	0	0	0	0	0	0	0	0	0	0	0	0	0	0	0	0	0
7	29	27	2	29	27	2	0	0	0	0	0	0	0	0	0	0	0	0	0	0	0	0	0	0	0	0
8	17	14	3	17	14	3	0	0	0	0	0	0	0	0	0	0	0	0	0	0	0	0	0	0	0	0
9	4	2	2	4	2	2	0	0	0	0	0	0	0	0	0	0	0	0	0	0	0	0	0	0	0	0
10	3	2	1	3	2	1	0	0	0	0	0	0	0	0	0	0	0	0	0	0	0	0	0	0	0	0
11	1	1	0	1	1	0	0	0	0	0	0	0	0	0	0	0	0	0	0	0	0	0	0	0	0	0
12	1	1	0	1	1	0	0	0	0	0	0	0	0	0	0	0	0	0	0	0	0	0	0	0	0	0
13	2	2	0	2	2	0	0	0	0	0	0	0	0	0	0	0	0	0	0	0	0	0	0	0	0	0
14	0	0	0	0	0	0	0	0	0	0	0	0	0	0	0	0	0	0	0	0	0	0	0	0	0	0
15+	0	0	0	0	0	0	0	0	0	0	0	0	0	0	0	0	0	0	0	0	0	0	0	0	0	0

\* Combination of Tongan and Part-Tongan

\*\* Combination of Fijian and Fiji Indians

Table H4: Construction material used for outside wall of the private households main dwelling by division, district, village, urban/rural area and Greater Nuku'alofa

Village	Total	Poured concrete	Concrete block	Metal	Wood	Thatch	Other
<b>Tonga</b>	<b>18,033</b>	<b>782</b>	<b>5,503</b>	<b>648</b>	<b>11,004</b>	<b>59</b>	<b>37</b>
<b>Tongatapu</b>	<b>12,818</b>	<b>582</b>	<b>4,085</b>	<b>416</b>	<b>7,674</b>	<b>35</b>	<b>26</b>
<b>Kolofo'ou</b>	<b>3,203</b>	<b>158</b>	<b>1,010</b>	<b>86</b>	<b>1,937</b>	<b>5</b>	<b>7</b>
Kolofo'ou	1,584	75	426	19	1,058	2	4
Ma'ufanga	1,201	70	430	36	664	0	1
Nukunukumotu	6	0	3	2	1	0	0
'Oneata	0	0	0	0	0	0	0
Popua	316	13	141	14	145	2	1
Tukutonga	95	0	9	15	69	1	1
Pangaimotu	1	0	1	0	0	0	0
Fafaa	0	0	0	0	0	0	0
'Onevai	0	0	0	0	0	0	0
'Ataa	0	0	0	0	0	0	0
Velitoa Hahake	0	0	0	0	0	0	0
Velitoa Hihifo	0	0	0	0	0	0	0
<b>Kolomotu'a</b>	<b>2,988</b>	<b>154</b>	<b>912</b>	<b>74</b>	<b>1,835</b>	<b>4</b>	<b>9</b>
Kolomotu'a	1,436	96	415	24	895	2	4
Haveluloto	586	12	149	9	416	0	0
Tofoa	572	38	218	19	291	1	5
Hofoa	165	5	68	6	86	0	0
Puke	116	3	40	13	60	0	0
Sia'atoutai	113	0	22	3	87	1	0
<b>Vaini</b>	<b>2,087</b>	<b>68</b>	<b>682</b>	<b>83</b>	<b>1,247</b>	<b>5</b>	<b>2</b>
Vaini	534	32	174	29	298	0	1
Malapo	108	7	36	3	61	1	0
Longoteme	100	6	29	1	62	2	0
Folaha	144	0	23	8	113	0	0
Nukuhetulu	61	1	10	0	50	0	0
Veitongo	190	2	83	10	93	2	0
Ha'ateiho	412	12	147	16	237	0	0
Pea	348	1	121	12	214	0	0
Tokomololo	190	7	59	4	119	0	1
<b>Tatakamotonga</b>	<b>1,220</b>	<b>72</b>	<b>373</b>	<b>61</b>	<b>700</b>	<b>9</b>	<b>5</b>
Tatakamotonga	301	16	63	21	200	0	1
Holonga	93	5	29	5	53	1	0
Pelehake	131	4	54	0	73	0	0
Fua'amotu	311	26	108	5	170	2	0
Nakolo	73	12	17	2	36	6	0
Ha'asini/Hamula	147	5	32	12	94	0	4
Lavengatonga	69	0	27	9	33	0	0
Haveluliku	28	1	11	2	14	0	0
Fatumu	67	3	32	5	27	0	0
<b>Lapaha</b>	<b>1,274</b>	<b>55</b>	<b>482</b>	<b>57</b>	<b>672</b>	<b>7</b>	<b>1</b>
Lapaha	343	22	100	12	209	0	0
Talasiu	44	0	8	5	31	0	0
Hoi	80	3	11	9	56	0	1
Nukuleka	51	1	17	1	32	0	0
Makaunga	70	1	14	5	48	2	0
Talafo'ou	75	4	25	2	44	0	0
Manuka	47	1	31	0	15	0	0
Navutoka	129	6	60	6	57	0	0
Kolonga	230	10	117	9	93	1	0
Afa	70	0	37	2	29	2	0
Niutoua	119	7	61	5	44	2	0
'Eueiki	15	0	1	1	13	0	0
Fukave	1	0	0	0	1	0	0

Village	Total	Poured concrete	Concrete block	Metal	Wood	Thatch	Other
<b>Nukunuku</b>	<b>1,346</b>	<b>50</b>	<b>416</b>	<b>42</b>	<b>833</b>	<b>4</b>	<b>1</b>
Nukunuku	343	11	85	6	240	1	0
Matahau	105	0	27	2	76	0	0
Matafonua	36	2	12	1	21	0	0
Fatai	61	2	6	0	52	1	0
Lakepa	53	4	5	1	43	0	0
Vaotu'u	84	11	27	0	46	0	0
'Utulau	113	0	53	6	54	0	0
Ha'alalo	84	4	23	4	52	0	1
Ha'akame	118	6	46	7	58	1	0
Houma	349	10	132	15	191	1	0
<b>Kolovai</b>	<b>700</b>	<b>25</b>	<b>210</b>	<b>13</b>	<b>450</b>	<b>1</b>	<b>1</b>
Kolovai	121	5	22	0	94	0	0
Te'ekiu	100	3	38	1	57	1	0
Masilamea	39	1	11	0	27	0	0
Fahefa	61	0	24	2	35	0	0
Ha'utu	29	2	11	1	15	0	0
Kala'au	20	0	11	1	8	0	0
Fo'ui	91	12	25	1	53	0	0
Ha'avakatolo	44	0	9	0	35	0	0
'Ahau	61	1	21	2	37	0	0
Kanokupolu	53	0	16	0	36	0	1
Ha'atafu	41	1	15	0	25	0	0
'Atataa	40	0	7	5	28	0	0
<b>Vava'u</b>	<b>2,813</b>	<b>116</b>	<b>883</b>	<b>98</b>	<b>1,705</b>	<b>7</b>	<b>4</b>
<b>Neiafu</b>	<b>1,070</b>	<b>49</b>	<b>393</b>	<b>28</b>	<b>596</b>	<b>3</b>	<b>1</b>
Neiafu	755	42	299	19	391	3	1
Makave	88	5	37	1	45	0	0
Toula	82	2	32	5	43	0	0
'Utui	46	0	6	1	39	0	0
Ofu	27	0	5	1	21	0	0
Okoa	50	0	11	0	39	0	0
Olo'ua	22	0	3	1	18	0	0
Kenutu	0	0	0	0	0	0	0
<b>Pangaimotu</b>	<b>243</b>	<b>4</b>	<b>94</b>	<b>8</b>	<b>136</b>	<b>0</b>	<b>1</b>
Pangaimotu	125	0	43	6	76	0	0
'Utulei	26	1	13	0	11	0	1
Nga'unoho	34	0	16	0	18	0	0
'Utungake	56	3	22	2	29	0	0
Tapana	2	0	0	0	2	0	0
<b>Hahake</b>	<b>418</b>	<b>12</b>	<b>153</b>	<b>6</b>	<b>247</b>	<b>0</b>	<b>0</b>
Ha'alaufuli	82	0	40	0	42	0	0
Ha'akio	28	0	13	0	15	0	0
Houma	25	2	6	0	17	0	0
Mangia	19	0	8	0	11	0	0
Ta'anea	121	6	41	2	72	0	0
Tu'anekeviale	86	2	21	2	61	0	0
Koloa	37	2	15	0	20	0	0
Holeva	20	0	9	2	9	0	0
<b>Leimatu'a</b>	<b>465</b>	<b>32</b>	<b>131</b>	<b>19</b>	<b>283</b>	<b>0</b>	<b>0</b>
Leimatu'a	218	0	72	7	139	0	0
Holonga	80	21	13	2	44	0	0
Feletoa	65	2	23	2	38	0	0
Mataika	102	9	23	8	62	0	0



Village	Total	Poured concrete	Concrete block	Metal	Wood	Thatch	Other
<b>Hihifo</b>	<b>405</b>	<b>17</b>	<b>82</b>	<b>28</b>	<b>276</b>	<b>0</b>	<b>2</b>
Longomapu	121	5	27	4	85	0	0
Taoa	89	0	17	10	62	0	0
Tefisi	113	2	18	9	82	0	2
Vaimalo	20	2	3	5	10	0	0
Tu'anuku	62	8	17	0	37	0	0
<b>Motu</b>	<b>212</b>	<b>2</b>	<b>30</b>	<b>9</b>	<b>167</b>	<b>4</b>	<b>0</b>
Kapa	14	1	2	0	11	0	0
Falevai	23	1	6	1	15	0	0
Otea	28	0	9	1	18	0	0
Lape	6	0	0	0	6	0	0
Matamaka	29	0	6	3	19	1	0
Nuapapu	24	0	2	1	21	0	0
Ovaka	21	0	1	1	17	2	0
Taunga	9	0	0	1	8	0	0
Hunga	52	0	3	1	48	0	0
Foeata	1	0	0	0	1	0	0
Vaka'eitu	0	0	0	0	0	0	0
Mounu	1	0	0	0	1	0	0
'Eueiki	1	0	0	0	0	1	0
Mala	1	0	0	0	1	0	0
Fofoa	2	0	1	0	1	0	0
<b>Ha'apai</b>	<b>1,258</b>	<b>18</b>	<b>146</b>	<b>68</b>	<b>1,017</b>	<b>9</b>	<b>0</b>
<b>Pangai</b>	<b>463</b>	<b>9</b>	<b>68</b>	<b>25</b>	<b>361</b>	<b>0</b>	<b>0</b>
Pangai	234	5	41	11	177	0	0
Hihifo	165	4	17	10	134	0	0
Holopeka	27	0	8	0	19	0	0
Koulo	37	0	2	4	31	0	0
<b>Foa</b>	<b>229</b>	<b>6</b>	<b>37</b>	<b>11</b>	<b>173</b>	<b>2</b>	<b>0</b>
Fangale'ounga	30	0	7	1	22	0	0
Fotua	36	2	2	2	30	0	0
Lotofoa	67	0	7	3	55	2	0
Faleloa	59	4	17	3	35	0	0
Ha'afakahenga	18	0	2	0	16	0	0
Ha'ateiho Si'i	19	0	2	2	15	0	0
<b>Lulunga</b>	<b>204</b>	<b>0</b>	<b>16</b>	<b>15</b>	<b>168</b>	<b>5</b>	<b>0</b>
Ha'afeva	47	0	4	3	40	0	0
Tungua	43	0	7	2	34	0	0
Fotuha'a	27	0	0	6	19	2	0
'O'ua	28	0	2	3	23	0	0
Matuku	23	0	2	1	19	1	0
Kotu	36	0	1	0	33	2	0
<b>Nomuka</b>	<b>111</b>	<b>1</b>	<b>6</b>	<b>6</b>	<b>98</b>	<b>0</b>	<b>0</b>
Nomuka	86	0	3	5	78	0	0
Mango	10	0	1	0	9	0	0
Fonoifua	15	1	2	1	11	0	0
Nomukeiki	0	0	0	0	0	0	0
<b>Ha'ano</b>	<b>106</b>	<b>1</b>	<b>8</b>	<b>3</b>	<b>94</b>	<b>0</b>	<b>0</b>
Fakakai	33	0	1	0	32	0	0
Pukotala	17	0	2	1	14	0	0
Ha'ano	27	1	1	1	24	0	0
Muitoa	9	0	1	0	8	0	0
Mo'unga'one	20	0	3	1	16	0	0
<b>'Uiha</b>	<b>145</b>	<b>1</b>	<b>11</b>	<b>8</b>	<b>123</b>	<b>2</b>	<b>0</b>
'Uiha	78	1	11	6	58	2	0
Felemea	34	0	0	1	33	0	0

Village	Total	Poured concrete	Concrete block	Metal	Wood	Thatch	Other
Lofanga	33	0	0	1	32	0	0
<b>'Eua</b>	<b>862</b>	<b>57</b>	<b>327</b>	<b>47</b>	<b>427</b>	<b>3</b>	<b>1</b>
<b>'Eua Motu'a Distinct</b>	<b>503</b>	<b>41</b>	<b>146</b>	<b>30</b>	<b>283</b>	<b>2</b>	<b>1</b>
'Ohonua	264	14	87	14	148	1	0
Tufuvai	33	19	1	2	11	0	0
Pangai	59	4	12	6	36	0	1
Houma	58	0	15	3	39	1	0
Ha'atu'a	89	4	31	5	49	0	0
<b>Eua Fo'ou</b>	<b>359</b>	<b>16</b>	<b>181</b>	<b>17</b>	<b>144</b>	<b>1</b>	<b>0</b>
Angaha	72	1	47	4	20	0	0
Futu	43	0	18	3	21	1	0
'Esia	32	3	20	1	8	0	0
Sapa'ata	23	0	14	2	7	0	0
Fata'ulua	34	1	15	0	18	0	0
Mu'a	29	7	14	3	5	0	0
Tongamama'o	26	0	17	0	9	0	0
Petani	52	2	16	4	30	0	0
Mata'aho	48	2	20	0	26	0	0
<b>Ongo Niu</b>	<b>282</b>	<b>9</b>	<b>62</b>	<b>19</b>	<b>181</b>	<b>5</b>	<b>6</b>
<b>Niuaoputapu</b>	<b>168</b>	<b>9</b>	<b>56</b>	<b>14</b>	<b>86</b>	<b>3</b>	<b>0</b>
Hihifo	67	5	17	2	41	2	0
Vaipoa	42	4	28	3	6	1	0
Falehau	46	0	10	3	33	0	0
Tafari	13	0	1	6	6	0	0
<b>Niuafo'ou</b>	<b>114</b>	<b>0</b>	<b>6</b>	<b>5</b>	<b>95</b>	<b>2</b>	<b>6</b>
'Esia	29	0	2	1	23	1	2
Kolofo'ou	13	0	3	1	9	0	0
Sapa'ata	24	0	1	0	23	0	0
Fata'ulua	12	0	0	0	11	1	0
Mata'aho	5	0	0	0	5	0	0
Mu'a	7	0	0	0	6	0	1
Tongamama'o	9	0	0	1	8	0	0
Petani	15	0	0	2	10	0	3
<b>Urban</b>	<b>4,221</b>	<b>241</b>	<b>1,271</b>	<b>79</b>	<b>2,617</b>	<b>4</b>	<b>9</b>
<b>Rural</b>	<b>13,812</b>	<b>541</b>	<b>4,232</b>	<b>569</b>	<b>8,387</b>	<b>55</b>	<b>28</b>
<b>Greater Nuku'alofa</b>	<b>6,191</b>	<b>312</b>	<b>1,922</b>	<b>160</b>	<b>3,772</b>	<b>9</b>	<b>16</b>

**Table H5: Construction material used for the roof and floor of the private households main dwelling by division, district, village, urban/rural areas and Greater Nuku'alofa**

Village	Roof of main dwelling						Floor of main dwelling			
	Total	Concrete	Metal	Wood	Thatch	Others	Total	Concrete	Wood	Others
<b>Tonga</b>	<b>18,033</b>	<b>289</b>	<b>17,137</b>	<b>452</b>	<b>135</b>	<b>20</b>	<b>18,033</b>	<b>14,181</b>	<b>3,533</b>	<b>319</b>
<b>Tongatapu</b>	<b>12,818</b>	<b>222</b>	<b>12,137</b>	<b>342</b>	<b>103</b>	<b>14</b>	<b>12,818</b>	<b>10,430</b>	<b>2,173</b>	<b>215</b>
<b>Kolofo'ou</b>	<b>3,203</b>	<b>69</b>	<b>3,002</b>	<b>116</b>	<b>10</b>	<b>6</b>	<b>3,203</b>	<b>2,527</b>	<b>633</b>	<b>43</b>
Kolofo'ou	1,584	20	1,518	38	3	5	1,584	1,199	378	7
Ma'ufanga	1,201	38	1,118	43	2	0	1,201	996	186	19
Nukunukumotu	6	0	6	0	0	0	6	4	2	0
'Oneata	0	0	0	0	0	0	0	0	0	0
Popua	316	9	270	33	4	0	316	256	59	1
Tukutonga	95	2	89	2	1	1	95	71	8	16
Pangaimotu	1	0	1	0	0	0	1	1	0	0
Fafaa	0	0	0	0	0	0	0	0	0	0
'Onevai	0	0	0	0	0	0	0	0	0	0
'Ataa	0	0	0	0	0	0	0	0	0	0
Velitoa Hahake	0	0	0	0	0	0	0	0	0	0
Velitoa Hihifo	0	0	0	0	0	0	0	0	0	0
<b>Kolomotu'a</b>	<b>2,988</b>	<b>46</b>	<b>2,839</b>	<b>90</b>	<b>8</b>	<b>5</b>	<b>2,988</b>	<b>2,461</b>	<b>494</b>	<b>33</b>
Kolomotu'a	1,436	31	1,351	47	3	4	1,436	1,155	270	11
Haveluloto	586	3	561	19	2	1	586	479	98	9
Tofoa	572	6	553	11	2	0	572	506	65	1
Hofoa	165	3	159	2	1	0	165	130	29	6
Puke	116	2	109	5	0	0	116	83	28	5
Sia'atoutai	113	1	106	6	0	0	113	108	4	1
<b>Vaini</b>	<b>2,087</b>	<b>35</b>	<b>2,010</b>	<b>33</b>	<b>7</b>	<b>2</b>	<b>2,087</b>	<b>1,759</b>	<b>296</b>	<b>32</b>
Vaini	534	10	506	14	3	1	534	416	104	14
Malapo	108	0	105	1	1	1	108	89	17	2
Longoteme	100	0	98	1	1	0	100	89	9	2
Folaha	144	2	142	0	0	0	144	132	11	1
Nukuhetulu	61	0	60	1	0	0	61	40	21	0
Veitongo	190	4	181	5	0	0	190	160	28	2
Ha'ateiho	412	5	403	4	0	0	412	352	55	5
Pea	348	12	330	5	1	0	348	309	34	5
Tokomololo	190	2	185	2	1	0	190	172	17	1
<b>Tatakamotonga</b>	<b>1,220</b>	<b>25</b>	<b>1,169</b>	<b>16</b>	<b>10</b>	<b>0</b>	<b>1,220</b>	<b>1,014</b>	<b>172</b>	<b>34</b>
Tatakamotonga	301	6	285	9	1	0	301	259	33	9
Holonga	93	0	93	0	0	0	93	82	9	2
Pelehake	131	2	126	1	2	0	131	113	16	2
Fua'amotu	311	8	298	2	3	0	311	259	48	4
Nakolo	73	1	72	0	0	0	73	63	8	2
Ha'asini/Hamula	147	6	134	3	4	0	147	98	40	9
Lavengatonga	69	1	67	1	0	0	69	52	14	3
Haveluliku	28	0	28	0	0	0	28	25	1	2
Fatumu	67	1	66	0	0	0	67	63	3	1
<b>Lapaha</b>	<b>1,274</b>	<b>15</b>	<b>1,232</b>	<b>14</b>	<b>12</b>	<b>1</b>	<b>1,274</b>	<b>1,041</b>	<b>195</b>	<b>38</b>
Lapaha	343	2	339	2	0	0	343	274	54	15
Talasiu	44	0	43	1	0	0	44	33	11	0
Hoi	80	0	71	2	6	1	80	58	19	3
Nukuleka	51	1	48	1	1	0	51	42	9	0
Makaunga	70	1	65	1	3	0	70	54	8	8
Talafo'ou	75	2	72	1	0	0	75	62	13	0
Manuka	47	0	47	0	0	0	47	41	6	0
Navutoka	129	0	125	3	1	0	129	116	13	0
Kolonga	230	4	225	1	0	0	230	180	42	8
Afa	70	1	68	1	0	0	70	65	4	1

Village	Roof of main dwelling							Floor of main dwelling			
	Total	Concrete	Metal	Wood	Thatch	Others		Total	Concrete	Wood	Others
Niutoua	119	4	113	1	1	0		119	102	14	3
'Eueiki	15	0	15	0	0	0		15	13	2	0
Fukave	1	0	1	0	0	0		1	1	0	0
<b>Nukunuku</b>	<b>1,346</b>	<b>14</b>	<b>1,232</b>	<b>52</b>	<b>48</b>	<b>0</b>		<b>1,346</b>	<b>1,105</b>	<b>220</b>	<b>21</b>
Nukunuku	343	4	335	1	3	0		343	231	108	4
Matahau	105	1	103	1	0	0		105	96	9	0
Matafonua	36	0	35	1	0	0		36	29	7	0
Fatai	61	0	60	0	1	0		61	43	16	2
Lakepa	53	2	49	2	0	0		53	48	4	1
Vaotu'u	84	0	54	30	0	0		84	71	13	0
'Utulau	113	1	109	2	1	0		113	99	12	2
Ha'alalo	84	2	81	0	1	0		84	75	7	2
Ha'akame	118	0	114	0	4	0		118	110	7	1
Houma	349	4	292	15	38	0		349	303	37	9
<b>Kolovai</b>	<b>700</b>	<b>18</b>	<b>653</b>	<b>21</b>	<b>8</b>	<b>0</b>		<b>700</b>	<b>523</b>	<b>163</b>	<b>14</b>
Kolovai	121	10	92	15	4	0		121	64	55	2
Te'ekiu	100	2	96	0	2	0		100	83	15	2
Masilamea	39	0	39	0	0	0		39	31	8	0
Fahefa	61	0	60	1	0	0		61	54	7	0
Ha'utu	29	0	29	0	0	0		29	27	1	1
Kala'au	20	0	20	0	0	0		20	17	3	0
Fo'ui	91	4	85	2	0	0		91	71	19	1
Ha'avakatolo	44	0	44	0	0	0		44	30	14	0
'Ahau	61	0	60	1	0	0		61	42	18	1
Kanokupolu	53	1	52	0	0	0		53	42	9	2
Ha'atafu	41	1	38	2	0	0		41	38	3	0
'Atataa	40	0	38	0	2	0		40	24	11	5
<b>Vava'u</b>	<b>2,813</b>	<b>40</b>	<b>2,679</b>	<b>71</b>	<b>18</b>	<b>5</b>		<b>2,813</b>	<b>1,994</b>	<b>772</b>	<b>47</b>
<b>Neiafu</b>	<b>1,070</b>	<b>27</b>	<b>999</b>	<b>40</b>	<b>3</b>	<b>1</b>		<b>1,070</b>	<b>802</b>	<b>247</b>	<b>21</b>
Neiafu	755	17	705	31	2	0		755	581	160	14
Makave	88	5	77	6	0	0		88	68	20	0
Toula	82	0	79	1	1	1		82	54	22	6
'Utui	46	4	40	2	0	0		46	29	16	1
Ofu	27	0	27	0	0	0		27	14	13	0
Okoa	50	0	50	0	0	0		50	42	8	0
Olo'ua	22	1	21	0	0	0		22	14	8	0
Kenutu	0	0	0	0	0	0		0	0	0	0
<b>Pangaimotu</b>	<b>243</b>	<b>2</b>	<b>230</b>	<b>7</b>	<b>3</b>	<b>1</b>		<b>243</b>	<b>177</b>	<b>65</b>	<b>1</b>
Pangaimotu	125	1	121	2	1	0		125	84	40	1
'Utulei	26	0	26	0	0	0		26	21	5	0
Nga'unoho	34	0	29	4	1	0		34	25	9	0
'Utungake	56	1	52	1	1	1		56	46	10	0
Tapana	2	0	2	0	0	0		2	1	1	0
<b>Hahake</b>	<b>418</b>	<b>2</b>	<b>408</b>	<b>5</b>	<b>2</b>	<b>1</b>		<b>418</b>	<b>313</b>	<b>102</b>	<b>3</b>
Ha'alaufuli	82	0	81	1	0	0		82	70	12	0
Ha'akio	28	1	27	0	0	0		28	22	6	0
Houma	25	0	25	0	0	0		25	16	9	0
Mangia	19	0	16	3	0	0		19	15	4	0
Ta'anea	121	0	120	0	1	0		121	85	34	2
Tu'anevivale	86	1	84	1	0	0		86	60	26	0
Koloa	37	0	37	0	0	0		37	29	8	0
Holeva	20	0	18	0	1	1		20	16	3	1
<b>Leimatu'a</b>	<b>465</b>	<b>2</b>	<b>455</b>	<b>5</b>	<b>3</b>	<b>0</b>		<b>465</b>	<b>347</b>	<b>115</b>	<b>3</b>
Leimatu'a	218	2	215	1	0	0		218	161	56	1
Holonga	80	0	79	0	1	0		80	56	23	1
Feletoa	65	0	62	1	2	0		65	46	18	1

Village	Roof of main dwelling						Floor of main dwelling			
	Total	Concrete	Metal	Wood	Thatch	Others	Total	Concrete	Wood	Others
Mataika	102	0	99	3	0	0	102	84	18	0
<b>Hihifo</b>	<b>405</b>	<b>7</b>	<b>380</b>	<b>12</b>	<b>4</b>	<b>2</b>	<b>405</b>	<b>240</b>	<b>152</b>	<b>13</b>
Longomapu	121	1	117	2	0	1	121	67	51	3
Taoa	89	1	85	3	0	0	89	47	42	0
Tefisi	113	4	101	6	1	1	113	71	32	10
Vaimalo	20	1	15	1	3	0	20	15	5	0
Tu'anuku	62	0	62	0	0	0	62	40	22	0
<b>Motu</b>	<b>212</b>	<b>0</b>	<b>207</b>	<b>2</b>	<b>3</b>	<b>0</b>	<b>212</b>	<b>115</b>	<b>91</b>	<b>6</b>
Kapa	14	0	14	0	0	0	14	9	5	0
Falevai	23	0	23	0	0	0	23	18	5	0
Otea	28	0	28	0	0	0	28	18	9	1
Lape	6	0	6	0	0	0	6	3	3	0
Matamaka	29	0	27	1	1	0	29	15	12	2
Nuapapu	24	0	24	0	0	0	24	11	12	1
Ovaka	21	0	20	0	1	0	21	11	10	0
Taunga	9	0	9	0	0	0	9	5	4	0
Hunga	52	0	51	1	0	0	52	23	28	1
Foeata	1	0	1	0	0	0	1	0	1	0
Vaka'eitu	0	0	0	0	0	0	0	0	0	0
Mounu	1	0	1	0	0	0	1	0	1	0
'Eueiki	1	0	0	0	1	0	1	0	0	1
Mala	1	0	1	0	0	0	1	1	0	0
Fofoa	2	0	2	0	0	0	2	1	1	0
<b>Ha'apai</b>	<b>1,258</b>	<b>16</b>	<b>1,207</b>	<b>27</b>	<b>8</b>	<b>0</b>	<b>1,258</b>	<b>813</b>	<b>422</b>	<b>23</b>
<b>Pangai</b>	<b>463</b>	<b>7</b>	<b>448</b>	<b>8</b>	<b>0</b>	<b>0</b>	<b>463</b>	<b>352</b>	<b>106</b>	<b>5</b>
Pangai	234	6	226	2	0	0	234	182	52	0
Hihifo	165	1	159	5	0	0	165	130	31	4
Holopeka	27	0	27	0	0	0	27	19	7	1
Koulo	37	0	36	1	0	0	37	21	16	0
<b>Foa</b>	<b>229</b>	<b>2</b>	<b>218</b>	<b>6</b>	<b>3</b>	<b>0</b>	<b>229</b>	<b>173</b>	<b>55</b>	<b>1</b>
Fangale'ounga	30	0	26	4	0	0	30	20	10	0
Fotua	36	1	35	0	0	0	36	29	7	0
Lotofoa	67	0	65	0	2	0	67	42	24	1
Faleloa	59	1	55	2	1	0	59	53	6	0
Ha'afakahenga	18	0	18	0	0	0	18	16	2	0
Ha'ateiho Si'i	19	0	19	0	0	0	19	13	6	0
<b>Lulunga</b>	<b>204</b>	<b>5</b>	<b>190</b>	<b>5</b>	<b>4</b>	<b>0</b>	<b>204</b>	<b>98</b>	<b>94</b>	<b>12</b>
Ha'afeva	47	1	45	1	0	0	47	19	27	1
Tungua	43	1	40	2	0	0	43	27	15	1
Fotuha'a	27	1	24	0	2	0	27	8	16	3
'O'ua	28	0	28	0	0	0	28	10	17	1
Matuku	23	0	19	2	2	0	23	15	6	2
Kotu	36	2	34	0	0	0	36	19	13	4
<b>Nomuka</b>	<b>111</b>	<b>0</b>	<b>109</b>	<b>2</b>	<b>0</b>	<b>0</b>	<b>111</b>	<b>36</b>	<b>73</b>	<b>2</b>
Nomuka	86	0	85	1	0	0	86	26	59	1
Mango	10	0	10	0	0	0	10	3	7	0
Fonoifua	15	0	14	1	0	0	15	7	7	1
Nomukeiki	0	0	0	0	0	0	0	0	0	0
<b>Ha'ano</b>	<b>106</b>	<b>1</b>	<b>103</b>	<b>2</b>	<b>0</b>	<b>0</b>	<b>106</b>	<b>59</b>	<b>47</b>	<b>0</b>
Fakakai	33	0	32	1	0	0	33	17	16	0
Pukotala	17	0	17	0	0	0	17	8	9	0
Ha'ano	27	1	26	0	0	0	27	15	12	0
Muitoa	9	0	9	0	0	0	9	5	4	0
Mo'unga'one	20	0	19	1	0	0	20	14	6	0
<b>'Uiha</b>	<b>145</b>	<b>1</b>	<b>139</b>	<b>4</b>	<b>1</b>	<b>0</b>	<b>145</b>	<b>95</b>	<b>47</b>	<b>3</b>
'Uiha	78	1	72	4	1	0	78	60	15	3

Village	Roof of main dwelling						Floor of main dwelling			
	Total	Concrete	Metal	Wood	Thatch	Others	Total	Concrete	Wood	Others
Felemea	34	0	34	0	0	0	34	24	10	0
Lofanga	33	0	33	0	0	0	33	11	22	0
<b>'Eua</b>	<b>862</b>	<b>7</b>	<b>843</b>	<b>9</b>	<b>2</b>	<b>1</b>	<b>862</b>	<b>726</b>	<b>106</b>	<b>30</b>
<b>'Eua Motu'a Distirct</b>	<b>503</b>	<b>6</b>	<b>494</b>	<b>1</b>	<b>1</b>	<b>1</b>	<b>503</b>	<b>416</b>	<b>66</b>	<b>21</b>
'Ohonua	264	6	257	0	0	1	264	208	42	14
Tufuvai	33	0	33	0	0	0	33	26	5	2
Pangai	59	0	58	0	1	0	59	53	4	2
Houma	58	0	57	1	0	0	58	54	3	1
Ha'atu'a	89	0	89	0	0	0	89	75	12	2
<b>Eua Fo'ou</b>	<b>359</b>	<b>1</b>	<b>349</b>	<b>8</b>	<b>1</b>	<b>0</b>	<b>359</b>	<b>310</b>	<b>40</b>	<b>9</b>
Angaha	72	0	72	0	0	0	72	61	9	2
Futu	43	0	40	2	1	0	43	37	3	3
'Esia	32	0	32	0	0	0	32	29	3	0
Sapa'ata	23	0	21	2	0	0	23	21	2	0
Fata'ulua	34	0	31	3	0	0	34	34	0	0
Mu'a	29	1	28	0	0	0	29	23	5	1
Tongamama'o	26	0	25	1	0	0	26	26	0	0
Petani	52	0	52	0	0	0	52	37	12	3
Mata'aho	48	0	48	0	0	0	48	42	6	0
<b>Ongo Niua</b>	<b>282</b>	<b>4</b>	<b>271</b>	<b>3</b>	<b>4</b>	<b>0</b>	<b>282</b>	<b>218</b>	<b>60</b>	<b>4</b>
<b>Niuaatoputapu</b>	<b>168</b>	<b>4</b>	<b>158</b>	<b>3</b>	<b>3</b>	<b>0</b>	<b>168</b>	<b>121</b>	<b>44</b>	<b>3</b>
Hihifo	67	1	66	0	0	0	67	51	16	0
Vaipoa	42	1	39	0	2	0	42	37	3	2
Falehau	46	1	42	2	1	0	46	21	24	1
Tafahi	13	1	11	1	0	0	13	12	1	0
<b>Niuafo'ou</b>	<b>114</b>	<b>0</b>	<b>113</b>	<b>0</b>	<b>1</b>	<b>0</b>	<b>114</b>	<b>97</b>	<b>16</b>	<b>1</b>
'Esia	29	0	29	0	0	0	29	27	2	0
Kolofo'ou	13	0	13	0	0	0	13	12	1	0
Sapa'ata	24	0	24	0	0	0	24	19	5	0
Fata'ulua	12	0	11	0	1	0	12	10	2	0
Mata'aho	5	0	5	0	0	0	5	5	0	0
Mu'a	7	0	7	0	0	0	7	6	1	0
Tongamama'o	9	0	9	0	0	0	9	9	0	0
Petani	15	0	15	0	0	0	15	9	5	1
<b>Urban</b>	<b>4,221</b>	<b>89</b>	<b>3,987</b>	<b>128</b>	<b>8</b>	<b>9</b>	<b>4,221</b>	<b>3,350</b>	<b>834</b>	<b>37</b>
<b>Rural</b>	<b>13,812</b>	<b>200</b>	<b>13,150</b>	<b>324</b>	<b>127</b>	<b>11</b>	<b>13,812</b>	<b>10,831</b>	<b>2,699</b>	<b>282</b>
<b>Greater Nuku'alofa</b>	<b>6,191</b>	<b>115</b>	<b>5,841</b>	<b>206</b>	<b>18</b>	<b>11</b>	<b>6,191</b>	<b>4,988</b>	<b>1,127</b>	<b>76</b>

Table H6: Private households source of water by division, district, village, urban &amp; rural areas and Greater Nuku'alofa

Village	Source of drinking water							Source of water apart from drinking water				
	Total	Own cement	Neighbour	Bottled water	Boiled water	Piped water supply	Other	Total	Piped water supply	Cement or other tank	Own well	Other
<b>Tonga</b>	<b>18,033</b>	<b>12,142</b>	<b>4,546</b>	<b>651</b>	<b>102</b>	<b>567</b>	<b>25</b>	<b>18,033</b>	<b>16,014</b>	<b>1,742</b>	<b>151</b>	<b>126</b>
<b>Tongatapu</b>	<b>12,818</b>	<b>8,186</b>	<b>3,410</b>	<b>636</b>	<b>93</b>	<b>473</b>	<b>20</b>	<b>12,818</b>	<b>11,796</b>	<b>829</b>	<b>103</b>	<b>90</b>
<b>Kolofo'ou</b>	<b>3,203</b>	<b>1,981</b>	<b>780</b>	<b>288</b>	<b>29</b>	<b>114</b>	<b>11</b>	<b>3,203</b>	<b>2,836</b>	<b>282</b>	<b>59</b>	<b>26</b>
Kolofo'ou	1,584	932	394	183	18	51	6	1,584	1,449	117	10	8
Ma'ufanga	1,201	778	288	85	6	42	2	1,201	1,053	106	27	15
Nukunukumotu	6	4	2	0	0	0	0	6	0	6	0	0
'Oneata	0	0	0	0	0	0	0	0	0	0	0	0
Popua	316	201	77	20	5	11	2	316	249	45	20	2
Tukutonga	95	65	19	0	0	10	1	95	85	7	2	1
Pangaimotu	1	1	0	0	0	0	0	1	0	1	0	0
Fafaa	0	0	0	0	0	0	0	0	0	0	0	0
'Onevai	0	0	0	0	0	0	0	0	0	0	0	0
'Ataa	0	0	0	0	0	0	0	0	0	0	0	0
Velitoa Hahake	0	0	0	0	0	0	0	0	0	0	0	0
Velitoa Hihifo	0	0	0	0	0	0	0	0	0	0	0	0
<b>Kolomotu'a</b>	<b>2,988</b>	<b>1,857</b>	<b>770</b>	<b>204</b>	<b>42</b>	<b>107</b>	<b>8</b>	<b>2,988</b>	<b>2,774</b>	<b>175</b>	<b>18</b>	<b>21</b>
Kolomotu'a	1,436	941	307	114	15	57	2	1,436	1,338	84	3	11
Haveluloto	586	351	156	51	6	20	2	586	555	23	4	4
Tofoa	572	326	164	32	21	27	2	572	535	28	5	4
Hofoa	165	107	50	4	0	3	1	165	159	4	2	0
Puke	116	82	34	0	0	0	0	116	108	2	4	2
Sia'atoutai	113	50	59	3	0	0	1	113	79	34	0	0
<b>Vaini</b>	<b>2,087</b>	<b>1,314</b>	<b>641</b>	<b>77</b>	<b>6</b>	<b>49</b>	<b>0</b>	<b>2,087</b>	<b>1,969</b>	<b>92</b>	<b>10</b>	<b>16</b>
Vaini	534	361	148	18	1	6	0	534	493	28	5	8
Malapo	108	77	27	3	0	1	0	108	105	2	0	1
Longoteme	100	50	50	0	0	0	0	100	99	1	0	0
Folaha	144	100	40	2	0	2	0	144	130	12	1	1
Nukuhetulu	61	38	22	1	0	0	0	61	61	0	0	0
Veitongo	190	87	75	1	1	26	0	190	178	9	1	2
Ha'ateiho	412	283	105	22	1	1	0	412	388	23	1	0
Pea	348	207	105	28	3	5	0	348	326	17	2	3
Tokomololo	190	111	69	2	0	8	0	190	189	0	0	1
<b>Tatakamotonga</b>	<b>1,220</b>	<b>783</b>	<b>359</b>	<b>19</b>	<b>9</b>	<b>50</b>	<b>0</b>	<b>1,220</b>	<b>1,146</b>	<b>66</b>	<b>1</b>	<b>7</b>
Tatakamotonga	301	191	98	6	1	5	0	301	280	20	0	1
Holonga	93	57	29	2	1	4	0	93	92	1	0	0
Pelehake	131	97	28	2	1	3	0	131	125	6	0	0
Fua'amotu	311	204	81	5	0	21	0	311	281	26	1	3
Nakolo	73	46	12	2	5	8	0	73	69	3	0	1
Ha'asini/Hamula	147	82	57	0	0	8	0	147	142	4	0	1
Lavengatonga	69	39	28	1	0	1	0	69	67	1	0	1
Haveluliku	28	22	5	0	1	0	0	28	28	0	0	0
Fatumu	67	45	21	1	0	0	0	67	62	5	0	0
<b>Lapaha</b>	<b>1,274</b>	<b>907</b>	<b>302</b>	<b>11</b>	<b>3</b>	<b>50</b>	<b>1</b>	<b>1,274</b>	<b>1,222</b>	<b>41</b>	<b>4</b>	<b>7</b>
Lapaha	343	275	58	4	1	4	1	343	337	3	1	2
Talasiu	44	27	13	0	0	4	0	44	42	2	0	0
Hoi	80	39	5	0	0	36	0	80	76	4	0	0
Nukuleka	51	42	9	0	0	0	0	51	50	1	0	0
Makaunga	70	48	21	1	0	0	0	70	67	3	0	0
Talafo'ou	75	62	12	0	0	1	0	75	74	1	0	0
Manuka	47	32	15	0	0	0	0	47	43	4	0	0
Navutoka	129	94	33	1	0	1	0	129	128	0	0	1
Kolonga	230	144	78	4	2	2	0	230	220	5	2	3
Afa	70	35	35	0	0	0	0	70	70	0	0	0
Niutoua	119	97	19	1	0	2	0	119	115	3	1	0

Village	Source of drinking water							Source of water apart from drinking water				
	Total	Own cement	Neighbour	Bottled water	Boiled water	Piped water supply	Other	Total	Piped water supply	Cement or other tank	Own well	Other
'Eueiki	15	11	4	0	0	0	0	15	0	14	0	1
Fukave	1	1	0	0	0	0	0	1	0	1	0	0
<b>Nukunuku</b>	<b>1,346</b>	<b>816</b>	<b>423</b>	<b>34</b>	<b>4</b>	<b>69</b>	<b>0</b>	<b>1,346</b>	<b>1,251</b>	<b>79</b>	<b>5</b>	<b>11</b>
Nukunuku	343	228	107	5	0	3	0	343	333	7	2	1
Matahau	105	43	59	1	1	1	0	105	105	0	0	0
Matafonua	36	21	15	0	0	0	0	36	30	4	0	2
Fatai	61	33	28	0	0	0	0	61	58	1	0	2
Lakepa	53	45	7	0	0	1	0	53	53	0	0	0
Vaotu'u	84	65	7	8	1	3	0	84	80	3	0	1
'Utulau	113	77	19	3	0	14	0	113	89	19	1	4
Ha'alalo	84	43	25	1	0	15	0	84	78	6	0	0
Ha'akame	118	64	40	3	1	10	0	118	94	23	0	1
Houma	349	197	116	13	1	22	0	349	331	16	2	0
<b>Kolovai</b>	<b>700</b>	<b>528</b>	<b>135</b>	<b>3</b>	<b>0</b>	<b>34</b>	<b>0</b>	<b>700</b>	<b>598</b>	<b>94</b>	<b>6</b>	<b>2</b>
Kolovai	121	98	8	0	0	15	0	121	93	23	4	1
Te'ekiu	100	56	36	0	0	8	0	100	100	0	0	0
Masilamea	39	27	12	0	0	0	0	39	39	0	0	0
Fahefa	61	50	11	0	0	0	0	61	59	1	0	1
Ha'utu	29	14	15	0	0	0	0	29	29	0	0	0
Kala'au	20	13	7	0	0	0	0	20	18	2	0	0
Fo'ui	91	66	13	1	0	11	0	91	81	8	2	0
Ha'avakatolo	44	41	1	2	0	0	0	44	44	0	0	0
'Ahau	61	49	12	0	0	0	0	61	59	2	0	0
Kanokupolu	53	44	9	0	0	0	0	53	45	8	0	0
Ha'atafu	41	40	1	0	0	0	0	41	31	10	0	0
'Atataa	40	30	10	0	0	0	0	40	0	40	0	0
<b>Vava'u</b>	<b>2,813</b>	<b>2,052</b>	<b>721</b>	<b>11</b>	<b>6</b>	<b>20</b>	<b>3</b>	<b>2,813</b>	<b>2,386</b>	<b>399</b>	<b>4</b>	<b>24</b>
<b>Neiafu</b>	<b>1,070</b>	<b>757</b>	<b>290</b>	<b>7</b>	<b>4</b>	<b>11</b>	<b>1</b>	<b>1,070</b>	<b>1,006</b>	<b>50</b>	<b>1</b>	<b>13</b>
Neiafu	755	526	209	7	4	8	1	755	717	31	1	6
Makave	88	71	16	0	0	1	0	88	88	0	0	0
Toula	82	61	19	0	0	2	0	82	77	4	0	1
'Utui	46	26	20	0	0	0	0	46	45	0	0	1
Ofu	27	18	9	0	0	0	0	27	27	0	0	0
Okoa	50	37	13	0	0	0	0	50	50	0	0	0
Olo'ua	22	18	4	0	0	0	0	22	2	15	0	5
Kenutu	0	0	0	0	0	0	0	0	0	0	0	0
<b>Pangaimotu</b>	<b>243</b>	<b>190</b>	<b>53</b>	<b>0</b>	<b>0</b>	<b>0</b>	<b>0</b>	<b>243</b>	<b>163</b>	<b>75</b>	<b>0</b>	<b>5</b>
Pangaimotu	125	77	48	0	0	0	0	125	84	37	0	4
'Utulei	26	22	4	0	0	0	0	26	24	2	0	0
Nga'unoho	34	34	0	0	0	0	0	34	0	34	0	0
'Utungake	56	56	0	0	0	0	0	56	55	1	0	0
Tapana	2	1	1	0	0	0	0	2	0	1	0	1
<b>Hahake</b>	<b>418</b>	<b>266</b>	<b>144</b>	<b>1</b>	<b>1</b>	<b>6</b>	<b>0</b>	<b>418</b>	<b>377</b>	<b>38</b>	<b>3</b>	<b>0</b>
Ha'alaufuli	82	50	28	0	0	4	0	82	79	3	0	0
Ha'akio	28	20	8	0	0	0	0	28	28	0	0	0
Houma	25	17	7	0	0	1	0	25	24	1	0	0
Mangia	19	18	0	0	0	1	0	19	19	0	0	0
Ta'anea	121	59	61	0	1	0	0	121	121	0	0	0
Tu'anevivale	86	62	23	1	0	0	0	86	86	0	0	0
Koloa	37	26	11	0	0	0	0	37	1	33	3	0
Holeva	20	14	6	0	0	0	0	20	19	1	0	0
<b>Leimatu'a</b>	<b>465</b>	<b>348</b>	<b>114</b>	<b>1</b>	<b>1</b>	<b>1</b>	<b>0</b>	<b>465</b>	<b>457</b>	<b>6</b>	<b>0</b>	<b>2</b>
Leimatu'a	218	159	59	0	0	0	0	218	216	2	0	0
Holonga	80	63	15	1	0	1	0	80	76	3	0	1
Feletoa	65	51	14	0	0	0	0	65	65	0	0	0



Village	Source of drinking water							Source of water apart from drinking water				
	Total	Own cement	Neighbour	Bottled water	Boiled water	Piped water supply	Other	Total	Piped water supply	Cement or other tank	Own well	Other
Mataika	102	75	26	0	1	0	0	102	100	1	0	1
<b>Hihifo</b>	<b>405</b>	<b>303</b>	<b>97</b>	<b>1</b>	<b>0</b>	<b>2</b>	<b>2</b>	<b>405</b>	<b>376</b>	<b>27</b>	<b>0</b>	<b>2</b>
Longomapu	121	82	38	1	0	0	0	121	116	4	0	1
Taoa	89	74	15	0	0	0	0	89	86	3	0	0
Tefisi	113	77	32	0	0	2	2	113	94	18	0	1
Vaimalo	20	13	7	0	0	0	0	20	18	2	0	0
Tu'anuku	62	57	5	0	0	0	0	62	62	0	0	0
<b>Motu</b>	<b>212</b>	<b>188</b>	<b>23</b>	<b>1</b>	<b>0</b>	<b>0</b>	<b>0</b>	<b>212</b>	<b>7</b>	<b>203</b>	<b>0</b>	<b>2</b>
Kapa	14	14	0	0	0	0	0	14	0	14	0	0
Falevai	23	18	5	0	0	0	0	23	0	23	0	0
Otea	28	24	3	1	0	0	0	28	3	24	0	1
Lape	6	6	0	0	0	0	0	6	0	6	0	0
Matamaka	29	26	3	0	0	0	0	29	1	27	0	1
Nuapapu	24	21	3	0	0	0	0	24	0	24	0	0
Ovaka	21	19	2	0	0	0	0	21	0	21	0	0
Taunga	9	8	1	0	0	0	0	9	0	9	0	0
Hunga	52	46	6	0	0	0	0	52	2	50	0	0
Foeata	1	1	0	0	0	0	0	1	0	1	0	0
Vaka'eitu	0	0	0	0	0	0	0	0	0	0	0	0
Mounu	1	1	0	0	0	0	0	1	0	1	0	0
'Eueiki	1	1	0	0	0	0	0	1	0	1	0	0
Mala	1	1	0	0	0	0	0	1	1	0	0	0
Fofoa	2	2	0	0	0	0	0	2	0	2	0	0
<b>Ha'apai</b>	<b>1,258</b>	<b>1,127</b>	<b>122</b>	<b>1</b>	<b>2</b>	<b>4</b>	<b>2</b>	<b>1,258</b>	<b>913</b>	<b>295</b>	<b>44</b>	<b>6</b>
<b>Pangai</b>	<b>463</b>	<b>406</b>	<b>53</b>	<b>1</b>	<b>2</b>	<b>1</b>	<b>0</b>	<b>463</b>	<b>432</b>	<b>16</b>	<b>13</b>	<b>2</b>
Pangai	234	202	31	1	0	0	0	234	218	10	5	1
Hihifo	165	151	12	0	2	0	0	165	151	6	7	1
Holopeka	27	25	1	0	0	1	0	27	26	0	1	0
Koulo	37	28	9	0	0	0	0	37	37	0	0	0
<b>Foa</b>	<b>229</b>	<b>211</b>	<b>15</b>	<b>0</b>	<b>0</b>	<b>3</b>	<b>0</b>	<b>229</b>	<b>198</b>	<b>30</b>	<b>0</b>	<b>1</b>
Fangale'ounga	30	29	1	0	0	0	0	30	5	25	0	0
Fotua	36	33	3	0	0	0	0	36	34	1	0	1
Lotofoa	67	65	1	0	0	1	0	67	67	0	0	0
Faleloa	59	52	7	0	0	0	0	59	56	3	0	0
Ha'afakahenga	18	15	1	0	0	2	0	18	18	0	0	0
Ha'ateiho Si'i	19	17	2	0	0	0	0	19	18	1	0	0
<b>Lulunga</b>	<b>204</b>	<b>179</b>	<b>25</b>	<b>0</b>	<b>0</b>	<b>0</b>	<b>0</b>	<b>204</b>	<b>69</b>	<b>105</b>	<b>28</b>	<b>2</b>
Ha'afeva	47	44	3	0	0	0	0	47	1	36	10	0
Tungua	43	41	2	0	0	0	0	43	26	1	16	0
Fotuha'a	27	25	2	0	0	0	0	27	0	26	0	1
'O'ua	28	22	6	0	0	0	0	28	2	26	0	0
Matuku	23	22	1	0	0	0	0	23	7	13	2	1
Kotu	36	25	11	0	0	0	0	36	33	3	0	0
<b>Nomuka</b>	<b>111</b>	<b>106</b>	<b>3</b>	<b>0</b>	<b>0</b>	<b>0</b>	<b>2</b>	<b>111</b>	<b>2</b>	<b>107</b>	<b>1</b>	<b>1</b>
Nomuka	86	82	3	0	0	0	1	86	2	82	1	1
Mango	10	10	0	0	0	0	0	10	0	10	0	0
Fonoifua	15	14	0	0	0	0	1	15	0	15	0	0
Nomukeiki	0	0	0	0	0	0	0	0	0	0	0	0
<b>Ha'ano</b>	<b>106</b>	<b>94</b>	<b>12</b>	<b>0</b>	<b>0</b>	<b>0</b>	<b>0</b>	<b>106</b>	<b>79</b>	<b>26</b>	<b>1</b>	<b>0</b>
Fakakai	33	31	2	0	0	0	0	33	29	3	1	0
Pukotala	17	15	2	0	0	0	0	17	17	0	0	0
Ha'ano	27	23	4	0	0	0	0	27	26	1	0	0
Muitoa	9	7	2	0	0	0	0	9	6	3	0	0
Mo'unga'one	20	18	2	0	0	0	0	20	1	19	0	0

Village	Source of drinking water							Source of water apart from drinking water				
	Total	Own cement	Neighbour	Bottled water	Boiled water	Piped water supply	Other	Total	Piped water supply	Cement or other tank	Own well	Other
<b>'Uiha</b>	<b>145</b>	<b>131</b>	<b>14</b>	<b>0</b>	<b>0</b>	<b>0</b>	<b>0</b>	<b>145</b>	<b>133</b>	<b>11</b>	<b>1</b>	<b>0</b>
'Uiha	78	74	4	0	0	0	0	78	72	5	1	0
Felemea	34	25	9	0	0	0	0	34	32	2	0	0
Lofanga	33	32	1	0	0	0	0	33	29	4	0	0
<b>'Eua</b>	<b>862</b>	<b>516</b>	<b>273</b>	<b>3</b>	<b>1</b>	<b>69</b>	<b>0</b>	<b>862</b>	<b>779</b>	<b>79</b>	<b>0</b>	<b>4</b>
<b>'Eua Motu'a Distinct</b>	<b>503</b>	<b>258</b>	<b>180</b>	<b>2</b>	<b>1</b>	<b>62</b>	<b>0</b>	<b>503</b>	<b>434</b>	<b>66</b>	<b>0</b>	<b>3</b>
'Ohonua	264	100	106	2	0	56	0	264	208	54	0	2
Tufuvai	33	22	11	0	0	0	0	33	33	0	0	0
Pangai	59	33	26	0	0	0	0	59	57	2	0	0
Houma	58	49	9	0	0	0	0	58	55	2	0	1
Ha'atu'a	89	54	28	0	1	6	0	89	81	8	0	0
<b>Eua Fo'ou</b>	<b>359</b>	<b>258</b>	<b>93</b>	<b>1</b>	<b>0</b>	<b>7</b>	<b>0</b>	<b>359</b>	<b>345</b>	<b>13</b>	<b>0</b>	<b>1</b>
Angaha	72	52	17	0	0	3	0	72	69	3	0	0
Futu	43	27	15	1	0	0	0	43	42	1	0	0
'Esia	32	22	7	0	0	3	0	32	31	0	0	1
Sapa'ata	23	16	7	0	0	0	0	23	23	0	0	0
Fata'ulua	34	34	0	0	0	0	0	34	34	0	0	0
Mu'a	29	22	7	0	0	0	0	29	28	1	0	0
Tongamama'o	26	16	10	0	0	0	0	26	25	1	0	0
Petani	52	30	22	0	0	0	0	52	49	3	0	0
Mata'aho	48	39	8	0	0	1	0	48	44	4	0	0
<b>Ongo Niua</b>	<b>282</b>	<b>261</b>	<b>20</b>	<b>0</b>	<b>0</b>	<b>1</b>	<b>0</b>	<b>282</b>	<b>140</b>	<b>140</b>	<b>0</b>	<b>2</b>
<b>Niuaotoputapu</b>	<b>168</b>	<b>153</b>	<b>14</b>	<b>0</b>	<b>0</b>	<b>1</b>	<b>0</b>	<b>168</b>	<b>138</b>	<b>28</b>	<b>0</b>	<b>2</b>
Hihifo	67	63	4	0	0	0	0	67	60	5	0	2
Vaipoa	42	34	7	0	0	1	0	42	40	2	0	0
Falehau	46	43	3	0	0	0	0	46	38	8	0	0
Tafari	13	13	0	0	0	0	0	13	0	13	0	0
<b>Niuafo'ou</b>	<b>114</b>	<b>108</b>	<b>6</b>	<b>0</b>	<b>0</b>	<b>0</b>	<b>0</b>	<b>114</b>	<b>2</b>	<b>112</b>	<b>0</b>	<b>0</b>
'Esia	29	29	0	0	0	0	0	29	1	28	0	0
Kolofo'ou	13	13	0	0	0	0	0	13	0	13	0	0
Sapa'ata	24	22	2	0	0	0	0	24	1	23	0	0
Fata'ulua	12	11	1	0	0	0	0	12	0	12	0	0
Mata'aho	5	5	0	0	0	0	0	5	0	5	0	0
Mu'a	7	7	0	0	0	0	0	7	0	7	0	0
Tongamama'o	9	9	0	0	0	0	0	9	0	9	0	0
Petani	15	12	3	0	0	0	0	15	0	15	0	0
<b>Urban</b>	<b>4,221</b>	<b>2,651</b>	<b>989</b>	<b>382</b>	<b>39</b>	<b>150</b>	<b>10</b>	<b>4,221</b>	<b>3,840</b>	<b>307</b>	<b>40</b>	<b>34</b>
<b>Rural</b>	<b>13,812</b>	<b>9,491</b>	<b>3,557</b>	<b>269</b>	<b>63</b>	<b>417</b>	<b>15</b>	<b>13,812</b>	<b>12,174</b>	<b>1,435</b>	<b>111</b>	<b>92</b>
<b>Greater Nuku'alofa</b>	<b>6,191</b>	<b>3,838</b>	<b>1,550</b>	<b>492</b>	<b>71</b>	<b>221</b>	<b>19</b>	<b>6,191</b>	<b>5,610</b>	<b>457</b>	<b>77</b>	<b>47</b>

Table H7: Private households that have solar or electricity hot system, shower or bath by division, district, village, urban/rural area and Greater Nuku'alofa

	Number of Households	Solar or electricity hot system		Shower or bath		Toilet	
		Yes	No	Yes	No	Yes	No
<b>Tonga</b>	<b>18,033</b>	<b>1,221</b>	<b>16,812</b>	<b>18,010</b>	<b>23</b>	<b>18,010</b>	<b>23</b>
<b>Tongatapu</b>	<b>12,818</b>	<b>1,038</b>	<b>11,780</b>	<b>12,806</b>	<b>12</b>	<b>12,799</b>	<b>19</b>
<b>Kolofo'ou</b>	<b>3,203</b>	<b>449</b>	<b>2,754</b>	<b>3,197</b>	<b>6</b>	<b>3,200</b>	<b>3</b>
Kolofo'ou	1,584	275	1,309	1,581	3	1,583	1
Ma'ufanga	1,201	137	1,064	1,200	1	1,201	0
Nukunukumotu	6	0	6	6	0	6	0
'Oneata	0	0	0	0	0	0	0
Popua	316	36	280	314	2	314	2
Tukutonga	95	1	94	95	0	95	0
Pangaimotu	1	0	1	1	0	1	0
Fafaa	0	0	0	0	0	0	0
'Onevai	0	0	0	0	0	0	0
'Ataa	0	0	0	0	0	0	0
Velitua Hahake	0	0	0	0	0	0	0
Velitua Hihifo	0	0	0	0	0	0	0
<b>Kolomotu'a</b>	<b>2,988</b>	<b>332</b>	<b>2,656</b>	<b>2,986</b>	<b>2</b>	<b>2,986</b>	<b>2</b>
Kolomotu'a	1,436	193	1,243	1,434	2	1,435	1
Haveluloto	586	35	551	586	0	585	1
Tofoa	572	88	484	572	0	572	0
Hofoa	165	0	165	165	0	165	0
Puke	116	5	111	116	0	116	0
Sia'atoutai	113	11	102	113	0	113	0
<b>Vaini</b>	<b>2,087</b>	<b>149</b>	<b>1,938</b>	<b>2,086</b>	<b>1</b>	<b>2,081</b>	<b>6</b>
Vaini	534	23	511	534	0	533	1
Malapo	108	10	98	108	0	108	0
Longoteme	100	3	97	100	0	99	1
Folaha	144	24	120	144	0	142	2
Nukuhetulu	61	1	60	61	0	60	1
Veitongo	190	11	179	190	0	190	0
Ha'ateiho	412	35	377	411	1	412	0
Pea	348	26	322	348	0	347	1
Tokomololo	190	16	174	190	0	190	0
<b>Tatakamotonga</b>	<b>1,220</b>	<b>28</b>	<b>1,192</b>	<b>1,220</b>	<b>0</b>	<b>1,220</b>	<b>0</b>
Tatakamotonga	301	8	293	301	0	301	0
Holonga	93	2	91	93	0	93	0
Pelehake	131	2	129	131	0	131	0
Fua'amotu	311	10	301	311	0	311	0
Nakolo	73	2	71	73	0	73	0
Ha'asini/Hamula	147	0	147	147	0	147	0
Lavengatonga	69	0	69	69	0	69	0
Haveluliku	28	0	28	28	0	28	0
Fatumu	67	4	63	67	0	67	0
<b>Lapaha</b>	<b>1,274</b>	<b>23</b>	<b>1,251</b>	<b>1,271</b>	<b>3</b>	<b>1,269</b>	<b>5</b>
Lapaha	343	8	335	342	1	341	2
Talasiu	44	2	42	44	0	44	0
Hoi	80	0	80	80	0	80	0
Nukuleka	51	0	51	51	0	51	0
Makaunga	70	1	69	70	0	69	1
Talafo'ou	75	2	73	75	0	75	0
Manuka	47	0	47	47	0	47	0
Navutoka	129	5	124	129	0	129	0
Kolonga	230	3	227	228	2	228	2

	Number of Households	Solar or electricity hot system		Shower or bath		Toilet	
		Yes	No	Yes	No	Yes	No
Afa	70	0	70	70	0	70	0
Niutoua	119	0	119	119	0	119	0
'Eueiki	15	2	13	15	0	15	0
Fukave	1	0	1	1	0	1	0
<b>Nukunuku</b>	<b>1,346</b>	<b>25</b>	<b>1,321</b>	<b>1,346</b>	<b>0</b>	<b>1,343</b>	<b>3</b>
Nukunuku	343	5	338	343	0	343	0
Matahau	105	1	104	105	0	104	1
Matafonua	36	0	36	36	0	36	0
Fatai	61	2	59	61	0	61	0
Lakepa	53	2	51	53	0	53	0
Vaotu'u	84	2	82	84	0	84	0
'Utulau	113	2	111	113	0	112	1
Ha'alalo	84	2	82	84	0	84	0
Ha'akame	118	0	118	118	0	118	0
Houma	349	9	340	349	0	348	1
<b>Kolovai</b>	<b>700</b>	<b>32</b>	<b>668</b>	<b>700</b>	<b>0</b>	<b>700</b>	<b>0</b>
Kolovai	121	21	100	121	0	121	0
Te'ekiu	100	1	99	100	0	100	0
Masilamea	39	2	37	39	0	39	0
Fahefa	61	2	59	61	0	61	0
Ha'utu	29	0	29	29	0	29	0
Kala'au	20	2	18	20	0	20	0
Fo'ui	91	1	90	91	0	91	0
Ha'avakatolo	44	0	44	44	0	44	0
'Ahau	61	1	60	61	0	61	0
Kanokupolu	53	1	52	53	0	53	0
Ha'atafu	41	1	40	41	0	41	0
'Atataa	40	0	40	40	0	40	0
<b>Vava'u</b>	<b>2,813</b>	<b>147</b>	<b>2,666</b>	<b>2,807</b>	<b>6</b>	<b>2,810</b>	<b>3</b>
<b>Neiafu</b>	<b>1,070</b>	<b>103</b>	<b>967</b>	<b>1,069</b>	<b>1</b>	<b>1,070</b>	<b>0</b>
Neiafu	755	66	689	754	1	755	0
Makave	88	4	84	88	0	88	0
Toula	82	33	49	82	0	82	0
'Utui	46	0	46	46	0	46	0
Ofu	27	0	27	27	0	27	0
Okoa	50	0	50	50	0	50	0
Olo'ua	22	0	22	22	0	22	0
Kenutu	0	0	0	0	0	0	0
<b>Pangaimotu</b>	<b>243</b>	<b>6</b>	<b>237</b>	<b>243</b>	<b>0</b>	<b>243</b>	<b>0</b>
Pangaimotu	125	2	123	125	0	125	0
'Utulei	26	1	25	26	0	26	0
Nga'unoho	34	1	33	34	0	34	0
'Utungake	56	1	55	56	0	56	0
Tapana	2	1	1	2	0	2	0
<b>Hahake</b>	<b>418</b>	<b>3</b>	<b>415</b>	<b>418</b>	<b>0</b>	<b>418</b>	<b>0</b>
Ha'alaufuli	82	1	81	82	0	82	0
Ha'akio	28	0	28	28	0	28	0
Houma	25	0	25	25	0	25	0
Mangia	19	0	19	19	0	19	0
Ta'anea	121	1	120	121	0	121	0
Tu'anekevile	86	1	85	86	0	86	0
Koloa	37	0	37	37	0	37	0
Holeva	20	0	20	20	0	20	0

	Number of Households	Solar or electricity hot system		Shower or bath		Toilet	
		Yes	No	Yes	No	Yes	No
<b>Leimatu'a</b>	<b>465</b>	<b>6</b>	<b>459</b>	<b>465</b>	<b>0</b>	<b>465</b>	<b>0</b>
Leimatu'a	218	0	218	218	0	218	0
Holonga	80	6	74	80	0	80	0
Feletoa	65	0	65	65	0	65	0
Mataika	102	0	102	102	0	102	0
<b>Hihifo</b>	<b>405</b>	<b>17</b>	<b>388</b>	<b>401</b>	<b>4</b>	<b>402</b>	<b>3</b>
Longomapu	121	1	120	120	1	120	1
Taoa	89	14	75	89	0	89	0
Tefisi	113	1	112	110	3	111	2
Vaimalo	20	1	19	20	0	20	0
Tu'anuku	62	0	62	62	0	62	0
<b>Motu</b>	<b>212</b>	<b>12</b>	<b>200</b>	<b>211</b>	<b>1</b>	<b>212</b>	<b>0</b>
Kapa	14	0	14	14	0	14	0
Falevai	23	0	23	23	0	23	0
Otea	28	0	28	28	0	28	0
Lape	6	0	6	6	0	6	0
Matamaka	29	3	26	29	0	29	0
Nuapapu	24	0	24	23	1	24	0
Ovaka	21	0	21	21	0	21	0
Taunga	9	5	4	9	0	9	0
Hunga	52	0	52	52	0	52	0
Foeata	1	0	1	1	0	1	0
Vaka'eitu	0	0	0	0	0	0	0
Mounu	1	1	0	1	0	1	0
'Eueiki	1	1	0	1	0	1	0
Mala	1	1	0	1	0	1	0
Fofoa	2	1	1	2	0	2	0
<b>Ha'apai</b>	<b>1,258</b>	<b>24</b>	<b>1,234</b>	<b>1,255</b>	<b>3</b>	<b>1,257</b>	<b>1</b>
<b>Pangai</b>	<b>463</b>	<b>7</b>	<b>456</b>	<b>462</b>	<b>1</b>	<b>463</b>	<b>0</b>
Pangai	234	4	230	233	1	234	0
Hihifo	165	3	162	165	0	165	0
Holopeka	27	0	27	27	0	27	0
Koulo	37	0	37	37	0	37	0
<b>Foa</b>	<b>229</b>	<b>4</b>	<b>225</b>	<b>229</b>	<b>0</b>	<b>229</b>	<b>0</b>
Fangale'ounga	30	0	30	30	0	30	0
Fotua	36	0	36	36	0	36	0
Lotofoa	67	1	66	67	0	67	0
Faleloa	59	3	56	59	0	59	0
Ha'afakahenga	18	0	18	18	0	18	0
Ha'ateiho Si'i	19	0	19	19	0	19	0
<b>Lulunga</b>	<b>204</b>	<b>6</b>	<b>198</b>	<b>202</b>	<b>2</b>	<b>203</b>	<b>1</b>
Ha'afeva	47	0	47	47	0	47	0
Tungua	43	2	41	43	0	43	0
Fotuha'a	27	2	25	26	1	27	0
'O'ua	28	0	28	28	0	28	0
Matuku	23	2	21	22	1	22	1
Kotu	36	0	36	36	0	36	0
<b>Nomuka</b>	<b>111</b>	<b>0</b>	<b>111</b>	<b>111</b>	<b>0</b>	<b>111</b>	<b>0</b>
Nomuka	86	0	86	86	0	86	0
Mango	10	0	10	10	0	10	0
Fonoifua	15	0	15	15	0	15	0
Nomukeiki	0	0	0	0	0	0	0
<b>Ha'ano</b>	<b>106</b>	<b>1</b>	<b>105</b>	<b>106</b>	<b>0</b>	<b>106</b>	<b>0</b>
Fakakai	33	0	33	33	0	33	0
Pukotala	17	1	16	17	0	17	0

	Number of Households	Solar or electricity hot system		Shower or bath		Toilet	
		Yes	No	Yes	No	Yes	No
Ha'ano	27	0	27	27	0	27	0
Muitoa	9	0	9	9	0	9	0
Mo'unga'one	20	0	20	20	0	20	0
<b>'Uiha</b>	<b>145</b>	<b>6</b>	<b>139</b>	<b>145</b>	<b>0</b>	<b>145</b>	<b>0</b>
'Uiha	78	6	72	78	0	78	0
Felemea	34	0	34	34	0	34	0
Lofanga	33	0	33	33	0	33	0
<b>'Eua</b>	<b>862</b>	<b>12</b>	<b>850</b>	<b>861</b>	<b>1</b>	<b>862</b>	<b>0</b>
<b>Eua Motu'a</b>	<b>503</b>	<b>8</b>	<b>495</b>	<b>503</b>	<b>0</b>	<b>503</b>	<b>0</b>
'Ohonua	264	3	261	264	0	264	0
Tufuvai	33	0	33	33	0	33	0
Pangai	59	4	55	59	0	59	0
Houma	58	0	58	58	0	58	0
Ha'atu'a	89	1	88	89	0	89	0
<b>'Eua Fo'ou</b>	<b>359</b>	<b>4</b>	<b>355</b>	<b>358</b>	<b>1</b>	<b>359</b>	<b>0</b>
Angaha	72	1	71	72	0	72	0
Futu	43	1	42	42	1	43	0
'Esia	32	0	32	32	0	32	0
Sapa'ata	23	1	22	23	0	23	0
Fata'ulua	34	0	34	34	0	34	0
Mu'a	29	1	28	29	0	29	0
Tongamama'o	26	0	26	26	0	26	0
Petani	52	0	52	52	0	52	0
Mata'aho	48	0	48	48	0	48	0
<b>Ongo Niua</b>	<b>282</b>	<b>0</b>	<b>282</b>	<b>281</b>	<b>1</b>	<b>282</b>	<b>0</b>
<b>Niuaoputapu</b>	<b>168</b>	<b>0</b>	<b>168</b>	<b>167</b>	<b>1</b>	<b>168</b>	<b>0</b>
Hihifo	67	0	67	66	1	67	0
Vaipoa	42	0	42	42	0	42	0
Falehau	46	0	46	46	0	46	0
Tafahi	13	0	13	13	0	13	0
<b>Niuafo'ou District</b>	<b>114</b>	<b>0</b>	<b>114</b>	<b>114</b>	<b>0</b>	<b>114</b>	<b>0</b>
'Esia	29	0	29	29	0	29	0
Kolofo'ou	13	0	13	13	0	13	0
Sapa'ata	24	0	24	24	0	24	0
Fata'ulua	12	0	12	12	0	12	0
Mata'aho	5	0	5	5	0	5	0
Mu'a	7	0	7	7	0	7	0
Tongamama'o	9	0	9	9	0	9	0
Petani	15	0	15	15	0	15	0
<b>Urban</b>	<b>4,221</b>	<b>605</b>	<b>3,616</b>	<b>4,215</b>	<b>6</b>	<b>4,219</b>	<b>2</b>
<b>Rural</b>	<b>13,812</b>	<b>616</b>	<b>13,196</b>	<b>13,795</b>	<b>17</b>	<b>13,791</b>	<b>21</b>
<b>Greater Nuku'alofa</b>	<b>6,191</b>	<b>781</b>	<b>5,410</b>	<b>6,183</b>	<b>8</b>	<b>6,186</b>	<b>5</b>

**Table H8: Main source of toilet facility by division, district, village, urban/rural areas and Greater Nuku'alofa (private households)**

Village	Total	Flush toilet	Manual flush	Pit	Others
<b>Tonga</b>	<b>18,033</b>	<b>13,642</b>	<b>1,870</b>	<b>2,473</b>	<b>48</b>
<b>Tongatapu</b>	<b>12,818</b>	<b>10,585</b>	<b>1,576</b>	<b>628</b>	<b>29</b>
<b>Kolofo'ou</b>	<b>3,203</b>	<b>2,821</b>	<b>321</b>	<b>56</b>	<b>5</b>
Kolofo'ou	1,584	1,505	64	14	1
Ma'ufanga	1,201	1,035	133	31	2
Nukunukumotu	6	0	3	3	0
'Oneata	0	0	0	0	0
Popua	316	254	53	7	2
Tukutonga	95	26	68	1	0
Pangaimotu	1	1	0	0	0
Fafaa	0	0	0	0	0
'Onevai	0	0	0	0	0
'Ataa	0	0	0	0	0
Velitoa Hahake	0	0	0	0	0
Velitoa Hihifo	0	0	0	0	0
<b>Kolomotu'a</b>	<b>2,988</b>	<b>2,668</b>	<b>253</b>	<b>66</b>	<b>1</b>
Kolomotu'a	1,436	1,355	66	14	1
Haveluloto	586	525	48	13	0
Tofoa	572	489	77	6	0
Hofoa	165	123	37	5	0
Puke	116	74	20	22	0
Sia'atoutai	113	102	5	6	0
<b>Vaini</b>	<b>2,087</b>	<b>1,640</b>	<b>323</b>	<b>115</b>	<b>9</b>
Vaini	534	408	110	15	1
Malapo	108	86	21	1	0
Longoteme	100	73	6	20	1
Folaha	144	112	3	27	2
Nukuhetulu	61	40	9	11	1
Veitongo	190	140	48	2	0
Ha'ateiho	412	343	63	5	1
Pea	348	275	48	23	2
Tokomololo	190	163	15	11	1
<b>Tatakamotonga</b>	<b>1,220</b>	<b>974</b>	<b>192</b>	<b>51</b>	<b>3</b>
Tatakamotonga	301	246	32	21	2
Holonga	93	81	8	4	0
Pelehake	131	113	16	2	0
Fua'amotu	311	250	42	19	0
Nakolo	73	59	12	2	0
Ha'asini/Hamula	147	100	44	3	0
Lavengatonga	69	43	25	0	1
Haveluliku	28	23	5	0	0
Fatumu	67	59	8	0	0
<b>Lapaha</b>	<b>1,274</b>	<b>922</b>	<b>190</b>	<b>158</b>	<b>4</b>
Lapaha	343	286	16	40	1
Talasiu	44	21	0	23	0
Hoi	80	50	11	19	0
Nukuleka	51	21	21	9	0
Makaunga	70	36	30	3	1
Talafo'ou	75	71	2	2	0
Manuka	47	41	4	2	0
Navutoka	129	103	24	2	0
Kolonga	230	155	46	27	2

Village	Total	Flush toilet	Manual flush	Pit	Others
Afa	70	48	18	4	0
Niutoua	119	89	15	15	0
'Eueiki	15	1	3	11	0
Fukave	1	0	0	1	0
<b>Nukunuku</b>	<b>1,346</b>	<b>1,043</b>	<b>210</b>	<b>87</b>	<b>6</b>
Nukunuku	343	280	45	18	0
Matahau	105	72	32	0	1
Matafonua	36	24	4	8	0
Fatai	61	43	8	10	0
Lakepa	53	49	3	1	0
Vaotu'u	84	71	12	1	0
'Utulau	113	83	17	11	2
Ha'alalo	84	59	18	7	0
Ha'akame	118	87	21	8	2
Houma	349	275	50	23	1
<b>Kolovai</b>	<b>700</b>	<b>517</b>	<b>87</b>	<b>95</b>	<b>1</b>
Kolovai	121	99	10	12	0
Te'ekiu	100	73	24	3	0
Masilamea	39	31	7	0	1
Fahefa	61	50	9	2	0
Ha'utu	29	25	1	3	0
Kala'au	20	10	6	4	0
Fo'ui	91	79	12	0	0
Ha'avakatolo	44	43	1	0	0
'Ahau	61	55	6	0	0
Kanokupolu	53	37	9	7	0
Ha'atafu	41	15	1	25	0
'Atataa	40	0	1	39	0
<b>Vava'u</b>	<b>2,813</b>	<b>1,766</b>	<b>95</b>	<b>944</b>	<b>8</b>
<b>Neiafu</b>	<b>1,070</b>	<b>889</b>	<b>40</b>	<b>141</b>	<b>0</b>
Neiafu	755	665	24	66	0
Makave	88	83	0	5	0
Toula	82	71	1	10	0
'Utui	46	27	0	19	0
Ofu	27	16	11	0	0
Okoa	50	27	2	21	0
Olo'ua	22	0	2	20	0
Kenutu	0	0	0	0	0
<b>Pangaimotu</b>	<b>243</b>	<b>127</b>	<b>1</b>	<b>115</b>	<b>0</b>
Pangaimotu	125	61	1	63	0
'Utulei	26	15	0	11	0
Nga'unoho	34	23	0	11	0
'Utungake	56	26	0	30	0
Tapana	2	2	0	0	0
<b>Hahake</b>	<b>418</b>	<b>269</b>	<b>15</b>	<b>134</b>	<b>0</b>
Ha'alaufuli	82	74	3	5	0
Ha'akio	28	20	6	2	0
Houma	25	15	1	9	0
Mangia	19	13	0	6	0
Ta'anea	121	73	1	47	0
Tu'anekevile	86	58	0	28	0
Koloa	37	7	4	26	0
Holeva	20	9	0	11	0



Village	Total	Flush toilet	Manual flush	Pit	Others
<b>Leimatu'a</b>	<b>465</b>	<b>243</b>	<b>13</b>	<b>209</b>	<b>0</b>
Leimatu'a	218	122	4	92	0
Holonga	80	28	0	52	0
Feletoa	65	41	0	24	0
Mataika	102	52	9	41	0
<b>Hihifo</b>	<b>405</b>	<b>202</b>	<b>7</b>	<b>189</b>	<b>7</b>
Longomapu	121	77	2	40	2
Taoa	89	42	2	45	0
Tefisi	113	38	0	70	5
Vaimalo	20	8	0	12	0
Tu'anuku	62	37	3	22	0
<b>Motu</b>	<b>212</b>	<b>36</b>	<b>19</b>	<b>156</b>	<b>1</b>
Kapa	14	5	0	8	1
Falevai	23	1	15	7	0
Otea	28	4	1	23	0
Lape	6	0	1	5	0
Matamaka	29	7	0	22	0
Nuapapu	24	1	0	23	0
Ovaka	21	3	0	18	0
Taunga	9	2	0	7	0
Hunga	52	7	2	43	0
Foeata	1	1	0	0	0
Vaka'eitu	0	0	0	0	0
Mounu	1	1	0	0	0
'Eueiki	1	1	0	0	0
Mala	1	1	0	0	0
Fofoa	2	2	0	0	0
<b>Ha'apai</b>	<b>1,258</b>	<b>593</b>	<b>108</b>	<b>546</b>	<b>11</b>
<b>Pangai</b>	<b>463</b>	<b>341</b>	<b>51</b>	<b>70</b>	<b>1</b>
Pangai	234	185	12	36	1
Hihifo	165	121	39	5	0
Holopeka	27	17	0	10	0
Koulo	37	18	0	19	0
<b>Foa</b>	<b>229</b>	<b>101</b>	<b>5</b>	<b>123</b>	<b>0</b>
Fangale'ounga	30	6	0	24	0
Fotua	36	17	2	17	0
Lotofoa	67	30	1	36	0
Faleloa	59	38	0	21	0
Ha'afakahenga	18	6	1	11	0
Ha'ateiho Si'i	19	4	1	14	0
<b>Lulunga</b>	<b>204</b>	<b>23</b>	<b>47</b>	<b>133</b>	<b>1</b>
Ha'afeva	47	6	2	39	0
Tungua	43	11	0	32	0
Fotuha'a	27	1	24	2	0
'O'ua	28	2	0	26	0
Matuku	23	0	21	1	1
Kotu	36	3	0	33	0
<b>Nomuka</b>	<b>111</b>	<b>14</b>	<b>4</b>	<b>93</b>	<b>0</b>
Nomuka	86	12	2	72	0
Mango	10	1	2	7	0
Fonoifua	15	1	0	14	0
Nomukeiki	0	0	0	0	0

Village	Total	Flush toilet	Manual flush	Pit	Others
<b>Ha'ano</b>	<b>106</b>	<b>34</b>	<b>0</b>	<b>64</b>	<b>8</b>
Fakakai	33	12	0	21	0
Pukotala	17	2	0	15	0
Ha'ano	27	17	0	10	0
Muitoa	9	2	0	7	0
Mo'unga'one	20	1	0	11	8
<b>'Uiha</b>	<b>145</b>	<b>80</b>	<b>1</b>	<b>63</b>	<b>1</b>
'Uiha	78	65	0	13	0
Felemea	34	13	0	20	1
Lofanga	33	2	1	30	0
<b>'Eua</b>	<b>862</b>	<b>598</b>	<b>77</b>	<b>187</b>	<b>0</b>
<b>'Eua Motu'a</b>	<b>503</b>	<b>368</b>	<b>33</b>	<b>102</b>	<b>0</b>
'Ohonua	264	206	9	49	0
Tufuvai	33	24	1	8	0
Pangai	59	36	23	0	0
Houma	58	46	0	12	0
Ha'atu'a	89	56	0	33	0
<b>'Eua Fo'ou</b>	<b>359</b>	<b>230</b>	<b>44</b>	<b>85</b>	<b>0</b>
Angaha	72	47	9	16	0
Futu	43	28	0	15	0
'Esia	32	18	8	6	0
Sapa'ata	23	13	3	7	0
Fata'ulua	34	13	21	0	0
Mu'a	29	21	0	8	0
Tongamama'o	26	25	0	1	0
Petani	52	36	1	15	0
Mata'aho	48	29	2	17	0
<b>Ongo Niua</b>	<b>282</b>	<b>100</b>	<b>14</b>	<b>168</b>	<b>0</b>
<b>Niuatoputapu</b>	<b>168</b>	<b>79</b>	<b>14</b>	<b>75</b>	<b>0</b>
Hihifo	67	46	6	15	0
Vaipoa	42	14	7	21	0
Falehau	46	17	1	28	0
Tafari	13	2	0	11	0
<b>Niuafo'ou District</b>	<b>114</b>	<b>21</b>	<b>0</b>	<b>93</b>	<b>0</b>
'Esia	29	11	0	18	0
Kolofo'ou	13	2	0	11	0
Sapa'ata	24	7	0	17	0
Fata'ulua	12	0	0	12	0
Mata'aho	5	0	0	5	0
Mu'a	7	0	0	7	0
Tongamama'o	9	1	0	8	0
Petani	15	0	0	15	0
<b>Urban</b>	<b>4,221</b>	<b>3,895</b>	<b>263</b>	<b>59</b>	<b>4</b>
<b>Rural</b>	<b>13,812</b>	<b>9,747</b>	<b>1,607</b>	<b>2,414</b>	<b>44</b>
<b>Greater Nuku'alofa</b>	<b>6,191</b>	<b>5,489</b>	<b>574</b>	<b>122</b>	<b>6</b>

Table H9: Main source of lighting and energy for cooking by division, district, village, urban/rural areas and Greater Nuku'alofa (private households)

Village	Main source of lighting						Main energy for cooking						
	Total	Electricity main supply	Electricity generator	Kerosene/ Benzene	Solar	Other	Total	Electricity main supply	Gas	Kerosene	Firewood collected	Firewood bought	Other
<b>Tonga</b>	<b>18,033</b>	<b>15,963</b>	<b>172</b>	<b>1,012</b>	<b>487</b>	<b>399</b>	<b>18,033</b>	<b>640</b>	<b>9,065</b>	<b>128</b>	<b>8,082</b>	<b>90</b>	<b>28</b>
<b>Tongatapu</b>	<b>12,818</b>	<b>11,878</b>	<b>88</b>	<b>584</b>	<b>41</b>	<b>227</b>	<b>12,818</b>	<b>501</b>	<b>7,641</b>	<b>100</b>	<b>4,482</b>	<b>72</b>	<b>22</b>
<b>Kolofo'ou</b>	<b>3,203</b>	<b>2,998</b>	<b>43</b>	<b>112</b>	<b>14</b>	<b>36</b>	<b>3,203</b>	<b>124</b>	<b>2,459</b>	<b>34</b>	<b>563</b>	<b>20</b>	<b>3</b>
Kolofo'ou	1,584	1,553	2	21	0	8	1,584	62	1,279	16	215	10	2
Ma'ufanga	1,201	1,147	5	37	3	9	1,201	46	918	12	216	8	1
Nukunukumotu	6	0	2	4	0	0	6	0	0	0	6	0	0
'Oneata Island	0	0	0	0	0	0	0	0	0	0	0	0	0
Popua	316	284	2	19	1	10	316	15	209	3	87	2	0
Tukutonga	95	14	31	31	10	9	95	1	52	3	39	0	0
Pangaimotu	1	0	1	0	0	0	1	0	1	0	0	0	0
Fafaa Island	0	0	0	0	0	0	0	0	0	0	0	0	0
'Onevai Island	0	0	0	0	0	0	0	0	0	0	0	0	0
'Ataa Island	0	0	0	0	0	0	0	0	0	0	0	0	0
Velitoa Hahake	0	0	0	0	0	0	0	0	0	0	0	0	0
Velitoa Hihifo	0	0	0	0	0	0	0	0	0	0	0	0	0
<b>Kolomotu'a</b>	<b>2,988</b>	<b>2,881</b>	<b>6</b>	<b>71</b>	<b>1</b>	<b>29</b>	<b>2,988</b>	<b>105</b>	<b>2,218</b>	<b>27</b>	<b>607</b>	<b>26</b>	<b>5</b>
Kolomotu'a	1,436	1,395	3	21	0	17	1,436	65	1,123	19	213	15	1
Haveluloto	586	576	0	8	0	2	586	15	451	4	109	3	4
Tofoa	572	557	2	11	0	2	572	17	435	3	115	2	0
Hofoa	165	147	1	15	1	1	165	1	87	1	76	0	0
Puke	116	101	0	10	0	5	116	4	74	0	38	0	0
Sia'atoutai	113	105	0	6	0	2	113	3	48	0	56	6	0
<b>Vaini</b>	<b>2,087</b>	<b>1,945</b>	<b>6</b>	<b>89</b>	<b>5</b>	<b>42</b>	<b>2,087</b>	<b>83</b>	<b>1,110</b>	<b>11</b>	<b>870</b>	<b>6</b>	<b>7</b>
Vaini	534	489	2	19	4	20	534	20	292	5	212	2	3
Malapo	108	101	0	4	0	3	108	4	42	0	62	0	0
Longoteme	100	91	0	9	0	0	100	4	39	0	56	1	0
Folaha	144	131	1	11	0	1	144	2	55	2	85	0	0
Nukuhetulu	61	52	0	8	0	1	61	2	20	0	39	0	0
Veitongo	190	179	0	9	0	2	190	6	98	0	84	2	0
Ha'ateiho	412	402	0	8	1	1	412	19	277	2	111	0	3
Pea	348	321	3	15	0	9	348	21	186	1	139	1	0

Village	Main source of lighting						Main energy for cooking						
	Total	Electricity main supply	Electricity generator	Kerosene/ Benzene	Solar	Other	Total	Electricity main supply	Gas	Kerosene	Firewood collected	Firewood bought	Other
Tokomololo	190	179	0	6	0	5	190	5	101	1	82	0	1
<b>Tatakamotonga</b>	<b>1,220</b>	<b>1,120</b>	<b>9</b>	<b>73</b>	<b>1</b>	<b>17</b>	<b>1,220</b>	<b>60</b>	<b>433</b>	<b>8</b>	<b>704</b>	<b>13</b>	<b>2</b>
Tatakamotonga	301	282	1	14	0	4	301	18	117	2	158	5	1
Holonga	93	90	0	1	0	2	93	5	32	1	54	1	0
Pelehake	131	125	1	2	1	2	131	4	39	1	87	0	0
Fua'amotu	311	287	5	17	0	2	311	19	171	2	113	5	1
Nakolo	73	66	0	7	0	0	73	5	13	0	54	1	0
Ha'asini/Hamula	147	122	2	18	0	5	147	3	23	2	118	1	0
Lavengatonga	69	58	0	9	0	2	69	5	24	0	40	0	0
Haveluliku	28	25	0	3	0	0	28	1	6	0	21	0	0
Fatumu	67	65	0	2	0	0	67	0	8	0	59	0	0
<b>Lapaha</b>	<b>1,274</b>	<b>1,132</b>	<b>12</b>	<b>91</b>	<b>5</b>	<b>34</b>	<b>1,274</b>	<b>32</b>	<b>482</b>	<b>7</b>	<b>747</b>	<b>4</b>	<b>2</b>
Lapaha	343	319	0	19	2	3	343	8	169	4	162	0	0
Talasiu	44	35	0	9	0	0	44	0	17	0	27	0	0
Hoi	80	67	0	10	0	3	80	0	38	1	39	2	0
Nukuleka	51	44	0	7	0	0	51	3	23	1	24	0	0
Makaunga	70	61	0	6	0	3	70	1	14	0	55	0	0
Talafo'ou	75	73	0	2	0	0	75	2	30	0	43	0	0
Manuka	47	44	1	1	0	1	47	1	13	0	33	0	0
Navutoka	129	123	1	5	0	0	129	5	64	0	60	0	0
Kolonga	230	201	2	14	0	13	230	4	66	0	157	2	1
Afa	70	63	0	5	0	2	70	2	11	1	56	0	0
Niutoua	119	102	1	8	0	8	119	6	32	0	80	0	1
'Eueiki	15	0	7	4	3	1	15	0	5	0	10	0	0
Fukave	1	0	0	1	0	0	1	0	0	0	1	0	0
<b>Nukunuku</b>	<b>1,346</b>	<b>1,187</b>	<b>6</b>	<b>108</b>	<b>0</b>	<b>45</b>	<b>1,346</b>	<b>54</b>	<b>604</b>	<b>9</b>	<b>675</b>	<b>2</b>	<b>2</b>
Nukunuku	343	310	3	28	0	2	343	16	192	3	131	1	0
Matahau	105	90	1	12	0	2	105	1	30	0	74	0	0
Matafonua	36	33	0	3	0	0	36	2	24	1	9	0	0
Fatai	61	57	0	1	0	3	61	2	24	0	35	0	0

Village	Main source of lighting						Main energy for cooking						
	Total	Electricity main supply	Electricity generator	Kerosene/ Benzene	Solar	Other	Total	Electricity main supply	Gas	Kerosene	Firewood collected	Firewood bought	Other
Lakepa	53	43	0	3	0	7	53	3	31	0	19	0	0
Vaotu'u	84	80	0	3	0	1	84	3	48	0	33	0	0
'Utulau	113	95	0	11	0	7	113	2	33	0	77	0	1
Ha'alalo	84	71	0	6	0	7	84	3	32	0	49	0	0
Ha'akame	118	103	0	12	0	3	118	5	35	0	77	1	0
Houma	349	305	2	29	0	13	349	17	155	5	171	0	1
<b>Kolovai</b>	<b>700</b>	<b>615</b>	<b>6</b>	<b>40</b>	<b>15</b>	<b>24</b>	<b>700</b>	<b>43</b>	<b>335</b>	<b>4</b>	<b>316</b>	<b>1</b>	<b>1</b>
Kolovai	121	117	0	4	0	0	121	12	67	0	42	0	0
Te'ekiu	100	90	1	8	0	1	100	8	55	2	34	0	1
Masilamea	39	38	0	1	0	0	39	3	10	0	26	0	0
Fahefa	61	58	1	1	0	1	61	1	26	0	34	0	0
Ha'utu	29	27	0	1	0	1	29	0	17	0	12	0	0
Kala'au	20	16	0	1	2	1	20	2	2	0	16	0	0
Fo'ui	91	84	0	7	0	0	91	10	63	1	17	0	0
Ha'avakatolo	44	43	0	1	0	0	44	4	38	0	2	0	0
'Ahau	61	58	0	1	0	2	61	1	26	0	34	0	0
Kanokupolu	53	47	0	3	0	3	53	0	15	0	38	0	0
Ha'atafu	41	37	0	3	0	1	41	2	8	0	30	1	0
'Atataa	40	0	4	9	13	14	40	0	8	1	31	0	0
<b>Vava'u</b>	<b>2,813</b>	<b>2,366</b>	<b>22</b>	<b>169</b>	<b>112</b>	<b>144</b>	<b>2,813</b>	<b>91</b>	<b>1,021</b>	<b>15</b>	<b>1,675</b>	<b>8</b>	<b>3</b>
<b>Neiafu</b>	<b>1,070</b>	<b>965</b>	<b>8</b>	<b>55</b>	<b>18</b>	<b>24</b>	<b>1,070</b>	<b>30</b>	<b>615</b>	<b>7</b>	<b>414</b>	<b>3</b>	<b>1</b>
Neiafu	755	722	3	16	1	13	755	27	460	6	260	2	0
Makave	88	85	0	3	0	0	88	3	54	0	31	0	0
Toula	82	73	0	3	4	2	82	0	36	0	44	1	1
'Utui	46	39	0	1	0	6	46	0	11	0	35	0	0
Ofu Island	27	0	4	21	2	0	27	0	7	0	20	0	0
Okoa Island	50	46	0	4	0	0	50	0	42	0	8	0	0
Olo'ua Island	22	0	1	7	11	3	22	0	5	1	16	0	0
Kenutu Island	0	0	0	0	0	0	0	0	0	0	0	0	0

Village	Main source of lighting						Main energy for cooking						
	Total	Electricity main supply	Electricity generator	Kerosene/ Benzene	Solar	Other	Total	Electricity main supply	Gas	Kerosene	Firewood collected	Firewood bought	Other
<b>Pangaimotu</b>	<b>243</b>	<b>219</b>	<b>2</b>	<b>14</b>	<b>3</b>	<b>5</b>	<b>243</b>	<b>8</b>	<b>70</b>	<b>1</b>	<b>162</b>	<b>2</b>	<b>0</b>
Pangaimotu	125	109	2	9	1	4	125	5	25	0	95	0	0
'Utulei	26	25	0	0	1	0	26	1	13	0	12	0	0
Nga'unoho	34	31	0	3	0	0	34	1	7	0	26	0	0
'Utungake	56	54	0	2	0	0	56	1	24	1	28	2	0
Tapana Island	2	0	0	0	1	1	2	0	1	0	1	0	0
<b>Hahake</b>	<b>418</b>	<b>393</b>	<b>2</b>	<b>20</b>	<b>0</b>	<b>3</b>	<b>418</b>	<b>9</b>	<b>112</b>	<b>2</b>	<b>295</b>	<b>0</b>	<b>0</b>
Ha'alaufuli	82	78	0	4	0	0	82	2	37	0	43	0	0
Ha'akio	28	25	0	3	0	0	28	1	3	0	24	0	0
Houma	25	25	0	0	0	0	25	0	15	0	10	0	0
Mangia	19	18	0	1	0	0	19	0	10	0	9	0	0
Ta'anea	121	118	0	3	0	0	121	3	17	2	99	0	0
Tu'anekeviale	86	77	1	6	0	2	86	3	15	0	68	0	0
Koloa	37	36	0	1	0	0	37	0	13	0	24	0	0
Holeva	20	16	1	2	0	1	20	0	2	0	18	0	0
<b>Leimatu'a</b>	<b>465</b>	<b>421</b>	<b>1</b>	<b>29</b>	<b>0</b>	<b>14</b>	<b>465</b>	<b>19</b>	<b>147</b>	<b>1</b>	<b>297</b>	<b>1</b>	<b>0</b>
Leimatu'a	218	195	0	13	0	10	218	7	87	1	122	1	0
Holonga	80	73	0	5	0	2	80	1	8	0	71	0	0
Feletoa	65	58	1	6	0	0	65	4	17	0	44	0	0
Mataika	102	95	0	5	0	2	102	7	35	0	60	0	0
<b>Hihifo</b>	<b>405</b>	<b>366</b>	<b>0</b>	<b>26</b>	<b>0</b>	<b>13</b>	<b>405</b>	<b>25</b>	<b>46</b>	<b>3</b>	<b>328</b>	<b>1</b>	<b>2</b>
Longomapu	121	107	0	11	0	3	121	2	17	1	100	0	1
Taoa	89	87	0	1	0	1	89	12	6	0	71	0	0
Tefisi	113	100	0	10	0	3	113	5	12	2	92	1	1
Vaimalo	20	17	0	1	0	2	20	2	2	0	16	0	0
Tu'anuku	62	55	0	3	0	4	62	4	9	0	49	0	0
<b>Motu</b>	<b>212</b>	<b>2</b>	<b>9</b>	<b>25</b>	<b>91</b>	<b>85</b>	<b>212</b>	<b>0</b>	<b>31</b>	<b>1</b>	<b>179</b>	<b>1</b>	<b>0</b>
Kapa	14	0	0	3	11	0	14	0	0	0	14	0	0
Falevai	23	1	2	2	7	11	23	0	2	0	21	0	0
'Otea	28	0	0	0	2	26	28	0	2	0	26	0	0

Village	Main source of lighting						Main energy for cooking						
	Total	Electricity main supply	Electricity generator	Kerosene/ Benzene	Solar	Other	Total	Electricity main supply	Gas	Kerosene	Firewood collected	Firewood bought	Other
Lape	6	0	0	2	2	2	6	0	1	0	5	0	0
Matamaka	29	0	0	2	21	6	29	0	7	0	22	0	0
Nuapapu	24	0	0	5	19	0	24	0	1	0	22	1	0
Ovaka	21	0	0	3	8	10	21	0	3	0	18	0	0
Taunga	9	0	0	1	6	2	9	0	1	0	8	0	0
Hunga	52	0	5	7	12	28	52	0	8	1	43	0	0
Foeata	1	0	1	0	0	0	1	0	1	0	0	0	0
Vaka'eitu	0	0	0	0	0	0	0	0	0	0	0	0	0
Mounu	1	0	1	0	0	0	1	0	1	0	0	0	0
Eueiki	1	0	0	0	1	0	1	0	1	0	0	0	0
Mala	1	1	0	0	0	0	1	0	1	0	0	0	0
Fofoa	2	0	0	0	2	0	2	0	2	0	0	0	0
<b>Ha'apai</b>	<b>1,258</b>	<b>930</b>	<b>48</b>	<b>93</b>	<b>166</b>	<b>21</b>	<b>1,258</b>	<b>26</b>	<b>251</b>	<b>6</b>	<b>973</b>	<b>1</b>	<b>1</b>
<b>Pangai</b>	<b>463</b>	<b>452</b>	<b>1</b>	<b>6</b>	<b>0</b>	<b>4</b>	<b>463</b>	<b>16</b>	<b>173</b>	<b>4</b>	<b>269</b>	<b>1</b>	<b>0</b>
Pangai	234	227	0	3	0	4	234	5	106	4	118	1	0
Hihifo	165	161	1	3	0	0	165	6	59	0	100	0	0
Holopeka	27	27	0	0	0	0	27	2	6	0	19	0	0
Koulo	37	37	0	0	0	0	37	3	2	0	32	0	0
<b>Foa</b>	<b>229</b>	<b>211</b>	<b>0</b>	<b>14</b>	<b>2</b>	<b>2</b>	<b>229</b>	<b>5</b>	<b>42</b>	<b>2</b>	<b>180</b>	<b>0</b>	<b>0</b>
Fangale'ounga	30	30	0	0	0	0	30	0	0	0	30	0	0
Fotua	36	32	0	4	0	0	36	0	3	0	33	0	0
Lotofoa	67	63	0	3	1	0	67	2	22	1	42	0	0
Faleloa	59	54	0	4	0	1	59	1	13	1	44	0	0
Ha'afakahenga	18	16	0	1	1	0	18	2	3	0	13	0	0
Ha'ateiho Si'i	19	16	0	2	0	1	19	0	1	0	18	0	0
<b>Lulunga</b>	<b>204</b>	<b>0</b>	<b>44</b>	<b>38</b>	<b>118</b>	<b>4</b>	<b>204</b>	<b>0</b>	<b>3</b>	<b>0</b>	<b>200</b>	<b>0</b>	<b>1</b>
Ha'afeva	47	0	44	2	1	0	47	0	1	0	45	0	1
Tungua	43	0	0	19	24	0	43	0	0	0	43	0	0
Fotuha'a	27	0	0	10	16	1	27	0	0	0	27	0	0
'O'ua	28	0	0	0	26	2	28	0	1	0	27	0	0

Village	Main source of lighting						Main energy for cooking						
	Total	Electricity main supply	Electricity generator	Kerosene/ Benzene	Solar	Other	Total	Electricity main supply	Gas	Kerosene	Firewood collected	Firewood bought	Other
Matuku	23	0	0	1	21	1	23	0	1	0	22	0	0
Kotu	36	0	0	6	30	0	36	0	0	0	36	0	0
<b>Nomuka</b>	<b>111</b>	<b>84</b>	<b>1</b>	<b>0</b>	<b>23</b>	<b>3</b>	<b>111</b>	<b>1</b>	<b>20</b>	<b>0</b>	<b>90</b>	<b>0</b>	<b>0</b>
Nomuka	86	84	1	0	1	0	86	1	17	0	68	0	0
Mango	10	0	0	0	10	0	10	0	0	0	10	0	0
Fonoifua	15	0	0	0	12	3	15	0	3	0	12	0	0
Nomukeiki	0	0	0	0	0	0	0	0	0	0	0	0	0
<b>Ha'ano</b>	<b>106</b>	<b>80</b>	<b>0</b>	<b>6</b>	<b>20</b>	<b>0</b>	<b>106</b>	<b>3</b>	<b>5</b>	<b>0</b>	<b>98</b>	<b>0</b>	<b>0</b>
Fakakai	33	27	0	6	0	0	33	0	2	0	31	0	0
Pukotala	17	17	0	0	0	0	17	1	2	0	14	0	0
Ha'ano	27	27	0	0	0	0	27	2	1	0	24	0	0
Muitoa	9	9	0	0	0	0	9	0	0	0	9	0	0
Mo'unga'one	20	0	0	0	20	0	20	0	0	0	20	0	0
<b>'Uiha</b>	<b>145</b>	<b>103</b>	<b>2</b>	<b>29</b>	<b>3</b>	<b>8</b>	<b>145</b>	<b>1</b>	<b>8</b>	<b>0</b>	<b>136</b>	<b>0</b>	<b>0</b>
'Uiha	78	73	2	1	2	0	78	1	8	0	69	0	0
Felemea	34	30	0	3	0	1	34	0	0	0	34	0	0
Lofanga	33	0	0	25	1	7	33	0	0	0	33	0	0
<b>'Eua</b>	<b>862</b>	<b>789</b>	<b>7</b>	<b>54</b>	<b>6</b>	<b>6</b>	<b>862</b>	<b>22</b>	<b>131</b>	<b>3</b>	<b>697</b>	<b>7</b>	<b>2</b>
<b>'Eua Motu'a</b>	<b>503</b>	<b>463</b>	<b>3</b>	<b>30</b>	<b>4</b>	<b>3</b>	<b>503</b>	<b>17</b>	<b>76</b>	<b>2</b>	<b>402</b>	<b>4</b>	<b>2</b>
'Ohonua	264	247	1	13	1	2	264	8	53	1	198	4	0
Tufuvai	33	31	0	2	0	0	33	1	6	0	26	0	0
Pangai	59	54	0	5	0	0	59	5	8	0	46	0	0
Houma	58	54	0	3	0	1	58	1	2	0	55	0	0
Ha'atu'a	89	77	2	7	3	0	89	2	7	1	77	0	2
<b>'Eua Fo'ou</b>	<b>359</b>	<b>326</b>	<b>4</b>	<b>24</b>	<b>2</b>	<b>3</b>	<b>359</b>	<b>5</b>	<b>55</b>	<b>1</b>	<b>295</b>	<b>3</b>	<b>0</b>
Angaha	72	65	0	6	0	1	72	2	15	1	52	2	0
Futu	43	36	0	6	1	0	43	0	5	0	38	0	0
'Esia	32	29	1	1	0	1	32	0	2	0	30	0	0
Sapa'ata	23	21	0	1	1	0	23	1	2	0	20	0	0
Fata'ulua	34	32	0	2	0	0	34	0	2	0	31	1	0



Village	Main source of lighting						Main energy for cooking						
	Total	Electricity main supply	Electricity generator	Kerosene/ Benzene	Solar	Other	Total	Electricity main supply	Gas	Kerosene	Firewood collected	Firewood bought	Other
Mu'a	29	25	1	2	0	1	29	0	9	0	20	0	0
Tongamama'o	26	26	0	0	0	0	26	2	10	0	14	0	0
Petani	52	46	2	4	0	0	52	0	8	0	44	0	0
Mata'aho	48	46	0	2	0	0	48	0	2	0	46	0	0
<b>Ongo Niua</b>	<b>282</b>	<b>0</b>	<b>7</b>	<b>112</b>	<b>162</b>	<b>1</b>	<b>282</b>	<b>0</b>	<b>21</b>	<b>4</b>	<b>255</b>	<b>2</b>	<b>0</b>
<b>Niuaotoputapu</b>	<b>168</b>	<b>0</b>	<b>7</b>	<b>109</b>	<b>51</b>	<b>1</b>	<b>168</b>	<b>0</b>	<b>15</b>	<b>2</b>	<b>150</b>	<b>1</b>	<b>0</b>
Hihifo	67	0	4	49	14	0	67	0	9	2	56	0	0
Vaipoa	42	0	3	29	9	1	42	0	5	0	36	1	0
Falehau	46	0	0	28	18	0	46	0	1	0	45	0	0
Tafahi	13	0	0	3	10	0	13	0	0	0	13	0	0
<b>Niuafo'ou</b>	<b>114</b>	<b>0</b>	<b>0</b>	<b>3</b>	<b>111</b>	<b>0</b>	<b>114</b>	<b>0</b>	<b>6</b>	<b>2</b>	<b>105</b>	<b>1</b>	<b>0</b>
'Esia	29	0	0	0	29	0	29	0	5	1	23	0	0
Kolofo'ou	13	0	0	0	13	0	13	0	1	0	12	0	0
Sapa'ata	24	0	0	0	24	0	24	0	0	1	22	1	0
Fata'ulua	12	0	0	0	12	0	12	0	0	0	12	0	0
Mata'aho	5	0	0	1	4	0	5	0	0	0	5	0	0
Mu'a	7	0	0	1	6	0	7	0	0	0	7	0	0
Tongamama'o	9	0	0	0	9	0	9	0	0	0	9	0	0
Petani	15	0	0	1	14	0	15	0	0	0	15	0	0
<b>Urban</b>	<b>4,221</b>	<b>4,095</b>	<b>10</b>	<b>79</b>	<b>3</b>	<b>34</b>	<b>4,221</b>	<b>173</b>	<b>3,320</b>	<b>47</b>	<b>644</b>	<b>33</b>	<b>4</b>
<b>Rural</b>	<b>13,812</b>	<b>11,868</b>	<b>162</b>	<b>933</b>	<b>484</b>	<b>365</b>	<b>13,812</b>	<b>467</b>	<b>5,745</b>	<b>81</b>	<b>7,438</b>	<b>57</b>	<b>24</b>
<b>Greater Nuku'alofa</b>	<b>6,191</b>	<b>5,879</b>	<b>49</b>	<b>183</b>	<b>15</b>	<b>65</b>	<b>6,191</b>	<b>229</b>	<b>4,677</b>	<b>61</b>	<b>1,170</b>	<b>46</b>	<b>8</b>

**Table H10: Private households' goods in the household by division, urban/rural area and Greater Nuku'alofa**

Household goods	Total	Tongatapu	Vava'u	Ha'apai	'Eua	Ongo Niua	Urban	Rural	Greater Nuku'alofa
Boat	848	430	253	139	16	10	163	685	256
Computer	4,508	3,791	446	144	117	10	1,759	2,749	2,407
Motor bike	695	486	102	71	25	11	167	528	232
Motor vehicle	9,759	7,804	1,248	310	333	64	2,880	6,879	4,152
Play station	2,893	2,397	318	116	61	1	951	1,942	1,284
Radio	14,465	10,363	2,177	1,012	693	220	3,432	11,033	5,036
Refrigerator	12,016	9,411	1,467	629	470	39	3,444	8,572	4,867
Tape recorder	7,674	5,855	1,149	331	291	48	2,190	5,484	3,018
Telephone landline	8,141	6,304	895	394	471	77	2,304	5,837	3,217
Telephone mobile	16,907	12,120	2,637	1,185	794	171	4,043	12,864	5,938
TV screen	13,965	10,686	1,944	632	637	66	3,734	10,231	5,386
Video/DVD player	12,094	8,921	1,834	748	493	98	3,166	8,928	4,534
Washing machine	11,879	9,068	1,590	654	524	43	3,253	8,626	4,634

**Table H11: Private household access to internet by division, district, urban/rural area and Greater Nuku'alofa**

District	Total	Internet at home	Internet at work	Internet at other family or friends	Internet on mobile	No Internet
<b>Tonga</b>	<b>18,033</b>	<b>1,683</b>	<b>6,212</b>	<b>1,154</b>	<b>1,366</b>	<b>9,834</b>
<b>Tongatapu</b>	<b>12,818</b>	<b>1,470</b>	<b>5,046</b>	<b>982</b>	<b>1,148</b>	<b>6,169</b>
Kolofo'ou	3,203	559	1,489	257	366	1,217
Kolomotu'a	2,988	501	1,292	213	236	1,216
Vaini	2,087	193	767	128	165	1,122
Tatakamotonga	1,220	67	478	95	129	630
Lapaha	1,274	37	385	183	81	787
Nukunuku	1,346	80	507	83	111	715
Kolovai	700	33	128	23	60	482
<b>Vava'u</b>	<b>2,813</b>	<b>147</b>	<b>784</b>	<b>105</b>	<b>126</b>	<b>1,791</b>
Neiafu	1,070	104	382	30	39	574
Pangaimotu	243	17	57	22	8	162
Hahake	418	9	150	10	35	241
Leimatu'a	465	7	85	19	26	347
Hihifo	405	4	88	17	14	291
Motu	212	6	22	7	4	176

District	Total	Internet at home	Internet at work	Internet at other family or friends	Internet on mobile	No Internet
<b>Ha'apai</b>	<b>1,258</b>	<b>42</b>	<b>135</b>	<b>36</b>	<b>60</b>	<b>1,028</b>
Pangai Hp	463	32	105	30	41	289
Foa	229	6	6	0	5	213
Lulunga	204	1	0	0	3	200
Mu'omu'a	111	0	1	0	0	110
Ha'ano	106	1	0	0	0	105
Uiha	145	2	23	6	11	111
<b>'Eua</b>	<b>862</b>	<b>24</b>	<b>238</b>	<b>31</b>	<b>32</b>	<b>573</b>
'Eua Motu'a	503	16	143	21	15	328
'Eua Fo'ou	359	8	95	10	17	245
<b>Ongo Niua</b>	<b>282</b>	<b>0</b>	<b>9</b>	<b>0</b>	<b>0</b>	<b>273</b>
Niuaoputapu	168	0	9	0	0	159
Niuafo'ou	114	0	0	0	0	114
<b>Urban</b>	<b>4,221</b>	<b>779</b>	<b>1,988</b>	<b>290</b>	<b>449</b>	<b>1,553</b>
<b>Rural</b>	<b>13,812</b>	<b>904</b>	<b>4,224</b>	<b>864</b>	<b>917</b>	<b>8,281</b>
<b>Greater Nuku'alofa</b>	<b>6,191</b>	<b>1,060</b>	<b>2,781</b>	<b>470</b>	<b>602</b>	<b>2,433</b>

**Table H12: Main means of waste disposal by division, district, village, urban/rural areas and Greater Nuku'alofa (private households)**

Village	Total	Burn	Bury	Lagoon/ ocean	Collection service	Decomposed	Other
<b>Tonga</b>	<b>18,033</b>	<b>10,484</b>	<b>630</b>	<b>297</b>	<b>6,172</b>	<b>427</b>	<b>23</b>
<b>Tongatapu</b>	<b>12,818</b>	<b>5,798</b>	<b>509</b>	<b>219</b>	<b>5,884</b>	<b>389</b>	<b>19</b>
<b>Kolofo'ou</b>	<b>3,203</b>	<b>642</b>	<b>152</b>	<b>36</b>	<b>2,279</b>	<b>86</b>	<b>8</b>
Kolofo'ou	1,584	212	43	22	1,263	37	7
Ma'ufanga	1,201	287	47	13	816	37	1
Nukunukumotu	6	4	1	0	0	1	0
'Oneata	0	0	0	0	0	0	0
Popua	316	92	45	1	175	3	0
Tukutonga	95	47	16	0	24	8	0
Pangaimotu	1	0	0	0	1	0	0
Fafaa	0	0	0	0	0	0	0
'Onevai	0	0	0	0	0	0	0
'Ataa	0	0	0	0	0	0	0
Velitoa Hahake	0	0	0	0	0	0	0
Velitoa Hihifo	0	0	0	0	0	0	0
<b>Kolomotu'a</b>	<b>2,988</b>	<b>717</b>	<b>114</b>	<b>58</b>	<b>1,981</b>	<b>110</b>	<b>8</b>
Kolomotu'a	1,436	308	57	50	952	62	7
Haveluloto	586	82	15	7	465	17	0
Tofoa	572	186	22	1	355	8	0
Hofoa	165	33	17	0	100	14	1
Puke	116	77	3	0	28	8	0
Sia'atoutai	113	31	0	0	81	1	0
<b>Vaini</b>	<b>2,087</b>	<b>1,226</b>	<b>113</b>	<b>46</b>	<b>650</b>	<b>51</b>	<b>1</b>
Vaini	534	320	24	18	162	10	0
Malapo	108	75	0	4	20	9	0
Longoteme	100	66	0	0	34	0	0
Folaha	144	104	7	0	29	4	0
Nukuhetulu	61	49	1	0	10	1	0
Veitongo	190	95	6	1	85	2	1
Ha'ateiho	412	190	36	11	167	8	0
Pea	348	190	28	12	103	15	0
Tokomololo	190	137	11	0	40	2	0
<b>Tatakamotonga</b>	<b>1,220</b>	<b>950</b>	<b>38</b>	<b>8</b>	<b>204</b>	<b>18</b>	<b>2</b>
Tatakamotonga	301	207	21	4	60	8	1
Holonga	93	52	4	1	30	5	1
Pelehake	131	85	0	1	45	0	0
Fua'amotu	311	245	12	2	50	2	0
Nakolo	73	71	0	0	0	2	0
Ha'asini/Hamula	147	135	1	0	11	0	0
Lavengatonga	69	65	0	0	4	0	0
Haveluliku	28	28	0	0	0	0	0
Fatumu	67	62	0	0	4	1	0
<b>Lapaha</b>	<b>1,274</b>	<b>923</b>	<b>22</b>	<b>48</b>	<b>219</b>	<b>62</b>	<b>0</b>
Lapaha	343	251	4	1	71	16	0
Talasiu	44	37	0	0	1	6	0
Hoi	80	69	1	0	8	2	0
Nukuleka	51	22	0	0	25	4	0
Makaunga	70	37	1	14	12	6	0
Talafo'ou	75	55	2	0	15	3	0
Manuka	47	17	3	0	17	10	0
Navutoka	129	75	8	13	28	5	0
Kolonga	230	190	1	18	15	6	0
Afa	70	62	0	1	7	0	0
Niutoua	119	92	2	1	20	4	0

Village	Total	Burn	Bury	Lagoon/ ocean	Collection service	Decomposed	Other
'Eueiki	15	15	0	0	0	0	0
Fukave	1	1	0	0	0	0	0
<b>Nukunuku</b>	<b>1,346</b>	<b>945</b>	<b>50</b>	<b>22</b>	<b>290</b>	<b>39</b>	<b>0</b>
Nukunuku	343	255	7	1	70	10	0
Matahau	105	90	2	5	8	0	0
Matafonua	36	28	0	0	5	3	0
Fatai	61	37	7	0	13	4	0
Lakepa	53	28	2	3	15	5	0
Vaotu'u	84	40	5	1	34	4	0
'Utulau	113	95	4	1	12	1	0
Ha'alalo	84	60	1	0	23	0	0
Ha'akame	118	76	6	4	31	1	0
Houma	349	236	16	7	79	11	0
<b>Kolovai</b>	<b>700</b>	<b>395</b>	<b>20</b>	<b>1</b>	<b>261</b>	<b>23</b>	<b>0</b>
Kolovai	121	67	3	1	47	3	0
Te'ekiu	100	40	1	0	58	1	0
Masilamea	39	27	0	0	11	1	0
Fahefa	61	54	3	0	4	0	0
Ha'utu	29	28	0	0	1	0	0
Kala'au	20	5	4	0	6	5	0
Fo'ui	91	45	8	0	30	8	0
Ha'avakatolo	44	37	0	0	7	0	0
'Ahau	61	2	0	0	58	1	0
Kanokupolu	53	30	0	0	19	4	0
Ha'atafu	41	21	0	0	20	0	0
'Atataa	40	39	1	0	0	0	0
<b>Vava'u</b>	<b>2,813</b>	<b>2,421</b>	<b>50</b>	<b>42</b>	<b>266</b>	<b>30</b>	<b>4</b>
<b>Neiafu</b>	<b>1,070</b>	<b>748</b>	<b>17</b>	<b>34</b>	<b>253</b>	<b>14</b>	<b>4</b>
Neiafu	755	502	12	33	193	11	4
Makave	88	74	2	1	11	0	0
Toula	82	46	1	0	32	3	0
'Utui	46	27	2	0	17	0	0
Ofu	27	27	0	0	0	0	0
Okoa	50	50	0	0	0	0	0
Olo'ua	22	22	0	0	0	0	0
Kenutu	0	0	0	0	0	0	0
<b>Pangaimotu</b>	<b>243</b>	<b>231</b>	<b>1</b>	<b>5</b>	<b>4</b>	<b>2</b>	<b>0</b>
Pangaimotu	125	119	0	4	2	0	0
'Utulei	26	24	0	0	0	2	0
Nga'unoho	34	33	0	1	0	0	0
'Utungake	56	54	1	0	1	0	0
Tapana	2	1	0	0	1	0	0
<b>Hahake</b>	<b>418</b>	<b>387</b>	<b>19</b>	<b>1</b>	<b>6</b>	<b>5</b>	<b>0</b>
Ha'alaufuli	82	80	0	0	0	2	0
Ha'akio	28	28	0	0	0	0	0
Houma	25	19	0	0	5	1	0
Mangia	19	19	0	0	0	0	0
Ta'anea	121	102	18	0	1	0	0
Tu'anekeviale	86	83	1	1	0	1	0
Koloa	37	37	0	0	0	0	0
Holeva	20	19	0	0	0	1	0
<b>Leimatu'a</b>	<b>465</b>	<b>455</b>	<b>6</b>	<b>1</b>	<b>0</b>	<b>3</b>	<b>0</b>
Leimatu'a	218	216	2	0	0	0	0
Holonga	80	79	0	1	0	0	0
Feletoa	65	63	0	0	0	2	0
Mataika	102	97	4	0	0	1	0

Village	Total	Burn	Bury	Lagoon/ ocean	Collection service	Decomposed	Other
<b>Hihifo</b>	<b>405</b>	<b>393</b>	<b>4</b>	<b>1</b>	<b>2</b>	<b>5</b>	<b>0</b>
Longomapu	121	120	0	1	0	0	0
Taoa	89	89	0	0	0	0	0
Tefisi	113	103	4	0	2	4	0
Vaimalo	20	20	0	0	0	0	0
Tu'anuku	62	61	0	0	0	1	0
<b>Motu</b>	<b>212</b>	<b>207</b>	<b>3</b>	<b>0</b>	<b>1</b>	<b>1</b>	<b>0</b>
Kapa	14	14	0	0	0	0	0
Falevai	23	23	0	0	0	0	0
Otea	28	28	0	0	0	0	0
Lape	6	6	0	0	0	0	0
Matamaka	29	27	1	0	0	1	0
Nuapapu	24	24	0	0	0	0	0
Ovaka	21	21	0	0	0	0	0
Taunga	9	9	0	0	0	0	0
Hunga	52	52	0	0	0	0	0
Foeata	1	0	1	0	0	0	0
Vaka'eitu	0	0	0	0	0	0	0
Mounu	1	0	1	0	0	0	0
'Eueiki	1	1	0	0	0	0	0
Mala	1	0	0	0	1	0	0
Fofoa	2	2	0	0	0	0	0
<b>Ha'apai</b>	<b>1,258</b>	<b>1,186</b>	<b>47</b>	<b>17</b>	<b>4</b>	<b>4</b>	<b>0</b>
<b>Pangai</b>	<b>463</b>	<b>414</b>	<b>31</b>	<b>15</b>	<b>2</b>	<b>1</b>	<b>0</b>
Pangai	234	224	4	4	1	1	0
Hihifo	165	140	22	2	1	0	0
Holopeka	27	24	1	2	0	0	0
Koulo	37	26	4	7	0	0	0
<b>Foa</b>	<b>229</b>	<b>223</b>	<b>3</b>	<b>0</b>	<b>2</b>	<b>1</b>	<b>0</b>
Fangale'ounga	30	30	0	0	0	0	0
Fotua	36	36	0	0	0	0	0
Lotofoa	67	65	2	0	0	0	0
Faleloa	59	55	1	0	2	1	0
Ha'afakahenga	18	18	0	0	0	0	0
Ha'ateiho Si'i	19	19	0	0	0	0	0
<b>Lulunga</b>	<b>204</b>	<b>200</b>	<b>2</b>	<b>1</b>	<b>0</b>	<b>1</b>	<b>0</b>
Ha'afeva	47	45	1	1	0	0	0
Tungua	43	43	0	0	0	0	0
Fotuha'a	27	27	0	0	0	0	0
'O'ua	28	27	1	0	0	0	0
Matuku	23	23	0	0	0	0	0
Kotu	36	35	0	0	0	1	0
<b>Nomuka</b>	<b>111</b>	<b>105</b>	<b>5</b>	<b>0</b>	<b>0</b>	<b>1</b>	<b>0</b>
Nomuka	86	81	4	0	0	1	0
Mango	10	10	0	0	0	0	0
Fonoifua	15	14	1	0	0	0	0
Nomukeiki	0	0	0	0	0	0	0
<b>Ha'ano</b>	<b>106</b>	<b>104</b>	<b>1</b>	<b>1</b>	<b>0</b>	<b>0</b>	<b>0</b>
Fakakai	33	32	1	0	0	0	0
Pukotala	17	17	0	0	0	0	0
Ha'ano	27	26	0	1	0	0	0
Muitoa	9	9	0	0	0	0	0
Mo'unga'one	20	20	0	0	0	0	0
<b>Uiha</b>	<b>145</b>	<b>140</b>	<b>5</b>	<b>0</b>	<b>0</b>	<b>0</b>	<b>0</b>
'Uiha	78	75	3	0	0	0	0
Felemea	34	33	1	0	0	0	0

Village	Total	Burn	Bury	Lagoon/ ocean	Collection service	Decomposed	Other
Lofanga	33	32	1	0	0	0	0
<b>'Eua</b>	<b>862</b>	<b>809</b>	<b>12</b>	<b>19</b>	<b>18</b>	<b>4</b>	<b>0</b>
<b>'Eua Motu'a Distinct</b>	<b>503</b>	<b>466</b>	<b>10</b>	<b>12</b>	<b>11</b>	<b>4</b>	<b>0</b>
'Ohonua	264	241	9	8	3	3	0
Tufuvai	33	30	0	0	3	0	0
Pangai	59	54	0	0	4	1	0
Houma	58	58	0	0	0	0	0
Ha'atu'a	89	83	1	4	1	0	0
<b>Eua Fo'ou</b>	<b>359</b>	<b>343</b>	<b>2</b>	<b>7</b>	<b>7</b>	<b>0</b>	<b>0</b>
Angaha	72	68	0	0	4	0	0
Futu	43	41	0	2	0	0	0
'Esia	32	32	0	0	0	0	0
Sapa'ata	23	22	1	0	0	0	0
Fata'ulua	34	34	0	0	0	0	0
Mu'a	29	21	1	5	2	0	0
Tongamama'o	26	25	0	0	1	0	0
Petani	52	52	0	0	0	0	0
Mata'aho	48	48	0	0	0	0	0
<b>Ongo Niua</b>	<b>282</b>	<b>270</b>	<b>12</b>	<b>0</b>	<b>0</b>	<b>0</b>	<b>0</b>
<b>Niuatoputapu</b>	<b>168</b>	<b>157</b>	<b>11</b>	<b>0</b>	<b>0</b>	<b>0</b>	<b>0</b>
Hihifo	67	62	5	0	0	0	0
Vaipoa	42	40	2	0	0	0	0
Falehau	46	42	4	0	0	0	0
Tafari	13	13	0	0	0	0	0
<b>Niuafo'ou</b>	<b>114</b>	<b>113</b>	<b>1</b>	<b>0</b>	<b>0</b>	<b>0</b>	<b>0</b>
'Esia	29	29	0	0	0	0	0
Kolofo'ou	13	12	1	0	0	0	0
Sapa'ata	24	24	0	0	0	0	0
Fata'ulua	12	12	0	0	0	0	0
Mata'aho	5	5	0	0	0	0	0
Mu'a	7	7	0	0	0	0	0
Tongamama'o	9	9	0	0	0	0	0
Petani	15	15	0	0	0	0	0
<b>Urban</b>	<b>4,221</b>	<b>807</b>	<b>147</b>	<b>85</b>	<b>3,031</b>	<b>136</b>	<b>15</b>
<b>Rural</b>	<b>13,812</b>	<b>9,677</b>	<b>483</b>	<b>212</b>	<b>3,141</b>	<b>291</b>	<b>8</b>
<b>Greater Nuku'alofa</b>	<b>6,191</b>	<b>1,359</b>	<b>266</b>	<b>94</b>	<b>4,260</b>	<b>196</b>	<b>16</b>

Table H13: Household tenure by district, urban/rural areas and Greater Nuku'alofa (private households)

District	Total	Owned	Rented	Rent free	Others
<b>Tonga</b>	<b>18,033</b>	<b>12,530</b>	<b>991</b>	<b>4,319</b>	<b>193</b>
<b>Tongatapu</b>	<b>12,818</b>	<b>8,651</b>	<b>884</b>	<b>3,156</b>	<b>127</b>
Kolofo'ou	3,203	2,096	431	636	40
Kolomotu'a	2,988	1,805	305	849	29
Vaini	2,087	1,478	78	513	18
Tatakamotonga	1,220	872	21	324	3
Lapaha	1,274	896	18	340	20
Nukunuku	1,346	1,005	20	315	6
Kolovai	700	499	11	179	11
<b>Vava'u</b>	<b>2,813</b>	<b>2,177</b>	<b>74</b>	<b>527</b>	<b>35</b>
Neiafu	1,070	744	69	243	14
Pangaimotu	243	203	3	32	5
Hahake	418	351	0	64	3
Leimatu'a	465	404	0	56	5
Hihifo	405	319	0	84	2
Motu	212	156	2	48	6
<b>Ha'apai</b>	<b>1,258</b>	<b>875</b>	<b>18</b>	<b>348</b>	<b>17</b>
Pangai	463	291	14	150	8
Foa	229	190	3	32	4
Lulunga	204	139	1	63	1
Mu'omu'a	111	75	0	36	0
Ha'ano	106	75	0	29	2
Uiha	145	105	0	38	2
<b>'Eua</b>	<b>862</b>	<b>621</b>	<b>14</b>	<b>218</b>	<b>9</b>
'Eua Motu'a	503	361	11	126	5
'Eua Fo'ou	359	260	3	92	4
<b>Ongo Niua</b>	<b>282</b>	<b>206</b>	<b>1</b>	<b>70</b>	<b>5</b>
Niuatoputapu	168	119	1	48	0
Niuafo'ou	114	87	0	22	5
<b>Urban</b>	<b>4,221</b>	<b>2,608</b>	<b>575</b>	<b>1,001</b>	<b>37</b>
<b>Rural</b>	<b>13,812</b>	<b>9,922</b>	<b>416</b>	<b>3,318</b>	<b>156</b>
<b>Greater Nuku'alofa</b>	<b>6,191</b>	<b>3,901</b>	<b>736</b>	<b>1,485</b>	<b>69</b>

Note: Dwelling tenure not land

Table H14: Main source of household income by division and district (private households)

District	Total	Wages and Salaries	Own business	Sale own products	Land lease	House rent	Remittances	Pension allowance	No strong income	Other sources
<b>Tonga</b>	<b>18,033</b>	<b>7,866</b>	<b>1,132</b>	<b>4,623</b>	<b>32</b>	<b>102</b>	<b>2,705</b>	<b>200</b>	<b>1,270</b>	<b>103</b>
<b>Tongatapu</b>	<b>12,818</b>	<b>6,228</b>	<b>896</b>	<b>2,557</b>	<b>24</b>	<b>84</b>	<b>2,038</b>	<b>162</b>	<b>751</b>	<b>78</b>
Kolofo'ou	3,203	1,951	324	307	8	38	355	58	142	20
Kolomotu'a	2,988	1,811	239	282	4	29	435	51	114	23
Vaini	2,087	954	116	504	4	9	360	16	115	9
Tatakamotonga	1,220	438	63	398	2	4	231	14	63	7
Lapaha	1,274	344	62	475	2	2	294	5	80	10
Nukunuku	1,346	510	50	429	1	2	210	10	129	5
Kolovai	700	220	42	162	3	0	153	8	108	4
<b>Vava'u</b>	<b>2,813</b>	<b>895</b>	<b>166</b>	<b>1,027</b>	<b>8</b>	<b>14</b>	<b>367</b>	<b>30</b>	<b>286</b>	<b>20</b>
Neiafu	1,070	540	112	158	5	11	144	19	71	10
Pangaimotu	243	69	14	95	1	1	40	2	17	4
Hahake	418	110	15	142	2	0	33	1	114	1
Leimatu'a	465	73	11	277	0	0	65	3	35	1
Hihifo	405	62	9	264	0	2	44	0	22	2
Motu	212	41	5	91	0	0	41	5	27	2
<b>Ha'apai</b>	<b>1,258</b>	<b>366</b>	<b>30</b>	<b>581</b>	<b>0</b>	<b>4</b>	<b>173</b>	<b>4</b>	<b>98</b>	<b>2</b>
Pangai Hp	463	226	17	105	0	3	84	2	24	2
Foa	229	45	4	146	0	0	14	0	20	0
Lulunga	204	36	2	138	0	1	13	0	14	0
Mu'omu'a	111	17	2	69	0	0	8	0	15	0
Ha'ano	106	25	1	40	0	0	20	1	19	0
Uiha	145	17	4	83	0	0	34	1	6	0
<b>'Eua</b>	<b>862</b>	<b>265</b>	<b>35</b>	<b>351</b>	<b>0</b>	<b>0</b>	<b>107</b>	<b>4</b>	<b>97</b>	<b>3</b>
'Eua Motu'a	503	165	25	226	0	0	50	1	36	0
'Eua Fo'ou	359	100	10	125	0	0	57	3	61	3
<b>Ongo Niua</b>	<b>282</b>	<b>112</b>	<b>5</b>	<b>107</b>	<b>0</b>	<b>0</b>	<b>20</b>	<b>0</b>	<b>38</b>	<b>0</b>
Niuatoputapu	168	55	5	70	0	0	19	0	19	0
Niuafu'ou	114	57	0	37	0	0	1	0	19	0



**Table H15: Main source of household income by district, village, urban/rural area and Greater Nuku'alofa (private households)**

Village	Total	Wages and Salaries	Own business	Sale own products	Land lease	House rent	Remittances	Pension allowance	No strong income	Other sources
<b>Tonga</b>	<b>18,033</b>	<b>7,866</b>	<b>1,132</b>	<b>4,623</b>	<b>32</b>	<b>102</b>	<b>2,705</b>	<b>200</b>	<b>1,270</b>	<b>103</b>
<b>Tongatapu</b>	<b>12,818</b>	<b>6,228</b>	<b>896</b>	<b>2,557</b>	<b>24</b>	<b>84</b>	<b>2,038</b>	<b>162</b>	<b>751</b>	<b>78</b>
<b>Kolofo'ou</b>	<b>3,203</b>	<b>1,951</b>	<b>324</b>	<b>307</b>	<b>8</b>	<b>38</b>	<b>355</b>	<b>58</b>	<b>142</b>	<b>20</b>
Kolofo'ou	1,584	988	167	92	2	31	176	41	81	6
Ma'ufanga	1,201	746	129	107	5	7	149	16	35	7
Nukunukumotu	6	1	0	5	0	0	0	0	0	0
'Oneata	0	0	0	0	0	0	0	0	0	0
Popua	316	195	26	35	1	0	27	1	24	7
Tukutonga	95	21	1	68	0	0	3	0	2	0
Pangaimotu	1	0	1	0	0	0	0	0	0	0
Fafaa	0	0	0	0	0	0	0	0	0	0
'Onevai	0	0	0	0	0	0	0	0	0	0
'Ataa	0	0	0	0	0	0	0	0	0	0
Velitoo Hahake	0	0	0	0	0	0	0	0	0	0
Velitoo Hihifo	0	0	0	0	0	0	0	0	0	0
<b>Kolomotu'a</b>	<b>2,988</b>	<b>1,811</b>	<b>239</b>	<b>282</b>	<b>4</b>	<b>29</b>	<b>435</b>	<b>51</b>	<b>114</b>	<b>23</b>
Kolomotu'a	1,436	891	128	116	2	17	175	31	59	17
Haveluloto	586	348	68	39	1	8	92	18	10	2
Tofoa	572	384	28	35	1	4	92	0	27	1
Hofoa	165	71	9	59	0	0	23	0	1	2
Puke	116	44	4	21	0	0	34	2	11	0
Sia'atoutai	113	73	2	12	0	0	19	0	6	1
<b>Vaini</b>	<b>2,087</b>	<b>954</b>	<b>116</b>	<b>504</b>	<b>4</b>	<b>9</b>	<b>360</b>	<b>16</b>	<b>115</b>	<b>9</b>
Vaini	534	258	36	125	0	4	77	8	24	2
Malapo	108	43	5	24	1	0	21	2	11	1
Longoteme	100	26	6	21	0	0	41	0	5	1
Folaha	144	33	7	39	0	1	61	0	3	0
Nukuhetulu	61	15	5	16	0	0	20	0	5	0
Veitongo	190	73	13	61	1	1	35	2	4	0
Ha'ateiho	412	228	9	79	1	2	59	2	29	3
Pea	348	177	23	88	1	0	28	1	29	1
Tokomololo	190	101	12	51	0	1	18	1	5	1
<b>Tatakamotonga</b>	<b>1,220</b>	<b>438</b>	<b>63</b>	<b>398</b>	<b>2</b>	<b>4</b>	<b>231</b>	<b>14</b>	<b>63</b>	<b>7</b>
Tatakamotonga	301	101	19	85	0	1	58	4	29	4
Holonga	93	35	5	23	0	0	26	1	2	1
Pelehake	131	47	5	39	0	1	37	0	1	1
Fua'amotu	311	139	15	100	2	0	39	6	10	0
Nakolo	73	18	1	37	0	1	8	0	8	0
Ha'asini/Hamula	147	30	6	78	0	0	29	1	2	1
Lavengatonga	69	28	3	28	0	1	8	0	1	0
Haveluliku	28	10	3	5	0	0	6	1	3	0
Fatumu	67	30	6	3	0	0	20	1	7	0
<b>Lapaha</b>	<b>1,274</b>	<b>344</b>	<b>62</b>	<b>475</b>	<b>2</b>	<b>2</b>	<b>294</b>	<b>5</b>	<b>80</b>	<b>10</b>
Lapaha	343	134	17	85	1	1	75	2	26	2
Talasiu	44	8	1	31	0	0	4	0	0	0
Hoi	80	13	3	46	0	0	4	0	14	0
Nukuleka	51	10	2	24	0	0	13	0	2	0
Makaunga	70	15	4	27	0	0	21	0	3	0
Talafo'ou	75	17	1	22	0	0	33	0	1	1
Manuka	47	14	8	10	0	0	10	0	5	0
Navutoka	129	34	6	49	0	0	37	0	3	0
Kolonga	230	48	11	93	0	0	60	3	11	4
Afa	70	10	3	34	1	0	17	0	3	2
Niutoua	119	35	5	50	0	1	19	0	8	1

Village	Total	Wages and Salaries	Own business	Sale own products	Land lease	House rent	Remittances	Pension allowance	No strong income	Other sources
'Eueiki	15	5	1	4	0	0	1	0	4	0
Fukave	1	1	0	0	0	0	0	0	0	0
<b>Nukunuku</b>	<b>1,346</b>	<b>510</b>	<b>50</b>	<b>429</b>	<b>1</b>	<b>2</b>	<b>210</b>	<b>10</b>	<b>129</b>	<b>5</b>
Nukunuku	343	146	10	98	0	1	56	6	26	0
Matahau	105	27	8	43	0	0	1	0	26	0
Matafonua	36	12	3	13	0	0	7	0	1	0
Fatai	61	15	4	18	0	0	19	0	3	2
Lakepa	53	20	4	12	0	1	15	1	0	0
Vaotu'u	84	24	4	27	0	0	26	1	2	0
'Utulau	113	56	5	22	0	0	8	0	22	0
Ha'alalo	84	19	0	26	0	0	19	0	20	0
Ha'akame	118	46	6	38	0	0	19	0	9	0
Houma	349	145	6	132	1	0	40	2	20	3
<b>Kolovai</b>	<b>700</b>	<b>220</b>	<b>42</b>	<b>162</b>	<b>3</b>	<b>0</b>	<b>153</b>	<b>8</b>	<b>108</b>	<b>4</b>
Kolovai	121	39	4	31	0	0	31	3	13	0
Te'ekiu	100	25	5	34	0	0	13	2	19	2
Masilamea	39	15	2	15	0	0	5	0	2	0
Fahefa	61	18	0	23	1	0	10	2	6	1
Ha'utu	29	9	3	6	0	0	8	0	3	0
Kala'au	20	5	3	3	0	0	5	0	4	0
Fo'ui	91	17	9	4	1	0	27	1	32	0
Ha'avakatolo	44	23	1	4	0	0	15	0	1	0
'Ahau	61	18	4	5	0	0	30	0	3	1
Kanokupolu	53	30	6	9	1	0	7	0	0	0
Ha'atafu	41	11	4	3	0	0	0	0	23	0
'Atataa	40	10	1	25	0	0	2	0	2	0
<b>Vava'u</b>	<b>2,813</b>	<b>895</b>	<b>166</b>	<b>1,027</b>	<b>8</b>	<b>14</b>	<b>367</b>	<b>30</b>	<b>286</b>	<b>20</b>
<b>Neiafu</b>	<b>1,070</b>	<b>540</b>	<b>112</b>	<b>158</b>	<b>5</b>	<b>11</b>	<b>144</b>	<b>19</b>	<b>71</b>	<b>10</b>
Neiafu	755	412	92	92	2	9	91	14	33	10
Makave	88	41	4	4	0	0	24	0	15	0
Toula	82	39	12	8	2	2	3	4	12	0
'Utui	46	19	1	18	0	0	7	1	0	0
Ofu	27	9	1	5	1	0	10	0	1	0
Okoa	50	13	2	24	0	0	7	0	4	0
Olo'ua	22	7	0	7	0	0	2	0	6	0
Kenutu	0	0	0	0	0	0	0	0	0	0
<b>Pangaimotu</b>	<b>243</b>	<b>69</b>	<b>14</b>	<b>95</b>	<b>1</b>	<b>1</b>	<b>40</b>	<b>2</b>	<b>17</b>	<b>4</b>
Pangaimotu	125	24	4	55	0	1	27	2	11	1
'Utulei	26	10	1	5	0	0	7	0	3	0
Nga'unoho	34	8	3	21	0	0	2	0	0	0
'Utungake	56	26	5	14	1	0	4	0	3	3
Tapana	2	1	1	0	0	0	0	0	0	0
<b>Hahake</b>	<b>418</b>	<b>110</b>	<b>15</b>	<b>142</b>	<b>2</b>	<b>0</b>	<b>33</b>	<b>1</b>	<b>114</b>	<b>1</b>
Ha'alaufuli	82	27	2	45	2	0	3	1	2	0
Ha'akio	28	10	0	13	0	0	5	0	0	0
Houma	25	9	1	7	0	0	7	0	1	0
Mangia	19	4	1	9	0	0	2	0	3	0
Ta'anea	121	16	4	25	0	0	1	0	75	0
Tu'anekeviale	86	33	6	20	0	0	14	0	12	1
Koloa	37	5	1	10	0	0	0	0	21	0
Holeva	20	6	0	13	0	0	1	0	0	0
<b>Leimatu'a</b>	<b>465</b>	<b>73</b>	<b>11</b>	<b>277</b>	<b>0</b>	<b>0</b>	<b>65</b>	<b>3</b>	<b>35</b>	<b>1</b>
Leimatu'a	218	27	3	163	0	0	20	3	2	0
Holonga	80	17	0	31	0	0	14	0	18	0
Feletoa	65	12	5	21	0	0	14	0	12	1
Mataika	102	17	3	62	0	0	17	0	3	0

Village	Total	Wages and Salaries	Own business	Sale own products	Land lease	House rent	Remittances	Pension allowance	No strong income	Other sources
<b>Hihifo</b>	<b>405</b>	<b>62</b>	<b>9</b>	<b>264</b>	<b>0</b>	<b>2</b>	<b>44</b>	<b>0</b>	<b>22</b>	<b>2</b>
Longomapu	121	20	4	61	0	1	23	0	12	0
Taoa	89	8	1	68	0	1	4	0	7	0
Tefisi	113	21	2	83	0	0	2	0	3	2
Vaimalo	20	1	1	15	0	0	3	0	0	0
Tu'anuku	62	12	1	37	0	0	12	0	0	0
<b>Motu</b>	<b>212</b>	<b>41</b>	<b>5</b>	<b>91</b>	<b>0</b>	<b>0</b>	<b>41</b>	<b>5</b>	<b>27</b>	<b>2</b>
Kapa	14	4	1	3	0	0	5	0	1	0
Falevai	23	4	0	6	0	0	13	0	0	0
Otea	28	4	0	22	0	0	1	0	1	0
Lape	6	2	0	4	0	0	0	0	0	0
Matamaka	29	5	0	20	0	0	2	1	1	0
Nuapapu	24	6	0	8	0	0	6	1	3	0
Ovaka	21	3	1	10	0	0	3	1	3	0
Taunga	9	1	0	4	0	0	1	0	3	0
Hunga	52	12	0	14	0	0	10	1	15	0
Foeata	1	0	1	0	0	0	0	0	0	0
Vaka'eitu	0	0	0	0	0	0	0	0	0	0
Mounu	1	0	1	0	0	0	0	0	0	0
'Eueiki	1	0	0	0	0	0	0	0	0	1
Mala	1	0	1	0	0	0	0	0	0	0
Fofoa	2	0	0	0	0	0	0	1	0	1
<b>Ha'apai</b>	<b>1,258</b>	<b>366</b>	<b>30</b>	<b>581</b>	<b>0</b>	<b>4</b>	<b>173</b>	<b>4</b>	<b>98</b>	<b>2</b>
<b>Pangai</b>	<b>463</b>	<b>226</b>	<b>17</b>	<b>105</b>	<b>0</b>	<b>3</b>	<b>84</b>	<b>2</b>	<b>24</b>	<b>2</b>
Pangai	234	121	12	33	0	3	42	2	19	2
Hihifo	165	78	4	52	0	0	26	0	5	0
Holopeka	27	12	0	7	0	0	8	0	0	0
Koulo	37	15	1	13	0	0	8	0	0	0
<b>Foa</b>	<b>229</b>	<b>45</b>	<b>4</b>	<b>146</b>	<b>0</b>	<b>0</b>	<b>14</b>	<b>0</b>	<b>20</b>	<b>0</b>
Fangale'ounga	30	6	1	14	0	0	2	0	7	0
Fotua	36	7	0	20	0	0	2	0	7	0
Lotofoa	67	15	1	46	0	0	1	0	4	0
Faleloa	59	12	2	37	0	0	7	0	1	0
Ha'afakahenga	18	3	0	13	0	0	2	0	0	0
Ha'ateiho Si'i	19	2	0	16	0	0	0	0	1	0
<b>Lulunga</b>	<b>204</b>	<b>36</b>	<b>2</b>	<b>138</b>	<b>0</b>	<b>1</b>	<b>13</b>	<b>0</b>	<b>14</b>	<b>0</b>
Ha'afeva	47	13	0	26	0	1	5	0	2	0
Tungua	43	6	1	29	0	0	2	0	5	0
Fotuha'a	27	4	0	23	0	0	0	0	0	0
'O'ua	28	4	0	21	0	0	3	0	0	0
Matuku	23	3	0	12	0	0	3	0	5	0
Kotu	36	6	1	27	0	0	0	0	2	0
<b>Nomuka</b>	<b>111</b>	<b>17</b>	<b>2</b>	<b>69</b>	<b>0</b>	<b>0</b>	<b>8</b>	<b>0</b>	<b>15</b>	<b>0</b>
Nomuka	86	14	2	49	0	0	8	0	13	0
Mango	10	2	0	7	0	0	0	0	1	0
Fonoifua	15	1	0	13	0	0	0	0	1	0
Nomukeiki	0	0	0	0	0	0	0	0	0	0
<b>Ha'ano</b>	<b>106</b>	<b>25</b>	<b>1</b>	<b>40</b>	<b>0</b>	<b>0</b>	<b>20</b>	<b>1</b>	<b>19</b>	<b>0</b>
Fakakai	33	7	0	6	0	0	13	0	7	0
Pukotala	17	2	0	14	0	0	1	0	0	0
Ha'ano	27	7	1	16	0	0	1	1	1	0
Muitoa	9	3	0	3	0	0	3	0	0	0
Mo'unga'one	20	6	0	1	0	0	2	0	11	0
<b>Uiha</b>	<b>145</b>	<b>17</b>	<b>4</b>	<b>83</b>	<b>0</b>	<b>0</b>	<b>34</b>	<b>1</b>	<b>6</b>	<b>0</b>
'Uiha	78	6	2	52	0	0	16	0	2	0
Felemea	34	8	2	16	0	0	7	1	0	0

Village	Total	Wages and Salaries	Own business	Sale own products	Land lease	House rent	Remittances	Pension allowance	No strong income	Other sources
Lofanga	33	3	0	15	0	0	11	0	4	0
<b>'Eua</b>	<b>862</b>	<b>265</b>	<b>35</b>	<b>351</b>	<b>0</b>	<b>0</b>	<b>107</b>	<b>4</b>	<b>97</b>	<b>3</b>
<b>'Eua Motu'a Distirct</b>	<b>503</b>	<b>165</b>	<b>25</b>	<b>226</b>	<b>0</b>	<b>0</b>	<b>50</b>	<b>1</b>	<b>36</b>	<b>0</b>
'Ohonua	264	109	12	110	0	0	17	1	15	0
Tufuvai	33	12	2	9	0	0	5	0	5	0
Pangai	59	23	3	22	0	0	8	0	3	0
Houma	58	5	1	48	0	0	1	0	3	0
Ha'atu'a	89	16	7	37	0	0	19	0	10	0
<b>Eua Fo'ou</b>	<b>359</b>	<b>100</b>	<b>10</b>	<b>125</b>	<b>0</b>	<b>0</b>	<b>57</b>	<b>3</b>	<b>61</b>	<b>3</b>
Angaha	72	23	1	11	0	0	7	2	27	1
Futu	43	6	2	13	0	0	10	0	12	0
'Esia	32	6	0	20	0	0	4	1	1	0
Sapa'ata	23	7	0	13	0	0	1	0	1	1
Fata'ulua	34	9	2	13	0	0	2	0	7	1
Mu'a	29	9	0	6	0	0	14	0	0	0
Tongamama'o	26	7	1	6	0	0	10	0	2	0
Petani	52	17	2	27	0	0	3	0	3	0
Mata'aho	48	16	2	16	0	0	6	0	8	0
<b>Ongo Niu</b>	<b>282</b>	<b>112</b>	<b>5</b>	<b>107</b>	<b>0</b>	<b>0</b>	<b>20</b>	<b>0</b>	<b>38</b>	<b>0</b>
<b>Niuatoputapu</b>	<b>168</b>	<b>55</b>	<b>5</b>	<b>70</b>	<b>0</b>	<b>0</b>	<b>19</b>	<b>0</b>	<b>19</b>	<b>0</b>
Hihifo	67	35	3	19	0	0	9	0	1	0
Vaipoa	42	8	1	20	0	0	8	0	5	0
Falehau	46	11	1	22	0	0	2	0	10	0
Tafari	13	1	0	9	0	0	0	0	3	0
<b>Niufo'ou</b>	<b>114</b>	<b>57</b>	<b>0</b>	<b>37</b>	<b>0</b>	<b>0</b>	<b>1</b>	<b>0</b>	<b>19</b>	<b>0</b>
'Esia	29	19	0	7	0	0	0	0	3	0
Kolofo'ou	13	5	0	8	0	0	0	0	0	0
Sapa'ata	24	15	0	0	0	0	0	0	9	0
Fata'ulua	12	3	0	7	0	0	1	0	1	0
Mata'aho	5	3	0	1	0	0	0	0	1	0
Mu'a	7	4	0	3	0	0	0	0	0	0
Tongamama'o	9	5	0	3	0	0	0	0	1	0
Petani	15	3	0	8	0	0	0	0	4	0
<b>Urban</b>	<b>4,221</b>	<b>2,625</b>	<b>424</b>	<b>315</b>	<b>9</b>	<b>55</b>	<b>500</b>	<b>88</b>	<b>175</b>	<b>30</b>
<b>Rural</b>	<b>13,812</b>	<b>5,241</b>	<b>708</b>	<b>4,308</b>	<b>23</b>	<b>47</b>	<b>2,205</b>	<b>112</b>	<b>1,095</b>	<b>73</b>
<b>Greater Nuku'alofa</b>	<b>6,191</b>	<b>3,762</b>	<b>563</b>	<b>589</b>	<b>12</b>	<b>67</b>	<b>790</b>	<b>109</b>	<b>256</b>	<b>43</b>

**Table H16: Main source of income by sex and ethnic origin of head of household, division, urban/rural areas and Greater Nuku'alofa (private households)**

Source of income	Total			Tongan			Part-Tongan			Non-Tongan		
	Total	Headed by		Total	Headed by		Total	Headed by		Total	Headed by	
		M	F		M	F		M	F		M	F
<b>Tonga</b>	<b>18,033</b>	<b>13,982</b>	<b>4,051</b>	<b>17,191</b>	<b>13,303</b>	<b>3,888</b>	<b>110</b>	<b>82</b>	<b>28</b>	<b>732</b>	<b>597</b>	<b>135</b>
Wages and Salaries	7,866	6,332	1,534	7,463	6,008	1,455	45	31	14	358	293	65
Own business	1,132	932	200	867	702	165	17	15	2	248	215	33
Sale own products	4,623	3,824	799	4,583	3,788	795	19	16	3	21	20	1
Land lease	32	25	7	31	24	7	1	1	0	0	0	0
House rent	102	64	38	97	61	36	2	1	1	3	2	1
Remittances	2,705	1,622	1,083	2,659	1,595	1,064	18	10	8	28	17	11
Pension allowance	200	163	37	167	136	31	2	2	0	31	25	6
No strong income	1,270	948	322	1,240	928	312	6	6	0	24	14	10
Other sources	103	72	31	84	61	23	0	0	0	19	11	8
<b>Tongatapu</b>	<b>12,818</b>	<b>9,759</b>	<b>3,059</b>	<b>12,116</b>	<b>9,195</b>	<b>2,921</b>	<b>93</b>	<b>69</b>	<b>24</b>	<b>609</b>	<b>495</b>	<b>114</b>
Wages and Salaries	6,228	4,941	1,287	5,871	4,652	1,219	40	28	12	317	261	56
Own business	896	743	153	683	557	126	15	14	1	198	172	26
Sale own products	2,557	2,077	480	2,523	2,047	476	15	12	3	19	18	1
Land lease	24	18	6	23	17	6	1	1	0	0	0	0
House rent	84	53	31	79	50	29	2	1	1	3	2	1
Remittances	2,038	1,197	841	2,002	1,177	825	14	7	7	22	13	9
Pension allowance	162	128	34	142	111	31	2	2	0	18	15	3
No strong income	751	551	200	726	536	190	4	4	0	21	11	10
Other sources	78	51	27	67	48	19	0	0	0	11	3	8
<b>Vava'u</b>	<b>2,813</b>	<b>2,278</b>	<b>535</b>	<b>2,707</b>	<b>2,189</b>	<b>518</b>	<b>11</b>	<b>9</b>	<b>2</b>	<b>95</b>	<b>80</b>	<b>15</b>
Wages and Salaries	895	754	141	868	731	137	2	2	0	25	21	4
Own business	166	129	37	121	91	30	2	1	1	43	37	6
Sale own products	1,027	864	163	1,023	860	163	2	2	0	2	2	0
Land lease	8	7	1	8	7	1	0	0	0	0	0	0
House rent	14	8	6	14	8	6	0	0	0	0	0	0
Remittances	367	243	124	361	240	121	3	2	1	3	1	2
Pension allowance	30	27	3	18	18	0	0	0	0	12	9	3
No strong income	286	227	59	281	222	59	2	2	0	3	3	0
Other sources	20	19	1	13	12	1	0	0	0	7	7	0
<b>Ha'apai</b>	<b>1,258</b>	<b>1,015</b>	<b>243</b>	<b>1,240</b>	<b>1,001</b>	<b>239</b>	<b>3</b>	<b>2</b>	<b>1</b>	<b>15</b>	<b>12</b>	<b>3</b>
Wages and Salaries	366	318	48	356	311	45	2	1	1	8	6	2
Own business	30	26	4	26	23	3	0	0	0	4	3	1
Sale own products	581	484	97	580	483	97	1	1	0	0	0	0
Land lease	0	0	0	0	0	0	0	0	0	0	0	0
House rent	4	3	1	4	3	1	0	0	0	0	0	0
Remittances	173	110	63	171	108	63	0	0	0	2	2	0
Pension allowance	4	4	0	3	3	0	0	0	0	1	1	0
No strong income	98	70	28	98	70	28	0	0	0	0	0	0
Other sources	2	0	2	2	0	2	0	0	0	0	0	0
<b>'Eua</b>	<b>862</b>	<b>692</b>	<b>170</b>	<b>847</b>	<b>681</b>	<b>166</b>	<b>3</b>	<b>2</b>	<b>1</b>	<b>12</b>	<b>9</b>	<b>3</b>
Wages and Salaries	265	217	48	257	213	44	1	0	1	7	4	3
Own business	35	29	6	32	26	6	0	0	0	3	3	0
Sale own products	351	314	37	350	313	37	1	1	0	0	0	0
Land lease	0	0	0	0	0	0	0	0	0	0	0	0
House rent	0	0	0	0	0	0	0	0	0	0	0	0
Remittances	107	58	49	105	56	49	1	1	0	1	1	0
Pension allowance	4	4	0	4	4	0	0	0	0	0	0	0
No strong income	97	68	29	97	68	29	0	0	0	0	0	0
Other sources	3	2	1	2	1	1	0	0	0	1	1	0

Source of income	Total			Tongan			Part-Tongan			Non-Tongan		
	Total	Headed by		Total	Headed by		Total	Headed by		Total	Headed by	
		M	F		M	F		M	F		M	F
<b>Ongo Niua</b>	<b>282</b>	<b>238</b>	<b>44</b>	<b>281</b>	<b>237</b>	<b>44</b>	<b>0</b>	<b>0</b>	<b>0</b>	<b>1</b>	<b>1</b>	<b>0</b>
Wages and Salaries	112	102	10	111	101	10	0	0	0	1	1	0
Own business	5	5	0	5	5	0	0	0	0	0	0	0
Sale own products	107	85	22	107	85	22	0	0	0	0	0	0
Land lease	0	0	0	0	0	0	0	0	0	0	0	0
House rent	0	0	0	0	0	0	0	0	0	0	0	0
Remittances	20	14	6	20	14	6	0	0	0	0	0	0
Pension allowance	0	0	0	0	0	0	0	0	0	0	0	0
No strong income	38	32	6	38	32	6	0	0	0	0	0	0
Other sources	0	0	0	0	0	0	0	0	0	0	0	0
<b>Urban</b>	<b>4,221</b>	<b>3,117</b>	<b>1,104</b>	<b>3,827</b>	<b>2,807</b>	<b>1,020</b>	<b>36</b>	<b>25</b>	<b>11</b>	<b>358</b>	<b>285</b>	<b>73</b>
Wages and Salaries	2,625	2,011	614	2,418	1,844	574	13	9	4	194	158	36
Own business	424	345	79	302	241	61	8	7	1	114	97	17
Sale own products	315	245	70	307	239	68	3	1	2	5	5	0
Land lease	9	6	3	9	6	3	0	0	0	0	0	0
House rent	55	35	20	51	33	18	2	1	1	2	1	1
Remittances	500	273	227	483	264	219	6	3	3	11	6	5
Pension allowance	88	66	22	74	54	20	2	2	0	12	10	2
No strong income	175	120	55	160	112	48	2	2	0	13	6	7
Other sources	30	16	14	23	14	9	0	0	0	7	2	5
<b>Rural</b>	<b>13,812</b>	<b>10,865</b>	<b>2,947</b>	<b>13,364</b>	<b>10,496</b>	<b>2,868</b>	<b>74</b>	<b>57</b>	<b>17</b>	<b>374</b>	<b>312</b>	<b>62</b>
Wages and Salaries	5,241	4,321	920	5,045	4,164	881	32	22	10	164	135	29
Own business	708	587	121	565	461	104	9	8	1	134	118	16
Sale own products	4,308	3,579	729	4,276	3,549	727	16	15	1	16	15	1
Land lease	23	19	4	22	18	4	1	1	0	0	0	0
House rent	47	29	18	46	28	18	0	0	0	1	1	0
Remittances	2,205	1,349	856	2,176	1,331	845	12	7	5	17	11	6
Pension allowance	112	97	15	93	82	11	0	0	0	19	15	4
No strong income	1,095	828	267	1,080	816	264	4	4	0	11	8	3
Other sources	73	56	17	61	47	14	0	0	0	12	9	3
<b>Greater Nuku'alofa</b>	<b>6,191</b>	<b>4,662</b>	<b>1,529</b>	<b>5,685</b>	<b>4,255</b>	<b>1,430</b>	<b>47</b>	<b>35</b>	<b>12</b>	<b>459</b>	<b>372</b>	<b>87</b>
Wages and Salaries	3,762	2,932	830	3,492	2,710	782	19	14	5	251	208	43
Own business	563	465	98	402	327	75	11	10	1	150	128	22
Sale own products	589	466	123	577	456	121	5	3	2	7	7	0
Land lease	12	8	4	12	8	4	0	0	0	0	0	0
House rent	67	43	24	63	41	22	2	1	1	2	1	1
Remittances	790	455	335	771	444	327	6	3	3	13	8	5
Pension allowance	109	82	27	93	69	24	2	2	0	14	11	3
No strong income	256	183	73	240	174	66	2	2	0	14	7	7
Other sources	43	28	15	35	26	9	0	0	0	8	2	6

Table H17: Remittances received by division and district, village (private households)

Division / District / Village	Total	Within Tonga only	Outside Tonga only	Both within and outside Tonga	No remittances received
<b>Tonga</b>	<b>18,033</b>	<b>882</b>	<b>9,999</b>	<b>4,112</b>	<b>3,040</b>
<b>Tongatapu</b>	<b>12,818</b>	<b>456</b>	<b>7,808</b>	<b>2,474</b>	<b>2,080</b>
<b>Kolofo'ou</b>	<b>3,203</b>	<b>121</b>	<b>1,858</b>	<b>468</b>	<b>756</b>
Kolofo'ou	1,584	73	860	245	406
Ma'ufanga	1,201	33	775	162	231
Nukunukumotu	6	1	0	0	5
'Oneata	0	0	0	0	0
Popua	316	14	164	61	77
Tukutonga	95	0	59	0	36
Pangaimotu	1	0	0	0	1
Fafaa	0	0	0	0	0
'Onevai	0	0	0	0	0
'Ataa	0	0	0	0	0
Velitoa Hahake	0	0	0	0	0
Velitoa Hihifo	0	0	0	0	0
<b>Kolomotu'a</b>	<b>2,988</b>	<b>109</b>	<b>1,728</b>	<b>566</b>	<b>585</b>
Kolomotu'a	1,436	65	848	217	306
Haveluloto	586	16	405	51	114
Tofoa	572	19	240	209	104
Hofoa	165	1	133	2	29
Puke	116	3	49	48	16
Sia'atoutai	113	5	53	39	16
<b>Vaini</b>	<b>2,087</b>	<b>111</b>	<b>1,224</b>	<b>450</b>	<b>302</b>
Vaini	534	19	339	86	90
Malapo	108	1	91	2	14
Longoteme	100	28	64	0	8
Folaha	144	21	34	82	7
Nukuhetulu	61	2	24	27	8
Veitongo	190	6	76	88	20
Ha'ateiho	412	17	292	46	57
Pea	348	7	210	59	72
Tokomololo	190	10	94	60	26
<b>Tatakamotonga</b>	<b>1,220</b>	<b>38</b>	<b>800</b>	<b>285</b>	<b>97</b>
Tatakamotonga	301	15	237	31	18
Holonga	93	1	60	18	14
Pelehake	131	4	77	39	11
Fua'amotu	311	13	227	42	29
Nakolo	73	3	36	33	1
Ha'asini/Hamula	147	2	68	69	8
Lavengatonga	69	0	39	18	12
Haveluliku	28	0	7	21	0
Fatumu	67	0	49	14	4
<b>Lapaha</b>	<b>1,274</b>	<b>31</b>	<b>809</b>	<b>306</b>	<b>128</b>
Lapaha	343	9	206	90	38
Talasiu	44	0	39	1	4
Hoi	80	1	34	34	11

Division / District / Village	Total	Within Tonga only	Outside Tonga only	Both within and outside Tonga	No remittances received
Nukuleka	51	0	45	5	1
Makaunga	70	1	16	47	6
Talafo'ou	75	2	55	10	8
Manuka	47	4	39	0	4
Navutoka	129	3	50	74	2
Kolonga	230	9	182	11	28
Afa	70	0	54	3	13
Niutoua	119	2	80	30	7
'Eueiki	15	0	9	1	5
Fukave	1	0	0	0	1
<b>Nukunuku</b>	<b>1,346</b>	<b>32</b>	<b>928</b>	<b>229</b>	<b>157</b>
Nukunuku	343	13	205	81	44
Matahau	105	0	93	2	10
Matafonua	36	1	28	4	3
Fatai	61	3	11	39	8
Lakepa	53	0	48	3	2
Vaotu'u	84	0	64	7	13
'Utulau	113	2	60	33	18
Ha'alalo	84	0	67	9	8
Ha'akame	118	5	74	21	18
Houma	349	8	278	30	33
<b>Kolovai</b>	<b>700</b>	<b>14</b>	<b>461</b>	<b>170</b>	<b>55</b>
Kolovai	121	1	74	32	14
Te'ekiu	100	3	49	43	5
Masilamea	39	1	33	2	3
Fahefa	61	0	29	29	3
Ha'utu	29	1	25	1	2
Kala'au	20	1	7	10	2
Fo'ui	91	0	68	15	8
Ha'avakatolo	44	0	39	3	2
'Ahau	61	0	58	0	3
Kanokupolu	53	1	44	3	5
Ha'atafu	41	6	2	32	1
'Atataa	40	0	33	0	7
<b>Vava'u</b>	<b>2,813</b>	<b>209</b>	<b>1,310</b>	<b>806</b>	<b>488</b>
<b>Neiafu</b>	<b>1,070</b>	<b>48</b>	<b>550</b>	<b>267</b>	<b>205</b>
Neiafu	755	33	420	150	152
Makave	88	3	46	29	10
Toula	82	1	28	32	21
'Utui	46	2	23	6	15
Ofu	27	4	11	9	3
Okoa	50	1	9	38	2
Olo'ua	22	4	13	3	2
Kenutu	0	0	0	0	0
<b>Pangaimotu</b>	<b>243</b>	<b>15</b>	<b>124</b>	<b>60</b>	<b>44</b>
Pangaimotu	125	10	53	38	24
'Utulei	26	2	11	11	2
Nga'unoho	34	0	23	2	9



Division / District / Village	Total	Within Tonga only	Outside Tonga only	Both within and outside Tonga	No remittances received
'Utungake	56	3	36	9	8
Tapana	2	0	1	0	1
<b>Hahake</b>	<b>418</b>	<b>24</b>	<b>173</b>	<b>153</b>	<b>68</b>
Ha'alaufuli	82	2	45	28	7
Ha'akio	28	2	15	6	5
Houma	25	2	11	10	2
Mangia	19	4	0	15	0
Ta'anea	121	5	66	18	32
Tu'anekeviale	86	0	28	51	7
Koloa	37	6	2	19	10
Holeva	20	3	6	6	5
<b>Leimatu'a</b>	<b>465</b>	<b>23</b>	<b>194</b>	<b>175</b>	<b>73</b>
Leimatu'a	218	9	81	93	35
Holonga	80	1	33	40	6
Feletoa	65	9	18	32	6
Mataika	102	4	62	10	26
<b>Hihifo</b>	<b>405</b>	<b>81</b>	<b>173</b>	<b>100</b>	<b>51</b>
Longomapu	121	21	34	43	23
Taoa	89	10	44	17	18
Tefisi	113	29	52	24	8
Vaimalo	20	14	5	1	0
Tu'anuku	62	7	38	15	2
<b>Motu</b>	<b>212</b>	<b>18</b>	<b>96</b>	<b>51</b>	<b>47</b>
Kapa	14	1	5	8	0
Falevai	23	3	8	11	1
Otea	28	3	20	0	5
Lape	6	0	2	0	4
Matamaka	29	0	12	12	5
Nuapapu	24	0	8	15	1
Ovaka	21	3	14	0	4
Taunga	9	0	4	1	4
Hunga	52	8	20	4	20
Foeata	1	0	0	0	1
Vaka'eitu	0	0	0	0	0
Mounu	1	0	0	0	1
'Eueiki	1	0	1	0	0
Mala	1	0	1	0	0
Fofoa	2	0	1	0	1
<b>Ha'apai</b>	<b>1,258</b>	<b>117</b>	<b>390</b>	<b>501</b>	<b>250</b>
<b>Pangai</b>	<b>463</b>	<b>25</b>	<b>167</b>	<b>205</b>	<b>66</b>
Pangai	234	11	81	88	54
Hihifo	165	13	62	80	10
Holopeka	27	1	15	9	2
Koulo	37	0	9	28	0
<b>Foa District</b>	<b>229</b>	<b>9</b>	<b>116</b>	<b>53</b>	<b>51</b>
Fangale'ounga	30	1	12	4	13
Fotua	36	1	22	1	12
Lotofoa	67	2	36	15	14

Division / District / Village	Total	Within Tonga only	Outside Tonga only	Both within and outside Tonga	No remittances received
Faleloa	59	3	34	17	5
Ha'afakahenga	18	1	5	11	1
Ha'ateiho Si'i	19	1	7	5	6
<b>Lulunga</b>	<b>204</b>	<b>33</b>	<b>29</b>	<b>64</b>	<b>78</b>
Ha'afeva	47	1	8	25	13
Tungua	43	8	3	4	28
Fotuha'a	27	10	3	10	4
'O'ua	28	1	12	11	4
Matuku	23	5	3	2	13
Kotu	36	8	0	12	16
<b>Nomuka</b>	<b>111</b>	<b>5</b>	<b>40</b>	<b>23</b>	<b>43</b>
Nomuka	86	4	30	21	31
Mango	10	0	8	1	1
Fonoifua	15	1	2	1	11
Nomukeiki	0	0	0	0	0
<b>Ha'ano</b>	<b>106</b>	<b>22</b>	<b>17</b>	<b>62</b>	<b>5</b>
Fakakai	33	5	9	19	0
Pukotala	17	0	2	15	0
Ha'ano	27	2	5	19	1
Muitoa	9	1	0	5	3
Mo'unga'one	20	14	1	4	1
<b>'Uiha</b>	<b>145</b>	<b>23</b>	<b>21</b>	<b>94</b>	<b>7</b>
'Uiha	78	11	14	51	2
Felemea	34	1	2	28	3
Lofanga	33	11	5	15	2
<b>'Eua</b>	<b>862</b>	<b>51</b>	<b>425</b>	<b>231</b>	<b>155</b>
<b>'Eua Motu'a</b>	<b>503</b>	<b>33</b>	<b>251</b>	<b>134</b>	<b>85</b>
'Ohonua	264	14	154	51	45
Tufuvai	33	5	18	6	4
Pangai	59	4	30	15	10
Houma	58	3	24	17	14
Ha'atu'a	89	7	25	45	12
<b>'Eua Fo'ou</b>	<b>359</b>	<b>18</b>	<b>174</b>	<b>97</b>	<b>70</b>
Angaha	72	7	18	23	24
Futu	43	2	34	2	5
'Esia	32	0	24	1	7
Sapa'ata	23	0	22	0	1
Fata'ulua	34	0	5	20	9
Mu'a	29	2	13	13	1
Tongamama'o	26	1	8	17	0
Petani	52	5	25	12	10
Mata'aho	48	1	25	9	13
<b>Ongo Niua</b>	<b>282</b>	<b>49</b>	<b>66</b>	<b>100</b>	<b>67</b>
<b>Niuaatoputapu</b>	<b>168</b>	<b>25</b>	<b>48</b>	<b>50</b>	<b>45</b>
Hihifo	67	7	20	31	9
Vaipoa	42	11	18	4	9
Falehau	46	6	9	15	16
Tafahi	13	1	1	0	11

Division / District / Village	Total	Within Tonga only	Outside Tonga only	Both within and outside Tonga	No remittances received
<b>Niuafo'ou</b>	<b>114</b>	<b>24</b>	<b>18</b>	<b>50</b>	<b>22</b>
'Esia	29	1	0	27	1
Kolofo'ou	13	5	1	7	0
Sapa'ata	24	7	8	4	5
Fata'ulua	12	0	4	5	3
Mata'aho	5	0	1	0	4
Mu'a	7	0	1	1	5
Tongamama'o	9	4	0	5	0
Petani	15	7	3	1	4
<b>Urban</b>	<b>4,221</b>	<b>171</b>	<b>2,483</b>	<b>624</b>	<b>943</b>
<b>Rural</b>	<b>13,812</b>	<b>711</b>	<b>7,516</b>	<b>3,488</b>	<b>2,097</b>
<b>Greater Nuku'alofa</b>	<b>6,191</b>	<b>230</b>	<b>3,586</b>	<b>1,034</b>	<b>1,341</b>

**Table H18: Frequency of remittances received by sex and ethnic origin of head of household, division, urban/rural area and Greater Nuku'alofa (private households)**

Division	Total				Male				Female			
	Total	Tongan	Part-Tongan	Non-Tongan	Total	Tongan	Part-Tongan	Non-Tongan	Total	Tongan	Part-Tongan	Non-Tongan
<b>Tonga</b>	<b>14,993</b>	<b>14,648</b>	<b>88</b>	<b>257</b>	<b>11,401</b>	<b>11,127</b>	<b>63</b>	<b>211</b>	<b>3,592</b>	<b>3,521</b>	<b>25</b>	<b>46</b>
Every 2 weeks	2,051	1,993	17	41	1,337	1,293	11	33	714	700	6	8
Every month	3,627	3,536	21	70	2,600	2,526	16	58	1,027	1,010	5	12
Every 2-3 months	3,005	2,956	14	35	2,368	2,330	9	29	637	626	5	6
Twice a year	1,051	1,033	7	11	861	844	6	11	190	189	1	0
Once a year	332	326	2	4	275	272	0	3	57	54	2	1
Occasionally	4,927	4,804	27	96	3,960	3,862	21	77	967	942	6	19
<b>Tongatapu</b>	<b>10,738</b>	<b>10,456</b>	<b>75</b>	<b>207</b>	<b>8,032</b>	<b>7,808</b>	<b>53</b>	<b>171</b>	<b>2,706</b>	<b>2,648</b>	<b>22</b>	<b>36</b>
Every 2 weeks	1,667	1,621	13	33	1,073	1,039	7	27	594	582	6	6
Every month	2,715	2,648	15	52	1,935	1,879	13	43	780	769	2	9
Every 2-3 months	1,911	1,871	13	27	1,482	1,452	8	22	429	419	5	5
Twice a year	614	602	5	7	496	485	4	7	118	117	1	0
Once a year	217	211	2	4	176	173	0	3	41	38	2	1
Occasionally	3,614	3,503	27	84	2,870	2,780	21	69	744	723	6	15
<b>Vava'u</b>	<b>2,325</b>	<b>2,275</b>	<b>8</b>	<b>42</b>	<b>1,843</b>	<b>1,802</b>	<b>7</b>	<b>34</b>	<b>482</b>	<b>473</b>	<b>1</b>	<b>8</b>
Every 2 weeks	243	235	4	4	166	159	4	3	77	76	0	1
Every month	526	508	2	16	397	382	1	14	129	126	1	2
Every 2-3 months	608	599	1	8	493	485	1	7	115	114	0	1
Twice a year	229	226	1	2	191	188	1	2	38	38	0	0
Once a year	62	62	0	0	53	53	0	0	9	9	0	0
Occasionally	657	645	0	12	543	535	0	8	114	110	0	4
<b>Ha'apai</b>	<b>1,008</b>	<b>999</b>	<b>3</b>	<b>6</b>	<b>793</b>	<b>787</b>	<b>2</b>	<b>4</b>	<b>215</b>	<b>212</b>	<b>1</b>	<b>2</b>
Every 2 weeks	66	62	0	4	47	44	0	3	19	18	0	1
Every month	225	221	2	2	157	155	1	1	68	66	1	1
Every 2-3 months	332	332	0	0	270	270	0	0	62	62	0	0
Twice a year	153	152	1	0	125	124	1	0	28	28	0	0
Once a year	30	30	0	0	28	28	0	0	2	2	0	0
Occasionally	202	202	0	0	166	166	0	0	36	36	0	0
<b>'Eua</b>	<b>707</b>	<b>703</b>	<b>2</b>	<b>2</b>	<b>553</b>	<b>550</b>	<b>1</b>	<b>2</b>	<b>154</b>	<b>153</b>	<b>1</b>	<b>0</b>
Every 2 weeks	60	60	0	0	39	39	0	0	21	21	0	0
Every month	131	129	2	0	85	84	1	0	46	45	1	0
Every 2-3 months	101	101	0	0	83	83	0	0	18	18	0	0
Twice a year	32	30	0	2	29	27	0	2	3	3	0	0
Once a year	14	14	0	0	11	11	0	0	3	3	0	0
Occasionally	369	369	0	0	306	306	0	0	63	63	0	0
<b>Ongo Niua</b>	<b>215</b>	<b>215</b>	<b>0</b>	<b>0</b>	<b>180</b>	<b>180</b>	<b>0</b>	<b>0</b>	<b>35</b>	<b>35</b>	<b>0</b>	<b>0</b>
Every 2 weeks	15	15	0	0	12	12	0	0	3	3	0	0
Every month	30	30	0	0	26	26	0	0	4	4	0	0
Every 2-3 months	53	53	0	0	40	40	0	0	13	13	0	0
Twice a year	23	23	0	0	20	20	0	0	3	3	0	0
Once a year	9	9	0	0	7	7	0	0	2	2	0	0
Occasionally	85	85	0	0	75	75	0	0	10	10	0	0
<b>Urban</b>	<b>3,278</b>	<b>3,149</b>	<b>27</b>	<b>102</b>	<b>2,355</b>	<b>2,255</b>	<b>17</b>	<b>83</b>	<b>923</b>	<b>894</b>	<b>10</b>	<b>19</b>
Every 2 weeks	469	455	2	12	278	268	1	9	191	187	1	3
Every month	770	733	7	30	544	515	5	24	226	218	2	6
Every 2-3 months	559	542	4	13	416	403	2	11	143	139	2	2
Twice a year	155	152	0	3	118	115	0	3	37	37	0	0
Once a year	59	55	1	3	42	40	0	2	17	15	1	1
Occasionally	1,266	1,212	13	41	957	914	9	34	309	298	4	7

Division	Total				Male				Female			
	Total	Tongan	Part-Tongan	Non-Tongan	Total	Tongan	Part-Tongan	Non-Tongan	Total	Tongan	Part-Tongan	Non-Tongan
<b>Rural</b>	<b>11,715</b>	<b>11,499</b>	<b>61</b>	<b>155</b>	<b>9,046</b>	<b>8,872</b>	<b>46</b>	<b>128</b>	<b>2,669</b>	<b>2,627</b>	<b>15</b>	<b>27</b>
Every 2 weeks	1,582	1,538	15	29	1,059	1,025	10	24	523	513	5	5
Every month	2,857	2,803	14	40	2,056	2,011	11	34	801	792	3	6
Every 2-3 months	2,446	2,414	10	22	1,952	1,927	7	18	494	487	3	4
Twice a year	896	881	7	8	743	729	6	8	153	152	1	0
Once a year	273	271	1	1	233	232	0	1	40	39	1	0
Occasionally	3,661	3,592	14	55	3,003	2,948	12	43	658	644	2	12
<b>Greater Nuku'alofa</b>	<b>4,850</b>	<b>4,676</b>	<b>35</b>	<b>139</b>	<b>3,567</b>	<b>3,422</b>	<b>25</b>	<b>120</b>	<b>1,283</b>	<b>1,254</b>	<b>10</b>	<b>19</b>
Every 2 weeks	755	731	5	19	468	448	4	16	287	283	1	3
Every month	1,125	1,081	7	37	802	766	5	31	323	315	2	6
Every 2 -3 months	798	777	5	16	611	594	3	14	187	183	2	2
Twice a year	277	274	0	3	216	213	0	3	61	61	0	0
Once a year	101	97	1	3	80	78	0	2	21	19	1	1
Occasionally	1,794	1,716	17	61	1,390	1,323	13	54	404	393	4	7

Table H19: Number of deaths in household during the 12 months before the census by sex, division, district, village, urban/rural areas and Greater Nuku'alofa

Village	Total	Male	Female
<b>Tonga</b>	<b>525</b>	<b>318</b>	<b>207</b>
<b>Tongatapu</b>	<b>380</b>	<b>214</b>	<b>166</b>
<b>Kolofo'ou</b>	<b>84</b>	<b>50</b>	<b>34</b>
Kolofo'ou	44	26	18
Ma'ufanga	24	15	9
Nukunukumotu	0	0	0
Oneata Island	0	0	0
Popua	9	5	4
Tukutonga	7	4	3
Pangaimotu	0	0	0
Fafaa Island	0	0	0
Onevai Island	0	0	0
Ataa Island	0	0	0
Velitoa Hahake	0	0	0
Velitoa Hihifo	0	0	0
<b>Kolomotu'a</b>	<b>82</b>	<b>47</b>	<b>35</b>
Kolomotu'a	42	25	17
Haveluloto	20	10	10
Tofoa	16	9	7
Hofoa	2	2	0
Puke	2	1	1
Sia'atoutai	0	0	0
<b>Vaini</b>	<b>73</b>	<b>45</b>	<b>28</b>
Vaini	24	13	11
Malapo	1	1	0
Longoteme	3	1	2
Folaha	3	1	2
Nukuhetulu	2	2	0
Veitongo	11	8	3
Ha'ateiho	12	7	5
Pea	15	12	3
Tokomololo	2	0	2
<b>Tatakamotonga</b>	<b>30</b>	<b>14</b>	<b>16</b>
Tatakamotonga	5	1	4
Holonga	4	3	1
Pelehake	4	3	1
Fua'amotu	4	1	3
Nakolo	1	0	1
Ha'asini/Hamula	7	3	4
Lavengatonga	4	3	1
Haveluliku	0	0	0
Fatumu	1	0	1
<b>Lapaha</b>	<b>39</b>	<b>21</b>	<b>18</b>
Lapaha	10	4	6
Talasiu	2	1	1
Hoi	0	0	0
Nukuleka	4	3	1
Makaunga	3	0	3
Talafo'ou	1	0	1
Manuka	2	1	1
Navutoka	3	2	1

Kolonga	9	6	3
Afa	3	2	1
Niutoua	1	1	0
Eueiki	1	1	0
Fukave	0	0	0
<b>Nukunuku</b>	<b>51</b>	<b>25</b>	<b>26</b>
Nukunuku	14	5	9
Matahau	3	1	2
Matafonua	3	1	2
Fatai	2	2	0
Lakepa	3	0	3
Vaotu'u	1	1	0
Utulau	3	2	1
Ha'alalo	6	4	2
Ha'akame	2	2	0
Houma	14	7	7
<b>Kolovai</b>	<b>21</b>	<b>12</b>	<b>9</b>
Kolovai	0	0	0
Te'ekiu	3	1	2
Masilamea	1	0	1
Fahefa	7	3	4
Ha'utu	3	3	0
Kala'au	0	0	0
Fo'ui	4	2	2
Ha'avakatolo	1	1	0
Ahau	0	0	0
Kanokupolu	0	0	0
Ha'atafu	2	2	0
Atataa	0	0	0
<b>Vava'u</b>	<b>63</b>	<b>47</b>	<b>16</b>
<b>Neiafu</b>	<b>19</b>	<b>13</b>	<b>6</b>
Neiafu	16	10	6
Makave	0	0	0
Toula	0	0	0
'Utui	0	0	0
Ofu Island	1	1	0
Okoa Island	1	1	0
Olo'ua Island	1	1	0
Kenutu Island	0	0	0
<b>Pangaimotu</b>	<b>8</b>	<b>6</b>	<b>2</b>
Pangaimotu	5	3	2
Utulei	0	0	0
Nga'unoho	1	1	0
Utungake	2	2	0
Tapana Island	0	0	0
<b>Hahake</b>	<b>10</b>	<b>7</b>	<b>3</b>
Ha'alaufuli	2	1	1
Ha'akio	0	0	0
Houma	3	2	1
Mangia	0	0	0
Ta'anea	4	3	1
Tu'ane kivale	0	0	0
Koloa	0	0	0
Holeva	1	1	0
<b>Leimatu'a</b>	<b>8</b>	<b>5</b>	<b>3</b>
Leimatu'a	0	0	0

Holonga	3	1	2
Feletoa	0	0	0
Mataika	5	4	1
<b>Hihifo</b>	<b>10</b>	<b>9</b>	<b>1</b>
Longomapu	1	1	0
Taoa	2	2	0
Tefisi	2	2	0
Vaimalo	0	0	0
Tu'anuku	5	4	1
<b>Motu</b>	<b>8</b>	<b>7</b>	<b>1</b>
Kapa	0	0	0
Falevai	1	1	0
Otea	0	0	0
Lape	0	0	0
Matamaka	0	0	0
Nuapapu	0	0	0
Ovaka	3	3	0
Taunga	1	0	1
Hunga	3	3	0
Foeata	0	0	0
Vaka'eitu	0	0	0
Mounu	0	0	0
'Eu'eiki	0	0	0
Mala	0	0	0
Fofoa	0	0	0
<b>Ha'apai</b>	<b>46</b>	<b>29</b>	<b>17</b>
<b>Pangai</b>	<b>19</b>	<b>10</b>	<b>9</b>
Pangai	11	6	5
Hihifo	6	2	4
Holopeka	1	1	0
Koulo	1	1	0
<b>Foa</b>	<b>9</b>	<b>7</b>	<b>2</b>
Fangale'ounga	0	0	0
Fotua	3	3	0
Lotofoa	1	1	0
Faleloa	4	2	2
Ha'afakahenga	0	0	0
Ha'ateiho Si'i	1	1	0
<b>Lulunga</b>	<b>6</b>	<b>4</b>	<b>2</b>
Ha'afeva	4	3	1
Tungua	0	0	0
Fotuha'a	1	1	0
O'ua	1	0	1
Matuku	0	0	0
Kotu	0	0	0
Nomuka	2	0	2
Nomuka Island	1	0	1
Mango Island	0	0	0
Fonoifua Island	1	0	1
Nomukeiki Island	0	0	0
<b>Ha'ano</b>	<b>2</b>	<b>1</b>	<b>1</b>
Fakakai	1	0	1
Pukotala	0	0	0
Ha'ano	0	0	0
Muitoa	0	0	0
Mo'unga'one Isla	1	1	0



<b>'Uiha</b>	<b>8</b>	<b>7</b>	<b>1</b>
Uiha	6	5	1
Felemea	2	2	0
Lofanga Island	0	0	0
<b>'Eua</b>	<b>30</b>	<b>22</b>	<b>8</b>
<b>'Eua Motu'a</b>	<b>16</b>	<b>10</b>	<b>6</b>
Ohonua	5	3	2
Tufuvai	2	1	1
Pangai	3	2	1
Houma	3	2	1
Ha'atu'a	3	2	1
<b>'Eua Fo'ou</b>	<b>14</b>	<b>12</b>	<b>2</b>
Angaha	0	0	0
Futu	2	1	1
Esia	2	1	1
Sapa'ata	1	1	0
Fata'ulua	1	1	0
Mu'a	3	3	0
Tongamama'o	4	4	0
Petani	0	0	0
Mata'aho	1	1	0
<b>Ongo Niua</b>	<b>6</b>	<b>6</b>	<b>0</b>
<b>Niuaatoputapu</b>	<b>1</b>	<b>1</b>	<b>0</b>
Hihfo	1	1	0
Vaipoa	0	0	0
Falehau	0	0	0
Tafahi Island	0	0	0
<b>Niuafo'ou</b>	<b>5</b>	<b>5</b>	<b>0</b>
Esia	1	1	0
Kolofo'ou	0	0	0
Sapa'ata	2	2	0
Fata'ulua	1	1	0
Mata'aho	0	0	0
Mu'a	0	0	0
Tongamama'o	0	0	0
Petani	1	1	0
<b>Urban</b>	<b>110</b>	<b>66</b>	<b>44</b>
<b>Rural</b>	<b>415</b>	<b>252</b>	<b>163</b>
<b>Greater Nuku'alofa</b>	<b>166</b>	<b>97</b>	<b>69</b>

## Part 2: Census 2011 background

### 1.1 Introduction

The Census is the official count of population, dwellings and households in Tonga and it provides a 'snapshot' of the country at one specific point in time: 30<sup>th</sup> of November 2011. A Tonga Census has been taken once in every ten years since 1956.

The census provides a unique source of detailed demographic, social and economic data relating the entire population and its most precious resource of its people. This information is used for policy making and planning, monitoring and evaluation, research and other decision-making.

The census is often the primary source of information such as used for allocation of public funding, especially in areas such as health, education and social policy. The main users of this information are the government, local authorities, education facilities (such as schools and tertiary organizations), businesses, community organizations and the public in general.

This population census 2011 is the first population census by 5 year interval or after 5 years from the previous census in 2006. This was requested by the Electoral Boundary Commission (EBC) according to its Act 2010. Of this Electoral Boundary Commission Act 2010, Section 21 (1) & (2) states;

- (1) To facilitate the second determination of boundaries under this Act, the Minister responsible for the administration of the Statistics Act shall cause a **general population census** to be carried out before the **next General Election**.*
- (2) The Government Statistician shall certify and provide to the Commission such information, calculations and projections that the Commission may require to enable it to perform its functions under this Act.*

The next General Election noted in section 21 (1) above will be in November 2014. In a meeting of the EBC in February 2011, they requested the Statistics Department for a possibility to undertake a general population census as also noted in section 21 (1) above. Thus, the SD considered this request not only to meet the EBC request, but also for the benefit for the Kingdom as a whole. Then, SD therefore agreed such census to be held on 30 November 2011, despite a time constraint for a population census preparation, whereas the following advantages were also considered;

- (i) Most of SD staff members involved in the previous population census 2006 are still with SD, thus less training and less census preparation,
- (ii) Population figures needed by EBC be available for its function well in advance the next General Election in November 2014,
- (iii) Population census 2011 is a 5 years after the previous census in 2006, provides up-to-date information compares to 10 years censuses information,
- (iv) SD to continue with 5 years interval population censuses, rather than 10 years interval.

### 1.2 Census history

The 2011 Census was taken under the authority of Section 8 of Statistical Act (1978) *Chapter 53*, which empowers the Minister of Finance to make regulations necessary to conduct the population Census. This regulation was approved by the Cabinet and cited as Census Regulation 2011. The Census regulations also indicate that the Government Statistician is responsible for the administration and completion of the Census. In addition, the regulations enabled the Statistics Department to carry out the necessary activities required to plan, manage and implement all the necessary Census activities.

Censuses of population were first taken in England and Scotland in March 1801, Ireland in 1811 and Australia in 1828. The first New Zealand Census was undertaken in 1851. A national population census has been taken in Tonga since 1921, although there were counts as early as 1891. After World War II, censuses in Tonga were taken regularly once in every ten years beginning in 1956, with the previous one in 2006. In 2011 Census of Population and Housing was the first time to conduct Census in a five-yearly interval.

### **1.3 Census planning and management**

From a planning and management perspective, the Census had two main objectives. Firstly, it was to ensure that the process of collecting, compiling, evaluating, analyzing and disseminating of demographic, economic and social data was conducted in a timely and accurate manner. The development of procedures and processes for the 2011 Census of Population and Housing made use of the lessons learned in previous censuses, and built upon recommendations for improvements.

Secondly, it was a valuable opportunity for building the capacities of employees of the Statistics Department (SD), thus resulting in enhancing the image, credibility and reputation of the Department and at the same time, strengthening its infrastructure. Emphasis was placed on having a senior staff with a wide perspective and leadership qualities.

Through the use of vision, planning, coordination, delegation of responsibility and a strong team spirit, the census work was conducted in an effective and efficient manner. Staffs at all levels were encouraged to have an innovative mindset in addressing issues. Incentives for other parties to participate, both within and outside the government, were encouraged. As a result, the wider community including donors such as AusAID, the Secretariat of the Pacific Community (SPC) in Noumea, that provided the technical assistance and the general public, were able to support the census project.

Data consistency between censuses was an important consideration in the overall census planning. Demands for and the use of data, improvement in data accessibility and analytical tools were also considered.

Extensive and detailed planning is needed to conduct a successful census. Areas that required planning include: enumeration procedures and fieldwork, public communication, data processing and output systems, mapping and the design of census block boundaries, dissemination procedures, content determination and questionnaire development and training. These aspects, and how they interacted with each other, played a crucial role in determining the quality of all of the census outputs. Each phase therefore required careful, methodical planning and testing. The details of such activities, and their implementation and responsibilities were assigned to 5 sub-committees composed of staff members of the SD.

### **1.4 Administrative Framework**

#### **1.4.1 Government Approval**

The SD first sought the Minister of Finance's approval to conduct this census. Once, this approval was received, the census proposal was prepared with assistance of the SPC in Noumea. The proposal was submitted to the Minister of Finance for endorsement to the Cabinet with the recommendations (a) for this census to be taken on the mid-night of 30 November 2011, and (b) SD to continue undertaking future population censuses at 5-year intervals. These recommendations were both approved by Cabinet on 28 April 2011.

#### 1.4.2 National Census Steering Committee

The National Census Steering Committee (NCSC) consisting of the Head of both Government and Non Government Organization was started early 2011 to oversee the overall national census operation under the chairmanship of the Secretary for Finance with the Government Statistician (GS) as secretary. The census steering committee was a high level committee that approved and endorsed the plans and activities of the census. Policy issues that needed to be addressed were submitted to the steering committee for approval prior to the census team and sub-committees designation of the activities necessary to address the tasks.

##### Members of the Steering Committee:

Chairperson - Secretary of Finance  
 Vice-Chairperson – Director of Education  
 Secretary for Lands, Survey & Natural Resources  
 Director of Health  
 Director of Agriculture  
 Governor of the National Reserve Bank  
 Secretary of Labour, Commerce and Industries  
 Deputy Secretary, Prime Minister Office  
 Secretary General, Langa fonua 'a fafine Tonga  
 Chief Registrar, Supreme Court  
 Manager, Chamber of Commerce and Industries  
 President of TANGO (Tonga Association of NGOs)  
 Secretary - Government Statistician

#### 1.4.3 Organizational structure of the Census

A census organizational structure is designed to implement a number of interrelated activities. Each of these activities was assigned to a specific sub-committee. The census manuals provided guidelines on processes, organizational structures, controls for quality assurance and problem solving. The challenge for managers was developing a work environment that enabled census personnel to perform all these tasks with a common goal in mind. Each sub-committee was responsible for its own outputs, and specific decisions for specific situations were delegated to the lowest level possible. Problem situations beyond the scope of the sub-committee were escalated to the next higher level.

##### Organizational structure of the Census bodies

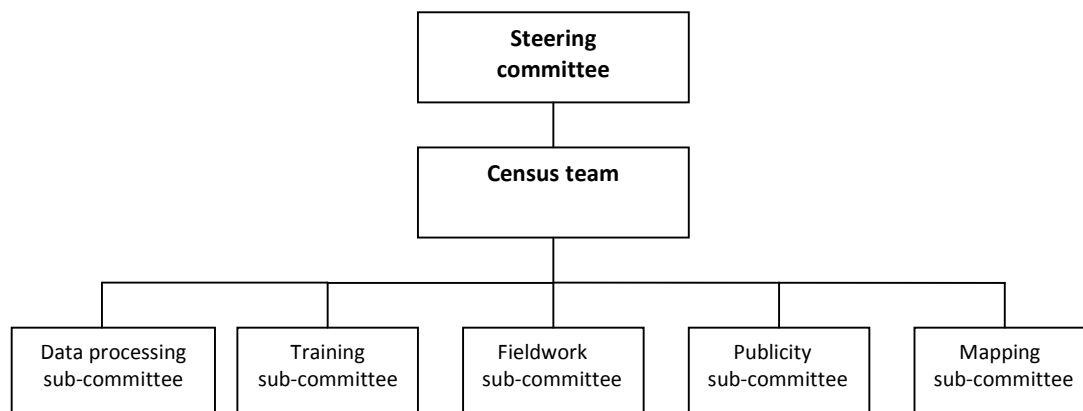

The Census Committee (consisted of all sub-committee leaders plus the GS, and chaired by the Assistant Government Statistician (AGS) who was the officer in charge of all management and planning of the Census 2011 operations.

There were five sub-committees. Each sub-committee consisted of about 5 members and were chaired by their Sub-committee leader. These committees included: Mapping, Publicity, Fieldwork, Training and Data Processing. In this way, every staff member of the SD was involved with the census operation through their participation on these committees.

Initial planning of the 2011 Census involved establishing a work-plan with specific time frames. All activities that were to be undertaken and their impact and dependencies on other activities were listed. These time frames were an essential part of the overall exercise as they provided specific guides to the progress of each area and alerted sub-committee team leaders (TL) to areas where problems existed and needed to be addressed. The plan also provided the SD staff with a clear indication of where and how their roles impacted the overall Census process.

Monitoring of the timeframe was an essential part of the management of the Census program. Initially, weekly meetings were held which involved the GS, AGS and team leaders (TL) of the Census committee. As the Census projects progressed, the AGS and TLs met regularly with their sub-committees to report on the progress of each area. Decisions were made on necessary actions in order to meet the designated dates. Potential risks that could negatively affect the deadlines and actions to be taken were also considered at these meetings.

For the 5 sub-committees, one of their first tasks was to verify and amend their terms of reference using the “Strengths, Weaknesses, Opportunities and Threats” (SWOT) analysis methodology, as it applied to past censuses. Each committee then prepared a work-plan and listed all activities for which that particular sub-committee was responsible. This listing included the assignment of a responsible person together with the timeline indicating the start and end dates required to complete that particular activity. These work-plans set up by all the 5 sub-committees were then used by the census operation to develop a detailed operational plan for all phases of the census.

#### **1.4.4 The mapping**

This committee’s mandate was to ensure that good quality maps were produced. The objective was to ensure that the maps provided complete coverage of the country, and designed to accommodate a reasonable workload of one census enumerator per census block.

Collaboration with the Ministry of Land, Survey and Natural Resources (MLSNR) began in preparation for 2006 Census to ensure that digitized maps for Tonga could be used. In preparation for Census 2011, Mr. Scott Pontifex visited from the Secretariat of the Pacific Community (SPC) in Noumea to assist in ensuring that quality satellite and digitized maps would be available.

Updates were made after Census 2006 and before Census 2011. Census Block boundaries were re-designed by merging or splitting existing census blocks to achieve an average of 50 households per census block.

Various updates within the census block maps were made. These included the names of the head of household; roads and other landmarks to ensure that current and accurate information was provided to the enumerators. Reliable maps, both for enumerators and supervisors are necessary ingredients to assist in avoiding any under or over – counting during enumeration. Included in the package of maps was: PCmap1 which indicated where the census block was located; PCmap 2 indicating details about the boundaries of the census blocks, along with the numbers of the households within the block; and a list of the head of each household on the map.

#### 1.4.5 Pre-listing of households

The purpose of the pre-listing of households for this population census is to establish a firm framework in which the rest of the Enumeration can be undertaken. It is a most important part of the population census and it is essential that this part be done as carefully as the rest of the census enumeration. A pre-listing carefully done before the census prevents later errors and confusion and makes the later stages of the enumeration easier.

The Household is the major grouping unit used in this census. It is composed of the other major units of enumeration, the Individual. What, then, is a Household? It is defined here as **“Those persons who usually eat together and share the work of preparing the food and/or the cost or work of providing it.”** Normally household members also live and sleep in the same building but experience has shown that this is not always so, which is why the definition is based on eating together rather than on living or sleeping in the same building.

As an example, take a family consisting of a father, mother, and teenage unmarried son, an adult married son and his wife and two small daughters. If they share eating arrangements they should be enumerated as one household. This would remain true even if the father works as a night watchman and does not sleep at home six nights a week, or if the teenage son often spends the night away who knows where. It also remains true if, for instance, on census night the men in the household spend the night fishing and stay on a small island offshore in a temporary shelter and return home next morning.

If the adult son, his wife and two small daughters live in another house and maintain their own eating arrangements they are a separate household - even if the houses are adjacent and the two families are on the closest possible terms. If the adult married son and his family live in another house but normally eat with the parents and the rest of the family, they remain one household.

A household may be found in a variety of forms. It may spread over more than one building. Members of a family may sleep in two or even more buildings but share one place to cook and eat. They should be enumerated as one Household. Two or more households can be found in one building. Two or more families who share the same building but who do not normally prepare food and eat together should be enumerated as two households, e.g. blocks of flats or servants who have their own quarters. Households may be found in buildings intended primarily for other purposes. A family may live in the back of their shop for instance. Boats tied up to a dock or even pulled up on shore may be permanently lived in and be counted as Households. Enumerators should look out for such dwellings and enumerate their occupants as a household if they meet the definition.

In doubtful cases, instead of grouping people into one Household who should perhaps be separated, it is better to use two households.

Some households will be based in Institutions such as hotels, dormitories, prisons or military institutions. An Institution, for census purposes may be defined as an organisation providing specified services or performing some general function for a group of residents or inmates who will normally be unrelated to each other. In listing households for these Institutions the common eating arrangement still applies, so that it is possible, for instance, that more than one household will occur in the grounds of one Institution. Where a group of unrelated, institution-based persons have common eating arrangements, they should be treated as one Household and the Head of Household identified as the one who has administrative responsibility, supervises or, by common consent, seems to have some leadership authority.

#### **1.4.6 The publicity**

This committee's responsibility was to ensure that the general public understood the benefits of the census, why each person was required to take part and to know how, when and what they needed to do to take part.

The task of striving to obtain an understanding and the cooperation of every individual in the country through effective use of publicity was of great importance for the quality of responses required by the Census. To achieve this, the publicity sub-committee established a publicity framework. This included the use of TV, radio programs, newspaper, IDs, and Census banners.

TV and radio programs were first presented by the Minister, GS and AGS on the 10<sup>th</sup> of August 2011, and then ran every week before and during the census collection period. They were used to inform the general public about the progress and the need for cooperation on the census. During the last two weeks just prior to the enumeration, these programs were used to brief the people of Tonga about the nature of the questions that they would be asked.

Spot advertisements were placed and completed sample versions of the questionnaire forms were published in all the newspapers in Tonga. This ensured that everyone had the opportunity to read and understand the instructions regarding the completion of the questionnaires before the enumeration began. The TV and radio stations followed up with a briefing on the correct meaning of the questions on the forms. The general aim of this activity was to minimize the response burden by allowing the general public to have access to, and to be briefed, on the questionnaire before the actual enumeration.

Banners were used to display the Census slogan, '**Remember to be counted**', and the dates of enumeration period and census night. Similarly, T-shirts were printed with a similar content as the banners to promote awareness about the Census. Radio programs directed specifically towards the teachers were also used for publicity to assist in informing teachers who were involved in training and other programs.

#### **1.4.7 The training**

This committee managed the preparation of various manuals, including the enumerators', supervisors' and questionnaire manuals. These activities commenced with the draft questionnaire form and amendments were made as the questionnaires were updated.

The structure and implementation of the training program was managed mainly by the training and fieldwork sub-committees. This was to ensure that the training program in addressing a particular area of work included adequate reference to other related areas since there was substantial interaction among the different areas of work.

One week training sessions were conducted throughout the Kingdom following the training of the trainers. These sessions were divided into 4 to 5 day sessions in each training center. During the training, teachers were given forms to test enumerating two households and then correct the forms using group discussions the next day. This session was also used to recap any queries especially with the questionnaire forms that may have arisen during the interim period.

Also, telephone lines were established in the head office for teachers to call for clarification on any problem encountered during this process.

Training sessions for the outer islands were conducted close to the enumeration period, when training officers moved from the main islands with all necessary materials for training and enumerations. This was to minimize traveling expenses, since officers from SD spent about 6 – 8 weeks in the islands carrying out training and enumeration activities.

#### **1.4.8 Fieldwork**

This committee set up a hierarchical structure with clearly defined roles and responsibilities to assist in managing the field work. Quality assurance was assured whereby the reporting system went from the enumerator to the field supervisor, district manager and census manager then finally, to the GS and Steering committee as required.

The selection of Enumerators and Supervisors was made from primary school teachers. Where possible, the teacher who resided or close to a particular census block was the enumerator of that block. This was an additional asset due to the local knowledge of the teacher about the census block boundaries and its residents.

The enumeration procedures were publicly announced on the first day of the enumeration, the 28<sup>th</sup> of November, noting that the responsible enumerator should visit all households. This first visit was to update the household listings. The enumerator and the head of the household were to arrange a mutually convenient time for enumeration to take place during the enumeration period, from the 28<sup>th</sup> of November to the 9<sup>th</sup> of December. This was to ensure that the enumerator minimized repeated visits to the households and that the households would be prepared and available to spend enough time to answer the questions. In addition, if a household was not visited, then one of the household members was asked to contact the SD so that it could ensure that the responsible enumerator followed up.

On the other hand, if a household was visited more than once within this period, then, the household should contact the SD for clarification and to prevent over counting by having a household enumerated twice.

Members of the fieldwork and training sub-committees ensured through quality checks the careful process of printing, procurement, distribution and the collection of forms. In addition, the training materials (enumerators and supervisor's manuals, questionnaire manuals, and field visits records) were managed in the same way.

Several decisions regarding printing were made early in the planning process, including confirmation of the timetable for the delivery of forms to the printers, the completion date of printing, the number of questionnaires to be printed, the numbers and addresses of field locations, and the start and end dates of field enumeration. Printed materials were also needed for various tests that were carried out as well as for the training of field staff. The organization of transportation especially to the outer islands was made on time and according to schedule. Communications were assisted by good weather conditions.

#### **1.4.9 Data processing**

The data processing team undertook the task of validating the responses where necessary and converting them into data for processing. It was necessary that the various phases of the data processing were planned and implemented to ensure that the questionnaire was designed and formatted to permit accurate and complete data capture. Field checks and record forms were used for checking, verification and recording during the enumeration. Quality assurance procedures, such as those described above, were implemented to ensure that the data was recorded accurately so as to minimize any inconsistency. This was especially relevant in the interactions between Supervisors



and Enumerators during the field operation. It was also used to produce a quick preliminary total population count, which was released before Christmas of 2011.

The designing of data entry screens, data dictionaries, edit specifications, batch edits, tabulation plans and all related data processing systems were implemented comprehensively and according to schedule. During these processes, the SPC data processing technical advisor, Ms Leilua Taulealo worked closely with the Data Processing Team in providing technical assistance where necessary. In addition, coding manuals were devised to code the relevant questions as part of the data processing exercise. During these activities, recontact with households with problem forms was conducted either by phone or personal contact to ensure that the responses on the questionnaires were as accurate and reliable as possible. Following the data entry and editing, was the tabulations of the Basic Tables for the Volume 1 Census Report by the Census and Data processing Team. The 2011 Census report will be composed of two volumes; the Basic tables and administrative report and the Analytical report.

#### **1.4.10 Post – Enumeration Survey (PES)**

For the post-enumeration survey (PES) 12 census blocks were selected: 7 blocks from seven districts in Tongatapu, and 2 blocks from each Ha'apai and Vava'u respectively and 1 from 'Eua. The PES count in some areas recorded slightly less and some more people than counted in the actual census enumeration. While the discrepancy in population numbers of the PES compared to the census enumeration could be explained by most likely explanation is the high mobility (emigration) of the Tongan population during period of the census and PES count.

### **More information**

For more information about the Tonga 2011 Census of Population and Housing, or request additional statistical information from the Census not included in this Volume, please contact the Statistics Department Tonga (STD):

Statistics Department Tonga  
PO Box 149  
Nuku'alofa  
Tonga  
Telephone: + (676) 23300  
Facsimile: + (676)23303  
Email: [dept@stats.gov.to](mailto:dept@stats.gov.to)  
<http://www.spc.int/prism/tonga>